

Urban Meadows 2024

Northern Test Valley

Summary

Ward	2021 ha	2022 ha	2023 ha	2024 ha	total ha
Anna	0	12.4	0	-0.98	11.42
Charlton	0	0.1638	1.47	0.5	2.1
Downlands	2	0	0.0517	9.88	11.93
Harroway	0	0.405	0.5808	0.62	1.6
Millway	0.294	1.27	0.11791	-0.02	1.66
Romans	1.11	0	0.4542	0.19	1.75
St Mary's	0.1603	0.97	0.62527	0.86	2.62
Winton	0	0	0.786	0	0.786
Total	3.56	15.2088	4.0858	11.05	33.86

Key

Green – 2021

Blue – 2022

Purple - 2023

Red – 2024

Anna

Ward total area – 11.42 Ha

Land south of Bury Ring

Sown chalk grassland with annual mix for 2022 - 8.6 hectares

Over sown chalk grassland with annual mix for 2024 – 2.82 hectares



Charlton

Ward total area – 2.1 Hectares

Charlton Lakes –19979.4m² / 1.9 ha





Churchill Way - 1638m2



Downlands

Ward total area – 11.93 Ha

Picket Twenty Urban Park - 9608m²



Picket Twenty Urban Park - 3382m²



Forest Lane and A303 slip road open space - 7011m2



Picket Piece – 517.8 m2



Harewood Common Extension – 9.88 hectares including 31,898m² overseeded with general purpose meadow mix



Harrowway

Ward total area – 1.6 Ha

Redon Way - 1484 m²



Junction of East Portway and Weyhill Road - 2561 m²



King George Road – Total 2,374 m2



Elbe Way total – 3,434 m2



Churchill Way Roundabout – Total 6,274.6m²



Millway

Total ward area - 1.66 Ha

Beech Hurst Park total area 1.24 hectares

Green (continued from 2021) – 2294 m²

Blue 2022 addition 10,143m²



Beech Hurst Quadrangle – Total = 47.6m2

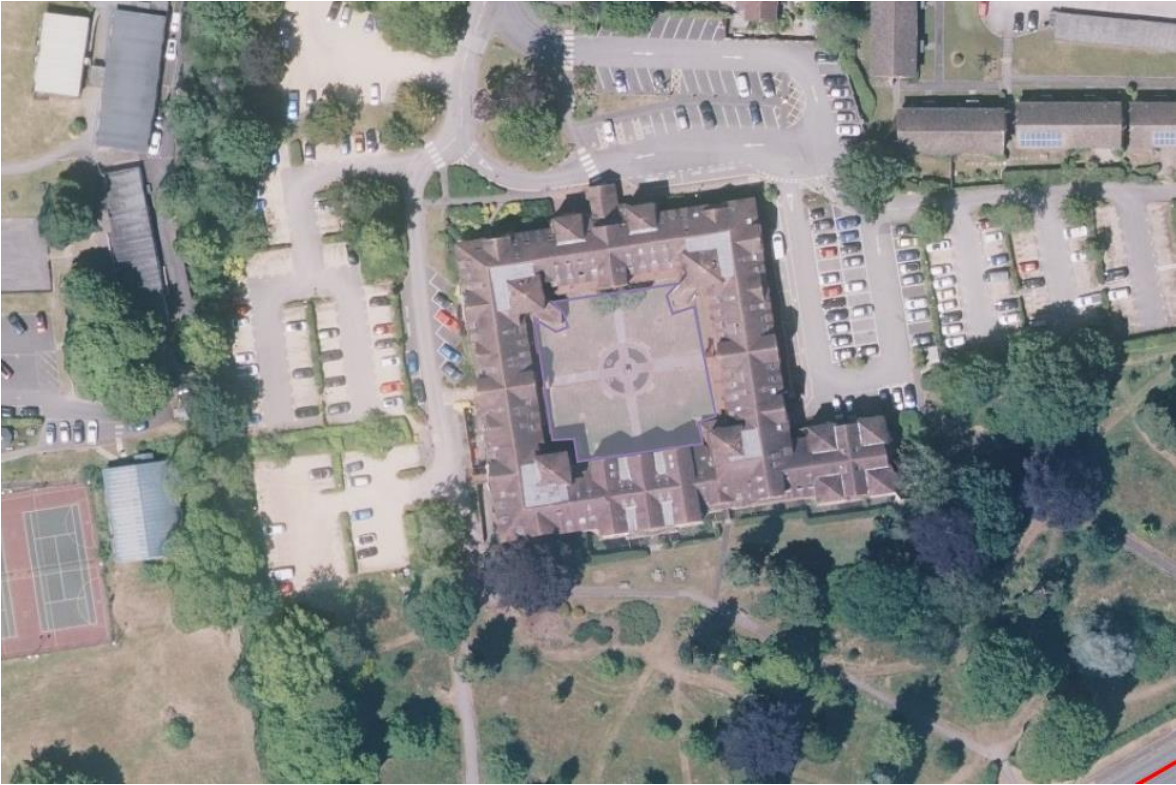

Kings Chase POS total area 320 m2 - REMOVED FOR 2024



Denning Mead – total 1179.1 m2



Romans

Ward total area – 1.75 Hectares.

South east of Smannell Road - 3078m²



Augusta Park – north of Smannell Road - 970 m²



Smannell Road - 7094m2 - Overseeded in 2024 with General purpose meadow mix.



Smannel Road Cont. – 1887.3m2

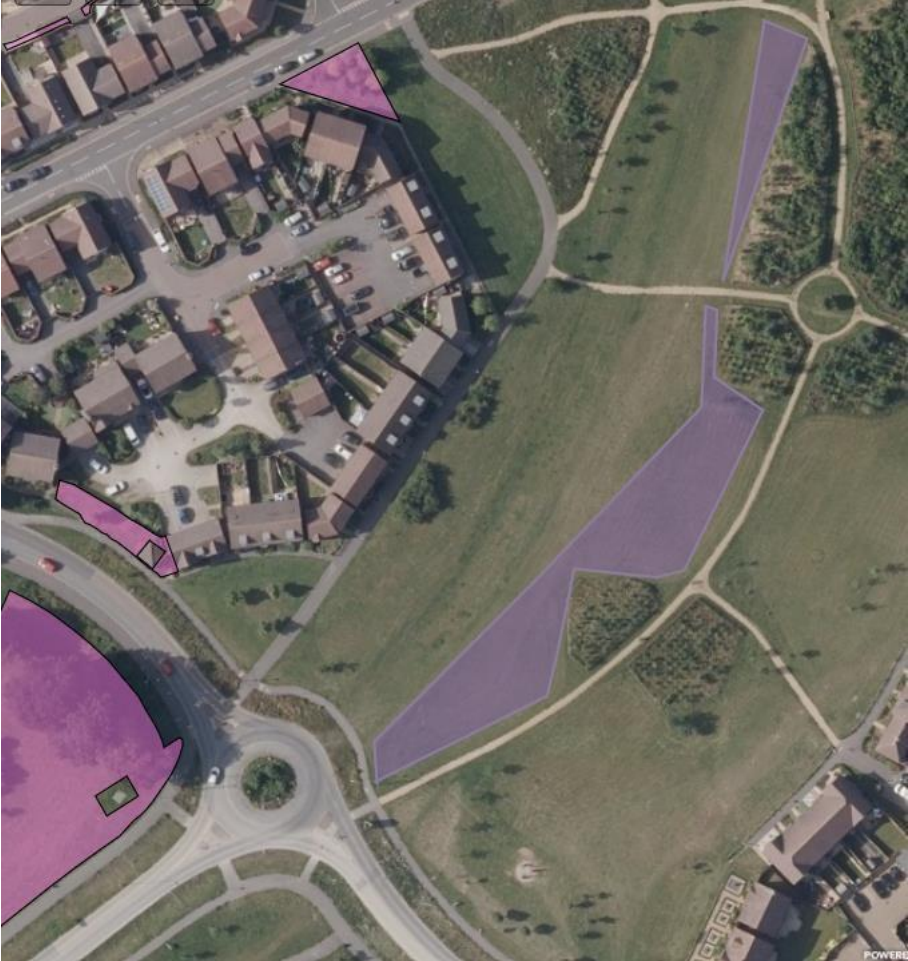

Smannel Road Cont. – 2655.1m2



Smannel Road Cont – 1,935.7m2



St Mary's

Ward total – 2.62ha

St Mary's church total 1603 m²

Green (continued from 2021) - 1221.5m²

Blue 2022 addition - 382m²



The Folly roundabout - Total 3659m² (HCC GRASS)



Enham Arch roundabout - Total 5659 m2 (HCC GRASS)



Western Avenue – 2,864.4 m2



Admirals Way total - 3,388.3 m2



Churchill Way – 8,521.7 m²



Vigo Recreation Ground – 177.1m² formal boarder removed and sown with Meadowscape Pro Native Enriched



Winton Ward

Total – 0.786ha

Hedge End Road – Total 393.5m²



Watermills - Total 5772.4 m2

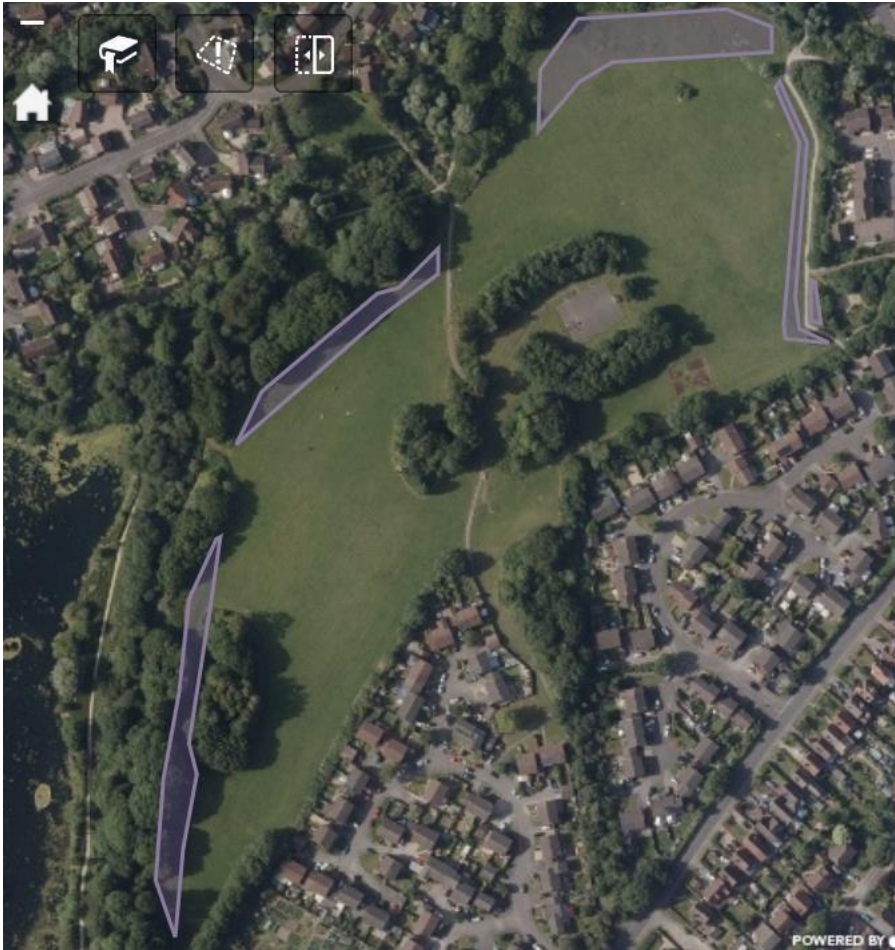

Mead Hedges - Total 1,702.4 m2

