

Misc 5517

**TOWN AND COUNTRY PLANNING
(GENERAL PERMITTED DEVELOPMENT) ORDER 1995
DIRECTION MADE UNDER ARTICLE 4(1)**

WHEREAS the Council of the Borough of Test Valley ("the Council") being the appropriate local planning authority within the meaning of article 4(6) of the Town and Country Planning (General Permitted Development) Order 1995, are satisfied that it is expedient that development of the description set out in the Schedule below should not be carried out on land at Stockbridge Road and New Road Timsbury Romsey in Hampshire shown edged red on the attached plan unless permission is granted on an application made under Part III of the Town and Country Planning Act 1990.

NOW THEREFORE the Council in pursuance of the power conferred on them by article 4(1) of the Town and Country Planning (General Permitted Development) Order 1995 hereby direct that the permission granted by article 3 of the said Order shall not apply to development on the said land of the description set out in the Schedule below.

SCHEDULE

The use of the said land, other than a building, as a caravan site in the circumstances referred to in paragraph A.2 of Class A of Part 5 of Schedule 2 of the said Order being development within Class A of Part 5 of Schedule 2 of the said Order and not being development comprised within any other Class.

Made under the Common Seal of the Council this *Tenth* day of *February* 2009
in the presence of:



Member



Borough Solicitor



The Secretary of State for Communities and Local
Government confirms the above Order.

Signed by authority of the Secretary of State

Martin Hunt Date: *16.3.09*
Government Office for the West Midlands

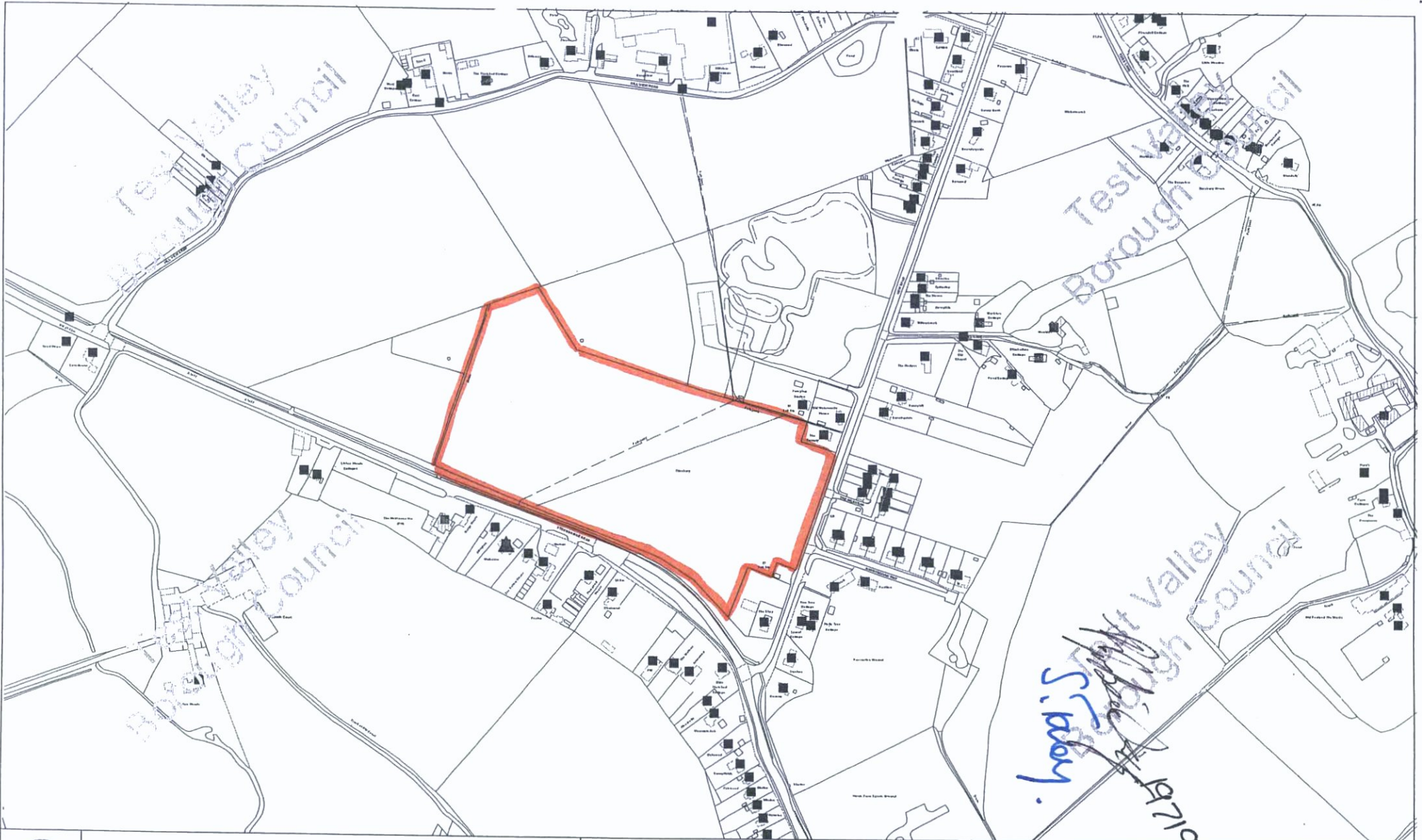

Test Valley
Borough Council

Test Valley
Borough Council

Test Valley
Borough Council

Test Valley
Borough Council
S. Day
19/11/19



Siteplan 1:5000



TEST VALLEY
BOROUGH COUNCIL

REPRODUCED FROM ORDNANCE SURVEY MAPPING WITH THE PERMISSION OF THE CONTROLLER OF HER MAJESTY'S STATIONERY OFFICER © CROWN COPYRIGHT.
UNAUTHORISED REPRODUCTION INFRINGES CROWN COPYRIGHT AND MAY LEAD TO PROSECUTION OR CIVIL PROCEEDINGS.
TEST VALLEY BOROUGH COUNCIL LICENCE No. 100024295 2009