

Smannell

Parish Profile



2021



Smannell Parish Profile

This profile provides a summary of the latest available information on the demographic make-up of the parish of Smannell within Test Valley. It looks at information on topics such as the population structure, economic, housing, health and educational information for the parish.

Smannell is one of the Test Valley's fifty-nine parishes. It has an area of **589.14** hectares which represents 0.94% of the total area of Test Valley; in terms of size, **Smannell** is Test Valley's **forty-fifth largest** parish. The parish's population is **495** and its population density is **0.49** people per hectare, which is lower than the borough's average population density of **2.10** people per

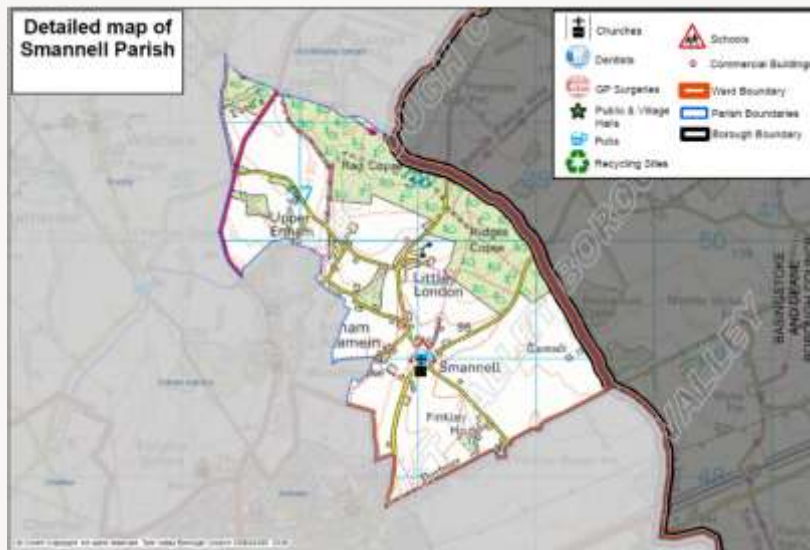

Elected Representatives

Hampshire County Councillor

Councillor Kirsty North

Division: Andover North

Email: kirsty.north@hants.gov.uk

Telephone: 07868 981320

Test Valley Borough Councillor

Councillor Phil North

Ward: Bourne Valley

Email: cllrpnorth@testvalley.gov.uk

Telephone: 07732 423023



Smannell Parish Council

Chairman: **Councillor Rod Bowker**

Email: rod_bowker@hotmail.com

Telephone: 01264 357201

Clerk: **Kevin Glyn-Davies**

Email: smannellpc@gmail.com

Telephone: 07860 291415

Census Data

Some of the data used in this profile is taken from the 2011 Census; where this is the case, this is clearly labelled. Though this data is from several years ago, the breadth and volume of information the Census collects means it remains a valuable source of data and a reasonable indication of current trends.

Additionally, the boundaries of Smannell were redrawn by the Local Government Boundary Commission for England (LGBCE) review in 2017, meaning that the then south-west of the parish (around Augusta Park) became part of neighbouring Andover. At the Census, this area represented the majority of Smannell's population. As such, this information has been included on a 'best fit' basis, it's not an exact representation of Smannell but provides as good an indication as is currently feasible. Data from the 2021 Census, which will be reflective of the new boundaries, will be released by the Office for National Statistics in 2022/3. When this happens, this profile will be updated and circulated to Councillors.

Population



495

Population 2020



6.1% decrease

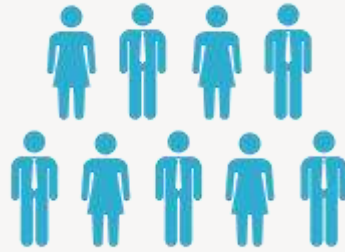

465

Estimated population in 2027



0.22% of Test Valley's

Age breakdown

At 21.2% Smannell has a smaller percentage of **young people** (aged 0-19) than the borough average of 22.8%. By 2027, the proportion of young people will increase to 24.3%, and will then be 1.3% higher than the borough average.

At 29.3%, Smannell has a significantly higher amount of **young adults** (aged 20-39) than the wider borough at 19.9%. The proportion of young adults living in the parish is expected to decrease by 8.2% between 2020 and 2027, compared to the fall of 1.2% across the borough.

Middle aged residents (aged 40-69) constitute 37.0% of Smannell's population, which is lower than the borough average of 40.2%. This is forecast to increase slightly to 37.4% by 2027, 2.2% below the borough average.

At 12.5%, Smannell has a lower percentage of those **aged 70 and over**, 4.7% below the borough average. By 2027 this percentage is forecast to increase by 4.7%, a quicker rate than the forecast increase of 1.5% for the borough as a whole.

Percentage of the population by age group
2020

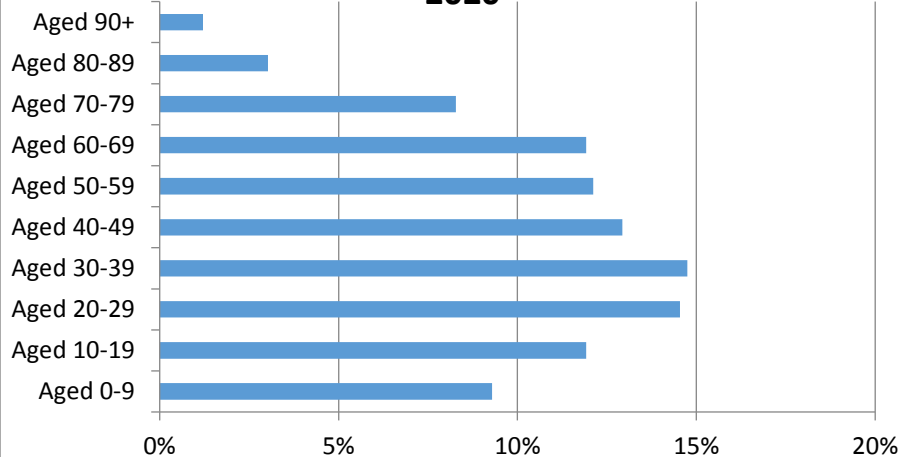

Population Data

This population data is taken from the Small Area Population Forecasts (SAPF), provided by Hampshire County Council. Further information on this is available online at: <https://www.hants.gov.uk/landplanningandenvironment/facts-figures/population/estimates-forecasts>.

Ethnicity

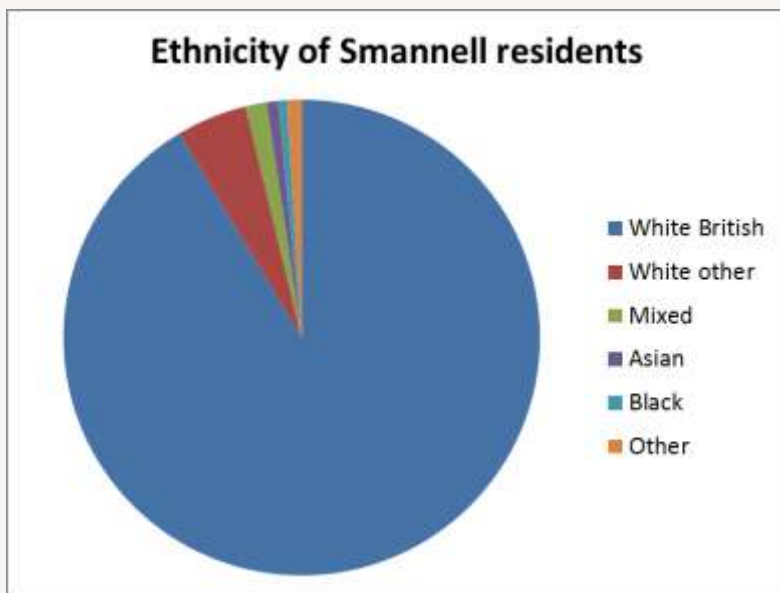

White British	White other	Mixed/multiple ethnic groups	Asian	Black	Other
91.4%	4.8%	1.4%	0.8%	0.6%	1.0%

The graph shows the ethnic groups within Smannell by percentage. In the 2011 Census, 91.4% of Smannell's population identified as White British. This is below the borough average of 93.1%. Smannell's level of ethnic diversity is lower than England as a whole, where only 79.8% of the population are White British.

Religion

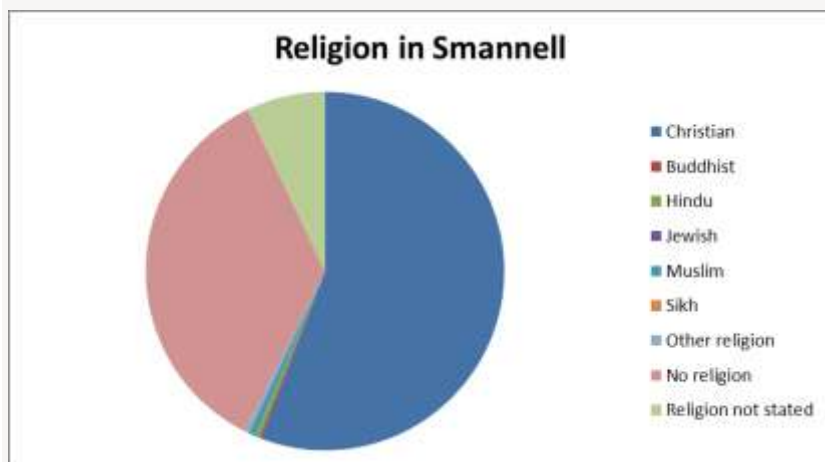

Christian	Buddhist	Hindu	Jewish	Muslim	Sikh	Other religion	No religion	Religion not stated
55.8%	0.2%	0.4%	0.0%	0.6%	0.0%	0.4%	35.5%	7.1%

At the 2011 Census, the majority of Smannell residents (55.8%) classified themselves as Christian, which is lower than the borough average of 65.7% as well as the English average of 59.8%. The next largest group are those that say they have no religion (35.5%), which is higher than both the Test Valley average (25.1%) and the English average (27.7%). Of those groups that do adhere to a religion, Islam is the second largest group at 0.6%; this is identical than the Test Valley average of 0.6% but lower than the equivalent figure for England, where 5.0% of people identified as adhering to Buddhism.

Health

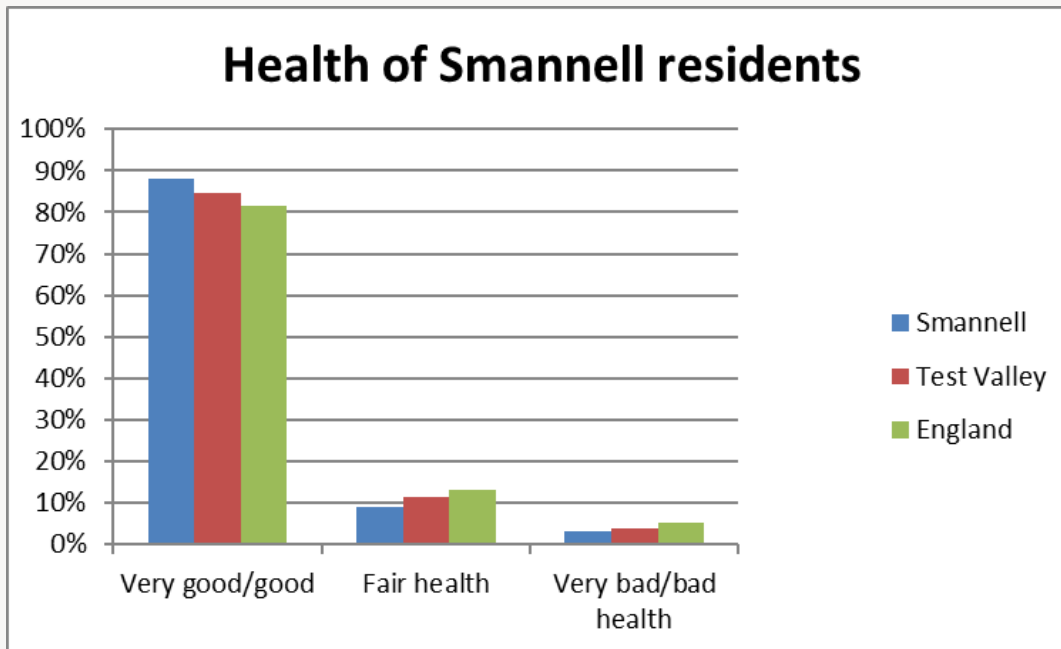

3.0% of Smannell's residents are long term sick or disabled (2011 Census)

At the 2011 Census, 87.9% of residents in Smannell said they felt that they were in very good or good health. This is higher than both the average for Test Valley (84.6%) and the comparable figure for England (81.4%). 3.2% of the population rated their health as bad or very bad, which is lower than both the figure for the borough (3.8%) and for England (5.4%).

Deprivation

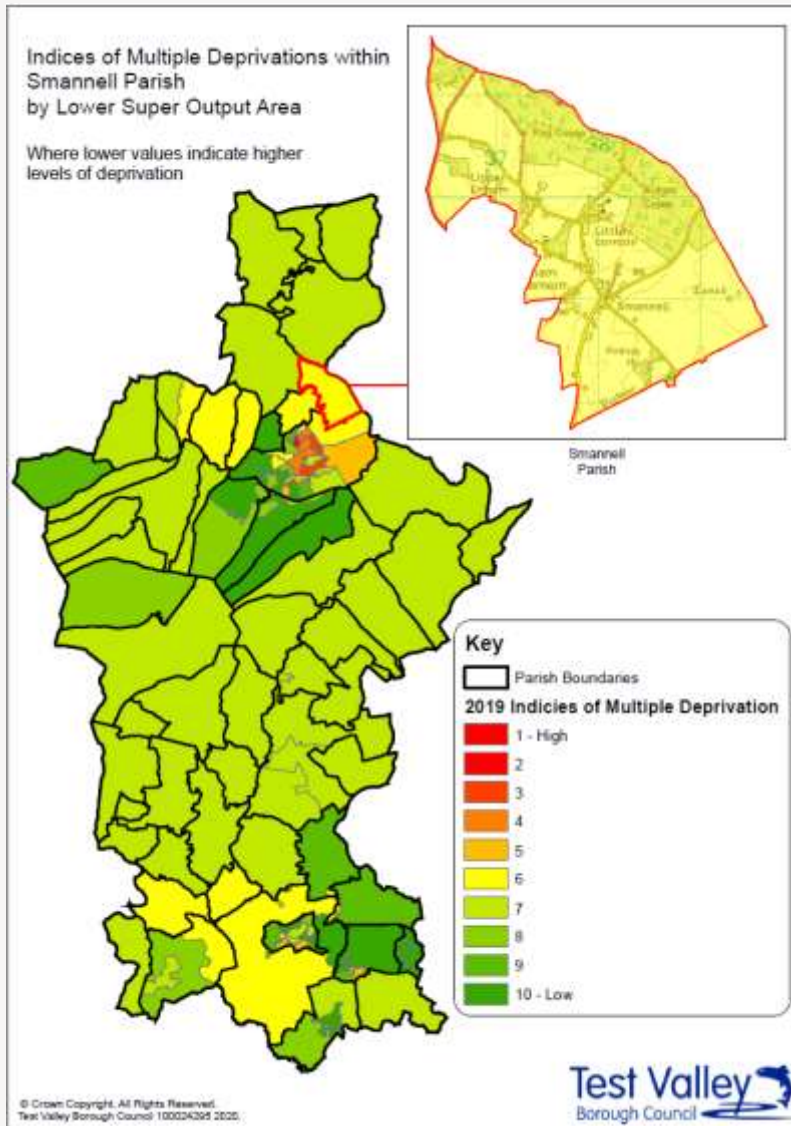

The English Index of Multiple Deprivation 2019 is designed to identify areas where communities lack resources and are in need. To do this, seven factors are considered, which are:

- income deprivation;
- employment deprivation;
- education, skills and training deprivation;
- health deprivation and disability;
- crime;
- barriers to housing and services;
- living environment deprivation.

Areas are scored on each of these factors, and ranked nationally from least deprived to most deprived.

This map shows the deprivation scores for parish of Smannell against all areas in Test Valley. Of 32,844 areas ranked across the country, Smannell ranks 16,638th, this puts it in the **50% of least deprived** areas in the country.

More specifically, Smannell ranks in the top 30% of most deprived areas when it comes to physical proximity of local services.

Further information about the Ministry of Housing, Communities and Local Government 2019 English Indices of Deprivation is available online at: <https://www.gov.uk/government/statistics/english-indices-of-deprivation-2019>

Education and employment

Qualifications

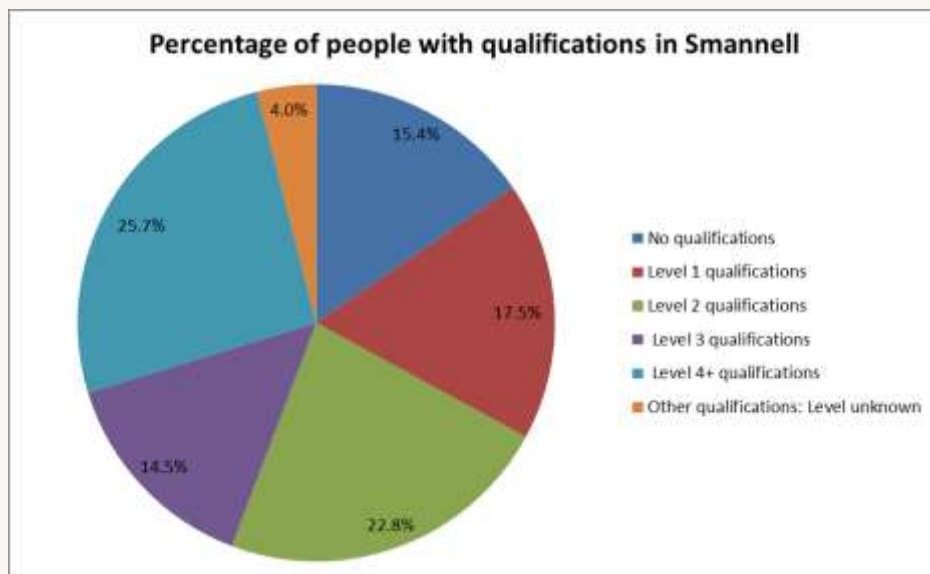

The pie chart shows the qualifications gained by Smannell residents aged 16-74 years, according to the 2011 Census. 80.5% of people living in Smannell have at least one GCSE or equivalent qualification, a figure which is higher than Test Valley average of 77.6%. Additionally, 4.0% of residents have an unknown qualification, which is similar to the borough average. This means that 15.4% of Smannell residents between 16 and 74 have no academic, vocational or professional qualifications, which is 3.0% lower than the borough average. In addition, 25.7% of Smannell residents have a level 4 qualification or above, which is equivalent to at least an undergraduate degree. This is lower than the borough average of 30.5%.

No qualifications	No academic or professional qualifications.
Level 1	1+'O' level passes, 1+CSE/GCSE any grades, NVQ level 1, Basic/Essential skills, NVQ Level 1.
Level 2	5+'O' level passes, 5+GCSEs (grades A*-C) 1 A level/2-3 AS levels. City and Guilds Craft, Apprenticeship, NVQ level 2.
Level 3	2+'A' levels, Higher School certificate, NVQ level 3, City and Guilds Advanced Craft, BTEC National.
Level 4/5	Degree (for example BA, BSc) higher degree (for example Master's, PhD, PGCE), NVQ levels 4 and 5, Qualified Teacher status, Nurse or Accountancy. BTEC Higher level.
Other qualification	Level unknown, vocational/work-related Qualifications, Foreign qualifications.

Economic Activity

Economic activity (count)

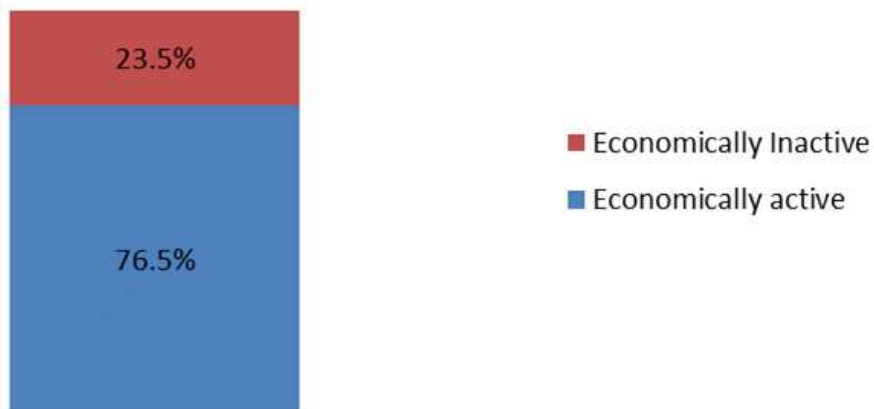

According to the 2011 Census, 76.5% of Smannell residents aged 16-74 are economically active, higher than Test Valley as a whole where the figure is 73.4% of residents. This includes people in full-, part- and self-employment, those who are actively seeking a job, and full-time students.

The remaining 23.5% of residents aged 16-74 are economically inactive, compared to 26.6% of Test Valley residents. This includes people who are retired, long-term sick or disabled, or who look after the home and family.

Employment by sector

Following the Local Government Boundary Commission for England (LGBCE) review in 2017, new Ward and Parish boundaries have been introduced in Test Valley. Hence, this information has been produced on a 'best fit' basis, it's not an exact representation of Smannell but provides as good an indication as is currently feasible.

This data is taken from the 2018 UK Business Register and Employment Survey which is produced by the Office for National Statistics (ONS). This dataset relies upon a sample of 85,000 businesses across the country, from which these estimates are modelled. As such, there will be some sampling variability which result in the quality of the estimates deteriorating for smaller geographies. A better indication will be available from the 2021 Census which will be available in 2022/3; once this data is released, this profile will be updated and circulated to Borough and Parish Councillors.

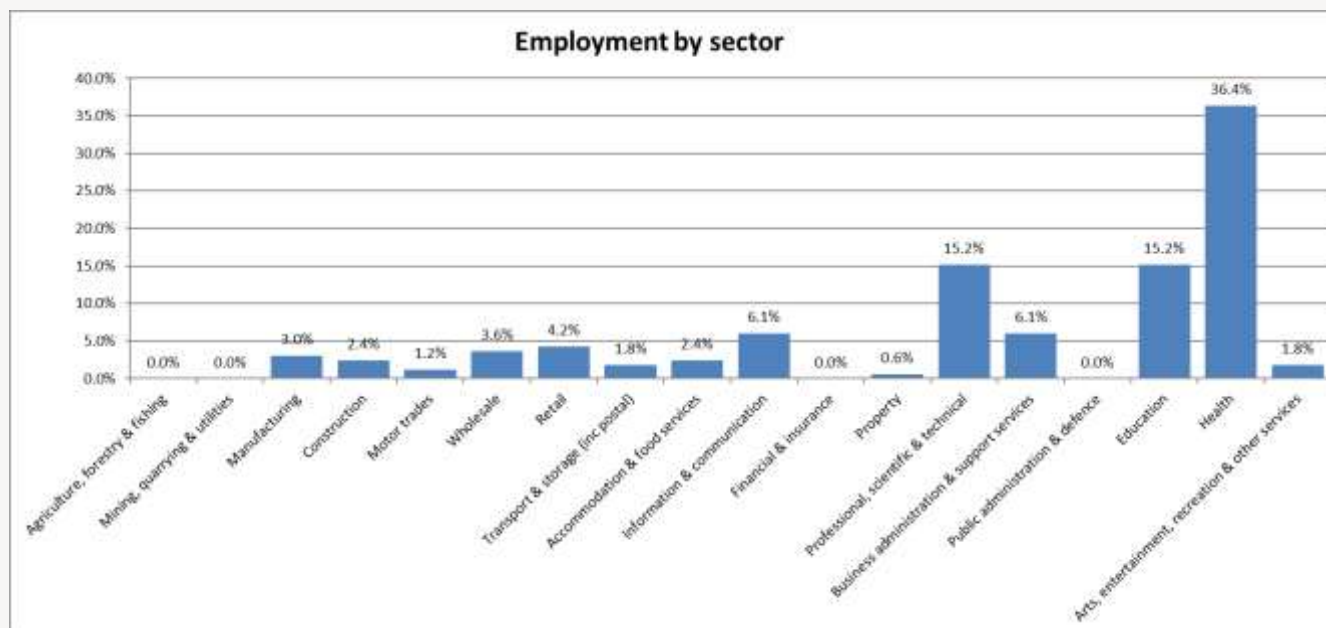





This graph shows the percentage of the workforce by sector, according to the latest Business Register and Employment Survey in 2018. The largest sector employing people in Smannell is Health (36.4%), followed jointly by Professional, Scientific & Technical and Education (both 15.2%).

Properties

Total number of properties

137



Dwellings		Estimated Average Value
25.9% <i>Terraced</i>		£246,601
23.2% <i>Semi-Detached</i>		£306,302
17.7% <i>Flat</i>		£169,379
33.2% <i>Detached</i>		£905,270
0.0% <i>Mobile</i>		<i>Figure not available</i>

According to Zoopla estimates, the average value of a property in Smannell in 2021 is **£805,442**. This is an increase of 12.75% over the past 5 years and makes Smannell the eleventh most expensive parish in Test Valley.

In Hampshire, the average value of a property is £381,137 (a 12% rise in 5 years) whilst in South East England, the average is £424,800 (an 11% rise in 5 years).

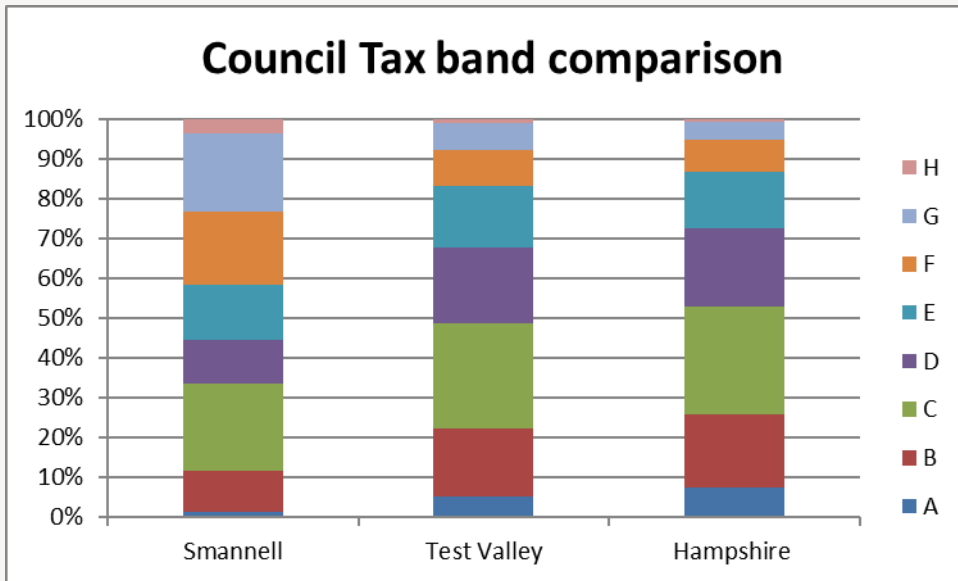
Council Tax Bandings



	Smannell	Test Valley
Bands F-H 	41.6%	16.9%
Bands C-E 	46.7%	60.8%
Bands A-B 	11.7%	22.3%

Household Tenure

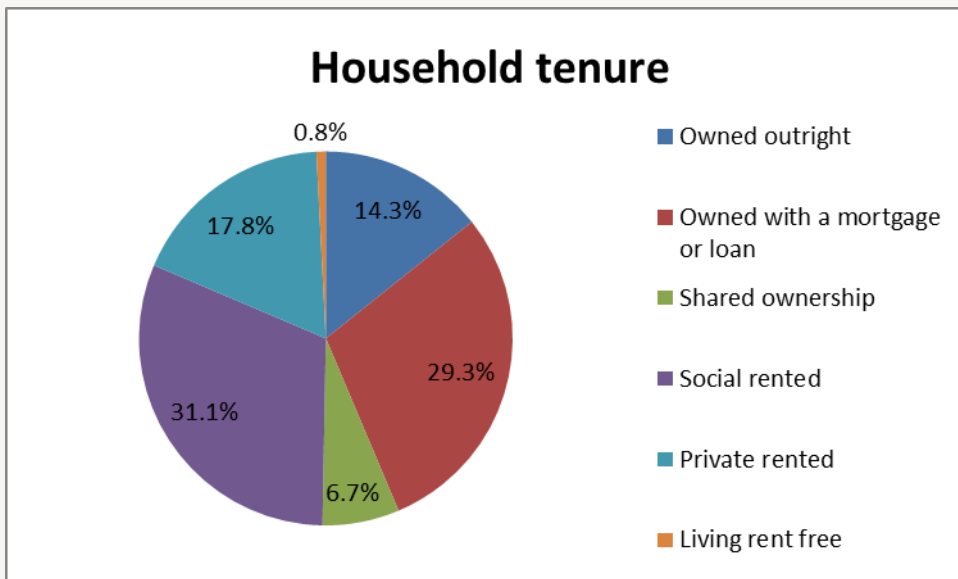

Household tenure refers to the financial arrangements under which people occupy their homes and is taken from the 2011 Census.

This pie chart depicts the tenure of households in Smannell. 43.6% of people in Smannell live in a property which they own outright or with a mortgage or loan. This is significantly lower than both the average for Test Valley, which is 70.3%, and the average for the South East of England, which is 67.6%.

31.1% of residents rent their property from a Housing Association, over double than the borough average of 14.4%.

17.8% of residents privately rent their property; this figure is higher than the borough average of 12.9%.

Unusually, 6.7% of people share the ownership of their homes, this is higher than the Test Valley average of 0.7%.

Community facilities

Within Smannell there are a range of community facilities including the Little London Playing Field, The Oak pub, and Christ Church.

The parish has a primary school, Smannell and Enham Church of England Primary School, whilst the nearest GP surgeries are located in the neighbouring parishes of Enham Alamein or Andover. The closest railway station is situated in Andover



Community plans

Details of any community planning exercises your parish is undertaking can be added here. Please get in touch with the Policy Team at the email address below and we will be more than happy to add information at your request.

Test Valley Borough Council – Policy Team

The information in this profile has been prepared by Test Valley Borough Council's Policy Team. If you have any further queries or would like to talk to us about other information you would like to see then please contact one of the Policy Team who will be happy to help:

policyteam@testvalley.gov.uk

Hollie French

Senior Policy Officer

James Hill

Policy Officer

Halil Coskun

Policy Officer