IN THE HIGH COURT OF JUSTICE **Claim No. QB-2020-002112**

KING'S BENCH DIVISION

B E T W E E N : -

(1) TEST VALLEY BOROUGH COUNCIL
(2) HAMPSHIRE COUNTY COUNCIL

Claimant

- and -

(1) ALBERT BOWERS
(2) – (89) OTHER NAMED DEFENDANTS
(90) PERSONS UNKNOWN FORMING UNAUTHORISED ENCAMPMENTS WITHIN THE BOROUGH OF TEST VALLEY
(91) – (137) OTHER NAMED DEFENDANTS

Defendants

EVIDENCE BUNDLE - SECTION C
(Exhibits to Witness Statements)
FOR HEARING ON 13 and 14 May 2024

	Documents	**Page Nos.**
1.	Exhibits to 1st Witness Statement of Karen Dunn of 15 June 2020	
	(i) Exhibit KD1	C12-13
	(ii) Exhibit KD2	C14-15
	(iii) Exhibit KD3	C16-17
	(iv) Exhibit KD4	C18-19
	(v) Exhibit KD5	C20-21
	(vi) Exhibit KD6	C22-35
	(vii) Exhibit KD7	C36-38
	(viii) Exhibit KD8	C39-42
	(ix) Exhibit KD9	C43-45
	(x) Exhibit KD10	C46-50
	(xi) Exhibit KD11	C51-65
2.	Exhibits to Witness statement of Nicholas Waite of 11 June 2020	

	(i) Exhibit NW1	C66-69
	(ii) Exhibit NW2	C70-74
	(iii) Exhibit NW3	C75-78
	(iv) Exhibit NW4	C79-171
3.	Exhibits to Witness statement of Inspector Chris Taylor of 11 June 2020	
	(i) Exhibit CT1	C172-172
	(ii) Exhibit CT2	C174-183
	(iii) Exhibit CT3	C184-225
	(iv) Exhibit CT4	C226-247
	(v) Exhibit CT5	C248-281
	(vi) Exhibit CT6	C282-288
	(vii) Exhibit CT7	C289-304
	(viii) Exhibit CT8	C305-323
	(ix) Exhibit CT9	C324-336
	(x) Exhibit CT10	C337-347
	(xi) Exhibit CT11	C348-370
	(xii) Exhibit CT12	C371-385
	(xiii) Exhibit CT13	C386-407
	(xiv) Exhibit CT14	C408-421
	(xv) Exhibit CT15	C422-458
	(xvi) Exhibit CT16	C459-477
	(xvii) Exhibit CT17	C478-495
	(xviii) Exhibit CT18	C496-510
	(xix) Exhibit CT19	C511-544
	(xx) Exhibit CT20	C545-559
	(xxi) Exhibit CT21	C560-567
	(xxii) Exhibit CT22	C568-579
	(xxiii) Exhibit CT23	C580-597
	(xxiv) Exhibit CT24	C598-613
	(xxv) Exhibit CT25	C614-628

	(xxvi) Exhibit CT26	C629-645
	(xxvii) Exhibit CT27	C646-658
	(xxviii) Exhibit CT28	C659-687
	(xxix) Exhibit CT29	C688-706
	(xxx) Exhibit CT30	C707-720
	(xxxi) Exhibit CT31	C721-730
	(xxxii) Exhibit CT32	C731-736
	(xxxiii) Exhibit CT33	C737-745
	(xxxiv) Exhibit CT34	C746-755
4.	Exhibits to Witness statement of Lorraine Cooper of 12 May 2020	
	(i) Exhibit LC1	C756-757
	(ii) Exhibit LC2	C758-759
	(iii) Exhibit LC3	C760-761
	(iv) Exhibit LC4	C762-763
	(v) Exhibit LC5	C764-765
	(vi) Exhibit LC6	C766-767
	(vii) Exhibit LC7	C768-769
	(viii) Exhibit LC8	C770-771
	(ix) Exhibit LC9	C772-776
	(x) Exhibit LC10	C777-778
	(xi) Exhibit LC11	C779-780
	(xii) Exhibit LC12	C781-782
	(xiii) Exhibit LC13	C783-784
	(xiv) Exhibit LC14	C785-786
	(xv) Exhibit LC15	C787-788
	(xvi) Exhibit LC16	C789-790
	(xvii) Exhibit LC17	C791-792
	(xviii) Exhibit LC18	C793-794
	(xix) Exhibit LC19	C795-796
	(xx) Exhibit LC20	C797-798

	(xxi) Exhibit LC21	C799-800
	(xxii) Exhibit LC22	C801-802
	(xxiii) Exhibit LC23	C803-804
	(xxiv) Exhibit LC24	C805-806
	(xxv) Exhibit LC25	C807-808
	(xxvi) Exhibit LC26	C809-810
	(xxvii) Exhibit LC27	C811-812
	(xxviii) Exhibit LC28	C813-814
	(xxix) Exhibit LC29	C815-816
	(xxx) Exhibit LC30	C817-818
	(xxxi) Exhibit LC31	C819-820
	(xxxii) Exhibit LC32	C821-822
	(xxxiii) Exhibit LC33	C823-824
	(xxxiv) Exhibit LC34	C825-826
	(xxxv) Exhibit LC35	C827-828
	(xxxvi) Exhibit LC36	C829-830
	(xxxvii) Exhibit LC37	C831-832
	(xxxviii) Exhibit LC38	C833-834
	(xxxix) Exhibit LC39	C835-836
	(xl) Exhibit LC40	C837-838
	(xli) Exhibit LC41	C839-840
	(xlii) Exhibit LC42	C841-842
	(xliii) Exhibit LC43	C843-844
	(xliv) Exhibit LC44	C845-846
	(xlv) Exhibit LC45	C847-848
	(xlvi) Exhibit LC46	C849-850
	(xlvii) Exhibit LC47	C851-852
	(xlviii) Exhibit LC48	C853-854
	(xlix) Exhibit LC49	C855-856
	(l) Exhibit LC50	C857-858

	(li) Exhibit LC51	C859-860
	(lii) Exhibit LC52	C861-862
	(liii) Exhibit LC53	C863-864
	(liv) Exhibit LC54	C865-866
	(lv) Exhibit LC55	C867-868
	(lvi) Exhibit LC56	C869-870
	(lvii) Exhibit LC57	C871-872
	(lviii) Exhibit LC58	C873-874
	(lix) Exhibit LC59	C875-876
	(lx) Exhibit LC60	C877-878
	(lxi) Exhibit LC61	C879-880
	(lxii) Exhibit LC62	C881-882
	(lxiii) Exhibit LC63	C883-884
	(lxiv) Exhibit LC64	C885-886
	(lxv) Exhibit LC65	C887-888
	(lxvi) Exhibit LC66	C889-890
	(lxvii) Exhibit LC67	C891-892
	(lxviii) Exhibit LC68	C893-894
	(lxix) Exhibit LC69	C895-896
	(lxx) Exhibit LC70	C897-898
	(lxxi) Exhibit LC71	C899-900
	(lxxii) Exhibit LC72	C901-902
	(lxxiii) Exhibit LC73	C903-904
	(lxxiv) Exhibit LC74	C905-906
	(lxxv) Exhibit LC75	C907-908
	(lxxvi) Exhibit LC76	C909-910
	(lxxvii) Exhibit LC77	C911-912
	(lxxviii) Exhibit LC78	C913-914
	(lxxix) Exhibit LC79	C915-916
	(lxxx) Exhibit LC80	C917-918

	(lxxxi) Exhibit LC81	C919-920
	(lxxxii) Exhibit LC82	C921-922
	(lxxxiii) Exhibit LC83	C923-924
	(lxxxiv) Exhibit LC84	C925-926
	(lxxxv) Exhibit LC85	C927-928
	(lxxxvi) Exhibit LC86	C929-930
5.	Exhibits to Witness statement of Boyce Jeffrey of 18 May 2020	
	(i) Exhibit BJ1	C931-932
	(ii) Exhibit BJ2	C933-946
	(iii) Exhibit BJ3	C947-948
	(iv) Exhibit BJ4	C949-953
	(v) Exhibit BJ5	C954-955
	(vi) Exhibit BJ6	C956-958
	(vii) Exhibit BJ7	C959-960
	(viii) Exhibit BJ8	C961-962
	(ix) Exhibit BJ9	C963-964
	(x) Exhibit BJ10	C965-966
	(xi) Exhibit BJ11	C967-971
	(xii) Exhibit BJ12	C972-973
	(xiii) Exhibit BJ13	C974-976
	(xiv) Exhibit BJ14	C977-984
	(xv) Exhibit BJ15	C985-987
	(xvi) Exhibit BJ16	C988-990
	(xvii) Exhibit BJ17	C991-994
	(xviii) Exhibit BJ18	C995-996
	(xix) Exhibit BJ19	C997-999
	(xx) Exhibit BJ20	C1000-1005
	(xxi) Exhibit BJ21	C1006-1007
	(xxii) Exhibit BJ22	C1008-1016
	(xxiii) Exhibit BJ23	C1016-1022

	(xxiv) Exhibit BJ24	C1023-1042
	(xxv) Exhibit BJ25	C1043-1044
	(xxvi) Exhibit BJ26	C1045-1050
	(xxvii) Exhibit BJ27	C1051-1059
	(xxviii) Exhibit BJ28	C1060-1062
	(xxix) Exhibit BJ29	C1063-1064
	(xxx) Exhibit BJ30	C1065-1066
	(xxxi) Exhibit BJ31	C1067-1069
	(xxxii) Exhibit BJ32	C1070-1071
	(xxxiii) Exhibit BJ33	C1072-1079
	(xxxiv) Exhibit BJ34	C1080-1082
	(xxxv) Exhibit BJ35	C1083-1085
	(xxxvi) Exhibit BJ36	C1086-1093
	(xxxvii) Exhibit BJ37	C1094-1100
	(xxxviii) Exhibit BJ38	C1101-1103
	(xxxix) Exhibit BJ39	C1104-1115
	(xl) Exhibit BJ40	C1116-1118
	(xli) Exhibit BJ41	C1119-1120
	(xlii) Exhibit BJ42	C1121-1126
	(xliii) Exhibit BJ43	C1127-1128
	(xliv) Exhibit BJ44	C1129-1135
	(xlv) Exhibit BJ45	C1136-1140
	(xlvi) Exhibit BJ46	C1141-1148
	(xlvii) Exhibit BJ47	C1149-1151
	(xlviii) Exhibit BJ48	C1152-1153
	(xlix) Exhibit BJ49	C1154-1156
6.	Exhibits to Witness statement of Tracey Wilson of 11 May 2020	
	(i) Exhibit TAW/1	C1157-1179
	(ii) Exhibit TAW/2	C1180-1183
7.	Exhibit to Witness statement of Lorna Taylor of 4 May 2020	

	(i) Exhibit LT01	C1184-1187
8.	Exhibits to Witness statement of Ian Hodson of 20 May 2020	
	(i) Exhibit IH/01	C1188-1189
	(ii) Exhibit IH/02	C1190-1191
	(iii) Exhibit IH/03	C1192-1193
9.	Exhibit to Witness statement of PC Mark Potter of 26 May 2020	
	(i) Exhibit MP01	C1194-1221
10.	Exhibits to Witness statement of Ben Hamilton of 21 April 2020	
	(i) Exhibit BH/01	C1222-1223
	(ii) Exhibit BH/02	C1224-1227
11.	Exhibits to Witness statement of Anonymous Resident B	
	(i) Exhibit A/1	C1228-1229
	(ii) Exhibit A/2	C1230-1231
12.	Exhibits to Witness statement of Astrid Wood of 7 July 2020	
	(i) Exhibit AW/1	C1232-1233
	(ii) Exhibit AW/2	C1234-1238
	(iii) Exhibit AW/3	C1239-1245
	(iv) Exhibit AW/4	C1246-1249
	(v) Exhibit AW/5	C1250-1254
	(vi) Exhibit AW/6	C1255-1257
13.	Exhibits to 2nd Witness Statement of Chris Taylor of 1 September 2021	
	(i) Exhibit CT1	C1258-1262
	(ii) Exhibit CT2	C1263-1271
	(iii) Exhibit CT3	C1272-1283
	(iv) Exhibit CT4	C1284-1313
	(v) Exhibit CT5	C1314-1350
	(vi) Exhibit CT6	C1351-1447
	(vii) Exhibit CT7	C1448-1460
	(viii) Exhibit CT8	C1461-1465
	(ix) Exhibit CT9	C1466-1481

	(x) Exhibit CT10	C1482-1492
	(xi) Exhibit CT11	C1493-1506
	(xii) Exhibit CT12	C1507-1525
	(xiii) Exhibit CT13	C1526-1549
	(xiv) Exhibit CT14	C1550-1559
	(xv) Exhibit CT15	C1560-1569
	(xvi) Exhibit CT16	C1570-1582
	(xvii) Exhibit CT17	C1583-1592
14.	Exhibits to 9th Witness Statement of Karen Dunn of 3 November 2022	
	(i) Exhibit KD1	C1593-1598
	(ii) Exhibit KD2	C1599-1602
15.	Exhibits to 3rd Witness Statement of Chris Taylor of 4 November 2022	
	(i) Exhibit CT1	C1603-1610
	(ii) Exhibit CT2	C1611-1641
	(iii) Exhibit CT3	C1642-1659
	(iv) Exhibit CT4	C1660-1685
	(v) Exhibit CT5	C1686-1738
	(vi) Exhibit CT6	C1739-1765
	(vii) Exhibit CT7	C1766-1783
	(viii) Exhibit CT8	C1784-1915
	(ix) Exhibit CT9	C1916-1960
	(x) Exhibit CT10	C1961-1976
	(xi) Exhibit CT11	C1977-2007
	(xii) Exhibit CT12	C2008-2019
	(xiii) Exhibit CT13	C2020-2039
	(xiv) Exhibit CT14	C2040-2066
	(xv) Exhibit CT15	C2067-2329
	(xvi) Exhibit CT16	C2330-2461
	(xvii) Exhibit CT17	C2462-2474
	(xviii) Exhibit CT18	C2475-2530

	(xix) Exhibit CT19	C2531-2584
16.	Exhibit to 4th Witness Statement of Inspector Chris Taylor of 8 March 2024	
	(i) Exhibit CT1	C2585-2587
17.	Exhibits to 1st Witness Statement of Inspector Paul Holmes of 11 March 2024	
	(i) Exhibit PH1	C2588-2596
	(ii) Exhibit PH2	C2597-2614
	(iii) Exhibit PH3	C2615-2630
	(iv) Exhibit PH4	C2631-2644
	(v) Exhibit PH5	C2645-2654
	(vi) Exhibit PH6	C2655-2676
	(vii) Exhibit PH7	C2677-2679
	(viii) Exhibit PH8	C2680-2687
	(ix) Exhibit PH9	C2688-2706
	(x) Exhibit PH10	C2707-2733
	(xi) Exhibit PH11	C2734-2767
	(xii) Exhibit PH12	C2768-2785
	(xiii) Exhibit PH13	C2786-2791
	(xiv) Exhibit PH14	C2792-2804
	(xv) Exhibit PH15	C2805-2815
	(xvi) Exhibit PH16	C2816-2842
	(xvii) Exhibit PH17	C2843-2855
	(xviii) Exhibit PH18	C2856-2860
	(xix) Exhibit PH19	C2861-2877
18.	Exhibits to 11th Witness Statement of Karen Dunn of 11 March 2024	
	(i) Exhibit KD1	C2878-2881
	(ii) Exhibit KD2	C2882-2887
	(iii) Exhibit KD3	C2888-2889
	(iv) Exhibit KD4	C2890-2892
	(v) Exhibit KD5	C2893-2896
	(vi) Exhibit KD6	C2897-2899

	(vii) Exhibit KD7	C2900-2901
19.	Exhibits to 12th Witness Statement of Karen Dunn of 11 March 2024	
	(i) Exhibit KD1	C2902-2914
	(ii) Exhibit KD2	C2915-2938
	(iii) Exhibit KD3	C2939-2942
20.	Exhibit to 4th Witness Statement of Karen Dunn of 1 September 2021	
	(i) Exhibit KD1	C2943-2975

Claimant
Witness: Karen Dunn
Dated
Exhibits
1
Claim no:

IN THE HIGH COURT

QUEENS BENCH DIVISION

BETWEEN:

(1) TEST VALLEY BOROUGH COUNCIL
(2) HAMPSHIRE COUNTY COUNCIL

Claimants

-and-

(1) ALBERT BOWERS AND OTHER NAMED DEFENDANTS
LISTED IN SCHEDULE 1 OF THE CLAIM FORM
(2) PERSONS UNKNOWN

Defendants

EXHIBIT KD1

REFERRED TO IN THE FIRST WITNESS STATEMENT OF KAREN DUNN

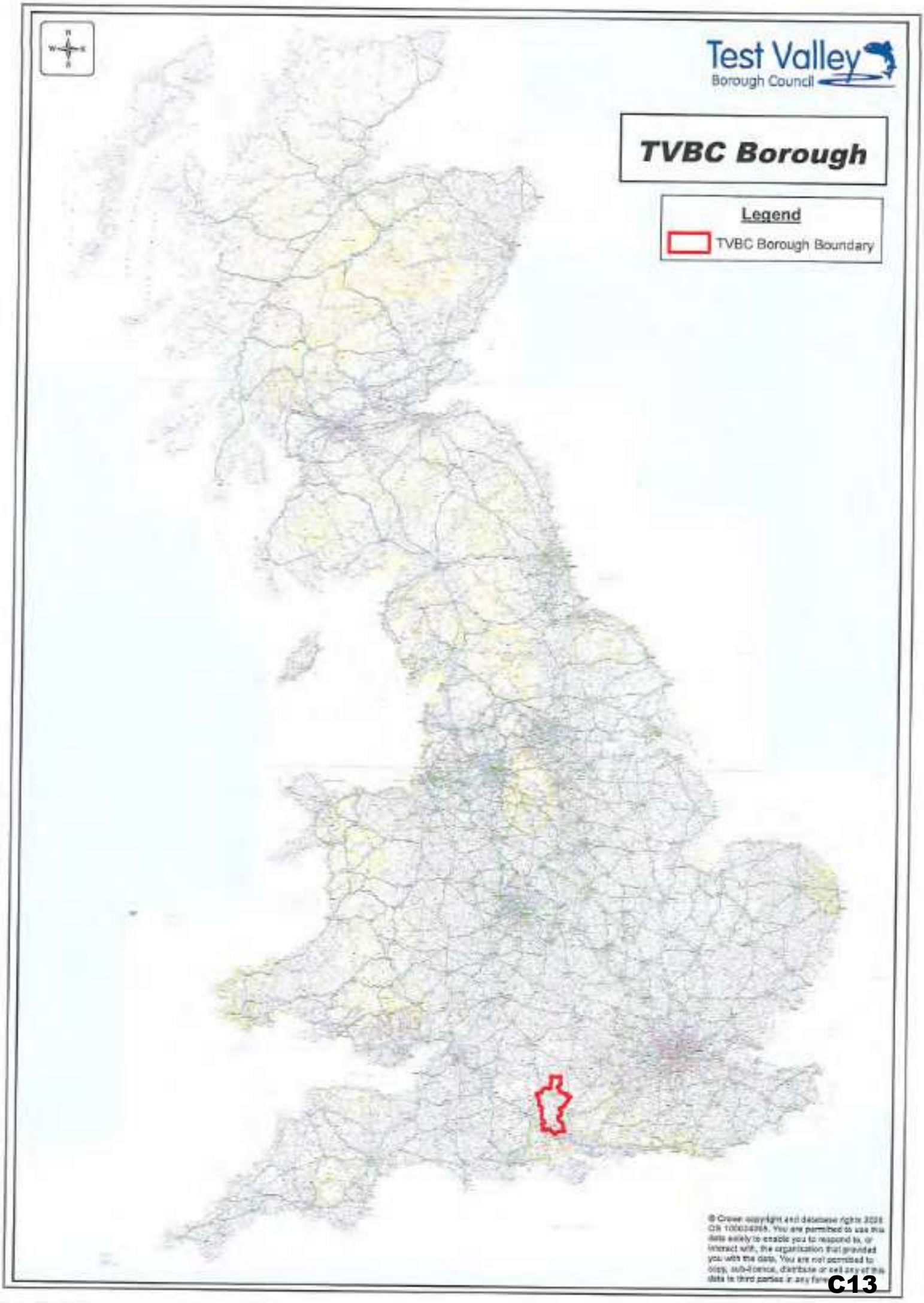
Test Valley
Borough Council
TVBC Borough
Legend
TVBC Borough Boundary
© Crown copyright and database rights 2016
OS 100024295. You are permitted to use this
data solely to enable you to respond to, or
interact with, the organisation that provided
you with the data. You are not permitted to
copy, sub-licence, distribute or sell any of this
data to third parties in any form.

Claimant
Witness: Karen Dunn
Dated
Exhibits
1
Claim no:

IN THE HIGH COURT

QUEENS BENCH DIVISION

BETWEEN:

(1) TEST VALLEY BOROUGH COUNCIL
(2) HAMPSHIRE COUNTY COUNCIL

Claimants

-and-

(1) ALBERT BOWERS AND OTHER NAMED DEFENDANTS LISTED IN SCHEDULE 1 OF THE CLAIM FORM
(2) PERSONS UNKNOWN

Defendants

EXHIBIT KD2

REFERRED TO IN THE FIRST WITNESS STATEMENT OF KAREN DUNN

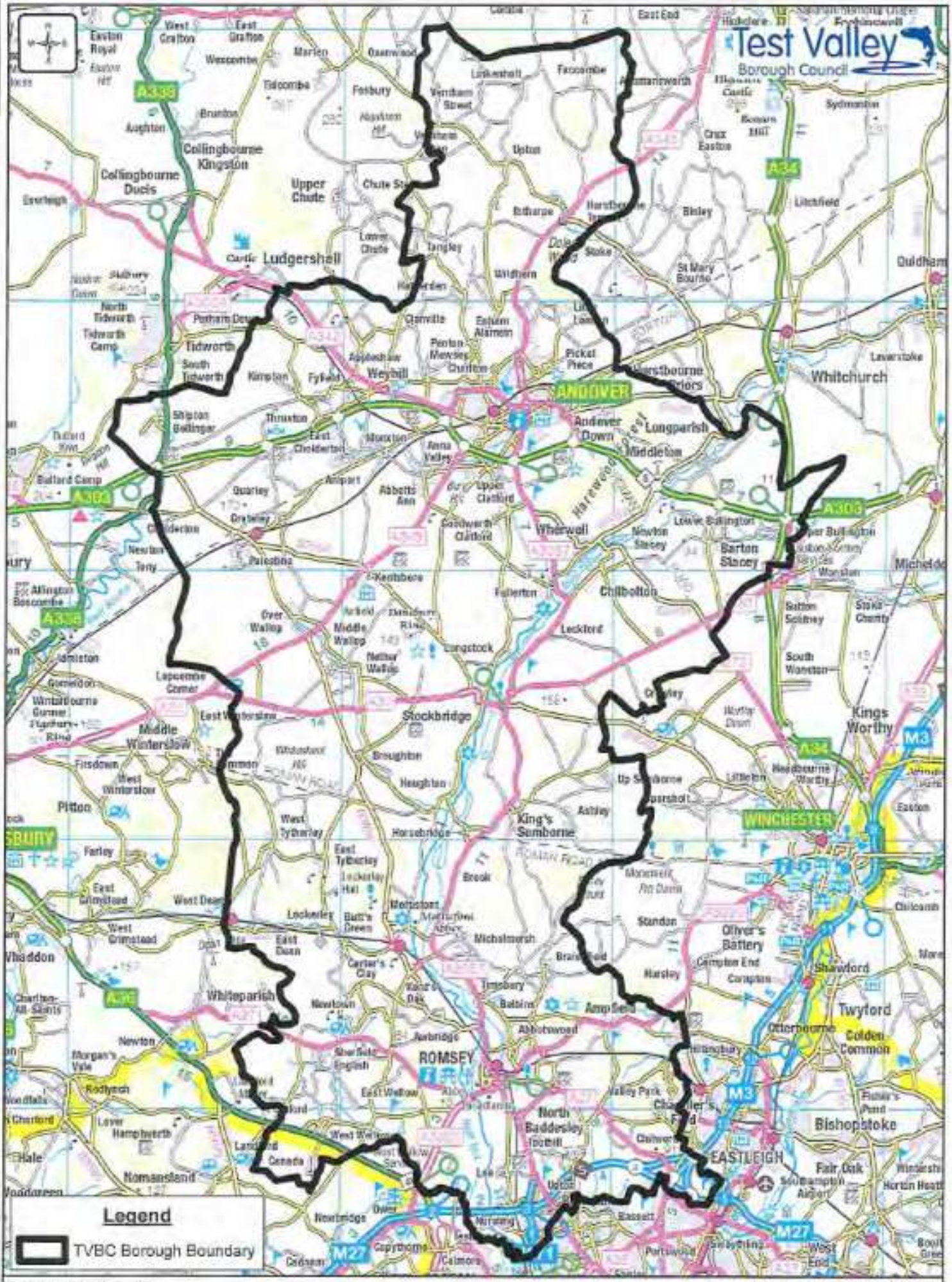

Scale: 1:178,232@A4P
Date: 27/05/2020
Drawn: AMurray
Dept: IMT/GIS
Doc:

Test Valley Borough Council

© Crown copyright and database rights 2020 OS 100024295. You are permitted to use this data solely to enable you to respond to, or interact with, the organisation that provided you with the data. You are not permitted to copy, sub-license, distribute or sell any of this data to third parties in any form.

Claimant
Witness: Karen Dunn
Dated
Exhibits
1
Claim no:

IN THE HIGH COURT

QUEENS BENCH DIVISION

BETWEEN:

(1) TEST VALLEY BOROUGH COUNCIL
(2) HAMPSHIRE COUNTY COUNCIL

Claimants

-and-

(1) ALBERT BOWERS AND OTHER NAMED DEFENDANTS LISTED IN SCHEDULE 1 OF THE CLAIM FORM
(2) PERSONS UNKNOWN

Defendants

EXHIBIT KD3

REFERRED TO IN THE FIRST WITNESS STATEMENT OF KAREN DUNN

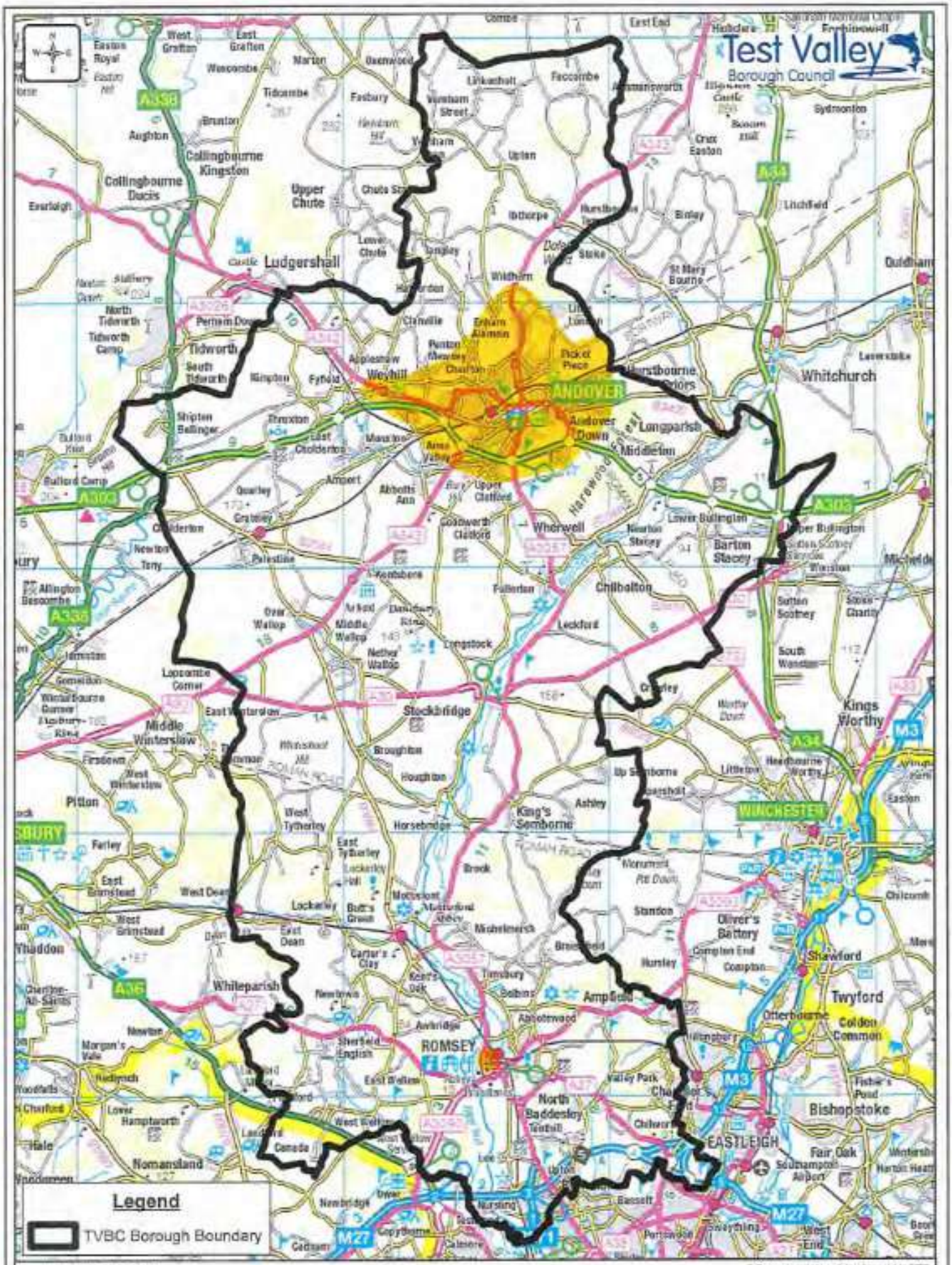

© Crown copyright and database rights 2020 OS 100024295. You are permitted to use this data solely to enable you to respond to, or interact with, the organisation that provided you with the data. You are not permitted to copy, sub-licence, distribute or sell any of this data to third parties in any form.

Claimant
Witness: Karen Dunn
Dated
Exhibits
1
Claim no:

IN THE HIGH COURT

QUEENS BENCH DIVISION

BETWEEN:

(1) TEST VALLEY BOROUGH COUNCIL
(2) HAMPSHIRE COUNTY COUNCIL

Claimants

-and-

(1) ALBERT BOWERS AND OTHER NAMED DEFENDANTS
LISTED IN SCHEDULE 1 OF THE CLAIM FORM
(2) PERSONS UNKNOWN

Defendants

EXHIBIT KD4

REFERRED TO IN THE FIRST WITNESS STATEMENT OF KAREN DUNN

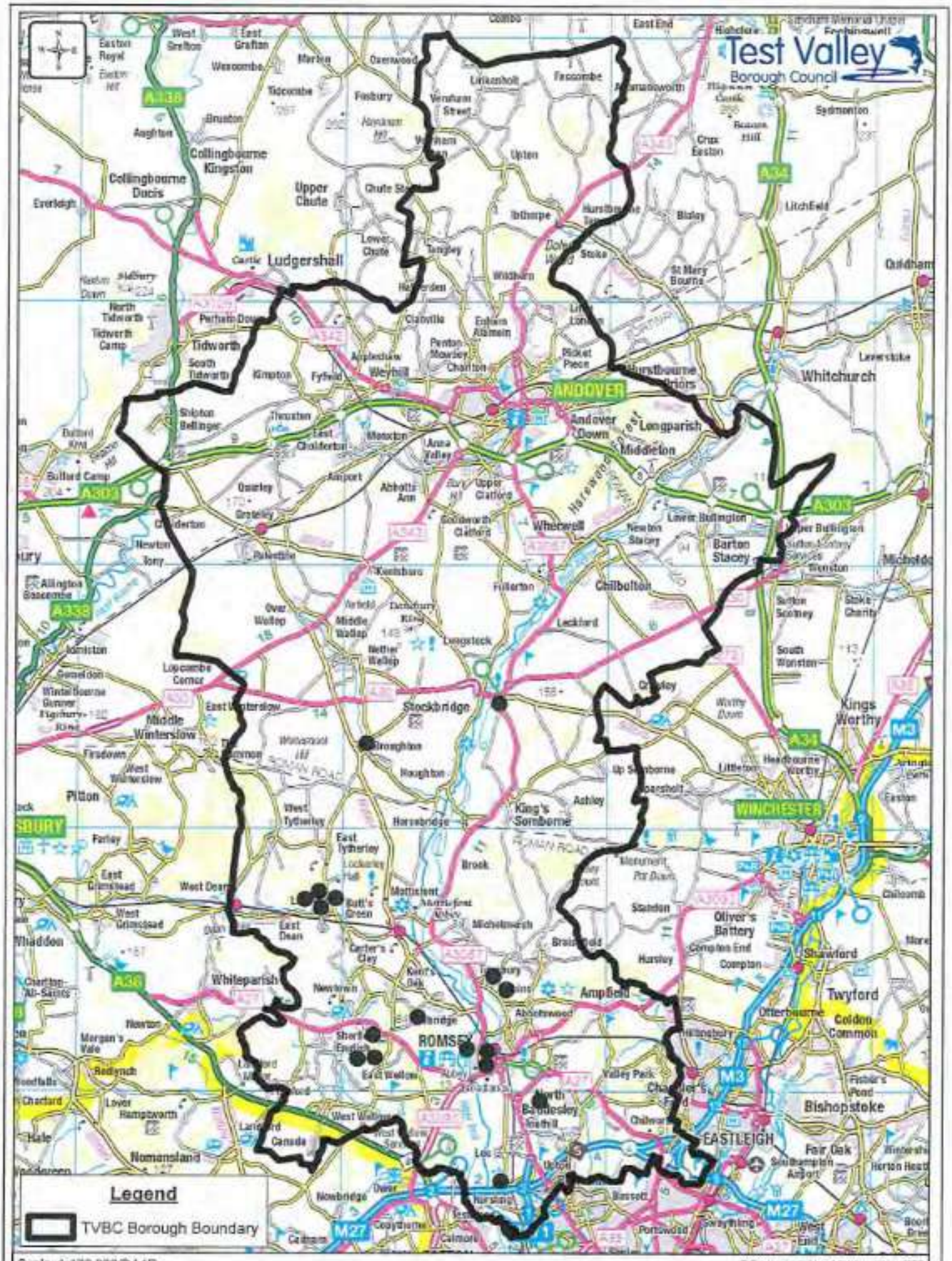

Scale: 1:178,232@A4P
Date: 27/05/2020
Drawn: AMurray
Dept: IMT/GIS
Doc:

Test Valley Borough Council

© Crown copyright and database rights 2020 OS 100024515. You are permitted to use this data solely to enable you to respond to, or interact with, the organisation that provided you with the data. You are not permitted to copy, sub-licence, distribute or sell any of this data to third parties in any form.

Claimant
Witness: Karen Dunn
Dated
Exhibits
1
Claim no:

IN THE HIGH COURT

QUEENS BENCH DIVISION

BETWEEN:

(1) TEST VALLEY BOROUGH COUNCIL
(2) HAMPSHIRE COUNTY COUNCIL

Claimants

-and-

(1) ALBERT BOWERS AND OTHER NAMED DEFENDANTS LISTED IN SCHEDULE 1 OF THE CLAIM FORM
(2) PERSONS UNKNOWN

Defendants

EXHIBIT KD5

REFERRED TO IN THE FIRST WITNESS STATEMENT OF KAREN DUNN

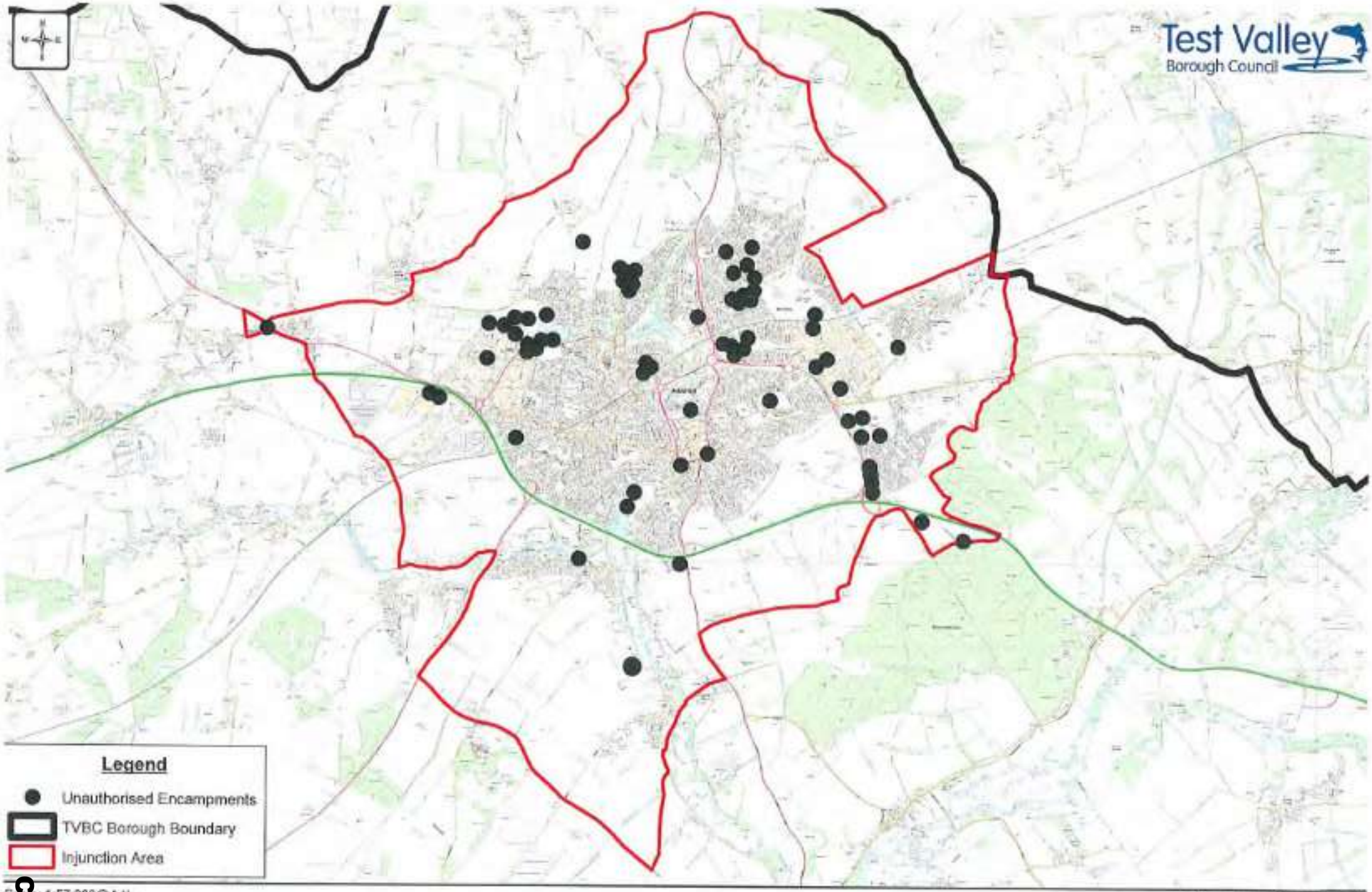

Scale: 1:57,000@A4L
Date: 04/06/2020
Drawn: AMurray
Dept: IMT/GIS
Doc:

C21

Injunction Application Plan – North/Andover

© Crown copyright and database rights 2020 OS 100024295. You are permitted to use the data solely to enable you to respond to, or interact with, the organisation that provided you with the data. You are not permitted to copy, sub-licence, distribute or sell any of the data to third parties in any form.

Claimant
Witness: Karen Dunn
Dated
Exhibits
1
Claim no:

IN THE HIGH COURT

QUEENS BENCH DIVISION

BETWEEN:

(1) TEST VALLEY BOROUGH COUNCIL
(2) HAMPSHIRE COUNTY COUNCIL

Claimants

-and-

(1) ALBERT BOWERS AND OTHER NAMED DEFENDANTS LISTED IN SCHEDULE 1 OF THE CLAIM FORM
(2) PERSONS UNKNOWN

Defendants

EXHIBIT KD6

REFERRED TO IN THE FIRST WITNESS STATEMENT OF KAREN DUNN

	Date	Location	Names (where known from police reports or VRM checks)	Vehicles	Land Owner (where known)	Reason for vacation (where known)
1.	14th February 2018	Anton Mills Car Park Andover	Not known	2 caravans 3 vehicles	Test Valley Borough Council (TVBC)	
2.	13th March 2018	Hampshire Highways Land, McAdam Way, West Portway, Andover	Not known	1 caravan 1 vehicle	Hampshire County Council (HCC)	NTQ served 11.04.2018
3.	27th March 2018	Car park on Walworth Industrial Estate Cengaff learning leased from TVBC	Not known	3 caravans and 2 vehicles	Private Land Owner	
4.	13 April 2018	HCC land Churchill Lane next to Britax Andover	Not known	2 caravans 2 vehicles	HCC	NTQ served 20.04.2018 vacated 26.04.2018
5.	30th April- 2 May 2018	Alma Road Romsey (Council car park next to Waitrose)	Daniel Sheridan Denny Quilligan Simon Flyn	10 Vehicles and 10 caravans	TVBC	CPN served
6.	21st – 28th May 2018	Megallen Close cul-de-sac next to Abel and Cole HCC land		3 caravans 4 vehicles	HCC	HCC land - NTQ served 25.05.2018, vacated 28.05.2018
7.	26th May 2018- 30th May 2018	Encampment – Smannell Road Andover	17 persons incl. Frederick Bowers Albert Joe Bowers Albert Bowers Margaret Bowers	10 Caravans and 6 vehicles	Private land – Taylor Wimpey	

			Joey Bowers			
8.	31st May 2018	Parish sports field at Upper Clatford		8 caravans and 8 vehicles	Upper Clatford Parish Council	
9.	6th – 18th June 2018	Land opposite 223 Picket Twenty Andover Persimmon Homes Land	Occupiers include: Margaret Bowers Michael Bowers Albert Bowers	8 caravans and 8 vehicles	Private Land - Persimmon Homes	
10.	8th -15th June 2018	Augusta Park – South Smannell Road Taylor Wimpey Land	No details	8 Caravans and 8 Vehicles	Private land – Taylor Wimpey	
11.	23 June 2018	Plot 35 South Way, Walworth Business Park. TVBC vacant plot.	Edward McDonagh John McDonagh Tom McDonagh	4 vehicles	TVBC	Left on request of police
12.	5th -9th July 2018	Churchill Way West (next to Britax) HCC land	James Bowers Joey Bowers	2 caravans & 2 Vehicles	HCC	
13.	12th– 22nd July 2018	Highways verge track of Broughton Road Broughton	Not known	1 caravan	HCC	Visited 17.07.2018 served NTQ 20.07.2018 left 22.07.2018
14.	19th July 2018	Licenced land from HCC but licencee is responsible. The former cricket field,		10 caravans 5 vehicles		North Baddesley PC

		recreation ground, Sandy Lane, North Baddesley				
15.	20th July 2018 - 25th September 2018	Lockerley Parish Council Clems Ways nr, Butts Green Lockerley ROMSEY SO51 0JG	Smith family Caroline Coker Darren Smith Walter Smith	2 caravans 2 vehicles & awning	Parish Council	Notice to be served by PC on 26.07.18 for 12md on Mon. 30.07.18 - Bailiffs if failure to vacate.
16.	24th July 2018	Churchill Way West (next to Brittax)	Bowers	2 caravans	HCC	
17.	24th July 2018- 12th August 2018	Land at Old Down Road(between Redon Way and Old Down Road, Andover)	Various Bowers Loveridge Stevens Albert Bowers Henry Loveridge David Stevens Frederick Bowers Margaret Bowers Jimmy Loveridge Freddy Bowers	9 Caravans	TVBC	7/8/18 s78 order Bailiffs instructed but seems left before
18.	2nd – 10th August 2018	Overflow car park, Wyevale Garden Centre, Salisbury road , Andover		2 caravans 5 vehicles	HCC	
19.	11th Aug- 23 Aug 2018	Land at Charlton Lakes/Sports Centre Andover	Henry Loveridge Freddie Bowers Joey Bowers Natasha Cuparic Patrick Connors Mr Loveridge	5 caravans 6 vehicles	TVBC	Court order s 78 22/08/18 & s51 & CPN

			and unknown others			
20.	17th Aug 2018	Smanell Road Andover		10-20 Caravans	TVBC	
21.	21st – 23rd August 2018	Land at Birius Gardens, Saxon Fields, Andover	Frankie Loveridge Henry Loveridge Isabella Loveridge Jimmy Loveridge Jimmy Loveridge (2) Lisa Loveridge Martina Loveridge Winny Loveridge Daniel Sines Kerry Sines Louiana Sines Caprice Sines Daniel Stevens David Stevens Davis Stevens (2) Hosanna Stevens Jane Stevens Rico Stevens Teresa Stevens Pricilla Garside	9 vehicles also caravans	TVBC	S77 Notice served 21st August 2018 Court order s78 22nd August 2018 s51 seizure warrant obtained.
22.	7th -9th September 2018	HCC Highways verge to the rear of 36 Stubbs Court, Andover	Not known	1 caravan	HCC	
23.	10th September 2018	Private car park Landseer Court Artist Way Andover	Not known	1 caravan	Private land	
24.	14th -20th Sept 2018	Churchill Way West Andover	Not known	2 caravans and pick up	HCC	

25.	17th September 2018	Boulter Road, Andover	John Myhill Lisa Roy	1 caravan	HCC	
26.	18th -19th September 2018	Picket 20 Sports Ground Andover. TVBC		25 Caravans and 30 vehicles	TVBC	
27.	20th -22nd Sept 2018	Moved from above to: Pioneer Road, Andover Business Park	Luke Clee James Evans Crimea McDonald Gouri Shanker Asposa 30-40 adults and 15-20 children. (police note: group had 3 x s61 notices served in last week)	21 vehicles Plus caravans	Private landowner instructed bailiffs to remove	
28.	20th -24th September	Churchill Way West, Andover	Albert Bowers	4 vehicles	Police	
29.	21.09.2018	Highways Lay By near the Scout Hut, Lockerley	Caroline Coker Mr Smith & persons unknown	2 caravans 2 vehicles	Lockerley Parish Council	Notice to Quit served by Parish Council effective 26th September 2018
30.	28th Sept – 1st October 2018	Alma Road Car Park, Romsey	Denis Sheridan Michael O'Driscoll Tom Kealy	11 Vehicles each with caravan	TVBC	
31.	30th Sept 2018 – 1st October 2018	Kiel Drive, Saxon Fields, Andover	Harry Loveridge Henry Loveridge Henry Loveridge (2) Lorraine Loveridge	4 vehicles	TVBC	Police threatened to seize vehicles under s51
32.	1st – 2nd Oct 2018	Saxon Fields, Andover	Henry Loveridge	2 vehicles and one	TVBC	Police threatened to seize vehicles under s51

				caravan		
33.	4th – 16th October 2018	Lockerley Green, Lockerley Romsey	Darren Smith Jimmy Smith Sam Smith Walter Smith	2 caravans and one vehicle	Lockerley Parish Council	
34.	26.10.2018	Churchill Way adjacent to Britax Hampshire Highways land	Margaret Bowers Albert Bowers Freddy Bowers	2 caravans 2 vehicles	HCC	HCC NTQ served
35.	28th Oct 2018 – 6th November 2018	Churchill Way West, Andover	Albert Bowers Frederick Bowers Margaret Bowers	NA58 HPK YD17 MYN NA58 HPK	HCC	HCC land – left after HCC action
36.	20th November 2018	TVBC land land off King George Road Andover		I caravan	HCC	
37.	13th December 2018	Old Micheldever Road, Andover	John Myhill Lisa Roy	1 caravan	HCC	NTQ effective 20th December 2018
38.	31st December 2018	Highways Pilgrims Way, Andover near underpass		1 Motorhome and 1 vehicle	HCC	NTQ effective 7th January 2019
39.	2nd January 2019	Old Micheldever Road, Andover.	Margaret Bowers Albert Bowers	1 caravan	HCC	NTQ effective 7th January 2019
40.	7th Jan 2019	Churchill Way West, Andover			HCC	
41.	08th January	Phoenix Centre car		1	TVBC	

	2019	Park, Pilgrims Way, Andover		motorhome 1 vehicle		
42.	14th – 23rd January 2019	HCC land Churhcill Way adjacent to Britax, Andover		1 caravan 1 vehicle	HCC	
43.	14th -29th January 2019	Micheldever Road, Andover	John Myhill Lisa Roy	1 Caravan	HCC	
44.	24th Jan 2019	Block 37 Evolution 50 Walworth Private land (TVBC freehold)		1 caravan and 1 vehicle	TVBC though let to tenant	
45.	28th Jan 19	Picket Twenty Road, Andover	Margaret Bowers Albert Bowers	1 flatbed and 1 caravan	HCC	NTQ served for 12pm on Fri 01.02.19 FILE WITH HCC LEGAL 04.02.19
46.	4th February 2019 – 4th February 2019	Salto Gym car park Andover private		1 caravan 1 vehicle	Private land	
47.	6th – 7th February 2019	Butts Green Lockerley ROMSEY SO51 0JG		1 motorhome	Lockerley Parish Council	
48.	8th February – 28th February 2019	London Road Sports Ground, Andover		1 caravan	TVBC	

49.	25th February 2019	Kent's Oak Farm, Awbridge		2 caravans, 2 vehicles	Private land	
50.	5th – 15th April 2019	Plaitford Village Hall	None recorded	4 caravans and 4 vehicles	Privately owned land	
51.	11th -14th April 2019	Churchill Way West, Andover	Albert Bowers Joey Bowers Michael Bowers	2 vehicles	HCC	
52.	29th April – 1st May 2019	Canberra Way, Nursling				
53.	23rd to 24th May 2019	Opposite Saxon Heights, Andover Taylor Wimpey land	Jade Loveridge Lisa Loveridge Henry Loveridge LorraineLoveridge Lisa Loveridge Jade Loveridge	5 caravans and 5 vehicles	Privately owned land – Taylor Wimpey	Taylor Wimpey used bailiffs to evict.
54.	24th May – 3rd June 2019	Smanell Open Space, Andover	Henry Loveridge Jade Loveridge Lisa Loveridge Lorraine Loveridge Smith/Loveridge family	10 vehicles and 6 caravans	TVBC	Left before s78 hearing 03/06/19
55.	2nd – 3rd June 2019	Ox Drove meadow, Picket Piece, Andover		1 caravan, 1 vehicle	TVBC	
56.	18th – 24th June 19	Roman Way/Smannell	Vehicles insured to	6 caravans and 6	TVBC	S78 order obtained 21st June 2019

		Road, Andover	Smith Loveridge	vehicles		
57.	5th – 8th July 2019	Highway verge A27 by Branches Lane, Sherfield English		3 tents, 1 vehicle	HCC	NTQ served for 12th July 2019
58.	8th-12th July 2019	Highway verge, intersection of Bunny Lane and Yokesford Hill, Timsbury		3 tents, 1 vehicle	HCC	NTQ served effective for 12th July 2019
59.	10th – 17th July 2019	Plaitford village hall car park, Plaitford		1 vehicle	Plaitford Parish Council	
60.	12th- 16th July 2019	Highway Verge intersection of Belbins and Cupernham Lane near Romsey		3 tents 1 vehicle	HCC	
61.	5th Aug 2019- 7th Aug 2019	Picket 20, Andover	Over 100 individuals Including: Anthony Jones Crimea McDonald Dennis Booth Isabell Lee James Smith Janey Jones Jason Lee Jim Stevens Joseph Booth Julie Lee Kenny Rogers Leanne Baggett Luke Clee	44 vehicles 25 cars	TVBC	Police exercised s 61 powers

			Luke John Daniels Paddy Price Sally Rogerse Thomas Stokes Tina Marie Bridges William Williams			
62.	9th Aug 2019-9th Aug 2019	Land at North of Smanell Road, Andover		11 caravans	TVBC	S77 served - on land for an hour or so
63.	19th August – 29th August 2019	Babbage House, Anton Trading Estate, Andover Private land	Michael McDonagh Anthony McDonagh Kathleen McDonagh John McDonagh	6 vehicles 4 caravans	Privately owned land	Owner took legal action
64.	29th August 2019- 3rd September 2019	Plot 35 Walworth Business park	Anthony McDonagh Michael McDonagh Ann McDonagh Kathleen McDonagh John McDonagh Niamh Rainey	6 Vehicles	TVBC	Notice under s77 served and order s78 obtained 2nd September 2019.
65.	29.08.19	Hampshire HighwaysA30 between Chattis Hill and Stockbridge		1 vehicle	HCC	Info from TVBC 29.08.19
66.	3rd – 4th September 2019	Waterworks Cottage, River Way, Andover (Old Southern Water site)	Cathal McKenna Christopher McDonagh John McDonagh Kathleen McDonagh Margaret McDonagh Mary McDonagh Michael McDonagh Pat McDonagh Steven McDonagh Thomas McDonagh Tommy McDonagh Dylan McDonagh	15 caravans and 15 vehicles.	Privately owned land. Tesco.	Vacated on Police advising s61 contemplated.

67.	3rd -12th September 2019	Saxon Fields, Andover	McDonagh	9 caravans 11 vehicles	TVBC	S77 notice served 4th September 2019. Order obtained 10th September 2019. Bailiffs evicted 12th September 2019.
68.	12th -16th September 2019	Saxon Fields (site split from above encampment)	Approx. 20 persons on site	14 vehicles	TVBC	S77 notice served 12th September 2019. Order s78 granted 13th September 2019. Bailiffs evicted 14th September 2019.
69.	16th September 2019	Saxon Heights aka Augusta Park, Andover		7 vehicles	Privately owned land. Taylor Wimpey.	
70.	16TH -19th September 2019	Picket Twenty Way, Andover	6 adults and 5 children on site including Albert Bowers and Leanne Harrison	3 vehicles and 3 caravans.	Privately owned land. Persimmon Homes.	
71.	17th September 2019	Smannell Road Open Space, Andover	McDonagh family	1 motorhome, 8 vehicles and 5 caravans.	TVBC	S 77 notice served 17th September 2019 S78 order obtained 19th September 2019
72.	17th September 2019-21st September 2019	Picket 20 Way, Andover	Louis Ayres Albert Bowers	3 vehicles	TVBC	

73.	20th-25th September 2019	Casterbridge Lane,Weyhill, Andover	Louise Ayres Frank Loveridge & others	5 vehicles plus caravans.	TVBC	S77 notice served 20th September 2019 S78 order 24th September 2019
74.	25th September 2019	Picket 20 Way, Andover	Bowers and Ayres	1 vehicle		
75.	29th September 2019	Charlton Athletics Track	Thomas McDonagh Winne McDonagh Ann McDonagh Christopher Crosby	10 vehicles and 10 caravans	TVBC	Moved on when police advised s61 powers contemplated.
76.	29th September 2019-2nd October 2019	Saxon Fields open space, Andover	10 Adults – same group as at athletics track above. Paul Cookson	11 Caravans	TVBC	TVBC S77 notice served 30th September 2019. S78 order obtained 2nd October 2019.
77.	16.10.2019 HCC	Lee Lane, near Ashfield, Nr Romsey.		1 vehicle	HCC	NTQ served effective 20th December 2019
78.	28th Oct 2019 – 30th October	Pioneer Road, Andover	Anne McDonagh Winnie McDonagh, Mary McDonagh, Michael McDonagh Charlie McDonagh	8 Vehicles and 8 Caravans	Privately owned land	Landowner instructed bailiffs

	2020					
79.	25th -28th February 2020	Land Near Finkley Down Farm, Andover	Bowers family	2 caravans and 2 vehicles	Private Land – Taylor Wimpey	
80.	28th February 2020- 7th March 2020	Greenwich Way, Andover (moved from Finkley site)	Frank Loveridge Tammy Bowers Bowers children Albert Bowers Margaret Bowers Frank Smith	2 vehicles and 3 caravans	Private land	
81.	4th May 2020- 7th May 2020	'Simply Health' Car Park, Anton House, Central Andover	Mc Donagh family	5 caravans, 7 vehicles and 1 motorhome.	Private land "Simply Health"	
82.	13th May 2020	Andover Rugby Club, Foxcotte Lane, Andover.	Not known	8 vehicles	Private -Andover Rugby club.	

Claimant
Witness: Karen Dunn
Dated
Exhibits
1
Claim no:

IN THE HIGH COURT

QUEENS BENCH DIVISION

BETWEEN:

(1) TEST VALLEY BOROUGH COUNCIL
(2) HAMPSHIRE COUNTY COUNCIL

Claimants

-and-

(1) ALBERT BOWERS AND OTHER NAMED DEFENDANTS LISTED IN SCHEDULE 1 OF THE CLAIM FORM
(2) PERSONS UNKNOWN

Defendants

EXHIBIT KD7

REFERRED TO IN THE FIRST WITNESS STATEMENT OF KAREN DUNN

C37

C38

Claimant
Witness: Karen Dunn
Dated
Exhibits
1
Claim no:

IN THE HIGH COURT

QUEENS BENCH DIVISION

BETWEEN:

(1) TEST VALLEY BOROUGH COUNCIL
(2) HAMPSHIRE COUNTY COUNCIL

Claimants

-and-

(1) ALBERT BOWERS AND OTHER NAMED DEFENDANTS LISTED IN SCHEDULE 1 OF THE CLAIM FORM
(2) PERSONS UNKNOWN

Defendants

EXHIBIT KD8

REFERRED TO IN THE FIRST WITNESS STATEMENT OF KAREN DUNN

ALMA ROAD CAR PARK, ROMSEY, SO51 8ED - CPN WARNING NOTIFICATION Photos
JS/2b

01.05.2018 at 1240hrs

Figure 1: 20180501, 12.40, Alma Rd CP CPN Warning Notification (1)

Figure 2: 20180501, 12.40, Alma Rd CP CPN Warning Notification (2)

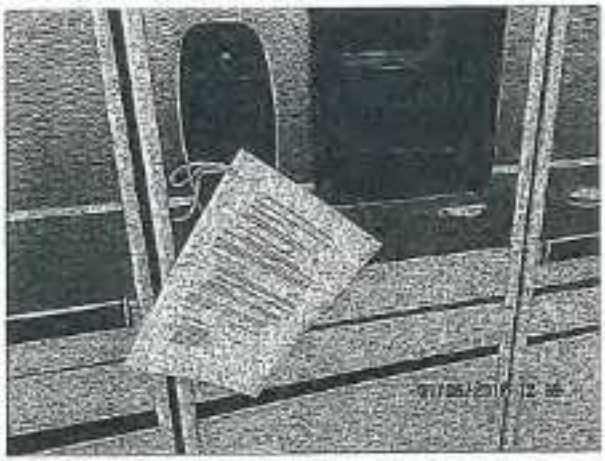

Figure 3: 20180501, 12.40, Alma Rd CP CPN Warning Notification (3)

Figure 4: 20180501, 12.40, Alma Rd CP CPN Warning Notification (4)

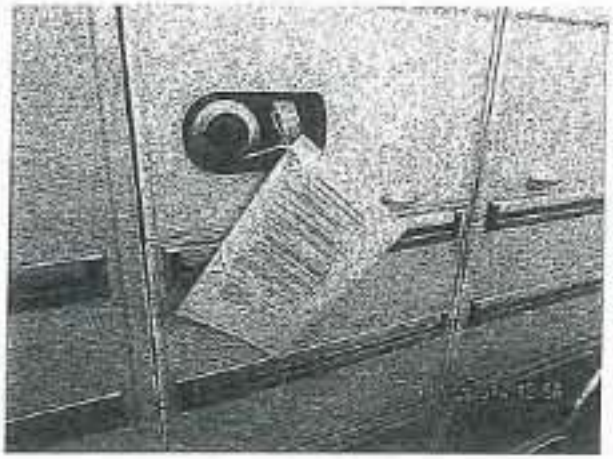

Figure 5: 20180501, 12.40, Alma Rd CP CPN Warning Notification (5)

Figure 6: 20180501, 12.40, Alma Rd CP CPN Warning Notification (6)

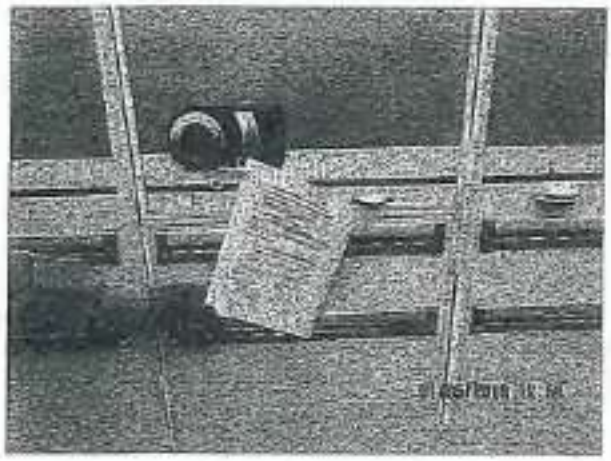

Figure 7: 20180501, 12.40, Alma Rd CP CPN Warning Notification (7)

Figure 8: 20180501, 12.40, Alma Rd CP CPN Warning Notification (8)

Figure 9: 20180501, 12.40, Alma Rd CP CPN Warning Notification (9)

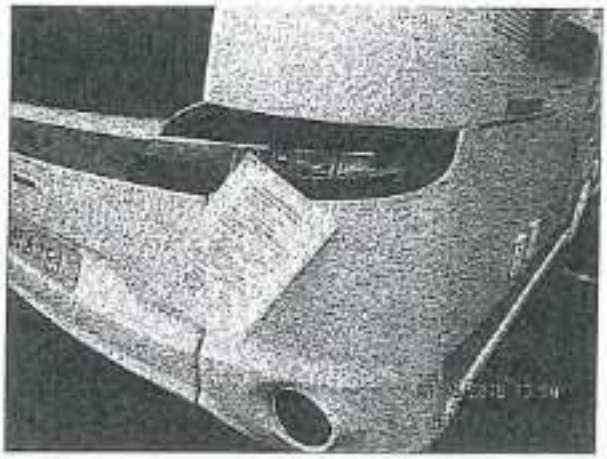

Figure 10: 20180501, 12.40, Alma Rd CP CPN Warning Notification (10)

Claimant
Witness: Karen Dunn
Dated
Exhibits
1
Claim no:

IN THE HIGH COURT

QUEENS BENCH DIVISION

BETWEEN:

(1) TEST VALLEY BOROUGH COUNCIL
(2) HAMPSHIRE COUNTY COUNCIL

Claimants

-and-

(1) ALBERT BOWERS AND OTHER NAMED DEFENDANTS
LISTED IN SCHEDULE 1 OF THE CLAIM FORM
(2) PERSONS UNKNOWN

Defendants

EXHIBIT KD9

REFERRED TO IN THE FIRST WITNESS STATEMENT OF KAREN DUNN

8

Exhibit: DH/09
Description: Waste removed by TVEC

7

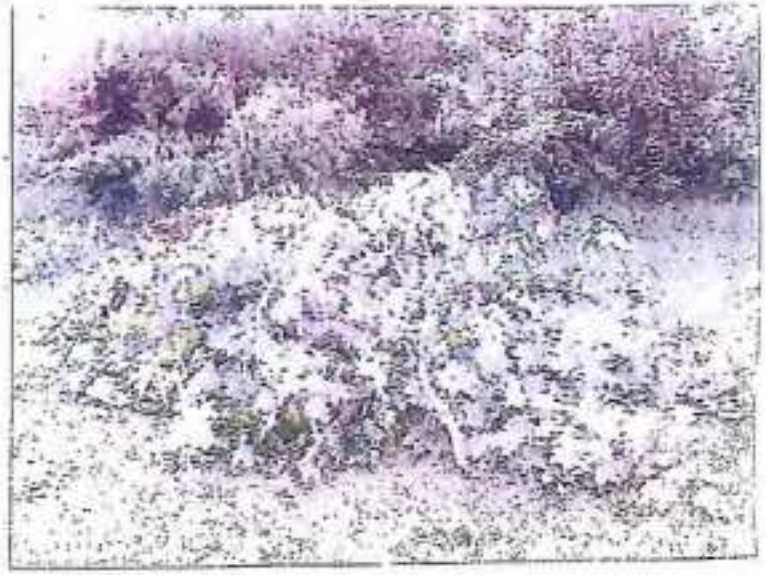

Claimant
Witness: Karen Dunn
Dated
Exhibits
1
Claim no:

IN THE HIGH COURT

QUEENS BENCH DIVISION

BETWEEN:

(1) TEST VALLEY BOROUGH COUNCIL
(2) HAMPSHIRE COUNTY COUNCIL

Claimants

-and-

(1) ALBERT BOWERS AND OTHER NAMED DEFENDANTS LISTED IN SCHEDULE 1 OF THE CLAIM FORM
(2) PERSONS UNKNOWN

Defendants

EXHIBIT KD10

REFERRED TO IN THE FIRST WITNESS STATEMENT OF KAREN DUNN

C48

C49

Claimant
Witness: Karen Dunn
Dated
Exhibits
1
Claim no:

IN THE HIGH COURT

QUEENS BENCH DIVISION

BETWEEN:

(1) TEST VALLEY BOROUGH COUNCIL
(2) HAMPSHIRE COUNTY COUNCIL

Claimants

-and-

(1) ALBERT BOWERS AND OTHER NAMED DEFENDANTS LISTED IN SCHEDULE 1 OF THE CLAIM FORM
(2) PERSONS UNKNOWN

Defendants

EXHIBIT KD11

REFERRED TO IN THE FIRST WITNESS STATEMENT OF KAREN DUNN

NEGOTIATED STOPPING POLICY AND TEMPORARY TRANSIT AGREEMENT
TEST VALLEY BOROUGH COUNCIL

1. This Policy has been developed to ensure that the nomadic way of life of gypsies and travellers' can be facilitated with the Borough with a High Court injunction in place, prohibiting named and unnamed individuals from entering onto defined land within the Borough and setting up encampment and/or occupying the land for residential purposes including the occupation of caravans/mobile homes, storage of vehicles, caravans and residential paraphernalia. A copy of the injunction order can be found at Schedule 1 of this policy.

2. The injunction has been obtained as a proportionate response to an increasing number of 'unauthorised encampments' which have occurred within the borough and which have been accompanied by one or more of the following aggravated factors:

    a. Aggressive and/or violent and/or threats and/or intimidation and/or anti-social behavior by occupants of the encampment to residents, businesses and visitors to the borough

    b. Criminal damage

c. 'Commercial' fly tipping

d. Open human defecation / open deposit of use nappies and soiled tissue paper

e. Loose dogs and animals causing nuisance to others

f. Obstruction of highways

g. Breaking and entering into private and/or public land and/or causing damage to the land

h. Open fires

i. Abandoned gas canisters

j. Interruption to business/sporting events/community events

3. The Council acknowledges that

DRAFT

a. The injunction will have an impact on the Gypsy and Traveller community;

b. That the Human Rights Act 1998 and the Equality Act 2010 recognises and protect individuals with those protected characteristics, and there are consequent obligations on the Council as a Public Body as a result of this protection;

c. That the aggravating factors identified at paragraph 2 above are in no way representative of the Gypsy and Traveller community generally, and,

to the extent that those individuals who engage in this activity identify as Gypsy or Traveller, that they are a small and non-representative minority within those groups.

d. That the Council has an obligation to support genuine cases of need.

e. The Council must always take into account the best interests of the child, which is a primary consideration.

4. In light of the above, the Council recognises the need to find an appropriate and balanced and proportionate response to the issues outlined in paragraph 2 above, to minimise the impact on the settled community and private and Council owned land caused by those unauthorised encampments of the nature described above, whilst at the same time ensuring it protects the rights of Gypsy and traveller community in accordance with the Equalities Act 2010 and The Human Rights Act 1998.

5. The injunction is founded on the basis that it is only those encampments which are present 'without lawful permission' of the landowner and/or planning permission which are prevented. Therefore, there will, and must, be a clearly communicated basis upon which that permission will be granted, so as to satisfy any individual who wishes to 'stop-up' for a period that they are doing so in such a way as to not amount to a contempt of court.

6. This policy represents the basis upon which a person or persons may seek lawful permission from the Council to 'set-up camp' within its Borough. The Council may only grant lawful permission as a landowner in respect of land which it owns. Therefore, if an individual or group of individuals wishes to use a piece of *private* land for the purposes of encamping for a period, they *must* obtain the prior permission of the landowner, and if requested, provide evidence of this to the Council. If such permission is not obtained and evidenced, the encampment will be considered a breach of the injunction if it is on land protected by the injunction. Similarly, a person or persons *must* obtain the prior permission of the council prior to setting-up camp on land which is owned by Test Valley Borough Council. The relevant contact details will be advertised on the Council's website.

7. If the individual or individuals have either the benefit of a planning permission from the Local Authority, or the benefit of 'General Permitted Development' rights, to encamp on the land, as defined in the General Permitted Development Order 2015, then providing they have the consent of the landowner to remain on the land, then no further evidence other than consent from the landowner will be required. For the avoidance of doubt, the circumstances in which Permitted Development will exist are set out in Schedule 2 of this Policy.

8. The Council will consider any application for negotiated stopping in line with the following considerations. The applicants will need to sign (or indicate their consent, which will be recorded in writing by a Council officer) to the 'Negotiated Stopping Agreement' which can be found at Schedule 3.

In determining an application the Council will consider the following:

a. Is the site suitable? The officer will assess whether the site is one which can reasonably accommodate an encampment, regard will be had to:

   i. Whether the presence of vehicles will interrupt local amenities;
   ii. Whether there is free and easy access to the site, for example, to enable emergency services to attend if necessary, and for delivery and removal of portable toilets;
   iii. Whether the site is sensitive, for example, in a wholly or mainly residential neighbourhood, near schools, or care homes, or if it is a Site of Special Scientific Interest, or a nature reserve
   iv. Proximity to highways, or other features which may present as a hazard to the proposed occupants of the encampment
   v. The size of the encampment

b. Does the encampment benefit from planning permission? The nature of the encampment will need to benefit from the General Permitted Development Order 2015, or have obtained specific consent from the Local Authority.

c. Has the welfare checklist been completed? This will need to be undertaken for all encampments that come into the borough. Have any steps necessary arising out of the welfare checks been taken into account and has the best interests of any children on the encampment been considered.

d. Do the vehicles have functional toilet facilities, if not the Council will need to direct persons to the nearest appropriate facilities and where appropriate portable toilets may be able to be provided by the Council for a small fee.

9. During the currency of an encampment, Council officers will attend to ensure that there are no issues being either directed toward, or caused by, the encampment. The aim of the Council is to facilitate a harmonious balance between the rights and needs of the settled community and the Gypsy and Traveller community to assist community cohesion.

Covid-19

DRAFT

10. The Council acknowledges that some gypsies and travellers' will be considered vulnerable during Covid-19 and may need to socially distance or self-isolate on the same site or a separate site away from family members. Where this is the case they should contact the Council on [ENTER A TELEPHONE NUMBER] or email [ENTER DETAILS], so that suitable arrangements can be made and where necessary toilet facilities and rubbish disposal can be arranged in a manner that reduces the opportunity for the virus to spread to others within the community.

Schedule 1 – Injunction Order

DRAFT

Schedule 2 – General Permitted Development

DRAFT

Schedule 3 – Negotiated Stopping Application

This application determines the basis upon which the Council is to provide 'lawful permission' for the applicant to stop-up on the identified land so as to comply with the terms of the unauthorised encampment injunction. Please complete each section. The Council will complete their section, and a copy of this agreement and the Negotiated Stopping Policy will then be retained by both parties.

The applicant will provide to the Council, and the Council will provide to the applicant, a nominated point of contact so that any issues can be discussed and remedied. In the event that the applicant has any issues or concerns, or is subject to any aggressive/violent or anti-social behavior from others, they should contact the Council and/or Police as soon as possible.

By agreeing to the terms of this agreement, and upon the Council granting permission as outlined in this agreement, the applicant is assured that they will not be in breach of the terms of the unauthorised encampment injunction.

Section 1 – For the Applicant to Complete

Name of Applicant:

Date:

Location:

Nominated Point of Contact:

Telephone Number:

When did you arrive?:

How long do you need to remain at this location?:

How many people are you travelling with?:

How many vehicles, including caravans, are you travelling with?:

Please list VRMS:

DRAFT

What is the reason for your stay?:

Have you been shown a copy of the Negotiated Stopping Policy?: Y/N

Have you been shown a copy of the unauthorised encampment injunction? Y/N

By staying at this location, we agree to the following:

- I, and those I am travelling with, will not:
  - deposit waste at this location, and will take away and lawfully dispose of all waste unless specific arrangements for waste disposal are agreed with the Council

- Allow or cause any open fires or burning of material
- use threatening/violent or antisocial behavior towards residents and/or other lawful visitors to the site
- openly defecate or urinate and will use the toilet facilities contained within our own vehicles. If we require toilet facilities due to malfunction and/or unavailability of our own facilities, we will notify the Council who will discuss with us the provision of portable toilet facilities or agree the use of local services
- play loud or amplified music.
- Use motorised bikes/scooters/quad bikes or other similar vehicles which may present as a nuisance or hazard

DRAFT

- I, and those I am travelling with, will keep all animals on a leash/tether and under control at all times when they are in the open air and will notify and agree with the Council the animals that are permitted on the Land pursuant to this agreement.

- The size of the encampment will not exceed _____ persons and _____ vehicle

- We will leave the site by no later than 4.p.m. on _____ and will leave the site clean and tidy, taking all waste and gas canister with us

- We understand that if we breach the terms of this agreement the agreement will terminate forthwith and we will be required to leave the land forthwith.

Section 2 – for the Council to Complete

Name of allocated Council Officer:

Telephone number:

Is the location Public or Private Land: Public/Private

Has access been obtained peacefully and without any criminal damage? Y/N

Is the location/proposed location of the encampment in an obstructive location: Y/N

Does the encampment benefit from planning permission, or permitted development in accordance with the General Permitted Development Order 2015: Y/N

Has section 1 of this application been explained to and completed by the applicant: Y/N

Has the welfare checklist been completed: Y/N

I confirm that the above named applicant, along with ____ (enter number) of other individuals and _____ (enter number of vehicles) has permission to remain at _____ until 4.p.m. on _____.

Signed:_____ (Council Officer)

For an on behalf of the Test Valley Borough Council

Dated:_____

Signed:_____ (Applicant)

Name:_____

Dated:_____

I confirm that I have read, or have had read to me, the terms of this agreement, which have been explained and which I understand and agree to.

Claimant
Witness: Nicholas Waite
Dated
Exhibits: NW1- NW4
Claim no:

IN THE HIGH COURT

QUEENS BENCH DIVISION

BETWEEN:

(1) TEST VALLEY BOROUGH COUNCIL
(2) HAMPSHIRE COUNTY COUNCIL

Claimants

-and-

(1) ALBERT BOWERS AND OTHER NAMED DEFENDANTS
LISTED IN SCHEDULE 1 OF THE CLAIM FORM
(2) PERSONS UNKNOWN

Defendants

EXHIBIT NW1

Statement of Policy in Relation to Unauthorised Encampments (October 2011)

Throughout this document 'Traveller' is all persons who have a nomadic lifestyle for all or part of the year.

1.1 This document is intended to provide a policy framework within which to consider how the Council should react to unauthorised encampments and, in particular, whether, and if so when, the Council should bring possession proceedings to recover the land on which such encampments are placed. It is not a substitute for individual consideration of each case and any special circumstances which may be present.

2.1 Subject to any unusual or special circumstances, formal repossession procedures through the courts will normally be instituted against unauthorised encampments occupying land owned or controlled by the County Council in the circumstances outlined below, that is to say, where the encampment:

a) Creates a hazard to road safety or otherwise creates a health or safety hazard; or.

b) Creates an intolerable nuisance to the general public by reason of its size, location, nature or duration; or

c) Creates an intolerable impact on the enjoyment, use or habitation of adjoining or nearby property or interferes with the effective operation or management of that property; or

d) Causes, or is likely to cause, damage to the County Council's land or property or prejudice to its employees; or

e) Prejudices or is likely to prejudice the use of land for its intended purpose or by legitimate tenants or occupants; or

f) Is too large for its location or is causing unacceptable impact on its environment; or

g) Would for some other reason be detrimental to the interests of the public if allowed to remain for an extended period.

h.) Prejudices the duties and responsibilities owed by the County Council to local residents to ensure a high level of protection and fairness in the unauthorised occupation of land and to prevent the breach, by the County Council, of planning regulations and laws.

3.1 Every effort will be made to avoid moving Travellers unnecessarily from place-to-place particularly where this would create unwelcome disturbances to family life. In this connection particular regard will be paid to the schooling and welfare of children and the well being of the aged and infirm. This will be balanced against impact upon local residents and property of the County Council.

3.2 Notice to vacate the land will normally be given prior to the institution of possession proceedings and will give the occupants a reasonable period within which to vacate the land; the length of time considered to be a reasonable period will depend on the individual circumstance of each case. The decision on the appropriate action will be made after due consideration of the available information.

4.1 In considering the matters set out in 2(a) to (g) above and any other relevant matters peculiar to an individual case, consideration shall be given to the various statutory duties owed by the Council, and powers exercisable by the Council, both in relation to land in its ownership or under its control. Any or all of the following matters may potentially arise and will be taken into account by the Council when determining whether and, if so, when to issue possession proceedings:

a) The health, welfare, housing and education requirements of members of the encampment and the relevant duties that may be owed by the County Council to them.

b) The extent of accommodation provided by the Council;

c) Any duties owed by the Council to the public by virtue of statutory powers and duties e.g. under the Highways Act 1980, the Open Spaces Act 1906, and relevant duties and responsibilities generally under other legislation e.g. Wildlife & Countryside Act 1981, Town and Country Planning Act 1990.

d.) Impacts upon County Council property and local residents.

5.1 Whilst the County Council will continue to pursue the termination of Unauthorised Encampments via informal negotiated means, where formal process is deemed to be required the following shall be followed. In the appropriate circumstances given below, in the first instance, the Council will consider enforcing legislation contained in the Criminal Justice and Public Order Act (1994) and Magistrates Court where to do so is judged to be in the public interest where.

a) Land or property ownership cannot be ascertained.

b) The encampment has become unmanageable and requires immediate enforcement action.

6.1 As an alternative and only if the above is deemed to be

inappropriate due to encampment complexity, cost and availability of a hearing date, use will be made of Part 55 of the Civil Procedure Rules. And the County Courts.

Claimant
Witness: Nicholas Walte
Dated
Exhibits: NW1- NW4
Claim no:

IN THE HIGH COURT

QUEENS BENCH DIVISION

BETWEEN:

(1) TEST VALLEY BOROUGH COUNCIL
(2) HAMPSHIRE COUNTY COUNCIL

Claimants

-and-

(1) ALBERT BOWERS AND OTHER NAMED DEFENDANTS
LISTED IN SCHEDULE 1 OF THE CLAIM FORM
(2) PERSONS UNKNOWN

Defendants

EXHIBIT NW2

STATEMENT OF POLICY IN RELATION TO UNAUTHORISED ENCAMPMENTS CORONAVIRUS (COVID 19) - March 2020

RECOMMENDATION:

It is recommended that the Assistant Director - Property and Facilities approves the revised policy below. This is for the express reasons to ensure compliance with the emergency legislation and the safety/welfare of the Gypsy and Traveller community and Hampshire County Council staff during the corona virus emergency

EXECUTIVE SUMMARY

Prior to the Coronavirus crisis any Unauthorised Encampments occurring on Hampshire land or Hampshire highways verges / land would be picked up by the Gypsy and Traveller Service (GTS), the site visited, welfare enquiries completed, a Notice To Quit served; if the site failed to vacate then the process to obtain a court order instigated and then served on the encampment and the site usually vacated prior to the Court hearing date.

Since the lockdown and wider advise has come into force it is necessary to review the approach to unauthorised encampments and it is proposed that with every reported unauthorised encampment:

1. The specific circumstances of the incursion are scrutinised to consider local impacts, safety, welfare and any wider impacts. The risk assessment will consider location, safety and any extenuating circumstances identified during and after any site visit.
2. On site attendance is only undertaken where the location and circumstances make it essential and drive-by inspections are inadequate. Site attendance will only take place where there is an overriding need.
3. During any site attendance social distancing will be maintained
4. Welfare enquiries undertaken will now include ascertaining whether there are any Covid 19 symptoms on site and giving health advice on current Government advice (Washing hands) and self-isolation and social distancing.
5. Subject to a case by case risk assessment, a period of extended toleration will be considered in all cases, meaning that encampments will be allowed to remain during the current restrictions on movement.

c) Creates an intolerable impact on the enjoyment, use or habitation of adjoining or nearby property or interferes with the effective operation or management of that property; or

d) Causes, or is likely to cause, damage to the County Council's land or property or prejudice to its employees; or

e) Prejudices or is likely to prejudice the use of land for its intended purpose or by legitimate tenants or occupants; or

f) Is too large for its location or is causing unacceptable impact on its environment; or

g) Would for some other reason be detrimental to the interests of the public if allowed to remain for an extended period.

h) Prejudices the duties and responsibilities owed by the County Council to local residents to ensure a high level of protection and fairness in the unauthorised occupation of land and to prevent the breach, by the County Council, of planning regulations and
laws.

3.1 However, during this period of uncertainty every effort will be made to avoid moving Travellers unnecessarily from place-to-place in compliance with the current Government and Public Health directives and guidelines. In this connection, particular regard will be paid to the health and wellbeing of families on site especially the aged and infirm. This will be balanced against any impact upon local residents and property of the County Council.

3.2 Notice to vacate the land will be given prior to the institution of possession proceedings and will give the occupants a reasonable period within which to vacate the land; the length of time considered to be a reasonable period will depend on the individual circumstance of each case. The decision regarding service of 'Notice To Quit' will be made after due consideration of all the available information.

4.1 In considering the matters set out in 2(a) to (h) above and any other relevant matters peculiar to an individual case, consideration shall be given to the various statutory duties owed by the Council, and powers exercisable by the Council, both in relation to land in its ownership or under its control. Any or all of the following matters may potentially arise and will be taken into account by the Council when determining whether and, if so, when to issue possession proceedings:

a) The health, welfare, housing and education requirements of members of the encampment (Welfare Enquiry Report)) and the relevant duties that may be owed by the County Council to them.

b) The extent of any 'land' accommodation identified by the Council which could facilitate temporary and tolerated short term occupation

8.3 Consideration will be given to the availability of water for hand washing and basic sanitation, essential in the current circumstances, as well as the provision of plastic bags for the bagging and storage of household waste for subsequent collection.

9.1 The current Police advice in these testing times from a Hampshire perspective is to revert to 'Operation Quebec' as the default practical guidance on Unauthorised Encampment matters in conjunction with the recently released advice letter from the National Police Chiefs Council (NPCC), which should be used as reference with regards to Police action regarding Unauthorised Encampments, as set out in the appendix B.

CONCLUSION

Any current and future Unauthorised Encampments will be subject of a risk assessment prior to any site visit and legal action will only be instigated where unavoidable and deemed to be absolutely necessary. Any action taken by the GTS of Hampshire County Council will, as always, be in alignment with the policy being adopted by police and fully compliant with all social distancing and emerging health guidance.

APPENDIX **B** - National Police Chief's Council Unauthorised Operational Advice Letter re Covid-19

'While the majority of Gypsies and Travellers now reside in conventional housing, a significant number live in caravans in accordance with their traditional way of life and the Spring and Summer months usually see the largest numbers of people travelling and setting up encampments.

In the UK, there is a long-standing and serious shortage of sites for Gypsies and Travellers and this lack of accommodation inevitably forces many Gypsies and Travelers onto unauthorised encampments. In June 2018, the latest NPCC Operational Advice on Unauthorised Encampments was published and is intended to help police officers respond to unauthorised encampments in a consistent way. The full Advice can be downloaded at the below link...

https://www.npcc.police.uk/documents/Unauthorised%20Encampments/NPCC%20Op%20Advice%20on%20Unauthorised%20Encampments_June%2018.pdf

Health outcomes for Gypsy, Roma and Traveller communities are historically very poor compared to almost all other ethnic groups. The reality of roadside living without reliable access to water and sanitation makes the universal current medical advice of frequent handwashing more challenging. Contact tracing can also be very problematic in communities that are being moved frequently whilst social distancing and self-isolation are much more difficult to implement if you are part of a group which is moved on a regular basis.

Current legislation affords the police and local authorities a range of powers to deal with unauthorised encampments, the use of which is discretionary subject to a range of factors, as outlined in the advice. This would allow families much better access to health care, whilst remaining in locations for longer will help reduce the unmanaged spread of the Covid-19 virus.

Friends, Families and Travellers is a national charity that works on behalf of all Gypsies and Travelers and their website contains a very useful section which will assist community members and statutory bodies in managing encampments currently. This has been made available to Local Authorities. The relevant section, which will be updated as necessary, can be found at the below link...

COVID-19: GUIDANCE FOR SUPPORTING PEOPLE LIVING ON TRAVELLER SITES, UNAUTHORISED ENCAMPMENTS AND CANAL BOATS

Additionally there is the concept of 'negotiated stopping' which has been deployed in many areas of the country. Negotiated stopping is an innovative way of addressing problems raised by the lack of suitable provision for Gypsy and Traveller accommodation. It involves local authorities and other landowners making an agreement with Gypsies and Travellers on matters such as facilities and waste disposal, whilst allowing unauthorised encampments on land that is not contentious. The link below provided by Leeds Gypsy & Traveller Exchange further explains this concept

https://www.negotiatedstopping.co.uk/

I hope this letter and the existing Operational Advice will provide further assistance in managing unauthorised encampments during this time.

Claimant
Witness: Nicholas Waite
Dated
Exhibits: NW1- NW4
Claim no:

IN THE HIGH COURT

QUEENS BENCH DIVISION

BETWEEN:

(1) TEST VALLEY BOROUGH COUNCIL
(2) HAMPSHIRE COUNTY COUNCIL

Claimants

-and-

(1) ALBERT BOWERS AND OTHER NAMED DEFENDANTS
LISTED IN SCHEDULE 1 OF THE CLAIM FORM
(2) PERSONS UNKNOWN

Defendants

EXHIBIT NW3

TVBC - 2018 Unauthorised Encampments - 36 in total

CURRENT AUTHORITY	LANDOWNER	ARRIVAL	LOCAL AUTH.	LOCATION	GRID	CARAVANS	VISITED	ACTION	VACATED	Ethnicity	NTQ Served	Police action under Section 77	Previous Encampment dates at this location
Test Valley BC	TVBC	14.02.18	TVBC	Anton Mill C/P, Andover	436190 144878	2 caravans, 3 veh.	Moved prior to visit	Info. from TVBC 'pm' 14.02.18	15.02.18	IT	No	No	No
Test Valley BC	Hampshire Highways	13.03.18	TVBC	Macadam Way, West Portway, Andover	434049 146557	1 caravan, 1 veh.	05.04.18	Info from TVBC 09.04.18	10.04.18	HP	VEB for 12nd Wed 11th April 2018	No	No
Test Valley BC	Private - Cengaff Learning - Leased from TVBC	27.03.18	TVBC	Car Park on Walworth Ind. Est Andover	438048 146719	3 caravans, 3 veh.	N/A Private	Info. from HantsPol 27.03.18	08.04.18	IT	No	No	No
Test Valley Borough Council	Hampshire Highways	13.04.18	TVBC	Highways verge, Churchill Way West, adjacent to Britax, Andover	434511 146838	2 caravan, 2 veh.	17.04.18	Info from TVBC 13.04.18	25.04.18	G	NTQ served effective 12pm midday Fri 20.04.18	No	Yes 2015,2017
Test Valley BC	TVBC	30.04.18	TVBC	Alma Road C/P (Next to Waitrose) Romsey	435046 121355	10 caravans, 10 veh.	To attend 02.05.18 - Moved prior to visit	Info. from TVBC on 01.50.18	01.05.18	IT	No	No	No
Test Valley BC	Hampshire Highways	21.05.18	TVBC	Magellan Close, Andover	438170 146350	3 caravans, 4 veh.	22.05.18	Info. from TVBC 'pm' 21.05.18	28.05.18	G	NTQ served for 12nd on Fri. 25.05.18	No	2016
Test Valley BC	Hampshire Highways	23.05.18	TVBC	Land to the rear of Madrid Road, Andover	437361 146341	2 tents	31.05.18	Info from TVBC 23.05.18	07.06.18	HP	NTQ served for 12nd on Sat 02.06.18	No	Yes 2015, 2016, 2017
Test Valley BC	Private - Taylor Wimpey	29.05.18	TVBC	Smannell Road, Andover	437421 147189	4 caravans, 2 veh.	N/A private	Info from TVBC 29.05.18	31.05.18	G	No	No	Yes 2016
Test Valley BC	Private- Upper Clatford PC	31.05.18	TVBC	Parish Sports Field, Upper Clatford	435657 142657	8 caravans, 8 veh.	N/A private	Info. from UCPC 'pm' 30.05.18	06.06.18	G	No	No	Yes 2017
Test Valley BC	Private - Persimmon Homes	06.06.18	TVBC	Land opposite 222 Picket Twenty Way, Andover	438007 145804	8 caravans, 9 veh.	N/A private	Info from TVBC 06.06.18	08.06.18	G	No	No	No
Test Valley BC	Private - Persimmon Homes	08.06.18	TVBC	Augusta Park, South of Smannell Road	437808 147731	8 caravans, 8 veh.	N/A private	Info. from TVBC 'am' on 18.06.18	18.06.18	G	No	No	No
Test Valley Borough Council	Hampshire Highways	09.07.18	TVBC	Churchill Way, adjacent to Britax, Andover	434511 146838	2 caravans, 2 veh.	09.07.18	Info from TVBC 09.07.18	10.07.18	G	No	No	No
Test Valley Borough Council	Hampshire Highways	10.07.18	TVBC	Highways verge, track off Broughton Road, Broughton	432320 134355	1 caravan	17.07.18	Info from TVBC12.07.18	22.07.18	G	NTQ served for 12nd on Fri 20.07.18	No	No
Test Valley Borough Council	Highways England	17.07.18	TVBC	Woods between A3057 and A303 junction, north of A303	439399 144119	2 tents	18.07.18	Info from Carter Jones 17.07.18	08.10.18	HP	No	No	No
Test Valley Borough Council	Licenced land from HCC but licensee is responsible	18.07.18	TVBC	The former cricket field, recreation ground, Sandy Lane, North Baddesley	435851 118568	10 caravans, 5 veh.	Licensee is dealing with through their solicitor	Info from Jo Harrington @ North Baddesley Parish Council 20.07.18	25.07.18	IT	No	No	No
Test Valley BC	Lockerley Parish Council	20.07.18	TVBC	Clems Ways nr. Butts Green Lockerley ROMSEY SO51 0JG	430172 126166	2 caravan, 2 veh.	N/A Private - Lockerley PC dealing	Info. from resident 20.07.18	21.09.18	G	Notice to be served by PC on 25.07.18 for 12nd on Mon. 30.07.18 - Bailiffs is failure to vacate.	No	No

Test Valley Borough Council	Hampshire Highways	24.07.18	TVBC	Churchill Way, adjacent to Britax, Andover	434511 146538	2 caravans, 2 veh	Left prior to visit	Info from TVBC 24.07.18	26.07.18	G	No	No	Yes 2016, 2017 & 2018
Test Valley Borough Council	TVBC	24.07.18	TVBC	Land between Redon Way and Old Down Road, Andover	435759 146541	3 caravans, 2 veh.	Private - N/A	Info from TVBC 26.07.18	12.08.18	G	No	No	No
Test Valley Borough Council	Private - Wyvale	03.08.18	TVBC	Overflow car park, Wyevale Garden Centre, Salisbury road, Andover	434226 144189	2 caravans, 5 veh.	N/A Private	Info from HantsPol 03.08.18	08.08.18	IT	No	No	No
Test Valley BC	TVBC	12.08.18	TVBC	Charlton Lakes, Andover	434667 147012	5 caravans, 6 veh.	14.08.18	Info. from TVBC 'ent' 13.08.18. Welfare emp's on 14.08.18	15.08.18	G	Yes, in Court on Wed. 22.08.18. Sec 61 order issued by Court on to be served 22.08.18		
Test Valley BC	Private	17.08.18	TVBC	Willow Wood Road, Romsey		1 caravan, 2 veh.		Info. from TVBC 'pm' 17.08.18	20.08.18	G			
Test Valley BC	Private - Wimpey Taylor	17.08.18	TVBC	Roman Way / Smannell Road, Andover		2 caravans, 3 veh.	N/A Private	Info. from TVBC 'pm' 17.08.18	21.08.18	G	No	No	No
Test Valley BC	TVBC	21.08.18	TVBC	Saxons Fields, Andover		2 caravans, 3 veh.	N/A Private	Info. from TVBC 'pm' 17.08.18	28.08.18	G	No	No	No
Test Valley Borough Council	Hampshire Highways	07.09.18	TVBC	Highways verge to the rear of 36 Stubbs Court, Andover	433754 146417	1 caravan		Info from TVBC 07.09.18	10.09.18	G	TVBV considering action	No	No
Test Valley Borough Council	Private	10.09.18	TVBC	Carpark, Landower Court, Artists Way, Andover	435990 146484	1 caravan	N/A Private	Info from TVBC 10.09.18	20.09.18	G	No	No	No
Test Valley BC	Hampshire Highways	14.09.18	TVBC	Grass verge off Churchill Way, Andover	434511 146538	2 caravans, 2 veh.	Moved prior to visit	Info. from TVBC 'ent' 17.09.18	20.09.18	G	No	No	Yes 2016, 2017 & 2018
Test Valley Borough Council	Hampshire Highways	17.09.18	TVBC	Boulter Road, Andover	438349 146813	1 caravan	20.09.18	Info from TVBC 17.09.18	12.10.18	HP	NTQ served effective 12pm midday Fri 21.09.18	No	No
Test Valley Borough Council	TVBC	18.09.18	TVBV	Picket Twenty, Andover	436351 145703	25 caravans, 30 veh	N/A	Info. from HantsPol 'ent' 18.09.18	19.09.18	IT	Police considering Sec 61	No	Yes 2016, 2017
Test Valley Borough Council	Hampshire Highways	21.09.18	TVBC	Highways Lay By near the Scout Hut, Lockerley	429736 126789	2 caravans, 2 veh.	24.09.18	Ins. From Lockerley PC 'ent' 21.09.18	04.10.18	G	NTQ served effective 12pm midday Tues 25.09.18	No	No
Test Valley BC	TVBC	30.09.18	TVBC	Saxon Fields, Andover	433711 147407	2 caravans, 3 veh.	TVBC dealing	Info. from TVBC 'pm' 30.09.18	03.10.18	G	No	No	No
Test Valley BC	TVBC	30.09.18	TVBC	Car Park, Alma Road, Romsey	435536 121034	2 caravans, 3 veh.	TVBC dealing	Info. from TVBC 'pm' 30.09.18	03.10.18	G	No	No	No
Test Valley Borough	Lockerley Parish Council	04.10.18	TVBC	Lockerley Green near railway line, Lockerley	429350 126639	3 caravans, 1 veh	N/A	Info from Lockerley Parish Council 04.10.18	16.10.18	G	No	No	No
Test Valley Borough Council	Hampshire Highways	26.10.18	TVBC	Churchill Way, adjacent to Britax, Andover	434511 146538	2 caravans, 2 veh.	29.10.18	Info from TVBC 26.10.18	07.11.18	G	NTQ served effective 12pm midday Wed 31.10.18 - FILE WITH LEGAL 31.10.18	No	Yes 2016, 2017 & 2018
Test Valley Borough Council	TVBC	20.11.18	TVBC	Lane off King George Road, Andover	434474 145932	1 caravan	21.11.18	Info from TVBC 20.11.18	05.12.18	HP	No	No	No
Test Valley Borough Council	TVBC	20.11.18	TVBC	Waterside Park, Andover	435741 146711	3 tents	21.11.18	Info from TVBC 20.11.18	14.01.19	HP	No	No	No

Test Valley Borough Council	Hampshire Highways	28.11.18	TVBC	Highways land to the south of Churchill Way near Walworth Roundabout, Andover	437090 146208	1 tent	29.11.18	Info from TVBC 28.11.18	19.12.18	HP	NTQ served for 12md on Sat 01.12.18 FILE WITH LEGAL 07.12.18	No	Yes 2015
Test Valley Borough Council	Hampshire Highways	13.12.18	TVCB	Old Micheldever Road, Andover	437372 145253	1 caravan	18.12.18	Infor from TVBC 13.12.18	23.01.19	HP	NTQ served for 12pm on Thurs 20.12.18 FILE WITH LEGAL 21.12.18	No	Yes 2015, 2016 & 2017

Claimant
Witness: Nicholas Walte
Dated
Exhibits: NW1- NW4
Claim no:

IN THE HIGH COURT

QUEENS BENCH DIVISION

BETWEEN:

(1) TEST VALLEY BOROUGH COUNCIL
(2) HAMPSHIRE COUNTY COUNCIL

Claimants

-and-

(1) ALBERT BOWERS AND OTHER NAMED DEFENDANTS LISTED IN SCHEDULE 1 OF THE CLAIM FORM
(2) PERSONS UNKNOWN

Defendants

EXHIBIT NW4

Dunn, Karen

From:	Waite, Nicholas (PBRS) <[redacted]
Sent:	14 April 2020 15:19
To:	Dunn, Karen
Cc:	Jordan-Davis, Barry; Paterson, Sarah
Subject:	Welfare Reports on HCC/Hampshire Highways land in TVBC 2018 and 2019
Attachments:	G&T 2018-09-26 Welfare Report Lay By near Scout Hall Lockerley_(HF000017409519).doc; G&T 2018-09-27 -Welfare Report Highways Land off Picket Twenty near Boulter Road, Andover.doc; G&T 2018-10-29 Welfare Report Highways verge Churchill Way, Andover.doc; G&T 2018-12-07 Welfare Report land to the south of Churchill Way nr Walworth Roundabout, Andover.doc; G&T 2018-12-21 Welfare Report - Micheldever Road, Andover.doc; G&T 2019-01-07 Welfare Report - Micheldever Road, Andover.doc; G&T 2019-02-04 Welfare Report Micheldever Road nr resevoir.doc; G&T 2019-02-04 Welfare Report Picket Twenty near Boulter Road, Andover.doc; G&T 2019-03-22 Welfare Report London Road, Clanfield.doc; G&T 2019-12-20 Welfare Report Roundabout off Churchill Way West, Andover.doc

Good afternoon Karen,

I attach Welfare Reports for the 10 unauthorised encampments that did not leave the land by the required time and date, as directed by an HCC Notice To Quit, during 2018 and 2019.

Many thanks.

Regards

Nicholas Waite
Assistant Gypsy Liaison Officer
Estates & Development Services
Hampshire County Council
Room 1.09
First Floor
Castle Avenue
Winchester
SO23 8UJ

Mobile: [redacted]

[redacted]

W1 TVBC

HAMPSHIRE COUNTY COUNCIL
GYPSY AND TRAVELLER UNIT
SITE VISIT REPORT

Address of Encampment	**London Road, Clanfield, Hampshire**		
File Location	EHDC Hampshire	**Grid reference**	471107 116113
Visiting Officer	Nicholas Waite	**Post held**	Assistant Gypsy Liaison Officer
Date of arrival of travellers	18th March 2019	**Date of site visit**	20th March 2019

Adults	**First Name**	**Surname**	**Status male/female**
	[redacted]	[redacted]	Female
	Lorraine	Loveridge	Female
	Henry	Loveridge	Male
	[redacted]	[redacted]	Female
	Persons	Unknown	Male
	Julie	Cole	Female
	Persons	Unknown	Male
	Persons	Unknown	Female
	Persons	Unknown	Male
	Persons	Unknown	Female
	Persons	Unknown	Male
	Persons	Unknown	Male
			12

Children	**First Name**	**Surname**	**Date of birth / Age**
Ages from 1 year to 16 years of age			
			15

People over 60 yrs	**First Name**	**Surname**	**Date of birth / Age**
None were made known to me.			
			0

C81

HAMPSHIRE COUNTY COUNCIL
GYPSY AND TRAVELLER UNIT
SITE VISIT REPORT

Vehicles, including cars and commercial vehicles		
Make and Model	**Colour**	**Registration number**
Hyundai i800	Black	LR62 FRN
Ford Transit	White	YH09 UEP
VW Golf	Black	VN64 RZR
Vauxhall Corsa	Blue	VN62 XHZ
Ford Transit	White	GP07 LNY
Ford Ka+	Blue	GN11 NYU
		Vehicles: 6

HAMPSHIRE COUNTY COUNCIL
GYPSY AND TRAVELLER UNIT
SITE VISIT REPORT

Caravans, including camper vans

Make and Model	Colour	Registration number
Bailey Pageant	Cream	YH09 UEP
Abi Gold Marauder	Cream	BV06 WZW
Bailey Olympus 624	Cream	
Lunar	Cream	SP08 CGF
Bailey Pageant Champagne	Cream	WP52 YJE
Bailey Olympus 624	White	GP07 LNY
		Caravans: 6

Other moveable dwellings:

Buses, coaches, lorries and horseboxes adapted for dwelling; horse-drawn bow-top caravans; moveable structures, benders, tents and yurts

Description	

HAMPSHIRE COUNTY COUNCIL
GYPSY AND TRAVELLER UNIT
SITE VISIT REPORT

HUMANITARIAN CONSIDERATIONS		
Was any offer made to put travellers in contact with: -		
		Action required / Taken
Health	Yes	No needs identified to me at the time of visit
Welfare	Yes	No needs identified to me at the time of visit
Housing	Yes	No needs identified to me at the time of visit
Education	Yes	No needs identified to me at the time of visit
Other Agencies	Yes	No needs identified to me at the time of visit
If yes, was this accepted?		N/A
If no, is it considered agency contact is required?		N/A

PREGNANCY	Are there any women pregnant?			
Name:	Gestation 0 – 3 months	Gestation 3 – 6 months	Gestation 6 – 9 months	Confinement date
Doctor or Practice				
Hospital				
Midwife				
Health Visitor	Name	Address	Contact Number	
	Name	Address	Contact Number	
	Name	Address	Contact Number	
	Name	Address	Contact Number	

HAMPSHIRE COUNTY COUNCIL
GYPSY AND TRAVELLER UNIT
SITE VISIT REPORT

SUMMARY FOR GUIDANCE OF AUTHORISING OFFICER

Land Owner		**Any Council interest in the land**	
Hampshire Highways		**London Road, Clanfield, Hampshire**	
Number of people and Vehicles		**Encampment conditions Are the following available?**	
Adults	12	**Refuse Disposal**	No
Children	15	**Toilet Facilities WC**	No – nearby bushes are possibly being used as toilet
Vehicles	6	**Running Water**	No
Caravans	6	**Shelter**	Yes, in caravan
Other Vehicles	0		
Total Vehicles	12	**Complaints received Form Nos.**	Information from EHDC
Total People	27		

Nuisance to the Public by:		**Evidence to Support**
Size	Yes	Six caravans and 6 vehicles parked along a long stretch of public highway
Location	Yes	Caravans and vehicles are parked very close to a very busy road
Duration	Yes	5 days
Noise	No	Not at the time of my visit
Nature	No	Nothing of note at the time of my visit
Other (Specify)	Yes	Nearby Bushes and woods may become a health hazard if used as toilet facilities

Impact on adjoining or nearby properties	Yes
Damage to Council property or prejudice to its employees	No
Prejudice to the use of land by legitimate tenants or occupants	Yes. General public may discourage from parking their vehicles due to the presence of the caravans
Is causing unacceptable impact on the environment	Yes – the nearby bushes are possibly being used as toilets

SUMMARY FOR GUIDANCE OF AUTHORISING OFFICER
HUMANITARIAN CONSIDERATIONS

HUMANITY			
Are there school age children on site?		Yes	
Is there provision available for education?		Yes	Home schooled
Are they attending school?		N/A	
Has the EWO been informed?		N/A	
Have the travellers been advised as to:	**Housing?**	Yes	No needs identified
	Health?	Yes	No needs identified
	Welfare?	Yes	No needs identified
Are there elderly or infirm people on site?		No	None were made known to me

HAMPSHIRE COUNTY COUNCIL
GYPSY AND TRAVELLER UNIT
SITE VISIT REPORT

Are there any pregnant women on site?	No	None were made known to me
Are there any specific Health or Welfare implications?	No	No needs identified
Has consideration been given to the general welfare of the encampment?	Yes	No specific needs were made known to me at this time
Are there any reasons why this encampment should remain?	No	None evident at time of my visit

SUMMARY FOR GUIDANCE OF AUTHORISING OFFICER

RECOMMENDED DECISION (Having taken the above into consideration)		
No action but review in (timescale)		
Consult and seek further information		
Serve direction to leave	Yes	NTQ served effective 12pm midday Thurs 21.03.19
Use Court procedure to recover possession	Yes	
Use Criminal Justice and Public Order Act		
Invite the police to use their powers		
Request a further site visit report. State reasons:		

HAMPSHIRE COUNTY COUNCIL
GYPSY AND TRAVELLER UNIT
SITE VISIT REPORT

Signed Nicholas Waite **Assistant Gypsy Liaison Officer**	**Date** 22nd March 2019
Authorising Officers Comments	
The Human Rights Act has been taken into consideration before arriving at this decision and I agree with the above recommendation... **Signed**..... **Authorising Officer** **Date**.....	

SUMMARY FOR GUIDANCE OF AUTHORISING OFFICER

I visited the site at 10.03 hours on Thursday 21st March 2019.

People and Vehicles: - I saw the caravans and vehicles as described on page 2 and 3 of this report.

On 19th March 2019 I was contacted by East Hampshire District Council (EHDC) about the unauthorised encampment on London Road, Clanfield, Hampshire.

After parking my car, I walked towards the encampment and was met by a group of adult females, 3 of which ([redacted] and [redacted]) were known to me by previous unauthorised encampments at various locations in Hampshire.

After exchanging pleasantries, the women informed me that they had arrived on Monday 18th March and would be staying until they had to leave (following a Court Order being made).

HAMPSHIRE COUNTY COUNCIL
GYPSY AND TRAVELLER UNIT
SITE VISIT REPORT

I asked all that I met if there were any welfare issues, in particular housing, health and education but was told that there were none.

I then informed the residents that the caravans and vehicles were situated on land owned by Hampshire County Council and would be required to move. Failure to do so would result in Court action.

After recording the vehicle licence plates, I then served each caravan with a Notice To Quit effective for 12pm Thursday 21st March 2019 before leaving the site.

Addendum Friday 22nd March 2019
I received a phone call from my line manager, Barry Jordan-Davis who informed me that the local Police had contacted him regarding an incident that had occurred at or near the encampment.

I rang the local Police and spoke to PS Kieren Mansell. PS Mansell advised me that there had been an incident near the campsite on Thursday 21st March at 4.30pm. Two young local girls were walking near the encampment when 2 male children called out to the girls telling them to come over whilst at the same time the boys showed the girls a knife that one of them was holding.

The girls fled the scene and whilst leaving the site saw and flagged down a passing Police car. The girls informed the Police what had happened, the Police then visited the site and spoke to a number of the residents.

The knife was not found and the Police were not able to establish which of the residents were in possession of the knife. No arrests were made and the Police advised me that the matter is currently "under investigation."

Environment: - At the time of my visit I saw amounts of domestic waste in and around the encampment. I suspect that in time the nearby bushes may become used as toilet facilities due to a lack of public toilet facilities.

Observations: - The presence of the caravans may discourage people from parking their vehicles on that particular stretch of the highway. The location of the encampment, which is very close to the A3, may cause a distraction for passing traffic.

I suggest that now a short period of toleration has been allowed that serious consideration be given to authorising repossession action under Para 2.1 (a) (c) (d) and (h) of the Hampshire County Council Policy in relation to Unauthorised Encampments.

Signed *Nicholas Waite* **Dated** 22nd March 2019
Assistant Gypsy Liaison Officer

HAMPSHIRE COUNTY COUNCIL
GYPSY AND TRAVELLER UNIT
SITE VISIT REPORT

FOR OFFICE USE ONLY **Before this document is sent to the legal dept it must contain the following attachments.**	
Legal Guidance	
Complaint Forms	
Letters of complaint (copies)	
Map of location	
Notice to quit	

Hampshire County Council

Guidance of Authorising Officer

The Legal Framework

There is a statutory definition of 'Gypsies' which is contained in the Caravan Sites and Control of Development Act 1960 (as amended by the Criminal Justice and Public Order Act 1994) namely, "persons of nomadic habit of life, whatever their race or origin". The term does not include members of an organised group of travelling show people or circus people travelling together as such.

Case Law has excluded from the definition those people who move from place to place, without any connection between their movement and their means of livelihood.

Site Provision

The Caravan Sites and Control of Development Act 1960 (as amended by the criminal Justice and Public Order Act 1994) permits local authorities (including County, Borough and District Council) to provide and manage sites for caravans and to provide in or in connection with Gypsy caravan sites working space and facilities for the carrying on of such activities as are normally carried on by Gypsies. Following the enactment of the 1994 Act, Hampshire County Council is no longer under a duty to provide such sites.

Unauthorised Encampments – Council Powers

Hampshire County Council may employ any of the following powers to move unauthorised traveller encampments:

1. Section 77 of the Criminal Justice and Public Order Act 1994 which gives local authorities the power to direct persons to leave land and remove any vehicles or property. If a direction is not complied with a Magistrates Court Order can be obtained, under Section 78 of the 1994 Act, requiring the removal of any persons on the land together with their vehicles and property.

   If a person fails to comply with such a direction or if he complies but then re-enters the land within a period of three months, an offence is committed under the 1994 Act.

2. Section 143 of the Highways Act 1980 gives power to a highway authority to remove, on one month's notice, any structures set up on a highway. The definition of structures includes a

caravan or vehicle and a Court Order is not necessary under this section. Hampshire County Council, as the highway authority, can therefore exercise this power.

3. A possession order may be obtained in the civil court requiring the removal of any trespasser from Council land or land in their management. Prior to such application the County Council should make itself aware of all the material facts of the case and undertake such investigations of the occupants.

4. Common Law Eviction – where Council land is occupied by trespassers, the Council is not, at common law, obliged to go to the courts to obtain possession. The Council can lawfully eject such trespassers providing that no more force is used than is reasonably necessary. However, the Government's 'Good Practice Guide on Managing Unauthorised Camping' advises that where appropriate a route which requires a Court Order Should be followed.

Human Rights Act 1988
Record of Incorporation in Decision Making Process

Enforcement Proceedings Concerning Travellers

I certify that I have considered the Human Rights of the Travellers presently located at

London Road, Clanfield, Hampshire

In approaching the matter, I have sought to have regard to their human rights (balanced with the human rights of others) and, in particular, I have sought:

i) To act fairly, openly and promptly as possible;
ii) To explain our procedures and requirements clearly in a language which the Travellers understood;
iii) To consider all matters raised by the Travellers;
iv) To consider any representations on behalf of the Travellers;
v) To explain the reasons for our decisions.

I claim to be entitled to seek restriction of the human rights of the Travellers both on the basis that there is no human right of unlawful trespass and that I am acting in accordance with the law and further in accordance with the following stated qualifications, namely:

i) Public safety; and / or
ii) The prevention of disorder or crime; and / or
iii) The protection of the rights and freedoms of others.

I have approached the question of the discrimination and I am acting on the merits of the matter without discrimination.

On the matter of protection of possessions, the action which the council is taking is in the public interest and under, and in accordance with the law.

HAMPSHIRE COUNTY COUNCIL
GYPSY AND TRAVELLER UNIT
SITE VISIT REPORT

.....
Authorising Officer

Dated this day of 2019

HAMPSHIRE COUNTY COUNCIL
GYPSY AND TRAVELLER UNIT
SITE VISIT REPORT

Address of Encampment	**Picket Twenty near Boulter Road, Andover**		
File Location	TVBC Hampshire	**Grid reference**	438345 145613
Visiting Officer	Nicholas Waite	**Post held**	Assistant Gypsy Liaison Officer
Date of arrival of travellers	28th January 2019	**Date of site visit**	29th January 2019

Adults	**First Name**	**Surname**	**Status male/female**
	Margaret	Bowers	Female
	Albert	Bowers	Male
			2

Children	**First Name**	**Surname**	**Date of birth / Age**
Approximate age 16 or 17 years old			
			1

People over 60 yrs	**First Name**	**Surname**	**Date of birth / Age**
None were made known to me.			
			0

HAMPSHIRE COUNTY COUNCIL
GYPSY AND TRAVELLER UNIT
SITE VISIT REPORT

Vehicles, including cars and commercial vehicles

Make and Model	Colour	Registration number
		Vehicles: 0

Caravans, including camper vans

Make and Model	Colour	Registration number
Swift Ranger	Cream	EF02 EBM
		Caravans: 1

HAMPSHIRE COUNTY COUNCIL
GYPSY AND TRAVELLER UNIT
SITE VISIT REPORT

Other moveable dwellings: **Buses, coaches, lorries and horseboxes adapted for dwelling; horse-drawn bow-top caravans; moveable structures, benders, tents and yurts**	
Description	

HUMANITARIAN CONSIDERATIONS		
Was any offer made to put travellers in contact with: -		
		Action required / Taken
Health	Yes	No needs identified to me at the time of visit
Welfare	Yes	No needs identified to me at the time of visit
Housing	Yes	No needs identified to me at the time of visit
Education	No	No needs identified to me at the time of visit
Other Agencies	No	No needs identified to me at the time of visit
If yes, was this accepted?		N/A
If no, is it considered agency contact is required?		N/A

HAMPSHIRE COUNTY COUNCIL
GYPSY AND TRAVELLER UNIT
SITE VISIT REPORT

PREGNANCY	Are there any women pregnant?			
Name:	Gestation 0 – 3 months	Gestation 3 – 6 months	Gestation 6 – 9 months	Confinement date
Doctor or Practice				
Hospital				
Midwife				
Health Visitor	Name	Address	Contact Number	
	Name	Address	Contact Number	
	Name	Address	Contact Number	
	Name	Address	Contact Number	

SUMMARY FOR GUIDANCE OF AUTHORISING OFFICER

Land Owner		Any Council interest in the land	
Test Valley Borough Council		Picket Twenty near Boulter Road, Andover	
Number of people and Vehicles		Encampment conditions Are the following available?	
Adults	2	Refuse Disposal	No
Children	1	Toilet Facilities WC	No – nearby bushes are possibly being used as toilet
Vehicles	0	Running Water	No
Caravans	1	Shelter	Yes, in caravan
Other Vehicles	0		
Total Vehicles	1	Complaints received Form Nos.	Information from TVBC
Total People	3		

HAMPSHIRE COUNTY COUNCIL
GYPSY AND TRAVELLER UNIT
SITE VISIT REPORT

Nuisance to the Public by:		Evidence to Support
Size	No	Single caravan on highway layby
Location	Yes	Caravan is parked close to a road
Duration	Yes	15 days
Noise	No	Not at the time of my visit
Nature	No	Nothing of note at the time of my visit
Other (Specify)	Yes	Nearby Bushes and woods may become a health hazard if used as toilet facilities

Impact on adjoining or nearby properties	No
Damage to Council property or prejudice to it's employees	No
Prejudice to the use of land by legitimate tenants or occupants	Yes. General public may discourage from parking their vehicles due to the presence of the caravan
Is causing unacceptable impact on the environment	Yes – the nearby bushes are possibly being used as toilets

SUMMARY FOR GUIDANCE OF AUTHORISING OFFICER
HUMANITARIAN CONSIDERATIONS

HUMANITY		
Are there school age children on site?	No	
Is there provision available for education?	N/A	
Are they attending school?	N/A	

HAMPSHIRE COUNTY COUNCIL
GYPSY AND TRAVELLER UNIT
SITE VISIT REPORT

Has the EWO been informed?		N/A	
Have the travellers been advised as to:	**Housing?**	Yes	No needs identified
	Health?	Yes	See report below
	Welfare?	Yes	No needs identified
Are there elderly or infirm people on site?		No	None were made known to me
Are there any pregnant women on site?		Yes	None were made known to me
Are there any specific Health or Welfare implications?		No	No needs identified
Has consideration been given to the general welfare of the encampment?		Yes	No specific needs were made known to me at this time
Are there any reasons why this encampment should remain?		No	None evident at time of my visit

SUMMARY FOR GUIDANCE OF AUTHORISING OFFICER

RECOMMENDED DECISION **(Having taken the above into consideration)**		
No action but review in (timescale)		
Consult and seek further information		
Serve direction to leave	Yes	NTQ served effective 12pm midday Fri 01.02.19
Use Court procedure to recover possession	Yes	

HAMPSHIRE COUNTY COUNCIL
GYPSY AND TRAVELLER UNIT
SITE VISIT REPORT

Use Criminal Justice and Public Order Act		
Invite the police to use their powers		
Request a further site visit report. State reasons:		

Signed Nicholas Waite **Date** 4th February 2019

Assistant Gypsy Liaison Officer

Authorising Officers Comments

The Human Rights Act has been taken into consideration before arriving at this decision and I agree with the above recommendation...

Signed..... **Authorising Officer**

Date.....

SUMMARY FOR GUIDANCE OF AUTHORISING OFFICER

I visited the site at 12.55 hours on Tuesday 29th January 2019.

People and Vehicles: - I saw the caravans as described on page 2 of this report.

On 28th January I was contacted by TVBC about the presence of a single caravan on Highways land at Picket Twenty near Boulter Road, Andover.

HAMPSHIRE COUNTY COUNCIL
GYPSY AND TRAVELLER UNIT
SITE VISIT REPORT

On arrival, I recognised the caravan as belonging to Mrs Margaret and Mr Albert Bowers and that I have previously met Margaret and Albert at encampments at various locations around Hampshire.

After knocking on the door of the caravan several times I was satisfied that no one was in the caravan, all the blinds in the caravan were also drawn.

I then served the Notice To Quit by placing it on the step of the caravan.

As I walked back to my car I saw one petrol generator, this was not running but I suspect will cause high levels of noise pollution to the residential properties which are located only 150 metres away.

Environment: - Although the encampment was generally free from rubbish I suspect that in time the nearby bushes may become used as toilet facilities. The generator that was present at the time of my visit was not running but I suspect that during the hours of darkness the noise levels will affect the residential properties that are situated 100-150 metres away.

Observations: - The presence of the caravan may discourage people from using the layby for temporary parking.

I suggest that now a short period of toleration has been allowed that serious consideration be given to authorising repossession action under Para 2.1 (a) (c) (d) and (h) of the Hampshire County Council Policy in relation to Unauthorised Encampments.

Signed *Nicholas Waite* **Dated** 4th February 2019
Assistant Gypsy Liaison Officer

HAMPSHIRE COUNTY COUNCIL
GYPSY AND TRAVELLER UNIT
SITE VISIT REPORT

FOR OFFICE USE ONLY Before this document is sent to the legal dept it must contain the following attachments.	
Legal Guidance	
Complaint Forms	
Letters of complaint (copies)	
Map of location	
Notice to quit	

Guidance of Authorising Officer

The Legal Framework

There is a statutory definition of 'Gypsies' which is contained in the Caravan Sites and Control of Development Act 1960 (as amended by the Criminal Justice and Public Order Act 1994) namely, "persons of nomadic habit of life, whatever their race or origin". The term does not include members of an organised group of travelling show people or circus people travelling together as such.

Case Law has excluded from the definition those people who move from place to place, without any connection between their movement and their means of livelihood.

Site Provision

The Caravan Sites and Control of Development Act 1960 (as amended by the criminal Justice and Public Order Act 1994) permits local authorities (including County, Borough and District Council) to provide and manage sites for caravans and to provide in or in connection with Gypsy caravan sites working space and facilities for the carrying on of such activities as are normally carried on by Gypsies. Following the enactment of the 1994 Act, Hampshire County Council is no longer under a duty to provide such sites.

Unauthorised Encampments – Council Powers

Hampshire County Council may employ any of the following powers to move unauthorised traveller encampments:

1. Section 77 of the Criminal Justice and Public Order Act 1994 which gives local authorities the power to direct persons to leave land and remove any vehicles or property. If a direction is not complied with a Magistrates Court Order can be obtained, under Section 78 of the 1994 Act, requiring the removal of any persons on the land together with their vehicles and property.

   If a person fails to comply with such a direction or if he complies but then re-enters the land within a period of three months, an offence is committed under the 1994 Act.

2. Section 143 of the Highways Act 1980 gives power to a highway authority to remove, on one month's notice, any structures set up on a highway. The definition of structures includes a caravan or vehicle and a Court Order is not necessary under this section. Hampshire County Council, as the highway authority, can therefore exercise this power.

3. A possession order may be obtained in the civil court requiring the removal of any trespasser from Council land or land in their management. Prior to such application the County Council should make itself aware of all the material facts of the case and undertake such investigations of the occupants.

4. Common Law Eviction – where Council land is occupied by trespassers, the Council is not, at common law, obliged to go to the courts to obtain possession. The Council can lawfully eject such trespassers providing that no more force is used than is reasonably necessary. However, the Government's 'Good Practice Guide on Managing Unauthorised Camping' advises that where appropriate a route which requires a Court Order Should be followed.

HAMPSHIRE COUNTY COUNCIL
GYPSY AND TRAVELLER UNIT
SITE VISIT REPORT

Human Rights Act 1988
Record of Incorporation in Decision Making Process

Enforcement Proceedings Concerning Travellers

I certify that I have considered the Human Rights of the Travellers presently located at

Picket Twenty near Boulter Road, Andover

In approaching the matter, I have sought to have regard to their human rights (balanced with the human rights of others) and, in particular, I have sought:

i) To act fairly, openly and promptly as possible;
ii) To explain our procedures and requirements clearly in a language which the Travellers understood;
iii) To consider all matters raised by the Travellers;
iv) To consider any representations on behalf of the Travellers;
v) To explain the reasons for our decisions.

I claim to be entitled to seek restriction of the human rights of the Travellers both on the basis that there is no human right of unlawful trespass and that I am acting in accordance with the law and further in accordance with the following stated qualifications, namely:

i) Public safety; and / or
ii) The prevention of disorder or crime; and / or
iii) The protection of the rights and freedoms of others.

I have approached the question of the discrimination and I am acting on the merits of the matter without discrimination.

On the matter of protection of possessions the action which the council is taking is in the public interest and under, and in accordance with the law.

.....
Authorising Officer

Dated this day of 2019

HAMPSHIRE COUNTY COUNCIL
GYPSY AND TRAVELLER UNIT
SITE VISIT REPORT

Address of Encampment	**Micheldever Road, near closed reservoir, Andover, Hampshire**		
File Location	TVBC Hampshire	**Grid reference**	437372 145253
Visiting Officer	Nicholas Waite	**Post held**	Assistant Gypsy Liaison Officer
Date of arrival of travellers	14th January 2019	**Date of site visit**	29th January 2019

Adults	**First Name**	**Surname**	**Status male/female**
	[redacted]	[redacted]	Male
	[redacted]	[redacted]	Female
			2

Children	**First Name**	**Surname**	**Date of birth / Age**
			0

People over 60 yrs	**First Name**	**Surname**	**Date of birth / Age**
None were made known to me.			
			0

HAMPSHIRE COUNTY COUNCIL
GYPSY AND TRAVELLER UNIT
SITE VISIT REPORT

Vehicles, including cars and commercial vehicles

Make and Model	Colour	Registration number
		Vehicles: 0

Caravans, including camper vans

Make and Model	Colour	Registration number
Elddis GTX	Cream	BAZ 5723
		Caravans: 1

HAMPSHIRE COUNTY COUNCIL
GYPSY AND TRAVELLER UNIT
SITE VISIT REPORT

Other moveable dwellings:
Buses, coaches, lorries and horseboxes adapted for dwelling; horse-drawn bow-top caravans; moveable structures, benders, tents and yurts

Description	

HUMANITARIAN CONSIDERATIONS

Was any offer made to put travellers in contact with: -

		Action required / Taken
Health	Yes	No needs identified to me at the time of visit
Welfare	Yes	See report below
Housing	Yes	No needs identified to me at the time of visit
Education	No	No needs identified to me at the time of visit
Other Agencies	No	No needs identified to me at the time of visit
If yes, was this accepted?		N/A
If no, is it considered agency contact is required?		N/A

HAMPSHIRE COUNTY COUNCIL
GYPSY AND TRAVELLER UNIT
SITE VISIT REPORT

PREGNANCY	Are there any women pregnant?			
Name:	Gestation 0 – 3 months	Gestation 3 – 6 months	Gestation 6 – 9 months	Confinement date
Doctor or Practice				
Hospital				
Midwife				
Health Visitor	Name	Address	Contact Number	
	Name	Address	Contact Number	
	Name	Address	Contact Number	
	Name	Address	Contact Number	

SUMMARY FOR GUIDANCE OF AUTHORISING OFFICER

Land Owner		Any Council interest in the land	
Test Valley Borough Council		Micheldever Road, Andover, Hampshire	
Number of people and Vehicles		Encampment conditions Are the following available?	
Adults	2	Refuse Disposal	No
Children	0	Toilet Facilities WC	No – nearby bushes are possibly being used as toilet
Vehicles	0	Running Water	No
Caravans	1	Shelter	Yes, in caravan
Other Vehicles	0		
Total Vehicles	1	Complaints received Form Nos.	Information from TVBC
Total People	2		

HAMPSHIRE COUNTY COUNCIL
GYPSY AND TRAVELLER UNIT
SITE VISIT REPORT

Nuisance to the Public by:		Evidence to Support
Size	No	Single caravan on highway verge
Location	Yes	Caravan is parked close to a road
Duration	Yes	22 days
Noise	No	Not at the time of my visit
Nature	No	Nothing of note at the time of my visit
Other (Specify)	Yes	Nearby Bushes and woods may become a health hazard if used as toilet facilities

Impact on adjoining or nearby properties	No
Damage to Council property or prejudice to it's employees	No
Prejudice to the use of land by legitimate tenants or occupants	Yes. General public may discourage from parking their vehicles due to the presence of the caravan
Is causing unacceptable impact on the environment	Yes – the nearby bushes are possibly being used as toilets

SUMMARY FOR GUIDANCE OF AUTHORISING OFFICER
HUMANITARIAN CONSIDERATIONS

HUMANITY		
Are there school age children on site?	No	
Is there provision available for education?	N/A	
Are they attending school?	N/A	

HAMPSHIRE COUNTY COUNCIL
GYPSY AND TRAVELLER UNIT
SITE VISIT REPORT

Has the EWO been informed?		N/A	
Have the travellers been advised as to:	**Housing?**	Yes	No needs identified
	Health?	Yes	See report below
	Welfare?	Yes	No needs identified
Are there elderly or infirm people on site?		No	None were made known to me
Are there any pregnant women on site?		Yes	None were made known to me
Are there any specific Health or Welfare implications?		No	No needs identified
Has consideration been given to the general welfare of the encampment?		Yes	No specific needs were made known to me at this time
Are there any reasons why this encampment should remain?		No	None evident at time of my visit

SUMMARY FOR GUIDANCE OF AUTHORISING OFFICER

RECOMMENDED DECISION **(Having taken the above into consideration)**		
No action but review in (timescale)		
Consult and seek further information		
Serve direction to leave	Yes	NTQ served effective 12pm midday Friday 01.02.19

HAMPSHIRE COUNTY COUNCIL
GYPSY AND TRAVELLER UNIT
SITE VISIT REPORT

Use Court procedure to recover possession	Yes	
Use Criminal Justice and Public Order Act		
Invite the police to use their powers		
Request a further site visit report. State reasons:		

Signed Nicholas Waite **Date** 4th February 2019

Assistant Gypsy Liaison Officer

Authorising Officers Comments

The Human Rights Act has been taken into consideration before arriving at this decision and I agree with the above recommendation...

Signed..... **Authorising Officer**

Date.....

SUMMARY FOR GUIDANCE OF AUTHORISING OFFICER

I visited the site at 12.15 hours on Tuesday 29th January 2019.

People and Vehicles: - I saw the caravans as described on page 2 of this report.

On 15th January I was contacted by TVBC about the presence of a single caravan on Highways land on Micheldever Road, near the closed reservoir, Andover

HAMPSHIRE COUNTY COUNCIL
GYPSY AND TRAVELLER UNIT
SITE VISIT REPORT

I approached the caravan and knocked on the door. The door was opened and an adult male who is known to me as [redacted]. Mr [redacted] and his partner [redacted] were at a previous encampment in the Andover area on Highways land, where I first met them both.

Mr [redacted] informed me that the caravan was no too damaged to be towed effectively and legally and that it would have to be put onto a low loader in order to be moved.

Mr [redacted] did not indicate where a low loader could be found or who would pay to have the caravan removed.

When asked Mr [redacted] told me that he and [redacted] have no new relevant welfare issues that I needed to be aware of.

I informed Mr [redacted] that the caravan was situated on land owned by Hampshire County Council and would be required to move. Failure to do so would result in Court action.

Mr [redacted] was not in a good mood and after being handed the Notice To Quit, effective for 12pm Friday 1st January, said goodbye and closed the door of the caravan. I then left the site.

Environment: - Although the encampment was generally free from rubbish I suspect that in time the nearby bushes may become used as toilet facilities.

Observations: - There was evidence that a fire had been lit, but I could see no damage to nearby trees so unsure where fuel for the fire was obtained from.

I suggest that now a short period of toleration has been allowed that serious consideration be given to authorising repossession action under Para 2.1 (a) (c) (d) and (h) of the Hampshire County Council Policy in relation to Unauthorised Encampments.

Signed *Nicholas Waite* **Dated** 4th February 2019
Assistant Gypsy Liaison Officer

HAMPSHIRE COUNTY COUNCIL
GYPSY AND TRAVELLER UNIT
SITE VISIT REPORT

FOR OFFICE USE ONLY Before this document is sent to the legal dept it must contain the following attachments.	
Legal Guidance	
Complaint Forms	
Letters of complaint (copies)	
Map of location	
Notice to quit	

Guidance of Authorising Officer

The Legal Framework

There is a statutory definition of 'Gypsies' which is contained in the Caravan Sites and Control of Development Act 1960 (as amended by the Criminal Justice and Public Order Act 1994) namely, "persons of nomadic habit of life, whatever their race or origin". The term does not include members of an organised group of travelling show people or circus people travelling together as such.

Case Law has excluded from the definition those people who move from place to place, without any connection between their movement and their means of livelihood.

Site Provision

The Caravan Sites and Control of Development Act 1960 (as amended by the criminal Justice and Public Order Act 1994) permits local authorities (including County, Borough and District Council) to provide and manage sites for caravans and to provide in or in connection with Gypsy caravan sites working space and facilities for the carrying on of such activities as are normally carried on by Gypsies. Following the enactment of the 1994 Act, Hampshire County Council is no longer under a duty to provide such sites.

Unauthorised Encampments – Council Powers

Hampshire County Council may employ any of the following powers to move unauthorised traveller encampments:

1. Section 77 of the Criminal Justice and Public Order Act 1994 which gives local authorities the power to direct persons to leave land and remove any vehicles or property. If a direction is not complied with a Magistrates Court Order can be obtained, under Section 78 of the 1994 Act, requiring the removal of any persons on the land together with their vehicles and property.

   If a person fails to comply with such a direction or if he complies but then re-enters the land within a period of three months, an offence is committed under the 1994 Act.

2. Section 143 of the Highways Act 1980 gives power to a highway authority to remove, on one month's notice, any structures set up on a highway. The definition of structures includes a caravan or vehicle and a Court Order is not necessary under this section. Hampshire County Council, as the highway authority, can therefore exercise this power.

3. A possession order may be obtained in the civil court requiring the removal of any trespasser from Council land or land in their management. Prior to such application the County Council should make itself aware of all the material facts of the case and undertake such investigations of the occupants.

4. Common Law Eviction – where Council land is occupied by trespassers, the Council is not, at common law, obliged to go to the courts to obtain possession. The Council can lawfully eject such trespassers providing that no more force is used than is reasonably necessary.

However, the Government's 'Good Practice Guide on Managing Unauthorised Camping' advises that where appropriate a route which requires a Court Order Should be followed.

Human Rights Act 1988
Record of Incorporation in Decision Making Process

Enforcement Proceedings Concerning Travellers

I certify that I have considered the Human Rights of the Travellers presently located at

Micheldever Road, near closed reservoir, Andover, Hampshire

In approaching the matter, I have sought to have regard to their human rights (balanced with the human rights of others) and, in particular, I have sought:

i) To act fairly, openly and promptly as possible;
ii) To explain our procedures and requirements clearly in a language which the Travellers understood;
iii) To consider all matters raised by the Travellers;
iv) To consider any representations on behalf of the Travellers;
v) To explain the reasons for our decisions.

I claim to be entitled to seek restriction of the human rights of the Travellers both on the basis that there is no human right of unlawful trespass and that I am acting in accordance with the law and further in accordance with the following stated qualifications, namely:

i) Public safety; and / or
ii) The prevention of disorder or crime; and / or
iii) The protection of the rights and freedoms of others.

I have approached the question of the discrimination and I am acting on the merits of the matter without discrimination.

On the matter of protection of possessions, the action which the council is taking is in the public interest and under, and in accordance with the law.

.....
Authorising Officer

Dated this day of 2019

HAMPSHIRE COUNTY COUNCIL
GYPSY AND TRAVELLER UNIT
SITE VISIT REPORT

Address of Encampment	**Micheldever Road, Andover, Hampshire**		
File Location	TVBC Hampshire	**Grid reference**	437372 145253
Visiting Officer	Nicholas Waite	**Post held**	Assistant Gypsy Liaison Officer
Date of arrival of travellers	2nd January 2019	**Date of site visit**	3rd January 2019

Adults	**First Name**	**Surname**	**Status male/female**
	Margaret	Bowers	Female
	Albert	Bowers	Male
			2

Children	**First Name**	**Surname**	**Date of birth / Age**
Approximate age 16 or 17 years old			
			1

People over 60 yrs	**First Name**	**Surname**	**Date of birth / Age**
None were made known to me.			
			0

HAMPSHIRE COUNTY COUNCIL
GYPSY AND TRAVELLER UNIT
SITE VISIT REPORT

Vehicles, including cars and commercial vehicles

Make and Model	Colour	Registration number
		Vehicles: 0

Caravans, including camper vans

Make and Model	Colour	Registration number
Swift Ranger	Cream	EF02 EBM
		Caravans: 1

HAMPSHIRE COUNTY COUNCIL
GYPSY AND TRAVELLER UNIT
SITE VISIT REPORT

Other moveable dwellings: Buses, coaches, lorries and horseboxes adapted for dwelling; horse-drawn bow-top caravans; moveable structures, benders, tents and yurts	
Description	

HUMANITARIAN CONSIDERATIONS		
Was any offer made to put travellers in contact with: -		
		Action required / Taken
Health	Yes	No needs identified to me at the time of visit
Welfare	Yes	No needs identified to me at the time of visit
Housing	Yes	No needs identified to me at the time of visit
Education	No	No needs identified to me at the time of visit
Other Agencies	No	No needs identified to me at the time of visit
If yes, was this accepted?		N/A
If no, is it considered agency contact is required?		N/A

HAMPSHIRE COUNTY COUNCIL
GYPSY AND TRAVELLER UNIT
SITE VISIT REPORT

PREGNANCY	Are there any women pregnant?			
Name:	Gestation 0 – 3 months	Gestation 3 – 6 months	Gestation 6 – 9 months	Confinement date
Doctor or Practice				
Hospital				
Midwife				
Health Visitor	Name	Address	Contact Number	
	Name	Address	Contact Number	
	Name	Address	Contact Number	
	Name	Address	Contact Number	

SUMMARY FOR GUIDANCE OF AUTHORISING OFFICER

Land Owner		Any Council interest in the land	
Test Valley Borough Council		Micheldever Road, Andover, Hampshire	
Number of people and Vehicles		Encampment conditions Are the following available?	
Adults	2	Refuse Disposal	No
Children	1	Toilet Facilities WC	No – nearby bushes are possibly being used as toilet
Vehicles	0	Running Water	No
Caravans	1	Shelter	Yes, in caravan
Other Vehicles	0		
Total Vehicles	1	Complaints received Form Nos.	Information from TVBC
Total People	3		

HAMPSHIRE COUNTY COUNCIL
GYPSY AND TRAVELLER UNIT
SITE VISIT REPORT

Nuisance to the Public by:		Evidence to Support
Size	No	Single caravan on highway layby
Location	Yes	Caravan is parked close to a busy road
Duration	Yes	8 days
Noise	No	Not at the time of my visit
Nature	No	Nothing of note at the time of my visit
Other (Specify)	Yes	Nearby Bushes and woods may become a health hazard if used as toilet facilities

Impact on adjoining or nearby properties	No
Damage to Council property or prejudice to it's employees	No
Prejudice to the use of land by legitimate tenants or occupants	Yes, General public may discourage from parking their vehicles due to the presence of the caravan
Is causing unacceptable impact on the environment	Yes – the nearby bushes are possibly being used as toilets

SUMMARY FOR GUIDANCE OF AUTHORISING OFFICER
HUMANITARIAN CONSIDERATIONS

HUMANITY		
Are there school age children on site?	No	
Is there provision available for education?	N/A	
Are they attending school?	N/A	

HAMPSHIRE COUNTY COUNCIL
GYPSY AND TRAVELLER UNIT
SITE VISIT REPORT

Has the EWO been informed?		N/A	
Have the travellers been advised as to:	**Housing?**	Yes	No needs identified
	Health?	Yes	See report below
	Welfare?	Yes	No needs identified
Are there elderly or infirm people on site?		No	None were made known to me
Are there any pregnant women on site?		Yes	None were made known to me
Are there any specific Health or Welfare implications?		No	No needs identified (See main report)
Has consideration been given to the general welfare of the encampment?		Yes	No specific needs were made known to me at this time
Are there any reasons why this encampment should remain?		No	None evident at time of my visit

SUMMARY FOR GUIDANCE OF AUTHORISING OFFICER

RECOMMENDED DECISION **(Having taken the above into consideration)**		
No action but review in (timescale)		
Consult and seek further information		
Serve direction to leave	Yes	NTQ served effective 12pm midday Mon 07.01.19
Use Court procedure to recover possession	Yes	

HAMPSHIRE COUNTY COUNCIL
GYPSY AND TRAVELLER UNIT
SITE VISIT REPORT

Use Criminal Justice and Public Order Act		
Invite the police to use their powers		
Request a further site visit report. State reasons:		

Signed Nicholas Waite **Date** 7th January 2019

Assistant Gypsy Liaison Officer

Authorising Officers Comments

The Human Rights Act has been taken into consideration before arriving at this decision and I agree with the above recommendation...

Signed..... **Authorising Officer**

Date.....

SUMMARY FOR GUIDANCE OF AUTHORISING OFFICER

I visited the site at 14.05 hours on Thursday 3rd January 2019.

People and Vehicles: - I saw the caravans and vehicles as described on page 2 of this report.

On 2nd January I was contacted by TVBC about the presence of a single caravan on Highways land on Micheldever Road, Andover.

HAMPSHIRE COUNTY COUNCIL
GYPSY AND TRAVELLER UNIT
SITE VISIT REPORT

On arrival, I recognised the caravan as belonging to Mrs Margaret and Mr Albert Bowers and that I have previously met Margaret and Albert at encampments at various locations around Hampshire.

After knocking on the door of the first caravan several times, no reply to my knocking, I approached the second caravan calling out "Mrs Bowers." The door of the caravan was opened by Margaret Bowers.

After exchanging pleasantries, Margaret told me that they had arrived on 31.12.18 and that their intention was to "only stay a few days". Margaret also told me that they did not like the location and did not feel particularly safe, she said that on several occasions during the nights, groups of youths, possibly drug users would walk noisily up and down the road, past their caravan. Items had been stolen and Margaret assumed it was by these groups of youths.

The police had been called on more than one occasion but apparently had failed to visit the site. Mrs Bowers confirmed to me that neither she or Albert had any relevant welfare issues (in particular health, housing or educational) that I needed to be aware of.

I then served the Notice To Quit by handing it to Mrs Bowers and said goodbye, Mrs Bowers then closed the door of her caravan. I then made a brief visual inspection of the site, confirmed that the vehicle details were the same for the caravan (which they were) and then left the site.

As I walked back to my car I saw one petrol generator, this was not running but I suspect will cause high levels of noise pollution to the residential properties which are located only 150 metres away. I also observed a Jack Russell dog belonging to the Bowers which was not tied up and was resting in the warm ash of a recent fire.

I know from personal experience that this dog is very protective of the caravan, when the residents are away, and previously this dog has got very close to my ankles while trying to bite them. I suspect that when the residents are away in town the dog could potentially bite members of the public if they were to walk to close to the caravan and to stop and look in the windows of the caravan.

Finally, there were amounts of domestic waste around both caravans however I know from previous visits to this layby that rubbish is dropped routinely by members of the public and the site is usually untidy.

Environment: - Although the encampment was generally free from rubbish I suspect that in time the nearby bushes may become used as toilet facilities. The generator that was present at the time of my visit was not running but I suspect that during the hours of darkness the noise levels will affect the residential properties that are situated 100-150 metres away

Observations: - The presence of the caravan may discourage people from using the layby for temporary parking

I suggest that now a short period of toleration has been allowed that serious consideration be given to authorising repossession action under Para 2.1 (a) (c) (d) and (h) of the Hampshire County Council Policy in relation to Unauthorised Encampments.

HAMPSHIRE COUNTY COUNCIL
GYPSY AND TRAVELLER UNIT
SITE VISIT REPORT

Signed *Nicholas Waite* **Dated** 7th January 2019
Assistant Gypsy Liaison Officer

FOR OFFICE USE ONLY **Before this document is sent to the legal dept it must contain the following attachments.**	
Legal Guidance	
Complaint Forms	
Letters of complaint (copies)	
Map of location	
Notice to quit	

Hampshire County Council

Guidance of Authorising Officer

The Legal Framework

There is a statutory definition of 'Gypsies' which is contained in the Caravan Sites and Control of Development Act 1960 (as amended by the Criminal Justice and Public Order Act 1994) namely, "persons of nomadic habit of life, whatever their race or origin". The term does not include members of an organised group of travelling show people or circus people travelling together as such.

Case Law has excluded from the definition those people who move from place to place, without any connection between their movement and their means of livelihood.

Site Provision

The Caravan Sites and Control of Development Act 1960 (as amended by the criminal Justice and Public Order Act 1994) permits local authorities (including County, Borough and District Council) to provide and manage sites for caravans and to provide in or in connection with Gypsy caravan sites working space and facilities for the carrying on of such activities as are normally carried on by Gypsies. Following the enactment of the 1994 Act, Hampshire County Council is no longer under a duty to provide such sites.

Unauthorised Encampments – Council Powers

Hampshire County Council may employ any of the following powers to move unauthorised traveller encampments:

1. Section 77 of the Criminal Justice and Public Order Act 1994 which gives local authorities the power to direct persons to leave land and remove any vehicles or property. If a direction is not complied with a Magistrates Court Order can be obtained, under Section 78 of the 1994 Act, requiring the removal of any persons on the land together with their vehicles and property.

   If a person fails to comply with such a direction or if he complies but then re-enters the land within a period of three months, an offence is committed under the 1994 Act.

2. Section 143 of the Highways Act 1980 gives power to a highway authority to remove, on one month's notice, any structures set up on a highway. The definition of structures includes a caravan or vehicle and a Court Order is not necessary under this section. Hampshire County Council, as the highway authority, can therefore exercise this power.

3. A possession order may be obtained in the civil court requiring the removal of any trespasser from Council land or land in their management. Prior to such application the County Council should make itself aware of all the material facts of the case and undertake such investigations of the occupants.

4. Common Law Eviction – where Council land is occupied by trespassers, the Council is not, at common law, obliged to go to the courts to obtain possession. The Council can lawfully eject such trespassers providing that no more force is used than is reasonably necessary. However, the Government's 'Good Practice Guide on Managing Unauthorised Camping' advises that where appropriate a route which requires a Court Order Should be followed.

Human Rights Act 1988
Record of Incorporation in Decision Making Process

Enforcement Proceedings Concerning Travellers

I certify that I have considered the Human Rights of the Travellers presently located at

Micheldever Road, Andover, Hampshire

In approaching the matter, I have sought to have regard to their human rights (balanced with the human rights of others) and, in particular, I have sought:

i) To act fairly, openly and promptly as possible;
ii) To explain our procedures and requirements clearly in a language which the Travellers understood;
iii) To consider all matters raised by the Travellers;
iv) To consider any representations on behalf of the Travellers;
v) To explain the reasons for our decisions.

I claim to be entitled to seek restriction of the human rights of the Travellers both on the basis that there is no human right of unlawful trespass and that I am acting in accordance with the law and further in accordance with the following stated qualifications, namely:

i) Public safety; and / or
ii) The prevention of disorder or crime; and / or
iii) The protection of the rights and freedoms of others.

I have approached the question of the discrimination and I am acting on the merits of the matter without discrimination.

On the matter of protection of possessions the action which the council is taking is in the public interest and under, and in accordance with the law.

.....
Authorising Officer

Dated this day of 2019

HAMPSHIRE COUNTY COUNCIL
GYPSY AND TRAVELLER UNIT
SITE VISIT REPORT

Address of Encampment	**Micheldever Road, Andover, Hampshire**		
File Location	TVBC Hampshire	**Grid reference**	437372 145253
Visiting Officer	Nicholas Waite	**Post held**	Assistant Gypsy Liaison Officer
Date of arrival of travellers	13th December 2018	**Date of site visit**	18th December 2018

Adults	**First Name**	**Surname**	**Status male/female**
	[redacted]	[redacted]	Male
	[redacted]	[redacted]	Female
			2

Children	**First Name**	**Surname**	**Date of birth / Age**
			0

People over 60 yrs	**First Name**	**Surname**	**Date of birth / Age**
None were made known to me.			
			0

C127

HAMPSHIRE COUNTY COUNCIL
GYPSY AND TRAVELLER UNIT
SITE VISIT REPORT

Vehicles, including cars and commercial vehicles

Make and Model	Colour	Registration number
		Vehicles: 0

Caravans, including camper vans

Make and Model	Colour	Registration number
Elddis GTX	Cream	BAZ 5723
		Caravans: 1

HAMPSHIRE COUNTY COUNCIL
GYPSY AND TRAVELLER UNIT
SITE VISIT REPORT

Other moveable dwellings:
Buses, coaches, lorries and horseboxes adapted for dwelling; horse-drawn bow-top caravans; moveable structures, benders, tents and yurts

Description	

HUMANITARIAN CONSIDERATIONS

Was any offer made to put travellers in contact with: -

		Action required / Taken
Health	Yes	No needs identified to me at the time of visit
Welfare	Yes	See report below
Housing	Yes	No needs identified to me at the time of visit
Education	No	No needs identified to me at the time of visit
Other Agencies	No	No needs identified to me at the time of visit
If yes, was this accepted?		N/A
If no, is it considered agency contact is required?		N/A

HAMPSHIRE COUNTY COUNCIL
GYPSY AND TRAVELLER UNIT
SITE VISIT REPORT

PREGNANCY	Are there any women pregnant?			
Name:	Gestation 0 – 3 months	Gestation 3 – 6 months	Gestation 6 – 9 months	Confinement date
Doctor or Practice				
Hospital				
Midwife				
Health Visitor	Name	Address	Contact Number	
	Name	Address	Contact Number	
	Name	Address	Contact Number	
	Name	Address	Contact Number	

SUMMARY FOR GUIDANCE OF AUTHORISING OFFICER

Land Owner		Any Council interest in the land	
Test Valley Borough Council		Micheldever Road, Andover, Hampshire	
Number of people and Vehicles		Encampment conditions Are the following available?	
Adults	2	Refuse Disposal	No
Children	0	Toilet Facilities WC	No – nearby bushes are possibly being used as toilet
Vehicles	0	Running Water	No
Caravans	1	Shelter	Yes, in caravan
Other Vehicles	0		
Total Vehicles	1	Complaints received Form Nos.	Information from TVBC
Total People	2		

HAMPSHIRE COUNTY COUNCIL
GYPSY AND TRAVELLER UNIT
SITE VISIT REPORT

I approached the caravan and knocked on the door. The door was opened and an adult male who is known to me as [redacted]. Mr [redacted] and his partner [redacted] were at a previous encampment in the Andover area on Highways land, where I first met them both.

Mr [redacted] informed me that since I saw him last, he and [redacted] had been at several different locations in Andover before moving to their present location a few days previously. When asked Mr [redacted] told me that he and [redacted] have no new relevant welfare issues that I need to be aware of.

I informed Mr [redacted] that the caravan was situated on land owned by Hampshire County Council and would be required to move. Failure to do so would result in Court action.

I then served them with a Notice To Quit effective for 12pm Thursday 21st December before leaving the site.

Environment: - Although the encampment was generally free from rubbish I suspect that in time the nearby bushes may become used as toilet facilities.

Observations: - The presence of the caravan may discourage people from using the layby for temporary parking

I suggest that now a short period of toleration has been allowed that serious consideration be given to authorising repossession action under Para 2.1 (a) (c) (d) and (h) of the Hampshire County Council Policy in relation to Unauthorised Encampments.

Signed *Nicholas Waite* **Dated** 21st December 2018
Assistant Gypsy Liaison Officer

HAMPSHIRE COUNTY COUNCIL
GYPSY AND TRAVELLER UNIT
SITE VISIT REPORT

Use Court procedure to recover possession	Yes	
Use Criminal Justice and Public Order Act		
Invite the police to use their powers		
Request a further site visit report. State reasons:		

Signed Nicholas Waite **Date** 21st December 2018

Assistant Gypsy Liaison Officer

Authorising Officers Comments

The Human Rights Act has been taken into consideration before arriving at this decision and I agree with the above recommendation...

Signed..... **Authorising Officer**

Date.....

SUMMARY FOR GUIDANCE OF AUTHORISING OFFICER

I visited the site at 12.50 hours on Tuesday 18th December 2018.

People and Vehicles: - I saw the caravans and vehicles as described on page 2 of this report.

On 13th December I was contacted by TVBC about the presence of a single caravan on Highways land on Micheldever Road, Andover

HAMPSHIRE COUNTY COUNCIL
GYPSY AND TRAVELLER UNIT
SITE VISIT REPORT

Nuisance to the Public by:		Evidence to Support
Size	No	Single caravan on highway layby
Location	Yes	Caravan is parked close to a busy road
Duration	Yes	9 days
Noise	No	Not at the time of my visit
Nature	No	Nothing of note at the time of my visit
Other (Specify)	Yes	Nearby Bushes and woods may become a health hazard if used as toilet facilities

Impact on adjoining or nearby properties	No
Damage to Council property or prejudice to it's employees	No
Prejudice to the use of land by legitimate tenants or occupants	Yes. General public may discourage from parking their vehicles due to the presence of the caravan
Is causing unacceptable impact on the environment	Yes – the nearby bushes are possibly being used as toilets

SUMMARY FOR GUIDANCE OF AUTHORISING OFFICER
HUMANITARIAN CONSIDERATIONS

HUMANITY		
Are there school age children on site?	No	
Is there provision available for education?	N/A	
Are they attending school?	N/A	

HAMPSHIRE COUNTY COUNCIL
GYPSY AND TRAVELLER UNIT
SITE VISIT REPORT

Has the EWO been informed?		N/A	
Have the travellers been advised as to:	**Housing?**	Yes	No needs identified
	Health?	Yes	See report below
	Welfare?	Yes	No needs identified
Are there elderly or infirm people on site?		No	None were made known to me
Are there any pregnant women on site?		Yes	None were made known to me
Are there any specific Health or Welfare implications?		No	No needs identified (See main report)
Has consideration been given to the general welfare of the encampment?		Yes	No specific needs were made known to me at this time
Are there any reasons why this encampment should remain?		No	None evident at time of my visit

SUMMARY FOR GUIDANCE OF AUTHORISING OFFICER

RECOMMENDED DECISION **(Having taken the above into consideration)**		
No action but review in (timescale)		
Consult and seek further information		
Serve direction to leave	Yes	NTQ served effective 12pm midday Thurs 20.12.18

HAMPSHIRE COUNTY COUNCIL
GYPSY AND TRAVELLER UNIT
SITE VISIT REPORT

FOR OFFICE USE ONLY Before this document is sent to the legal dept it must contain the following attachments.	
Legal Guidance	
Complaint Forms	
Letters of complaint (copies)	
Map of location	
Notice to quit	

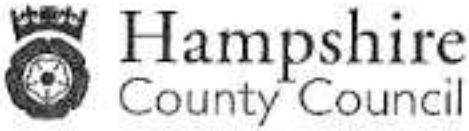

Guidance of Authorising Officer

The Legal Framework

There is a statutory definition of 'Gypsies' which is contained in the Caravan Sites and Control of Development Act 1960 (as amended by the Criminal Justice and Public Order Act 1994) namely, "persons of nomadic habit of life, whatever their race or origin". The term does not include members of an organised group of travelling show people or circus people travelling together as such.

Case Law has excluded from the definition those people who move from place to place, without any connection between their movement and their means of livelihood.

Site Provision

The Caravan Sites and Control of Development Act 1960 (as amended by the criminal Justice and Public Order Act 1994) permits local authorities (including County, Borough and District Council) to provide and manage sites for caravans and to provide in or in connection with Gypsy caravan sites working space and facilities for the carrying on of such activities as are normally carried on by Gypsies. Following the enactment of the 1994 Act, Hampshire County Council is no longer under a duty to provide such sites.

Unauthorised Encampments – Council Powers

Hampshire County Council may employ any of the following powers to move unauthorised traveller encampments:

1. Section 77 of the Criminal Justice and Public Order Act 1994 which gives local authorities the power to direct persons to leave land and remove any vehicles or property. If a direction is not complied with a Magistrates Court Order can be obtained, under Section 78 of the 1994 Act, requiring the removal of any persons on the land together with their vehicles and property.

   If a person fails to comply with such a direction or if he complies but then re-enters the land within a period of three months, an offence is committed under the 1994 Act.

2. Section 143 of the Highways Act 1980 gives power to a highway authority to remove, on one month's notice, any structures set up on a highway. The definition of structures includes a caravan or vehicle and a Court Order is not necessary under this section. Hampshire County Council, as the highway authority, can therefore exercise this power.

3. A possession order may be obtained in the civil court requiring the removal of any trespasser from Council land or land in their management. Prior to such application the County Council should make itself aware of all the material facts of the case and undertake such investigations of the occupants.

4. Common Law Eviction – where Council land is occupied by trespassers, the Council is not, at common law, obliged to go to the courts to obtain possession. The Council can lawfully eject such trespassers providing that no more force is used than is reasonably necessary. However, the Government's 'Good Practice Guide on Managing Unauthorised Camping' advises that where appropriate a route which requires a Court Order Should be followed.

HAMPSHIRE COUNTY COUNCIL
GYPSY AND TRAVELLER UNIT
SITE VISIT REPORT

Human Rights Act 1988
Record of Incorporation in Decision Making Process

Enforcement Proceedings Concerning Travellers

I certify that I have considered the Human Rights of the Travellers presently located at

Micheldever Road, Andover, Hampshire

In approaching the matter, I have sought to have regard to their human rights (balanced with the human rights of others) and, in particular, I have sought:

i) To act fairly, openly and promptly as possible;
ii) To explain our procedures and requirements clearly in a language which the Travellers understood;
iii) To consider all matters raised by the Travellers;
iv) To consider any representations on behalf of the Travellers;
v) To explain the reasons for our decisions.

I claim to be entitled to seek restriction of the human rights of the Travellers both on the basis that there is no human right of unlawful trespass and that I am acting in accordance with the law and further in accordance with the following stated qualifications, namely:

i) Public safety; and / or
ii) The prevention of disorder or crime; and / or
iii) The protection of the rights and freedoms of others.

I have approached the question of the discrimination and I am acting on the merits of the matter without discrimination.

On the matter of protection of possessions the action which the council is taking is in the public interest and under, and in accordance with the law.

.....
Authorising Officer

Dated this day of 2018

HAMPSHIRE COUNTY COUNCIL
GYPSY AND TRAVELLER UNIT
SITE VISIT REPORT

Address of Encampment	**Churchill Way, adjacent to Britax, Andover, Hampshire**		
File Location	TVBC Hampshire	**Grid reference**	434611 146638
Visiting Officer	Nicholas Waite	**Post held**	Assistant Gypsy Liaison Officer
Date of arrival of travellers	26th October 2018	**Date of site visit**	29th October 2018

Adults	**First Name**	**Surname**	**Status male/female**
	Margaret	Bowers	Female
	Albert	Bowers	Male
	Freddy	Bowers	Male
			3

Children	**First Name**	**Surname**	**Date of birth / Age**
			0

People over 60 yrs	**First Name**	**Surname**	**Date of birth / Age**
None were made known to me.			
			0

C138

HAMPSHIRE COUNTY COUNCIL
GYPSY AND TRAVELLER UNIT
SITE VISIT REPORT

Vehicles, including cars and commercial vehicles

Make and Model	Colour	Registration number
Ford Transit	White	NA58 HPK
		Vehicles: 1

Caravans, including camper vans

Make and Model	Colour	Registration number
Swift Challenger 400SE	Cream	NA58 HPK
Bailey Imperial Pageant	Cream	HJ02 EKZ
		Caravans: 2

HAMPSHIRE COUNTY COUNCIL
GYPSY AND TRAVELLER UNIT
SITE VISIT REPORT

Other moveable dwellings:
Buses, coaches, lorries and horseboxes adapted for dwelling; horse-drawn bow-top caravans; moveable structures, benders, tents and yurts

Description	

HUMANITARIAN CONSIDERATIONS

Was any offer made to put travellers in contact with? -

		Action required / Taken
Health	Yes	See report below
Welfare	Yes	See report below
Housing	Yes	See report below
Education	Yes	See report below
Other Agencies	Yes	See report below
If yes, was this accepted?		N/A
If no, is it considered agency contact is required?		N/A

HAMPSHIRE COUNTY COUNCIL
GYPSY AND TRAVELLER UNIT
SITE VISIT REPORT

PREGNANCY	Are there any women pregnant?			
Name:	Gestation 0 – 3 months	Gestation 3 – 6 months	Gestation 6 – 9 months	Confinement date
Doctor or Practice				
Hospital				
Midwife				
Health Visitor	Name	Address	Contact Number	
	Name	Address	Contact Number	
	Name	Address	Contact Number	
	Name	Address	Contact Number	

SUMMARY FOR GUIDANCE OF AUTHORISING OFFICER

Land Owner		Any Council interest in the land		Yes
Hampshire County Council		Churchill Way, adjacent to [redacted], Andover, Hampshire		
Number of people and Vehicles		Encampment conditions Are the following available?		
Adults	3	Refuse Disposal		No
Children	0	Toilet Facilities WC		No – nearby bushes possibly being used as toilet
Vehicles	1	Running Water		No
Caravans	2	Shelter		Yes, in caravans
Other Vehicles	0			
Total Vehicles	3	Complaints received Form Nos.	Information from Test Valley Borough Council	
Total People	3			

C141

HAMPSHIRE COUNTY COUNCIL
GYPSY AND TRAVELLER UNIT
SITE VISIT REPORT

Nuisance to the Public by:		Evidence to Support
Size	No	Travellers are occupying a small part of a long wide highways verge
Location	No	Encampment is not near to any residential properties
Duration	Yes	4 days
Noise	No	Not at the time of my visit
Nature	No	Nothing of note at the time of my visit
Other (Specify)	Yes	Nearby Bushes and woods may become health hazards due to human waste

Impact on adjoining or nearby properties	No
Damage to Council property or prejudice to its employees	No evidence of any damage
Prejudice to the use of land by legitimate tenants or occupants	No
Is causing unacceptable impact on the environment	Yes – the nearby bushes are possibly being used as toilets.

SUMMARY FOR GUIDANCE OF AUTHORISING OFFICER
HUMANITARIAN CONSIDERATIONS

HUMANITY		
Are there school age children on site?	No	
Is there provision available for education?	N/A	
Are they attending school?	N/A	

HAMPSHIRE COUNTY COUNCIL
GYPSY AND TRAVELLER UNIT
SITE VISIT REPORT

Has the EWO been informed?		N/A	
Have the travellers been advised as to:	**Housing?**	Yes	See report below
	Health?	Yes	See report below
	Welfare?	Yes	See report below
Are there elderly or infirm people on site?		No	None were made known to me
Are there any pregnant women on site?		No	None were made known to me
Are there any specific Health or Welfare implications?		No	No needs identified
Has consideration been given to the general welfare of the encampment?		Yes	No specific needs were made known to me at this time
Are there any reasons why this encampment should remain?		No	None evident at time of my visit

SUMMARY FOR GUIDANCE OF AUTHORISING OFFICER

RECOMMENDED DECISION **(Having taken the above into consideration)**		
No action but review in (timescale)		
Consult and seek further information		
Serve direction to leave	Yes	NTQ served 29.10.18 effective 12pm midday Wednesday 31.10.18

HAMPSHIRE COUNTY COUNCIL
GYPSY AND TRAVELLER UNIT
SITE VISIT REPORT

Use Court procedure to recover possession	Yes	
Use Criminal Justice and Public Order Act		
Invite the police to use their powers		
Request a further site visit report. State reasons:		

Signed Nicholas Waite **Date** 31st October 2018

Assistant Gypsy Liaison Officer

Authorising Officers Comments

The Human Rights Act has been taken into consideration before arriving at this decision and I agree with the above recommendation...

Signed..... **Authorising Officer**

Date.....

SUMMARY FOR GUIDANCE OF AUTHORISING OFFICER

I visited the site at 12.30 on Monday 29th October 2018

People and Vehicles: - I saw the caravans and vehicles as described on page 2 of this report.

HAMPSHIRE COUNTY COUNCIL
GYPSY AND TRAVELLER UNIT
SITE VISIT REPORT

I was made aware of this encampment by Test Valley Borough Council on Friday 26th October 2018.

As I approached one of the caravans a voice called out saying jokingly "not you again." An adult female then came out of the caravan and walked towards where I was standing. The woman is known to me as Mrs Margaret Bowers, I have met Margaret on a number of occasions at other unauthorised encampment mainly in the Andover area.

Margaret told me that she along with the other 2 residents arrived on Friday having left their encampment on Bramdean Common and that their plan was to stay for "a couple of weeks."

I then asked generally if she or any of the other residents had any welfare issues, in particular, health, housing and education. Margaret told me that there were no welfare issues.

I then informed Margaret that they were encamped on land owned by Hampshire County Council and would be required to move. Failure to do so would result in Court action.

I then served them with a Notice To Quit effective for 12pm Wednesday 31st October 2018. After recording vehicle details I then left the site.

Environment: - The site was relatively clean and tidy. Although currently there were no signs that nearby wooded areas and bushes are being used as toilet facilities, I suspect that they will become used as such, due to a lack of any facilities in the nearby area.

Observations: - The position and location of the vehicles means that they are mostly hidden from view from passing traffic using Churchill Way.

I suggest that now a short period of toleration has been allowed that serious consideration be given to authorising repossession action under Para 2.1 (a) and (g) of the Hampshire County Council Policy in relation to Unauthorised Encampments.

Signed *Nicholas Waite* **Dated** 31st October 2018
Assistant Gypsy Liaison Officer

HAMPSHIRE COUNTY COUNCIL
GYPSY AND TRAVELLER UNIT
SITE VISIT REPORT

FOR OFFICE USE ONLY Before this document is sent to the legal dept it must contain the following attachments.	
Legal Guidance	
Complaint Forms	
Letters of complaint (copies)	
Map of location	
Notice to quit	

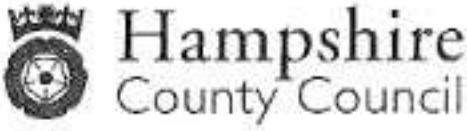

Guidance of Authorising Officer

The Legal Framework

There is a statutory definition of 'Gypsies' which is contained in the Caravan Sites and Control of Development Act 1960 (as amended by the Criminal Justice and Public Order Act 1994) namely, "persons of nomadic habit of life, whatever their race or origin". The term does not include members of an organised group of travelling show people or circus people travelling together as such.

Case Law has excluded from the definition those people who move from place to place, without any connection between their movement and their means of livelihood.

Site Provision

The Caravan Sites and Control of Development Act 1960 (as amended by the criminal Justice and Public Order Act 1994) permits local authorities (including County, Borough and District Council) to provide and manage sites for caravans and to provide in or in connection with Gypsy caravan sites working space and facilities for the carrying on of such activities as are normally carried on by Gypsies. Following the enactment of the 1994 Act, Hampshire County Council is no longer under a duty to provide such sites.

Unauthorised Encampments – Council Powers

Hampshire County Council may employ any of the following powers to move unauthorised traveller encampments:

1. Section 77 of the Criminal Justice and Public Order Act 1994 which gives local authorities the power to direct persons to leave land and remove any vehicles or property. If a direction is not complied with a Magistrates Court Order can be obtained, under Section 78 of the 1994 Act, requiring the removal of any persons on the land together with their vehicles and property.

   If a person fails to comply with such a direction or if he complies but then re-enters the land within a period of three months, an offence is committed under the 1994 Act.

2. Section 143 of the Highways Act 1980 gives power to a highway authority to remove, on one month's notice, any structures set up on a highway. The definition of structures includes a caravan or vehicle and a Court Order is not necessary under this section. Hampshire County Council, as the highway authority, can therefore exercise this power.

3. A possession order may be obtained in the civil court requiring the removal of any trespasser from Council land or land in their management. Prior to such application the County Council should make itself aware of all the material facts of the case and undertake such investigations of the occupants.

4. Common Law Eviction – where Council land is occupied by trespassers, the Council is not, at common law, obliged to go to the courts to obtain possession. The Council can lawfully eject such trespassers providing that no more force is used than is reasonably necessary. However, the Government's 'Good Practice Guide on Managing Unauthorised Camping' advises that where appropriate a route which requires a Court Order Should be followed.

HAMPSHIRE COUNTY COUNCIL
GYPSY AND TRAVELLER UNIT
SITE VISIT REPORT

Human Rights Act 1988
Record of Incorporation in Decision Making Process

Enforcement Proceedings Concerning Travellers

I certify that I have considered the Human Rights of the Travellers presently located at

Churchill Way, adjacent to Britax, Andover, Hampshire

In approaching the matter, I have sought to have regard to their human rights (balanced with the human rights of others) and, in particular, I have sought:

i) To act fairly, openly and promptly as possible;
ii) To explain our procedures and requirements clearly in a language which the Travellers understood;
iii) To consider all matters raised by the Travellers;
iv) To consider any representations on behalf of the Travellers;
v) To explain the reasons for our decisions.

I claim to be entitled to seek restriction of the human rights of the Travellers both on the basis that there is no human right of unlawful trespass and that I am acting in accordance with the law and further in accordance with the following stated qualifications, namely:

i) Public safety; and / or
ii) The prevention of disorder or crime; and / or
iii) The protection of the rights and freedoms of others.

I have approached the question of the discrimination and I am acting on the merits of the matter without discrimination.

On the matter of protection of possessions the action which the council is taking is in the public interest and under, and in accordance with the law.

.....
Authorising Officer

Dated this day of 2018

HAMPSHIRE COUNTY COUNCIL
GYPSY AND TRAVELLER UNIT
SITE VISIT REPORT

Address of Encampment	**Highways land off Picket Twenty near Boulter Road, Andover**		
File Location	TVBC Hampshire	**Grid reference**	438345 145613
Visiting Officer	Nicholas Waite	**Post held**	Assistant Gypsy Liaison Officer
Date of arrival of travellers	17th September 2018	**Date of site visit**	20th September 2018

Adults	**First Name**	**Surname**	**Status male/female**
	[redacted]	[redacted]	Male
	[redacted]	[redacted]	Female
			2

Children	**First Name**	**Surname**	**Date of birth / Age**
			0

People over 60 yrs	**First Name**	**Surname**	**Date of birth / Age**
None were made known to me.			
			0

C149

HAMPSHIRE COUNTY COUNCIL
GYPSY AND TRAVELLER UNIT
SITE VISIT REPORT

Vehicles, including cars and commercial vehicles

Make and Model	Colour	Registration number
		Vehicles : 0

Caravans, including camper vans

Make and Model	Colour	Registration number
Elddis GTX	Cream	BAZ 5723
		Caravans: 1

C150

HAMPSHIRE COUNTY COUNCIL
GYPSY AND TRAVELLER UNIT
SITE VISIT REPORT

Other moveable dwellings:
Buses, coaches, lorries and horseboxes adapted for dwelling; horse-drawn bow-top caravans; moveable structures, benders, tents and yurts

Description	

HUMANITARIAN CONSIDERATIONS

Was any offer made to put travellers in contact with :-

		Action required / Taken
Health	Yes	No needs identified to me at the time of visit
Welfare	Yes	See report below
Housing	Yes	No needs identified to me at the time of visit
Education	No	No needs identified to me at the time of visit
Other Agencies	No	No needs identified to me at the time of visit
If yes, was this accepted?		N/A
If no, is it considered agency contact is required?		N/A

HAMPSHIRE COUNTY COUNCIL
GYPSY AND TRAVELLER UNIT
SITE VISIT REPORT

PREGNANCY	Are there any women pregnant?			
Name:	Gestation 0 – 3 months	Gestation 3 – 6 months	Gestation 6 – 9 months	Confinement date
Doctor or Practice				
Hospital				
Midwife				
Health Visitor	Name	Address	Contact Number	
	Name	Address	Contact Number	
	Name	Address	Contact Number	
	Name	Address	Contact Number	

SUMMARY FOR GUIDANCE OF AUTHORISING OFFICER

Land Owner		Any Council interest in the land	
Test Valley Borough Council		Highways land off Picket Twenty near Boulter Road, Andover	
Number of people and Vehicles		Encampment conditions Are the following available?	
Adults	2	Refuse Disposal	No
Children	0	Toilet Facilities WC	No – nearby bushes are possibly being used as toilet
Vehicles	0	Running Water	No
Caravans	4	Shelter	Yes, in caravan
Other Vehicles	0		
Total Vehicles	2	Complaints received Form Nos.	Information from TVBC
Total People	1		

HAMPSHIRE COUNTY COUNCIL
GYPSY AND TRAVELLER UNIT
SITE VISIT REPORT

Nuisance to the Public by:		Evidence to Support
Size	Yes	Travellers are occupying a part of a tarmacked cul de sac
Location	Yes	Caravan is parked close to a busy road
Duration	Yes	10 days
Noise	No	Not at the time of my visit
Nature	No	Nothing of note at the time of my visit
Other (Specify)	Yes	Nearby Bushes and woods will become health hazards due to human waste

Impact on adjoining or nearby properties	No
Damage to Council property or prejudice to it's employees	No
Prejudice to the use of land by legitimate tenants or occupants	Yes. General public may discouraged from accessing a large green area close to the parked caravan
Is causing unacceptable impact on the environment	Yes – the nearby bushes are possibly being used as toilets

SUMMARY FOR GUIDANCE OF AUTHORISING OFFICER
HUMANITARIAN CONSIDERATIONS

HUMANITY		
Are there school age children on site?	No	
Is there provision available for education?	N/A	

HAMPSHIRE COUNTY COUNCIL
GYPSY AND TRAVELLER UNIT
SITE VISIT REPORT

Are they attending school?		N/A	
Has the EWO been informed?		N/A	
Have the travellers been advised as to:	**Housing?**	Yes	No needs identified
	Health?	Yes	See report below
	Welfare?	Yes	No needs identified
Are there elderly or infirm people on site?		No	None were made known to me
Are there any pregnant women on site?		Yes	See report below
Are there any specific Health or Welfare implications?		No	No needs identified (See main report)
Has consideration been given to the general welfare of the encampment?		Yes	No specific needs were made known to me at this time
Are there any reasons why this encampment should remain?		No	None evident at time of my visit

SUMMARY FOR GUIDANCE OF AUTHORISING OFFICER

RECOMMENDED DECISION **(Having taken the above into consideration)**		
No action but review in (timescale)		
Consult and seek further information		

HAMPSHIRE COUNTY COUNCIL
GYPSY AND TRAVELLER UNIT
SITE VISIT REPORT

Serve direction to leave	Yes	NTQ served effective 12pm midday Fri 21.09.18
Use Court procedure to recover possession	Yes	
Use Criminal Justice and Public Order Act		
Invite the police to use their powers		
Request a further site visit report. State reasons:		

Signed Nicholas Waite **Date** 27th September 2018

Assistant Gypsy Liaison Officer

Authorising Officers Comments

The Human Rights Act has been taken into consideration before arriving at this decision and I agree with the above recommendation...

Signed..... **Authorising Officer**

Date.....

SUMMARY FOR GUIDANCE OF AUTHORISING OFFICER

I visited the site at 10.35 hours on Thursday 20th September 2018.

HAMPSHIRE COUNTY COUNCIL
GYPSY AND TRAVELLER UNIT
SITE VISIT REPORT

People and Vehicles: - I saw the caravans and vehicles as described on page 2 of this report.

I approached the caravan and knocked on the door. The door opened and an adult male came out of the caravan followed by an adult female. They identified themselves as [redacted] and [redacted], [redacted] and [redacted] are a couple.

Mr [redacted] informed me that since being made homeless by the local housing authority, they had purchased a caravan and decided to live in it until such time as they could get rehoused. Mr [redacted] also informed me that the reason they were evicted was due to rent arrears.

I asked generally if there were any welfare issues and was told by both Mr [redacted] and Ms [redacted] were well and did not require any assistance. However Ms [redacted] informed me that she was pregnant and expecting a child, the due date for the birth is [redacted]

I informed all that I saw that they were encamped on land owned by Hampshire County Council and would be required to move. Failure to do so would result in Court action.

I then served them with a Notice To Quit effective for 12pm Friday 21st September. After recording vehicle details I then left the site.

Environment: - Although the encampment was generally free from rubbish I suspect that in time the nearby bushes may become used as toilet facilities.

Observations: - The presence of the caravan may discourage people from accessing the large green area adjacent.

I suggest that now a short period of toleration has been allowed that serious consideration be given to authorising repossession action under Para 2.1 (a) (c) (d) and (h) of the Hampshire County Council Policy in relation to Unauthorised Encampments.

Signed [redacted] **Dated** 27th September 2018
Assistant Gypsy Liaison Officer

HAMPSHIRE COUNTY COUNCIL
GYPSY AND TRAVELLER UNIT
SITE VISIT REPORT

FOR OFFICE USE ONLY Before this document is sent to the legal dept it must contain the following attachments.	
Legal Guidance	
Complaint Forms	
Letters of complaint (copies)	
Map of location	
Notice to quit	

Guidance of Authorising Officer

The Legal Framework

There is a statutory definition of 'Gypsies' which is contained in the Caravan Sites and Control of Development Act 1960 (as amended by the Criminal Justice and Public Order Act 1994) namely, "persons of nomadic habit of life, whatever their race or origin". The term does not include members of an organised group of travelling show people or circus people travelling together as such.

Case Law has excluded from the definition those people who move from place to place, without any connection between their movement and their means of livelihood.

Site Provision

The Caravan Sites and Control of Development Act 1960 (as amended by the criminal Justice and Public Order Act 1994) permits local authorities (including County, Borough and District Council) to provide and manage sites for caravans and to provide in or in connection with Gypsy caravan sites working space and facilities for the carrying on of such activities as are normally carried on by Gypsies. Following the enactment of the 1994 Act, Hampshire County Council is no longer under a duty to provide such sites.

Unauthorised Encampments – Council Powers

Hampshire County Council may employ any of the following powers to move unauthorised traveller encampments:

1. Section 77 of the Criminal Justice and Public Order Act 1994 which gives local authorities the power to direct persons to leave land and remove any vehicles or property. If a direction is not complied with a Magistrates Court Order can be obtained, under Section 78 of the 1994 Act, requiring the removal of any persons on the land together with their vehicles and property.

   If a person fails to comply with such a direction or if he complies but then re-enters the land within a period of three months, an offence is committed under the 1994 Act.

2. Section 143 of the Highways Act 1980 gives power to a highway authority to remove, on one month's notice, any structures set up on a highway. The definition of structures includes a caravan or vehicle and a Court Order is not necessary under this section. Hampshire County Council, as the highway authority, can therefore exercise this power.

3. A possession order may be obtained in the civil court requiring the removal of any trespasser from Council land or land in their management. Prior to such application the County Council should make itself aware of all the material facts of the case and undertake such investigations of the occupants.

4. Common Law Eviction – where Council land is occupied by trespassers, the Council is not, at common law, obliged to go to the courts to obtain possession. The Council can lawfully eject such trespassers providing that no more force is used than is reasonably necessary. However, the Government's 'Good Practice Guide on Managing Unauthorised Camping' advises that where appropriate a route which requires a Court Order Should be followed.

HAMPSHIRE COUNTY COUNCIL
GYPSY AND TRAVELLER UNIT
SITE VISIT REPORT

Human Rights Act 1988
Record of Incorporation in Decision Making Process

Enforcement Proceedings Concerning Travellers

I certify that I have considered the Human Rights of the Travellers presently located at

Highways land off Picket Twenty near Boulter Road, Andover

In approaching the matter, I have sought to have regard to their human rights (balanced with the human rights of others) and, in particular, I have sought:

i) To act fairly, openly and promptly as possible;
ii) To explain our procedures and requirements clearly in a language which the Travellers understood;
iii) To consider all matters raised by the Travellers;
iv) To consider any representations on behalf of the Travellers;
v) To explain the reasons for our decisions.

I claim to be entitled to seek restriction of the human rights of the Travellers both on the basis that there is no human right of unlawful trespass and that I am acting in accordance with the law and further in accordance with the following stated qualifications, namely:

i) Public safety; and / or
ii) The prevention of disorder or crime; and / or
iii) The protection of the rights and freedoms of others.

I have approached the question of the discrimination and I am acting on the merits of the matter without discrimination.

On the matter of protection of possessions the action which the council is taking is in the public interest and under, and in accordance with the law.

.....
Authorising Officer

Dated this day of 2018

HAMPSHIRE COUNTY COUNCIL
GYPSY AND TRAVELLER UNIT
SITE VISIT REPORT

Address of Encampment	**Highways Lay By near the Scout Hut, Lockerley, Hampshire**		
File Location	TVBC Hampshire	**Grid reference**	429724 126799
Visiting Officer	Nicholas Waite	**Post held**	Assistant Gypsy Liaison Officer
Date of arrival of travellers	21st September 2018	**Date of site visit**	24th September 2018

Adults	**First Name**	**Surname**	**Status male/female**	
	[redacted]	[redacted]	Female	
	Mr	Smith	Male	
	Persons	Unknown	Male	
				3

Children	**First Name**	**Surname**	**Date of birth / Age**	
3 in total. Ages range from 10 year to 14 years of age.				
				3

People over 60 yrs	**First Name**	**Surname**	**Date of birth / Age**	
None were made known to me.				
				0

HAMPSHIRE COUNTY COUNCIL
GYPSY AND TRAVELLER UNIT
SITE VISIT REPORT

Vehicles, including cars and commercial vehicles

Make and Model	Colour	Registration number
Honda CR-V	Black	X142 EMR
		Vehicles : 1

Caravans, including camper vans

Make and Model	Colour	Registration number
450EK	Cream	
Avondale	Cream	
		Caravans: 2

C161

HAMPSHIRE COUNTY COUNCIL
GYPSY AND TRAVELLER UNIT
SITE VISIT REPORT

Other moveable dwellings:
Buses, coaches, lorries and horseboxes adapted for dwelling; horse-drawn bow-top caravans; moveable structures, benders, tents and yurts

Description	

HUMANITARIAN CONSIDERATIONS

Was any offer made to put travellers in contact with:-

		Action required / Taken
Health	Yes	No needs identified
Welfare	Yes	No needs identified
Housing	Yes	See report below
Education	Yes	No needs identified
Other Agencies	Yes	No needs identified
If yes, was this accepted?		N/A
If no, is it considered agency contact is required?		N/A

HAMPSHIRE COUNTY COUNCIL
GYPSY AND TRAVELLER UNIT
SITE VISIT REPORT

PREGNANCY	Are there any women pregnant?			
Name:	Gestation 0 – 3 months	Gestation 3 – 6 months	Gestation 6 – 9 months	Confinement date
Doctor or Practice				
Hospital				
Midwife				
Health Visitor	Name	Address	Contact Number	
	Name	Address	Contact Number	
	Name	Address	Contact Number	
	Name	Address	Contact Number	

SUMMARY FOR GUIDANCE OF AUTHORISING OFFICER

Land Owner		Any Council interest in the land	Yes
Hampshire Highways		Highways Lay By near the Scout Hut, Lockerley, Hampshire	
Number of people and Vehicles		Encampment conditions Are the following available?	
Adults	2	Refuse Disposal	No
Children	3	Toilet Facilities WC	No – smell would suggest that nearby bushes and hedges are being used as toilet
Vehicles	0	Running Water	No
Caravans	2	Shelter	Yes, in caravans
Other Vehicles	0		
Total Vehicles	2	Complaints received Form Nos.	Information from local residents and Lockerley Parish Council
Total People	5		

HAMPSHIRE COUNTY COUNCIL
GYPSY AND TRAVELLER UNIT
SITE VISIT REPORT

Nuisance to the Public by:		Evidence to Support
Size	Yes	Encampment vehicles are occupying a large part of a Lay By
Location	Yes	Caravans and vehicle are located close to the roadside
Duration	Yes	5 days
Noise	Yes	Generator was running at the time of my visit
Nature	No	Nothing of note at the time of my visit
Other (Specify)	Yes	Nearby bushes and woods may become health hazards due to human waste if being used a toilets

Impact on adjoining or nearby properties	No
Damage to Council property or prejudice to it's employees	No
Prejudice to the use of land by legitimate tenants or occupants	No
Is causing unacceptable impact on the environment	Yes – the nearby bushes are being possibly being used as toilets

SUMMARY FOR GUIDANCE OF AUTHORISING OFFICER
HUMANITARIAN CONSIDERATIONS

HUMANITY		
Are there school age children on site?	Yes	
Is there provision available for education?	N/A	Home schooling

HAMPSHIRE COUNTY COUNCIL
GYPSY AND TRAVELLER UNIT
SITE VISIT REPORT

Are they attending school?		No	
Has the EWO been informed?		N/A	
Have the travellers been advised as to:	**Housing?**	Yes	See report below
	Health?	Yes	No needs identified
	Welfare?	Yes	No needs identified
Are there elderly or infirm people on site?		No	None were made known to me
Are there any pregnant women on site?		No	No needs identified
Are there any specific Health or Welfare implications?		No	No needs identified
Has consideration been given to the general welfare of the encampment?		Yes	No specific needs were made known to me at this time
Are there any reasons why this encampment should remain?		No	None evident at time of my visit

SUMMARY FOR GUIDANCE OF AUTHORISING OFFICER

RECOMMENDED DECISION **(Having taken the above into consideration)**		
No action but review in (timescale)		
Consult and seek further information		
Serve direction to leave	Yes	ASAP

HAMPSHIRE COUNTY COUNCIL
GYPSY AND TRAVELLER UNIT
SITE VISIT REPORT

Use Court procedure to recover possession	Yes	NTQ served effective 12.00 Tues 25.09.18
Use Criminal Justice and Public Order Act		
Invite the police to use their powers		
Request a further site visit report. State reasons:		

Signed Nicholas Waite **Date** 26th September 2018

Assistant Gypsy Liaison Officer

Authorising Officers Comments

The Human Rights Act has been taken into consideration before arriving at this decision and I agree with the above recommendation...

Signed..... **Authorising Officer**

Date.....

SUMMARY FOR GUIDANCE OF AUTHORISING OFFICER

I visited the site at 11.50 hours on Monday 24th September 2018.

HAMPSHIRE COUNTY COUNCIL
GYPSY AND TRAVELLER UNIT
SITE VISIT REPORT

Location: From my office in Winchester I took the B3049 towards Stockbridge. At Stockbridge I then took the A3057 towards Kimbridge. I then turned right onto Kimbridge Lane. I then turned right onto Dunbridge Lane. I then turned left onto Lockerley Road. I then turned right onto Lockerley Road. I then turned left onto East Dean Road before arriving at my destination.

People and Vehicles: - I saw the caravans and vehicle as described on page 2 of this report.

As I approached the nearest caravan I could see through the window an adult male who I identified as Mr Smith, who was watching television. Mr Smith is known to me through previous unauthorised encampments in the Ashley and Grateley areas of Hampshire.

I knocked on the window and Mr Smith came to the open door of the caravan. Mr Smith said to me that they would not be moving and that "you will have to take us to Court."

I asked Mr Smith if there were any relevant welfare issues that I should be aware of, in particular health education and housing and Mr Smith said there were none and that the children were home schooled.

I informed Mr Smith that I was serving a Notice To Quit effective for 12pm midday on Tuesday 25th September 2018 and that failure to move may result in legal action. Mr Smith said "put it under the step, which I did. He then returned to watching the television.

After recording vehicle details and a brief inspection of the site and the surrounding area I then returned to my vehicle.

As I was about to get into my car a vehicle pulled up (as described on page 2 of this report) and I observed an adult female, 3 children and a young adult male get out and walk towards me. I recognised the woman as Mrs [redacted], the partner of Mr Smith, I also recognised the 3 children as belonging to Mrs [redacted] and Mr Smith. The young adult male I did not recognise but surmised from his behaviour that he was the adult son of the couple.

Mrs [redacted] and her 4 children came over to where I was standing and we exchanged pleasantries, Mr Smith then emerged from the caravan and joined us.

Mrs [redacted] talked about her and her family's situation in being homeless and her hopes that the local authority, Test Valley Borough Council (TVBC) / the Aster Housing Association would house them soon.

I asked Mrs [redacted] if she was in regular contact with TVBC and Aster as regards being housed and Mrs [redacted] said that they had not been helpful and that she had not been offered any accommodation. I advised her to keep engaging with both organisations as this would increase her chances of being offered accommodation.

I said that I would make initial enquiries with both TVBC and Aster in order to get an update from both as regards Mrs [redacted] request for housing accommodation. I asked if I could take her mobile phone number so that I could let her know the result of my enquiries, Mrs [redacted] then gave me her mobile number.

HAMPSHIRE COUNTY COUNCIL
GYPSY AND TRAVELLER UNIT
SITE VISIT REPORT

Before leaving the site I reminded Mrs [redacted] they were encamped on land owned by Hampshire County Council and would be required to move. Failure to do so would result in Court action.

Addendum Tuesday 25th September 2018 – site visit 13.10pm

I visited the site again in order to ascertain whether the residents had complied with the Notice To Quit and vacated the site. Both caravans were still parked in the lay by. As with my previous visit on Monday 24th September I could see Mr Smith sitting in the caravan. Mr Smith saw me and came to the door.

I asked Mr Smith if Mrs [redacted] was in and he replied that she was out shopping he then returned to his seat in the caravan and I took that to mean that the conversation was over. I called out that I would call Mrs [redacted] on her mobile and left the site.

From my car I called Mrs [redacted] but got her voicemail. I left a message asking her to call me as soon as she could to discuss why she has failed to comply with the Notice. To date she has not yet returned my call.

Environment: - From my inspection of the encampment and surrounding area I could see domestic rubbish in and around the site as well as dog waste (there is a tethered brown and white spaniel at the encampment). There were also a number of baby wipes that were in the nearby hedge and on the field behind the encampment as well as the smell of urine. From these observations I suspect that the hedges and the field behind the hedge may be being used as toilet facilities.

Observations: - The encampment is situated on a lay by in close proximity to a busy road. The presence of the two caravans could cause a distraction to passing traffic. A generator was running on the 2 occasions that I visited the site. I suspect that this will cause a level of noise pollution to the 2 residential properties that are less than 100 metres from the encampment, particularly during the hours of darkness.

I suggest that now a short period of toleration has been allowed that serious consideration be given to authorising repossession action under Para 2.1 (a), (c), (e), (g) and (h) of the Hampshire County Council Policy in relation to Unauthorised Encampments.

Signed *Nicholas Waite* **Dated** 26th September 2018
Assistant Gypsy Liaison Officer

HAMPSHIRE COUNTY COUNCIL
GYPSY AND TRAVELLER UNIT
SITE VISIT REPORT

FOR OFFICE USE ONLY Before this document is sent to the legal dept it must contain the following attachments.	
Legal Guidance	
Complaint Forms	
Letters of complaint (copies)	
Map of location	
Notice to quit	

Guidance of Authorising Officer

The Legal Framework

There is a statutory definition of 'Gypsies' which is contained in the Caravan Sites and Control of Development Act 1960 (as amended by the Criminal Justice and Public Order Act 1994) namely, "persons of nomadic habit of life, whatever their race or origin". The term does not include members of an organised group of travelling show people or circus people travelling together as such.

Case Law has excluded from the definition those people who move from place to place, without any connection between their movement and their means of livelihood.

Site Provision

The Caravan Sites and Control of Development Act 1960 (as amended by the criminal Justice and Public Order Act 1994) permits local authorities (including County, Borough and District Council) to provide and manage sites for caravans and to provide in or in connection with Gypsy caravan sites working space and facilities for the carrying on of such activities as are normally carried on by Gypsies. Following the enactment of the 1994 Act, Hampshire County Council is no longer under a duty to provide such sites.

Unauthorised Encampments – Council Powers

Hampshire County Council may employ any of the following powers to move unauthorised traveller encampments:

1. Section 77 of the Criminal Justice and Public Order Act 1994 which gives local authorities the power to direct persons to leave land and remove any vehicles or property. If a direction is not complied with a Magistrates Court Order can be obtained, under Section 78 of the 1994 Act, requiring the removal of any persons on the land together with their vehicles and property.

   If a person fails to comply with such a direction or if he complies but then re-enters the land within a period of three months, an offence is committed under the 1994 Act.

2. Section 143 of the Highways Act 1980 gives power to a highway authority to remove, on one month's notice, any structures set up on a highway. The definition of structures includes a caravan or vehicle and a Court Order is not necessary under this section. Hampshire County Council, as the highway authority, can therefore exercise this power.

3. A possession order may be obtained in the civil court requiring the removal of any trespasser from Council land or land in their management. Prior to such application the County Council should make itself aware of all the material facts of the case and undertake such investigations of the occupants.

4. Common Law Eviction – where Council land is occupied by trespassers, the Council is not, at common law, obliged to go to the courts to obtain possession. The Council can lawfully eject such trespassers providing that no more force is used than is reasonably necessary.

However, the Government's 'Good Practice Guide on Managing Unauthorised Camping' advises that where appropriate a route which requires a Court Order Should be followed.

Human Rights Act 1988
Record of Incorporation in Decision Making Process

Enforcement Proceedings Concerning Travellers

I certify that I have considered the Human Rights of the Travellers presently located at

Highways Lay By near the Scout Hut, Lockerley, Hampshire

In approaching the matter, I have sought to have regard to their human rights (balanced with the human rights of others) and, in particular, I have sought:

i) To act fairly, openly and promptly as possible;
ii) To explain our procedures and requirements clearly in a language which the Travellers understood;
iii) To consider all matters raised by the Travellers;
iv) To consider any representations on behalf of the Travellers;
v) To explain the reasons for our decisions.

I claim to be entitled to seek restriction of the human rights of the Travellers both on the basis that there is no human right of unlawful trespass and that I am acting in accordance with the law and further in accordance with the following stated qualifications, namely:

i) Public safety; and / or
ii) The prevention of disorder or crime; and / or
iii) The protection of the rights and freedoms of others.

I have approached the question of the discrimination and I am acting on the merits of the matter without discrimination.

On the matter of protection of possessions the action which the council is taking is in the public interest and under, and in accordance with the law.

.....
Authorising Officer

Dated this day of 2018

Claimant
Witness: Christopher Taylor
Dated: 11/06/2020
Exhibits CT1-CT34

Claim no:

IN THE HIGH COURT

QUEENS BENCH DIVISION

BETWEEN:

(1) TEST VALLEY BOROUGH COUNCIL
(2) HAMPSHIRE COUNTY COUNCIL

Claimants

-and-

(1) ALBERT BOWERS AND OTHER NAMED DEFENDANTS
LISTED IN SCHEDULE 1 OF THE CLAIM FORM
(2) PERSONS UNKNOWN

Defendants

EXHIBIT CT1

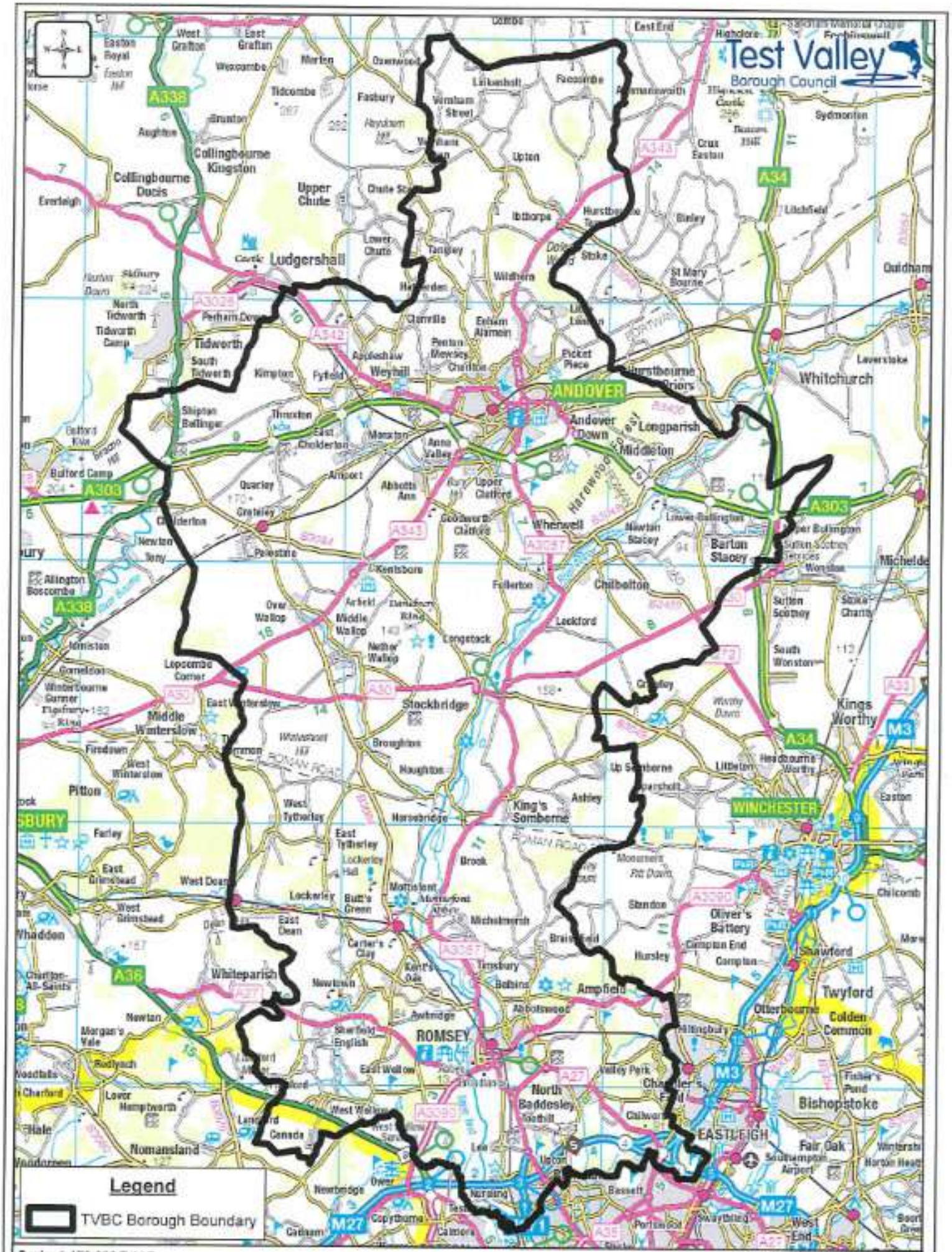

Scale: 1:178,232@A4P
Date: 27/05/2020
Drawn: AMurray
Dept: IMT/GIS
Doc:

Test Valley Borough Council

© Crown copyright and database rights 2020 OS 100024295. You are permitted to use this data solely to enable you to respond to, or interact with, the organisation that provided you with the data. You are not permitted to copy, sub-license, distribute or sell any of this data to third parties in any form.

Claimant
Witness: Christopher Taylor
Dated: 11/06/2020
Exhibits CT1-CT34

Claim no:

IN THE HIGH COURT

QUEENS BENCH DIVISION

BETWEEN:

(1) TEST VALLEY BOROUGH COUNCIL
(2) HAMPSHIRE COUNTY COUNCIL

Claimants

-and-

(1) ALBERT BOWERS AND OTHER NAMED DEFENDANTS
LISTED IN SCHEDULE 1 OF THE CLAIM FORM
(2) PERSONS UNKNOWN

Defendants

EXHIBIT CT2

Occurrence details

Version 02c73eec5d8b930cee91258d30c9f3798ded7321 (2018/06/16)

Hampshire Constabulary

Printed: 22/04/2020 14:31 by 20000

Occurrence: **44200073298**

Occurrence details:

Report no.:	44200073298
Occurrence Type:	Unauthorised Encampment
Occurrence time:	26/02/2020 14:39 -
Reported time:	26/02/2020 14:39
Occurrence address:	0 GREENWICH WAY, ANDOVER, HAMPSHIRE UK (District: 11 TEST VALLEY, Sector: TA TEST VALLEY NORTH, N'hood: 11TA01 ANDOVER TOWN, Beat: 11TA0107 ALAMEIN)
Clearance status:	Filed
Concluded:	No
Concluded date:	
Summary:	Unauthorised Encampment of 2 vans and 3 caravans on Greenwich Way.
Remarks:	

Associated occurrences:

- Same person / 44200082861 [O] / Public order / 04/03/2020 15:33 / 20200304 15:33:00:000

Involved persons:

- LOVERIDGE, FRANK [G2] / Subject / [redacted] Gender: Male [redacted] (District: X FOREIGN FORCE, Sector: X FOREIGN FORCE, N'hood: XX FOREIGN FORCE, Beat: XXXXX FOREIGN FORCE)) [redacted]
- [redacted]
- [redacted]
- BOWERS, MARGARET [G2] / Subject / [redacted] Gender: Female [redacted] (District: 2 SOUTHAMPTON, Sector: SE SOUTHAMPTON EAST, N'hood: 2SE01 SHOLING AND BITTERNE, Beat: 2SE0105 BITTERNE)) [redacted]
- [redacted]
- [redacted]
- [redacted]
- QUEBEC NORTHERN [G1] / Other / (Operation Quebec aims to monitor and capture information in relation to unauthorised encampments.) 2059086
- BOWERS, ALBERT [B;G2] / Subject [redacted] Gender: Male ([redacted] (District: 2 SOUTHAMPTON, Sector: SE SOUTHAMPTON EAST, N'hood: 2SE01 SHOLING AND BITTERNE, Beat: 2SE0105 BITTERNE) (Land line) [redacted]
- [redacted]

Involved addresses:

- 0 GREENWICH WAY / Dispatch address; Occurrence address / ANDOVER, UK (District: 11 TEST VALLEY, Sector: TA TEST VALLEY NORTH, N'hood: 11TA01 ANDOVER TOWN, Beat: 11TA0107 ALAMEIN)

Involved comm addresses:

Involved vehicles:

- VOLVO XC70 / Sighted / [Car: Estate] Lic #HK05LFW Orig colors: Grey
- Sighted / [Other] Lic #NA08ONP (Caravan - compass magnum)
- MERCEDES - BENZ 350 D AMG / Sighted / [Car] Lic #LV16OPK (***CARAVAN ONLY PRESENT***) Orig colors: Blue
- FORD TRANSIT 350 LEADER ECOB Chassis #:WF0AXXTTRAKT29740 / Other / [Unknown: Tipper] Lic #SN69KEK (SPRITE CARAVAN with VRN written on rear in pen) Orig colors: Silv., alum., st. steel
- FORD TRANSIT 85 T260S / Other / [Van: Panel van] Lic #NA08ONP (PNC checked 11/12/2019 R/O [redacted] Orig colors: White

Involved officers:

- Outcome officer / 9 / ROBINSON, P. / #3700 / Hamp / Police officer / TEST VALLEY NORTH SECTOR / 07/03/2020 / 20200307 --:--:--
- Officer in case / 9 / PENKETHMAN, A. / #27546 / Hamp / Police officer / R&P TEAM B ANDOVER AND WINCHESTER / 26/02/2020 / 20200226 --:--:--
- Call taker / 9 / WICKES, C. / #17522 / Hamp / Police staff / CONTACT MANAGEMENT CENTRE 1 / 26/02/2020 / 20200226 --:--:--

Involved property:

Modus operandi:

Reports:

Occurrence / intelligence enquiry log:

Type	*Entry time*	*Event time*	*Author*	*Link*	*Task*
CRM	26/02/2020 14:42	26/02/2020 14:40	#17522 WICKES, C.	No	
Log entry:	Parked on public road between [redacted] building and yard.				
CRM	26/02/2020 14:42	26/02/2020 14:42	#17522 WICKES, C.	No	
Log entry:	Looks like they are setting up, gas canisters and things being unloaded.				
Enquiry log	26/02/2020 22:13		#27546 PENKETHMAN, A.	No	T2000316245 Init rpt Closed
Log entry:	Unauthorised Encampment at GREENWICH WAY, ANDOVER. Police have attended the location and spoken to Albert BOWERS. The location is a dead end public road in an industrial estate and the vehicles have parked on the road. The vehicles are parked on the road and are not blocking and business entrances or junctions. Present at the site are the following vehicles: NA08 ONP – Ford Transit Panel Van SN69 KEK – Ford Tipper Van Caravan with reg NA08 ONP Caravan with reg LV16 OPK Caravan with reg NA08 ONP There was a controlled fire lit on the grass area at the side of the road. A washing line set up between 2 trees and a petrol generator was running. There was no rubbish or waste around the site. Albert BOWERS was spoken to along with another male who did not provide his details. BOWERS is a regular around Andover and stated that he intends to stay on the site for a few days and then they are planning on heading further north. However, the group were previously by Finkley Down Farm where they stated they were hoping to stay as long as possible. BOWERS said they are still doing gardening work but he leaves it to his sons now. BOWERS said that it was the same people from the Finkley Farm site that were in the caravans, although only BOWERS, the other male and a young girl on a scooter were seen.				

There was nothing visible or disclosed to give any concern for the occupiers of the site.

The business premises adjacent to the road is [redacted] There are no residential addresses near to or overlooking the site. It is not a through route for pedestrians and as such the community impact should be relatively low provided there are no issues between the businesses and the encampment.

Calls have been made to Paul CASS at TVBC to make them aware as the land owner, but there is currently no answer as it is out of hours – [redacted]

Call to the HCC Gypsy and Traveller Liaison Officer is also not being answered.

At this time the community impact appears low, the risk to the public and the occupiers appears low, TVBC (the land owner) has not been made aware and the occupiers have been made aware that regular Police visits will be made.

Enquiry log	28/02/2020 09:01	#3664 MACDONALD, C.	No	T2000316245 Init rpt Closed

Log entry: TVBC have been updated by email this morning

Enquiry log	28/02/2020 10:43	#3664 MACDONALD, C.	No	T2000316245 Init rpt Closed

Information requested for Environmental Services in relation to BOWERS.

If any officers visit the BOWERS would they mind letting me know if his vehicle is loaded with waste please? I will then visit and issue docs re the waste and licences.

Log entry:

Lorraine Cooper
Environmental Service Officer
Environmental Service

[redacted]estvalley.gov.uk

Enquiry log	02/03/2020 13:50	#23264 MACKENZIE, H.	No

At approximately 1000 hours today (02/03/2020) police attended the Unauthorised Encampment.

The following vehicles were present.

SN69 KEK – Open tipper truck
NA08 ONP – Ford Transit Panel van – Green waste could been seen hanging out the bottom of the doors

LV16 OPK – Caravan
SN69 KEK - Caravan
Another caravan with no plate

Log entry:

Police spoke to a male who identified himself as [redacted] who stated that their intention is to remain at GREENWICH WAY for the next few days and then continue onto SOMERSET.

There was a large pile of green waste on the verge beyond the vehicles.

Contact has been made with Lorraine COOPER – Environmental Service Officer re the green waste. Lorraine would like to issue the relevant docs re the green waste. It has been agreed Lorraine will attend Andover Police Station at 1300 hours tomorrow (03/03/2020) and NPT officers will assist Lorraine attending the encampment and issuing the docs.

Intelligence review	03/03/2020 10:37	#17324 PARKER, S.	No

Yesterday afternoon 02/03/20 at 1600hrs, I bumped into Albert BOWERS as I left the [redacted] He was walking into the exit and clipped my shoulder accidentally. He recognised me from previous dealings. He was with a IC1 male with dark hair in his 20's. Outside was a white Ford Transit NA08 ONP parked in a disabled parking bay.

PNC shows this vehicle has a marker added 15/09/19 by Essex Police in relation to a theft of fuels. driver/occupant details required. I have e mailed PS MACDONALD NPT with details.

Log entry:

Checking RMS, we do not hold an image of the vehicle keeper [redacted] or the insured parties , both Frank LOVERIDGE one [redacted] and the other [redacted]

A further visit to the site is planned and some BWV of those present would be beneficial to get some up to date images.

The silver Ford Transit Tipper SN69 KEK is registered to Albert BOWERS at [redacted] and he is the only insured party.

LV16 OPK recorded on a caravan is shown on PNC as a blue Mercedes 350 estate no current keeper, prev keeper from [redacted] [redacted] old DVLA he was no longer the keeper. No insurance shown in trade.

Enquiry log	03/03/2020 16:56	#23264 MACKENZIE, H.	No

The following docs have been issued at the encampment today 03/03/2020

Notice to Quit - 1200hrs Friday 6th March 2020
Requirement to present a waste carrier licence

Log entry:

At time of police attendance there were three dogs which were unleashed. Rod MASON (Dog Warden) seized a light coloured greyhound/whippet type and a Jack Russell type puppy. The third dog could not be caught.

Since this time the owners of the dogs have attended Andover Police Station and asked for their dogs. They have been given telephone number for Test Valley Borough Council.

Sergeant review	07/03/2020 15:49	#3700 ROBINSON, P.	No	T2000316245 Init rpt Closed

Log entry: She has been vacated. No reports as yet as to where they have gone.

Ext. doc. occ report [DOC, 117.37 KB]:

Occurrence: 44200073298 Unauthorised Encampment @26/02/2020 14:39 (0 GREENWICH WAY, ANDOVER, HAMPSHIRE UK (District: 11 TEST VALLEY, Sector: TA TEST VALLEY NORTH, N'hood: 11TA01 ANDOVER TOWN, Beat: 11TA0107 ALAMEIN)) (Unauthorised Encampment of 2 vans and 3 caravans

Task: T2000316245 [Init rpt - Closed] Due: 11/03/2020 18:22 #CMPSERVICE CMPSERVICE - >TEST VALLEY DISTRICT [Med] ANDOVER - OP QUEBEC - Greenwich Way, BOWERS 44200073298 Unauthorised Encampment @26/02/2020 14:39 (0 GREENWICH WAY, ANDOVER, HAMPSHIRE UK (District:

Author: #27546 PENKETHMAN, A. *Report time:* 26/02/2020 21:10

Entered by: #27546 PENKETHMAN, A. *Entered time:* 26/02/2020 21:10

Person:

Address:

Vehicle:

Officer:

Remarks:

C58

Decision Making guide in relation to unauthorised encampment

Time:	14:39hrs
Date:	26/02/2020
Location:	Greenwich Way, Andover,

Number of Persons on Land:	7

(include if 2 or more and intention is to reside on land)

Number of Vehicles:	5

Conduct PNC checks of vehicles and list in the 'vehicles details' section at the end of this form.

Damage caused to gain entry (include details and any evidence of identity of offenders) or damage to land or property on it:
No damage caused

Name the Landowner:	Test Valley Borough Council
type of land use:	Public

Has the landowner been contacted? What are the landowner's views? Request to leave made or permission to stay given?
Call to Paul CASS at Test Valley Borough Council on 01264 368000 EXT [redacted] No answer as out of hours.

Have the trespassers used threatening/abusive/insulting words or behaviour to the occupier of the land or a member of his family or employee or agent
No

Is the encampment in a dangerous/unsuitable position?(side of a busy road, hazards etc)
No

Other environmental issues (potential for disorder, interference with use of land/amenity).
No

Details of Local Authority
Test Valley Borough Council

Point of contact within Local Authority
Paul CASS - 01264 368000 EXT [redacted]

Have HCC Gypsy and Traveller Liaison Officers been contacted?
[redacted]
No answer on either number at this time of day

Has a welfare assessment been made by Local Authority?	No
Number of children on site, include ages:	4 [redacted]

C58

Decision Making guide in relation to unauthorised encampment

	[redacted]

Number of persons with welfare needs include names and details *(e.g. pregnant, elderly, infirm)*
0

What is the intention of the group (Proposed duration of stay)?	Stated they will be moving on in a few days however at the last site they said they intended to stay as long as possible

Where were the group before they moved here?	Finkley Down Farm, Andover

Force Silver must be advised, if the criteria is met for an unauthorised encampment. (See Appendix D of Quebec Management Process guidance document on the intranet for full details.)	
Name:	Time:

Any other factors which may influence decision making process (see Op Quebec intranet pages for Human Rights information)
At this time there are 2 vehicles and 3 caravans at the site. They are parked on a public roadm however it is a dead end road on an industrial estate and they are not blocking any access roads. There are no residential properties overlooking the site. There was a small, controlled fire and a generator running.

Are Police Powers going to be used? *If yes, please record basis for decision.* (Statement landowner, consider statements from local community in terms of impact, EGT of site, contact public order TA)
No

If no, please record basis for decision (consider communicating with trespassers expected standards of behaviour, community reassurance to advise of Police actions, schedule of patrols on site, amenities from local authority – skips etc)
As above

Vehicle Details

Consider Operation Eclipse

C58

Decision Making guide in relation to unauthorised encampment

Vehicle Make / Type	Vehicle description *(truck, panel van, business names, colour etc)*	Registration	High Value Vehicle? (£40k+, 16, 65 or 15 plate) Refer to District Commander for consideration of Op Eclipse
Ford Transit	Panel Van	NA08 ONP	
Ford	Tipper Van	SN69 KEK	
Caravan	Sprite	SN69 KEK	
Caravan	Compass Magnum	NA08 ONP	
Caravan		LV16 OPK	

(Press TAB in last cell for more rows)

Form completed by:	
Name: PC Penkethman	Collar no: 27546

Occurrence details

Version 02c73eec5d8b830cee91258d30c9f3798ded7321 (2018/06/16)

Hampshire Constabulary

Printed: 22/04/2020 14:28 by 20000

Occurrence: **44200082861**

Occurrence details:

Report no.: 44200082861
Occurrence Type: Public order
Occurrence time: 04/03/2020 12:00 - 04/03/2020 12:30
Reported time: 04/03/2020 15:33
Occurrence address: [redacted] BISHOPS WALTHAM, HAMPSHIRE [redacted] (District: 9 WINCHESTER, Sector: WG WINCHESTER GREATER, N'hood: 9WG02 BISHOPS WALTHAM AND SOBERTON, Beat: 9WG0225 BISHOPS WALTHAM)
Clearance status: Filed
Concluded: Yes
Concluded date: 09/03/2020
Summary: [redacted] public order offence
Remarks:

Associated occurrences:

- Same person / 44200073298 [O] / Unauthorised Encampment / 26/02/2020 14:39 / 20200226 14:39:00:000

Involved persons:

- LOVERIDGE, FRANK [G2] / Suspect / DOB: [redacted] (26) Gender: Male [redacted] (District: X FOREIGN FORCE, Sector: X FOREIGN FORCE, N'hood: XX FOREIGN FORCE, Beat: XXXXX FOREIGN FORCE)) [redacted]
- BOWERS, MARGARET [G2] [R:A3] / Suspect / DOB: [redacted] 54) Gender: Female ([redacted] (District: 2 SOUTHAMPTON, Sector: SE SOUTHAMPTON EAST, N'hood: 2SE01 [redacted] Beat: 2SE0105 BITTERNE)) [redacted]
- BOWERS, ALBERT [B;G2] / Suspect / DOB: [redacted] (59) Gender: Male [redacted] (District: 2 SOUTHAMPTON, Sector: SE SOUTHAMPTON EAST, N'hood: 2SE01 [redacted] Beat: 2SE0105 BITTERNE) [redacted]
- [redacted] A [G3] / Aggrieved: Person reporting [redacted] (District: 10 EASTLEIGH, Sector: EH HEDGE END, N'hood: 10EH01 HEDGE END SOUTH, Beat: 10EH0108 [redacted] Land [redacted] Id #: [redacted]

(Mobile) 07969365149

Involved addresses:

- [redacted] / Dispatch address; Occurrence address / [redacted] (District: 9 WINCHESTER, Sector: WG WINCHESTER GREATER, N'hood: 9WG02 BISHOPS WALTHAM AND SOBERTON, Beat: 9WG0225 BISHOPS WALTHAM)

Involved comm addresses:

Involved vehicles:

Involved officers:

- Assisting officer / 9 / TRIAGE HUB (Only for tasking direct from Altaris.) / CMC5008 / Hamp / Assignable / 08/03/2020 / 20200308 --:--:--:--
- Reviewing officer / 9 / PARKES, L. / #24111 / Hamp / Police officer / TRIAGE HUB / 08/03/2020 / 20200308 --:--:--:--
- Call taker / 9 / CHINNERY, M. / #16987 / Hamp / Police staff / CONTACT MANAGEMENT CENTRE 1 / 04/03/2020 / 20200304 --:--:--:--

Involved property:

Modus operandi:

Reports:

Claimant
Witness: Christopher Taylor
Dated: 11/06/2020
Exhibits CT1-CT34

Claim no:

IN THE HIGH COURT

QUEENS BENCH DIVISION

BETWEEN:

(1) TEST VALLEY BOROUGH COUNCIL
(2) HAMPSHIRE COUNTY COUNCIL

Claimants

-and-

(1) ALBERT BOWERS AND OTHER NAMED DEFENDANTS
LISTED IN SCHEDULE 1 OF THE CLAIM FORM
(2) PERSONS UNKNOWN

Defendants

EXHIBIT CT3

---

8. 28/10/2019 Pioneer Road, Andover SP11 8EZ, Report 44190386829

Extra Occurrence (linked crimes)
44190386641
44190386750
44190386731

RMS Details
Witness Statements.

Decision Making guide in relation to unauthorised encampment

Time:	13.00
Date:	28/10/2019
Location:	Pioneer Road, Andover Business Park, Andover

Number of Persons on Land:	approx 20

(include if 2 or more and intention is to reside on land)

Number of Vehicles:	16

Conduct PNC checks of vehicles and list in the 'vehicles details' section at the end of this form.

Damage caused to gain entry (include details and any evidence of identity of offenders) or damage to land or property on it:

Staff member [redacted] has provided an MG11 (on linked occ [redacted]) evidencing seeing members of the group forcing entry through the padlocked fencing.

Name the Landowner:	[redacted]
type of land use:	Private

Has the landowner been contacted? What are the landowner's views? Request to leave made or permission to stay given?

At 16.40 hours an agent of the [redacted] has personally served a notice to vacate the land to the occupants of the land (copy attached), it the notice the occupiers have been given until 21.00 on 28/10/19 to leave the land.

Have the trespassers used threatening/abusive/insulting words or behaviour to the occupier of the land or a member of his family or employee or agent

[redacted] stated he was sworn at by one of the children on the site telling him to fuck off.

Is the encampment in a dangerous/unsuitable position?(side of a busy road, hazards etc)

No

Other environmental issues (potential for disorder, interference with use of land/amenity).

No

Details of Local Authority

TVBC

Point of contact within Local Authority

N/A

Have HCC Gypsy and Traveller Liaison Officers been contacted?

[redacted]

Decision Making guide in relation to unauthorised encampment

Not at this time

Has a welfare assessment been made by Local Authority?	No
Number of children on site, include ages:	approx 6 seen by police, aged under 10

Number of persons with welfare needs include names and details *(e.g. pregnant, elderly, infirm)*
unknown

What is the intention of the group (Proposed duration of stay)?	unknown, stated they are not leaving

Where were the group before they moved here?	unknown

Force Silver must be advised, if the criteria is met for an unauthorised encampment. (See Appendix D of Quebec Management Process guidance document on the intranet for full details.)	
Name:	Time:

Any other factors which may influence decision making process (see Op Quebec intranet pages for Human Rights information)

Are Police Powers going to be used? *If yes, please record basis for decision.* (Statement landowner, consider statements from local community in terms of impact, EGT of site, contact public order TA)

If no, please record basis for decision (consider communicating with trespassers expected standards of behaviour, community reassurance to advise of Police actions, schedule of patrols on site, amenities from local authority – skips etc)

Vehicle Details

Consider Operation Eclipse

Vehicle Make / Type	Vehicle description *(truck, panel van, business names, colour etc)*	Registration	High Value Vehicle? (£40k+, 16, 65 or 15 plate) Refer to District Commander for consideration of Op Eclipse
Hyundai i40	Car Black	181CE2329	
Hyundai i40	Car White	NV19AXF	

Decision Making guide in relation to unauthorised encampment

Peugeot Partner	Van Grey	181D3940	
Skoda Superb	Car Black	05WD1505	
Vauxhall Insignia	Black car	FN68SOU	
Vauxhall Zafira	Blue Car	BP63ENF	
Vauxhall Zafira	Red Car	151W2557	
VW Passat	Black car	H18BFM	

(Press TAB in last cell for more rows)

Form completed by:	
Name: PC TAPPER	Collar no: 21956

Aerial imagery showing area of encampment indicated by blue arrows.

[redacted]

To: The Owners and Occupents of Caravans
Andover Commercial Park
Hawker Siddeley Way
Andover
SP11 8BF

NOTICE TO VACATE LAND

[redacted] is entitled to possession of this land on which you are trespassing and requires you to leave. **WE HEREBY GIVE YOU NOTICE** that you are occupying the land illegally and without permission, license or consent and have no right to remain.

If you do not leave **by 9pm today Monday 28th October 2019** together with all your belongings, we will exercise our right of self-help to evict you and have instructed our agents to do so on our behalf.

For your information, this right under Common Law is set out in Halsbury's Laws of England (Volume 97 (2010) 5th Edition). The Police will be asked to attend whilst [redacted] exercise their right of removal to ensure there is no Breach of the Peace.

Pursuant to Section 12 of the Torts (Interference with Goods) Act 1977, unless application is made for their return, [redacted] intend to sell or dispose of all items removed from this land. If you wish to claim title to them you should contact the Bailee (see below) not later than 24 hours after the above time and date, in order to arrange for collection of the items, failing which they will be disposed of. Neither [redacted] will accept any actual or consequential liability as a result of carrying out the above action.

[redacted]

[redacted]

For and on behalf of [redacted]

Dated: 28/10/2019

Job Ref: 4470

ANY ENQUIRIES REGARDING THIS NOTICE TO BE MADE TO: TEL. [redacted]

[redacted]

RMS AND PNC CHECKS ON VEHICLES

VEHICLE TWO – NV19AXF

RMS AND PNC CHECKS ON VEHICLES

RMS AND PNC CHECKS ON VEHICLES

VEHICLE THREE – 181D3940

RMS AND PNC CHECKS ON VEHICLES

RMS AND PNC CHECKS ON VEHICLES

VEHICLE FOUR – 05WD1505

RMS AND PNC CHECKS ON VEHICLES

VEHICLE FIVE – FN68SOU

RMS AND PNC CHECKS ON VEHICLES

VEHICLE SIX – BP63ENF

RMS AND PNC CHECKS ON VEHICLES

VEHICE SEVEN – 151W2557

RMS AND PNC CHECKS ON VEHICLES

RMS AND PNC CHECKS ON VEHICLES

VEHICLE EIGHT – H18BFM

Occurrence details

Version 02c73eec5d8b930cee91258d30c9f3798ded7321 (2018/06/16)

Hampshire Constabulary

Printed: 28/05/2020 11:12 by 20000

Occurrence: **44190386641**

Occurrence details:

Report no.: 44190386641
Occurrence Type: Burglary Business / Community
Occurrence time: 28/10/2019 13:13 - 28/10/2019 13:20
Reported time: 28/10/2019 13:33
Occurrence address: [redacted] PIONEER ROAD, ANDOVER BUSINESS PARK, HAMPSHIRE SP11 8EZ [redacted] (District: 11 TEST VALLEY, Sector: TR TEST VALLEY SOUTH, N'hood: 11TR02 ROMSEY NORTH, Beat: 11TR0220 KINGS SOMBORNE AND MICHELMERSH)
Clearance status: Filed
Concluded: Yes
Concluded date: 28/11/2019
Summary: Travellers have made an encampment outside the business premises and then have tail gated staff through the reception doors and have refused to leave. Whilst within the premises they have taken a can of coke and a bottle of water which do not belong to them.
Remarks:

Associated occurrences:

- Same event / 44190386829 [O] / Unauthorised Encampment / 28/10/2019 18:05 / 20191028 18:05:37:667
- Same event / 44190386750 [O] / Public order / 28/10/2019 16:59 / 20191028 16:59:25:010
- Same event / 44190386731 [O] / Criminal damage / 28/10/2019 16:49 / 20191028 16:49:39:207

Involved persons:

- [redacted] [G4V] / Aggrieved / [redacted] (District: 11 TEST VALLEY, Sector: TA TEST VALLEY NORTH, N'hood: 11TA02 ANDOVER NORTH, Beat: 11TA0208 PENTON BELLINGER) (Land line) [redacted]
  (Land line) [redacted]
- [redacted] [G2] / Person reporting / [redacted] (District: 11 TEST VALLEY, Sector: TA TEST VALLEY NORTH, N'hood: 11TA01 ANDOVER TOWN, Beat: 11TA0103 ST MARYS) (Land line) [redacted]) Id #: 447429
  (Mobile) [redacted]
  (Land line) [redacted]

Involved addresses:

- [redacted] PIONEER ROAD / Aggrieved person address; Dispatch address; Occurrence address; Reporting person address / ANDOVER BUSINESS PARK SP11 8EZ [redacted] (District: 11 TEST VALLEY, Sector: TR TEST VALLEY SOUTH, N'hood: 11TR02 ROMSEY NORTH, Beat: 11TR0220 KINGS SOMBORNE AND MICHELMERSH)

Involved comm addresses:

- (Land line) [redacted] / Originating

Involved vehicles:

Involved officers:

- Reviewing officer / 9 / STAFFORD, G. / #12148 / Hamp / Police staff / CRIME INCIDENT MANAGEMENT UNIT / 28/11/2019 / 20191128 --:--:--:---
- Officer in case; Outcome officer / 9 / KNESS, M. / #27313 / Hamp / Police officer / R&P TEAM B ANDOVER AND WINCHESTER / 26/10/2019 / 20191028 --:--:--:---

Involved property:

Modus operandi:

Reports:

Occurrence / intelligence enquiry log:

Type	*Entry time*	*Event time*	*Author*	*Link*	*Task*
Primary Investigation	28/10/2019 16:46		#27313 KNESS, M.	No	T1901769572 Init rpt Closed

VICTIM

Victim Details [Add Person]	
Has statement been taken: Yes	Interpreter required? No Language <Language>
Medical authority given? N/A	Financial authority given? No
Summary of evidence:	

VICTIM CODE

1	Is the victim a Priority victim? Mark as Priority on involve tab, remember additional entitlements - 24 hr updates	No
2	a) Has the Victim Personal Statement Scheme been explained to the victim?	Yes
	b) Does the victim wish to make a Victim Personal Statement? If they refuse what is the rationale?	No- not at this current time
3	a) How have you safeguarded this victim?	police have attended, victim is a buisness which closes at 5pm
	b) How have you considered the wishes of the victim on what happens next, and their personal needs?	
	c) What Special Measures need to be considered or used to help the victim through the Criminal Justice Process?	
4	Restorative Justice (RJ) enables communication between parties involved in a crime, and provides an opportunity for victims to explain the impact of the offence and to ask questions of the offender. I understand I may be contacted by the service provider for further information to be given.	Yes
5	Has the victim been advised that they will be referred to the Victim Care Service unless they opt out?	Yes
6	How often have we agreed to update the victim?	As soon as any further information

		comes to light
7	How would the victim like to be updated?	On the number that they called on

WHAT HAS HAPPENED?

Police were called by [redacted] on the Andover business park due to travellers turning up.

The travellers have broken the padlock to the gate that is owned by [redacted] business company and have then parked up behind the gates on the land owned by [redacted] They are currently in the process of speaking with the bailiffs to arrange to get them removed from the site.

There is 10 cars and caravans approximately on the site.

Two females who are part of the group have tailgated into the building behind delivery staff. Once they have gone into the building they have both helped themselves to drinks from the fridge which was a can of coke and a bottle of water.

They have then been asked to leave by two different members of staff, a [redacted] They were putting their feet all over the furniture and being obstructive for some time, eventually they agreed to leave and [redacted] escorted them out of the building and off of the premises.

During which one of the females wearing a DRESSING GOWN, threw a coke can towards [redacted] which did not hit him, and he was not put in fear by them. He has however provided a statement and the occurrence has been linked for common assault. She had also threatened to key the members of staffs car.

Log entry:

Another member of staff [redacted] also was asking them to leave the premises and DRESSING GOWN threatened to get her husband to beat him up.

Offences:
Theft of the drinks from the fridge, and non dwelling break having entered a building they had no right to be in. Criminal damage also for cutting the gate

Common Assault and threats to cause criminal damage- [redacted] having coke can thrown towards him and threatened for staff members cars to be keyed

Public order- against [redacted] being threatened to be beaten up and he feared violence.

At the current time of writing a decision is being made around the action that is likely to be taken but at this time no arrests have yet been made.

CDI
CLASSIFY YOUR CRIME: - Stats Classification Stats classification: 30/2C/BURGLARY: Burglary - Business and Community(28/10/2019 10:14) <To record as Metal theft/Rural Crime/FGM/Child sexual exploitation, Victim refuses to support etc click here>
Have any other crimes been mentioned i.e. on the ALTARIS, in statements, risk assessment etc? Yes/No - If so ensure they are recorded and quote the crime number

If NOT recorded why not? i.e. already recorded (quote crime number), same victim/offender relationship and reported at the same time, facts as reported do not meet points to prove for recording an offence and state what is missing etc.

THREAT / HARM / OPPORTUNITY / RISK - (Victim / Suspect / Community / Police)

Blue Lamp Trust Required? Yes/No Report

WHAT INVESTIGATION HAS BEEN COMPLETED? WHAT ENQUIRIES ARE OUTSTANDING?
Investigation

Where has it happened? - <Link Occurrence Address>	Address flagged? Yes/No
Scene	
House to House	
CCTV	
Property item(s) & Current location	
Forensics	
Vehicles	<Link vehicle here> Involvement
Other incl. Media	

Add suspects

Add Key Witnesses

BODY WORN VIDEO
Is there body worn video? Yes/No
<Insert BWV Template>

POLICE OFFICER(S) / STAFF
Add Officer(s)/Staff where applicable

ALL HANDOVERS TO INVESTIGATIONS MUST BE SIGNED OFF BY A SUPERVISOR

Supervisory Officer sent to:	<Link to Supervisory Officer>
Time and date:	

Sergeant review 28/10/2019 21:51 #25316 PUSEY, D. No

SUPERVISORS REVIEW
OIC - KNESS, MELODY
Offences under investigation/Classification - State classification 39/2C/BURGLARY: Burglary - Business and Community28/10/2019 16:14)

VICTIM
Victim Contact Agreement - Yes

Has the VCA been completed correctly and is it relevant and achievable? Yes

PRIORITY VICTIM - Is this a priority victim - No
If yes, then ENHANCED SERVICE REQUIRED
ASB 4 - No Grading and assessment including safeguarding and - FLOE

RISK MANAGEMENT
Is this a hate crime - No, if yes full Sergeant and Inspector review required

Referrals to partner agencies (Hate Crime, ASBU, Housing, etc)

SUPERVISORY CDI RESPONSIBILITIES
Has the correct crime classification been added - Yes
The Occurrence type matches the classification - Yes
Has a crime been recorded for each identified victim - Yes
There has been no disclosure of any previously unreported offences, e.g. in an AD232/R or in a statement, which affects what crime is classified or how many crimes are appropriate - No

Any other supervisory comments -
RESPONSE & PATROL SGT REVIEW

Initial Actions:
Victim MG11 completed/arranged?: YES
Witness MG11 completed/arranged?: N/A
Officer MG11 completed/arranged?: N/A
Any Suspect Significant Comments?: N/A
S18 Searches completed/arranged?: N/A
H2H enqs completed or arranged?: N/A
PPN1 completed and tasked?: N/A
BWV saved to DEMS?: N/A
CCTV collected or arranged?: N/A

CDI/Victim Code:
Is the crime correctly classified?: YES
Occ type matches classification?: YES

1 crime for each identified victim?: YES
Any other disclosed crimes?: YES
Victim Code Compliant?: YES

Supervisor Comments:
44190386641 – Non-dwelling burglary + criminal damage (Victim = [redacted]
44190386731 – Assault: Non injury + Threats to cause criminal damage (Victim = [redacted]
44190386750 – s4 Public order (Victim = [redacted]
44190386829 – OP QUEBEC

Summary
Report of two traveller females trespass into [redacted] ANDOVER BUSINESS PARK and steal several drinks. When discovered by staff and asked to leave they refused and because abusive. Whilst eventually being escorted from the building [redacted] had a can of coke thrown at him however it did not hit him.

[redacted] has then had threats of violence made towards him.

An illegal encampment is then realised where at the time of writing at least 9 cars and 9 caravans remain.

The landowner is [redacted] sent bailiffs from [redacted] to the encampment and served them a notice to vacate the land by 21:00 28/10/2019 otherwise they will exercise their right to removal under common law. They have bailiffs onsite who are remaining overnight.

Log entry: 44190386641 – Non-dwelling burglary + criminal damage (Victim = [redacted]
No statement from the company as yet however staff have provided statements detailing non-dwelling burglary.

44190386731 – Assault: Non injury + Threats to cause criminal damage (Victim = [redacted]
MG11 obtained

44190386750 – s4 Public order (Victim = [redacted]
MG11 obtained

44190386829 – OP QUEBEC
S61 not in place currently (damage to access the site has been witnessed and in the statement of [redacted] required number of persons/vehicles are present)
Notice to leave has been given by landowners who have bailiffs remaining on site.

The victims of all offences were not keen to pursue action against the females responsible as they were concerned about retaliation towards themselves and towards the business.

INSP 1904 CRD was consulted and the decision was made that due to limited resources and the early indication that those present would be very resistant towards Police requiring a protracted L2 deployment that the crimes will be recorded and inline with the victims wishes further investigation or action will not be taken as thankfully the offences that had been committed were minor in nature.

This is an initial flash review and the circumstances and outcomes may change as the incident develops.

A/PS 28316 PUSEY
Enquiry log 04/11/2019 10:29 #27313 KNESS, M. No T1901759672 Init rpt Closed

OIC FINAL WORKING SHEET

INVESTIGATION

Concise summary of the investigation, or location of summary of evidence.

Travellers had made an encampment outside the business [redacted] two of them then tailgated their way into the building and refused to leave when staff asked them to and continued to be abusive. Travellers were evicted by police and the help of the Bailiffs, I have re-visited the victim and they do not wish to pursue a complaint further. The business's main aim was to have them removed, which has been done. The buisness does not wish to pursue a complaint further.

PC KNESS

Log entry: Has the Victims Code been complied with and is there a Victim Contract Agreement recorded on the occurrence? Yes

Has an outcome officer been added to the Current police tab? - Yes <If not - link here>

Have any other crimes been mentioned during the course of this investigation i.e. on the ALTARIS, in statements, risk assessment etc? No- If so ensure they are recorded and quote crime number here.

If Not recorded why not? i.e. already recorded (quote crime number), same victim/ offender relationship and reported at the same time, facts as reported do not meet points to prove for recording an offence and state what is missing etc.

OUTCOME

Outcome 14 - Evidential Difficulties: Suspect not identified

The victim either declines or is unable to support further police investigation to identify the offender, this would include circumstances where the victim is under 18 and the parents do not allow the child to ID the offender, or where the victim knows the identity of the offender but declines to support police to identify the offender.

Where is the rationale recorded, detailing why victim is declining or unable to support? in the cel

Has the victim, or in the case of a child, their parent / guardian (unless not appropriate) been informed that the case will be dealt with in this way? Yes- Who informed them?

If the victim tries to identify the suspect without success and the suspect is never identified another Outcome (Outcome 18) should be used.

EVIDENCE MANAGEMENT CENTRE

***-- WARNING If this section is not completed you are authorising the property and Forensic exhibits (consult CSI) to be destroyed -- ***

Property is the responsibility of the OIC and PACE states that a regular review is required to justify its retention
Record Items to be disposed below
<Link disposal template> -

Record Items to be returned below
<Link returned item template>

Record Items to be retained below
<Link retained item template>

Occurrence details

Version 02c73eec5d8b930coo91258d30c9f3798ded7321 (2018/06/16)

Hampshire Constabulary
Printed: 28/05/2020 11:06 by 20000
Occurrence: **44190386750**

Occurrence details:

Report no.: 44190386750
Occurrence Type: Public order
Occurrence time: 28/10/2019 13:00 - 28/10/2019 13:30
Reported time: 28/10/2019 16:59
Occurrence address: 0 PIONEER ROAD, ANDOVER, HAMPSHIRE UK (District: 11 TEST VALLEY, Sector: TA TEST VALLEY NORTH, N'hood: 11TA01 ANDOVER TOWN, Beat: 11TA0102 MILLWAY)
Clearance status: Filed
Concluded: Yes
Concluded date: 28/11/2019
Summary: Member of staff has asked travellers to leave the premises and they have not and then threatened to get their husband to beat him up putting him in fear.
Remarks:

Associated occurrences:

- Same event / 44190386731 [O] / Criminal damage / 28/10/2019 16:49 / 20191028 16:49:39:207
- Same event / 44190386641 [O] / Burglary Business / Community / 28/10/2019 13:33 / [redacted] PIONEER ROAD, ANDOVER BUSINESS PARK, HAMPSHIRE SP11 8EZ [redacted] (District: 11 TEST VALLEY, Sector: TR TEST VALLEY SOUTH, N'hood: 11TR02 ROMSEY NORTH, Beat: 11TR0220 KINGS SOMBORNE AND MICHELMERSH) Travellers have made an encampment outside the buisness premises and then have tail gated staff through the reception doors and have refused to leave. Whilst within the premises they have taken a can of coke and a bottle of water which do not belong to them.
- Same address; Same event; Same person / 44190386829 [O] / Unauthorised Encampment / 28/10/2019 18:05 / 20191028 18:05:37:667

Involved persons:

- [redacted] [G4V] / Aggrieved / [redacted] (District: WILTS, Sector: WILTS, N'hood: WILTS, Beat: WILTS) (Mobile) [redacted]) Id #: 3148764
  (Mobile) [redacted]

  CPS Copy-[redacted]-281019-NK:
  Occurrence: 44190386750 Public order @28/10/2019 16:59
  Task:
  Author: #27313 KNESS, M. *Report time:* 28/10/2019 17:06
  Entered by: #27313 KNESS, M. *Entered time:* 28/10/2019 17:06
  Vehicle:
  Officer:
  Case file:
  Remarks:

  Working Copy-[redacted]-281019-NK:
  Occurrence: 44190386750 Public order @28/10/2019 16:59
  Task:
  Author: #27313 KNESS, M. *Report time:* 28/10/2019 17:06
  Entered by: #27313 KNESS, M. *Entered time:* 28/10/2019 17:06
  Vehicle:
  Officer:
  Case file:

Remarks:

Involved addresses:

- 0 PIONEER ROAD [R:A2] / Dispatch address; Occurrence address / ANDOVER, UK (District: 11 TEST VALLEY, Sector: TA TEST VALLEY NORTH, N'hood: 11TA01 ANDOVER TOWN, Beat: 11TA0102 MILLWAY)

Involved comm addresses:

Involved vehicles:

Involved officers:

- Reviewing officer / 9 / STAFFORD, G. / #12148 / Hamp / Police staff / CRIME INCIDENT MANAGEMENT UNIT / 28/11/2019 / 20191128 --:--:--:---
- Officer in case; Outcome officer / 9 / KNESS, M. / #27313 / Hamp / Police officer / R&P TEAM B ANDOVER AND WINCHESTER / 04/11/2019 / 20191104 --:--:--:---
- Dispatched officer / 9 / TAPPER, T. / #21958 / Hamp / Police officer / R&P TEAM C ANDOVER AND WINCHESTER / 28/10/2019 / 20191028 --:--:--:---

Involved property:

Modus operandi:

Reports:

Occurrence / intelligence enquiry log:

Type	*Entry time*	*Event time*	*Author*	*Link*	*Task*
Primary investigation	28/10/2019 17:03		#27313 KNESS, M.	No	

VICTIM

Victim Details [redacted]	
Has statement been taken: Yes	Interpreter required? No Language <Language>
Medical authority given? N/A	Financial authority given? N/A
Summary of evidence:	

VICTIM CODE

1	Is the victim a Priority victim? Mark as Priority on involve tab, remember additional entitlements - 24 hr updates	No
2	a) Has the Victim Personal Statement Scheme been explained to the victim?	Yes
	b) Does the victim wish to make a Victim Personal Statement? If they refuse what is the rationale?	No- does not feel he needs to at this time
		He works at the premises and will be leaving with other

3	a) How have you safeguarded this victim?	staff members, offender does not know where he lives
	b) How have you considered the wishes of the victim on what happens next, and their personal needs?	
	c) What Special Measures need to be considered or used to help the victim through the Criminal Justice Process?	
4	Restorative Justice (RJ) enables communication between parties involved in a crime, and provides an opportunity for victims to explain the impact of the offence and to ask questions of the offender. I understand I may be contacted by the service provider for further information to be given.	Yes
5	Has the victim been advised that they will be referred to the Victim Care Service unless they opt out?	Yes
6	How often have we agreed to update the victim?	as and when there is something appropriate
7	How would the victim like to be updated?	mobile

WHAT HAS HAPPENED?

Log entry:

Police were called by [redacted] on the Andover business park due to travellers turning up.

The travellers have broken the padlock to the gate that is owned by [redacted] business company and have then parked up behind the gates on the land owned by [redacted] They are currently in the process of speaking with the bailiffs to arrange to get them removed from the site.

There is 10 cars and caravans approximately on the site.

Two females who are part of the group have tailgated into the building behind delivery staff. Once they have gone into the building they have both helped themselves to drinks from the fridge which was a can of coke and a bottle of water.

They have then been asked to leave by two different members of staff, a [redacted] They were putting their feet all over the furniture and being obstructive for some time, eventually they agreed to leave and [redacted] escorted them out of the building and off of the premises.

During which one of the females wearing a DRESSING GOWN, threw a coke can towards [redacted] which did not hit him, and he was not put in fear by them. He has however provided a statement and the occurrence has been linked for common assault. She had also threatened to key the members of staffs car.

Another member of staff [redacted] also was asking them to leave the premises and DRESSING GOWN threatened to get her husband to beat him up.

Offences:
Theft of the drinks from the fridge, and non dwelling break having entered a building they had no right to be in. Criminal damage also for cutting the gate

Common Assault and threats to cause criminal damage- [redacted] having coke can thrown towards him and threatened for staff members cars to be keyed

Public order- against [redacted] being threatened to be beaten up and he feared violence.

At the current time of writing a decision is being made around the action that is likely to be taken but at this time no arrests have yet been made.
The buisness main intrest is to get the travellers removed from site

CDI
CLASSIFY YOUR CRIME: - Stats Classification Stats classification: 129/11/VIOLENCE, Section 4 Public Order Act - fear or provocation of violence(28/10/2019 17:00) <To record as Metal theft/Rural Crime/FGM/Child sexual exploitation, Victim refuses to support etc click here>
Have any other crimes been mentioned i.e. on the ALTARIS, in statements, risk assessment etc? Yes/No - If so ensure they are recorded and quote the crime number

If NOT recorded why not? i.e. already recorded (quote crime number), same victim/offender relationship and reported at the same time, facts as reported do not meet points to prove for recording an offence and state what is missing etc.

THREAT / HARM / OPPORTUNITY / RISK - (Victim / Suspect / Community / Police)

Blue Lamp Trust Required? Yes/No Report

WHAT INVESTIGATION HAS BEEN COMPLETED? WHAT ENQUIRIES ARE OUTSTANDING?
Investigation

Where has it happened? - <Link Occurrence Address>	Address flagged? Yes/No
Scene	
House to House	
CCTV	
Property item(s) & Current location	
Forensics	
Vehicles	<Link vehicle here> Involvement
Other incl. Media	

Add suspects

Add Key Witness(es)

BODY WORN VIDEO
Is there body worn video? Yes/No
<Insert BWV Template>

POLICE OFFICER(S) / STAFF
Add Officer(s)/Staff where applicable

ALL HANDOVERS TO INVESTIGATIONS MUST BE SIGNED OFF BY A SUPERVISOR

Supervisory Officer sent to:	<Link to Supervisory Officer>
Time and date:	

Sergeant review 28/10/2019 22:27 #25316 PUSEY, D. No

SUPERVISORS REVIEW
OIC - KNEBS, MELODY
Offences under investigation/Classification - Stats classification: 33/2C/BURGLARY, Burglary - Business and Community(28/10/2019 18:14)

VICTIM
Victim Contact Agreement - Yes

Has the VCA been completed correctly and is it relevant and achievable? Yes

PRIORITY VICTIM - Is this a priority victim - No
If yes, then ENHANCED SERVICE REQUIRED
ASB 4 - No Grading and assessment including safeguarding and - FLOE

RISK MANAGEMENT
Is this a hate crime - No. If yes full Sergeant and Inspector review required

Referrals to partner agencies (Hate Crime, ASBU, Housing, etc)

SUPERVISORY CDI RESPONSIBILITIES
Has the correct crime classification been added - Yes
The Occurrence type matches the classification - Yes
Has a crime been recorded for each identified victim - Yes
There has been no disclosure of any previously unreported offences, e.g. in an AD232R or in a statement, which affects what crime is classified or how many crimes are appropriate - No

Any other supervisory comments -
RESPONSE & PATROL SGT REVIEW

Initial Actions:
Victim MG11 completed/arranged?: YES
Witness MG11 completed/arranged?: N/A
Officer MG11 completed/arranged?: N/A
Any Suspect Significant Comments?: N/A
S18 Searches completed/arranged?: N/A
H2H enqs completed or arranged?: N/A
PPN1 completed and tasked?: N/A
BWV saved to DEMS?: N/A
CCTV collected or arranged?: N/A

CDI/Victim Code:
Is the crime correctly classified?: YES
Doc type matches classification?: YES
1 crime for each identified victim?: YES
Any other disclosed crimes?: YES
Victim Code Compliant?: YES

Supervisor Comments:
44190386641 – Non-dwelling burglary + criminal damage (Victim = [redacted]
44190386731 – Assault: Non injury + Threats to cause criminal damage (Victim = [redacted]
44190386750 – s4 Public order (Victim = [redacted]
Log entry: 44190386829 – OP QUEBEC

Summary
Report of two traveller females trespass into [redacted] ANDOVER BUSINESS PARK and steal several drinks. When discovered by staff and asked to leave they refused and became abusive. Whilst eventually being escorted from the building [redacted] had a can of coke thrown at him however it did not hit him.

[redacted] has then had threats of violence made towards him.

An illegal encampment is then realised where at the time of writing at least 8 cars and 8 caravans remain.

The landowner is [redacted] sent bailiffs from [redacted] to the encampment and served them a notice to vacate the land by 21:00 28/10/2019 otherwise they will exercise their right to removal under common law. They have bailiffs onsite who are remaining overnight.

44190386641 – Non-dwelling burglary + criminal damage (Victim = [redacted]
No statement from the company as yet however staff have provided statements detailing non-dwelling burglary.

44190386731 – Assault: Non injury + Threats to cause criminal damage (Victim = [redacted]
MG11 obtained

44190386750 – s4 Public order (Victim = [redacted]
MG11 obtained

44190386829 – OP QUEBEC
S61 not in place currently (damage to access the site has been witnessed and in the statement of [redacted] required number of persons/vehicles are present)
Notice to leave has been given by landowners who have bailiffs remaining on site.

The victims of all offences were not keen to pursue action against the females responsible as they were concerned about retaliation towards themselves and towards the business.

INSP 1904 ORD was consulted and the decision was made that due to limited resources and the early indication that those present would be very resistant towards Police requiring a protracted L2 deployment that the crimes will be recorded and inline with the victims wishes further investigation or action will not be taken as thankfully the offences that had been committed were minor in nature.

This is an initial flash review and the circumstances and outcomes may change as the incident develops.

A/PS 28316 PUSEY
Enquiry log 04/11/2019 10:25 #27313 KNESS, M. No T1901780514 Init rpt Closed

OIC FINAL WORKING SHEET

INVESTIGATION

Concise summary of the investigation, or location of summary of evidence.

Victim was given verbal abuse by the travellers that had come to his place of work and refused to leave. Police assisted Bailiffs in removing the travellers and the aggrieved does not wish to

pursue his complaint further. He is more than happy that they have now left, Suspect was never fully identified only through CCTV further details such as name and DOB were not established.

Please file.

Has the Victims Code been complied with and is there a Victim Contract Agreement recorded on the occurrence? Yes

Has an outcome officer been added to the Current police tab? - Yes <If not - link here>

Have any other crimes been mentioned during the course of this investigation i.e. on the ALTARIS, in statements, risk assessment etc? No– If so ensure they are recorded and quote crime number here.

If Not recorded why not? i.e. already recorded (quote crime number), same victim/ offender relationship and reported at the same time, facts as reported do not meet points to prove for recording an offence and state what is missing etc.

OUTCOME

Outcome 14 - Evidential Difficulties: Suspect not Identified

Log entry: The victim either declines or is unable to support further police investigation to identify the offender, this would include circumstances where the victim is under 18 and the parents do not allow the child to ID the offender, or where the victim knows the identity of the offender but declines to support police to identify the offender.

Where is the rationale recorded, detailing why victim is declining or unable to support? In the oel

Has the victim, or in the case of a child, their parent / guardian (unless not appropriate) been informed that the case will be dealt with in this way? Yes- Who informed them?

If the victim tries to identify the suspect without success and the suspect is never identified another Outcome (Outcome 18) should be used.

EVIDENCE MANAGEMENT CENTRE

***– WARNING if this section is not completed you are authorising the property and Forensic exhibits (consult CSI) to be destroyed – ***

Property is the responsibility of the OIC and PACE states that a regular review is required to justify its retention
Record items to be disposed below
<Link disposal template> .

Record items to be returned below
<Link returned item template>

Record items to be retained below
<Link retained item template>

RESTRICTED (when complete)

MG11T

Witness Statement

Criminal Procedure Rules, r 27.2; Criminal Justice Act 1967, s. 9;Magistrates' Court Act 1980, s.5B

Statement Of: [redacted]	URN:
Age (If Under 18): Over 18	Occupation: Technical manager

1 I am the above named person working at [redacted] on Pioneer Way Andover Hants.

On Monday 28th October 2019 I was lunch in our canteen where the windows face out onto Pioneer Way but where it leads to a dead end. There is wire fence panels across the road
5 prior to the end of the road which I know were padlocked. This road leads to another plot adjacent to my place of work.
There is a footpath that runs through the site and this is not blocked by fencing.

The time was just after 12:40 hours when I saw a convoy of three or four caravans travelling
10 towards the metal fencing .
All vehicles stopped one behind another.
The front vehicle was a sign written white panel van. The sign writing said " EAZY GARDENING Tel No 01202 ....."

15 This vehicle turned around and came in to the companies car park and parked up in a space infront of the energy centre on the right hand side of the building.

We continued watching and about four males got out of the vehicles and made their way to where the metal fence panels join and and where they are padlocked.
20

One of them was trying to force the lock. I could not see any tools however after about only 1-2 minutes the padlock had been forced and the wire fence panels were moved back like gates.

25 One of the males had white trainers but other than that I am unable to describe anything else about them.

Once the gates were opened the males got back in the cars and drove them and their caravans attached into the area that had been sectioned off.
30

I then finished my lunch break and returned to my office which is downstairs on the same level as reception still with a view to the car park at the front of our building.

I then viewed more caravans moving into the area that had just been accessed by the first
35 group.

Witness Statement

Statement Of: [redacted]

URN:

Shortly after a person in my office said "There are two women walking by one in a dressing gown".

I looked outside but didnt see anyone however as I thought that the travellers maybe trying to get into reception I walked to reception to see if I could help if anything was about to happen.

When I got to reception I saw two females , one in a light pink dressing gown, tailgating a person who had just entered the reception door. The reception door has an access system to stop any persons not allowed to be here outside however in this case it was clear that the two women had followed someone in closely behind.

The two women entered the reception area and went and sat on the sofas that we have for clients and customers.

The woman who was wearing the pink dressing gown was a white female with shorter hair than the second woman. She had a strong southern irish accent. I cannot remember exactly what colour or style the trousers were that she was wearing.

The second woman was also a white female she was wearing blue jeans and a black leather jacket . She had dark brown hair which was just passed her shoulders in length. Woman one stated that woman two was pregnant so we couldnt kick her out.

Our receptionist asked them who they were here to see and the one wearing the dressing gown said " MY HUSBAND WANTS TO SEE THE SITE OWNER".

After saying that they both got up and walked towards the cold drinks fridge in which we have cans of coke and water.

The two women opened the door to the fridge and started helping themselves to cans of coke. The woman in the dressing gown had a can in each pocket of her dressing gown and a third one in her hand.

Woman two had a bottle of water from the fridge in her hands.

I said to the women "You are not allowed to help yourselves to the drinks as they are for our customers". The woman in the dressing gown said to me "WE ARE CUSTOMERS".

Witness Statement

Statement Of: [redacted] URN:

I said "I dont think you are" . The same woman then said "I DONT LIKE HOW AGGRESIVE YOU ARE BEING I AM GOING TO GET MY HUSBAND TO BEAT YOU UP".

I took this as a threat and not knowing who or where he could be , although I assumed nearby, I was worried especially as our site is very open and one way in and one way out.

They went back down and sat on the sofa again and put their feet all over the sofas.

My colleagues asked the women to leave but the woman in the dressing gown said "ITS A PUBLIC PLACE WE DONT HAVE TO GO".
They also said "WE WANT TO USE THE TOILET".

They were told that they could not and that they would have to leave.

This went on for a couple of minutes until they then got up and left through the door that they entered.

The women were followed by some of my colleagues whilst I went round to the other entrance to the building to ensure that they didnt reaccess the building through that door.

As they were passing I saw the woman with the dressing gown turn and throw an open coke can at one of my colleagues following her . It did not hit him but landed near to him.

The women then continued to walk through the public footpath towards where the caravans were parked.

That is the last I saw of the women.

The whole incident took place over about 30 minutes. The first I saw the women they were about 10 metres away but when I was threatened the woman in the pink dressing gown was about two metres away.

Visibility was good as it was during the day and in reception we have very good lighting.

There were no obstructions to my view.

The pink dressing gown was very distinctive as was the womans accent.

Witness Statement

Statement Of: [redacted] URN:

I would recognise the female again if I were to see her .

I support police prosecution in this matter and I am willing to attend court if required.

This statement is true to the best of my knowledge and belief and I make it knowing that, if it is tendered in evidence, I shall be liable to prosecution if I have wilfully stated in it anything which I know to be false, or do not believe to be true

Signature Witness: [redacted] Date: 28/10/2019 15:39

Witness To Signature: N/A Date: N/A

Statement Started 28/10/2019 14:50 Statement Completed 28/10/2019 15:39

Occurrence details

Version 02c73eec6d8b930cce91258d30c9f3798ded7321 (2018/06/16)

Hampshire Constabulary

Printed: 28/05/2020 11:13 by 20000

Occurrence: **44190386731**

Occurrence details:

Report no.: 44190386731
Occurrence Type: Criminal damage
Occurrence time: 28/10/2019 13:00 - 28/10/2019 13:30
Reported time: 28/10/2019 16:49
Occurrence address: [redacted] PIONEER ROAD, ANDOVER BUSINESS PARK, ANDOVER, HAMPSHIRE UK SP11 8EZ (CO-OPERATIVE FOOD) (District: 11 TEST VALLEY, Sector: TA TEST VALLEY NORTH, N'hood: 11TA02 ANDOVER NORTH, Beat: 11TA0208 PENTON BELLINGER)
Clearance status: Filed
Concluded: Yes
Concluded date: 04/12/2019
Summary: Aggrieved has had a coke can thrown towards his direction by a member of the travelling community that he has asked to leave private property. He has also been threatened regarding cars in the car park being keyed by the travelling community.
Remarks:

Associated occurrences:

- Same event / 44190386641 [O] / Burglary Business / Community / 28/10/2019 13:33 / [redacted] PIONEER ROAD, ANDOVER BUSINESS PARK, HAMPSHIRE SP11 8EZ [redacted] (District: 11 TEST VALLEY, Sector: TR TEST VALLEY SOUTH, N'hood: 11TR02 ROMSEY NORTH, Beat: 11TR0220 KINGS SOMBORNE AND MICHELMERSH) Travellers have made an encampment outside the buisness premises and then have tail gated staff through the reception doors and have refused to leave. Whilst within the premises they have taken a can of coke and a bottle of water which do not belong to them.
- Same address; Same event; Same person / 44190386829 [O] / Unauthorised Encampment / 28/10/2019 18:05 / 20191028 18:05:37:667
- Same event / 44190386750 [O] / Public order / 28/10/2019 16:59 / 20191028 16:59:25:010

Involved persons:

- [redacted] [G4V] / Aggrieved; Person reporting / [redacted] (District: 9 WINCHESTER, Sector: WR WINCHESTER RURAL, N'hood: 9WR02 WINCHESTER RURAL NORTH, Beat: 9WR0219 KINGS WORTHY) (Land line) [redacted]) Id #: 1322440 DL [redacted]
  (Mobile) [redacted]
  (Land line) [redacted]

  CPS Copy-[redacted]-281019-NK:
  Occurrence: 44190386731 Criminal damage @28/10/2019 16:49
  Task:
  Author: #27313 KNESS, M. *Report time:* 28/10/2019 16:57
  Entered by: #27313 KNESS, M. *Entered time:* 28/10/2019 16:57
  Vehicle:
  Officer:
  Case file:
  Remarks:

  Working Copy-[redacted]-281019-NK:
  Occurrence: 44190386731 Criminal damage @28/10/2019 16:49
  Task:
  Author: #27313 KNESS, M. 28/10/2019 16:57

Entered by: #27313 KNESS, M.
Vehicle:
Officer:
Case file:
Remarks:

Report time:
Entered time: 28/10/2019 16:57

Involved addresses:

- [redacted] PIONEER ROAD / Dispatch address; Occurrence address / ANDOVER, UK SP11 8EZ (CO-OPERATIVE FOOD) (District: 11 TEST VALLEY, Sector: TA TEST VALLEY NORTH, N'hood: 11TA02 ANDOVER NORTH, Beat: 11TA0208 PENTON BELLINGER)

Involved comm addresses:

Involved vehicles:

Involved officers:

- Reviewing officer / 9 / TAYLOR, B. / #13083 / Hamp / Police staff / CRIME INCIDENT MANAGEMENT UNIT / 04/12/2019 / 20191204 --:--:--:---
- Officer in case; Outcome officer / 9 / KNESS, M. / #27313 / Hamp / Police officer / R&P TEAM B ANDOVER AND WINCHESTER / 28/10/2019 / 20191028 --:--:--:---

Involved property:

Modus operandi:

Reports:

Occurrence / intelligence enquiry log:

Type	*Entry time*	*Event time*	*Author*	*Link*	*Task*
Primary Investigation	28/10/2019 16:53		#27313 KNESS, M.	No	

VICTIM

Victim Details [redacted]	
Has statement been taken: Yes	Interpreter required? No Language <Language>
Medical authority given? N/A	Financial authority given? No
Summary of evidence:	

VICTIM CODE

1	Is the victim a Priority victim? Mark as Priority on involve tab, remember additional entitlements - 24 hr updates	No
2	a) Has the Victim Personal Statement Scheme been explained to the victim?	Yes
	b) Does the victim wish to make a Victim Personal Statement? If they refuse what is the rationale?	No- victim does not wish to make a personal statement does not feel appropriate
		victim is at

3	a) How have you safeguarded this victim?	his place of work, he will be leaving and going home, offender does not know where he lives
	b) How have you considered the wishes of the victim on what happens next, and their personal needs?	statement taken and action being taken in regards to removing them from the site
	c) What Special Measures need to be considered or used to help the victim through the Criminal Justice Process?	
4	Restorative Justice (RJ) enables communication between parties involved in a crime, and provides an opportunity for victims to explain the impact of the offence and to ask questions of the offender. I understand I may be contacted by the service provider for further information to be given.	Yes
5	Has the victim been advised that they will be referred to the Victim Care Service unless they opt out?	Yes
6	How often have we agreed to update the victim?	As soon as there is a relevant update
7	How would the victim like to be updated?	Via his mobile- [redacted]

Log entry:

WHAT HAS HAPPENED?

Police were called by [redacted] on the Andover business park due to travellers turning up.

The travellers have broken the padlock to the gate that is owned by [redacted] business company and have then parked up behind the gates on the land owned by [redacted] They are currently in the process of speaking with the bailiffs to arrange to get them removed from the site.

There is 10 cars and caravans approximately on the site.

Two females who are part of the group have tailgated into the building behind delivery staff. Once they have gone into the building they have both helped themselves to drinks from the fridge which was a can of coke and a bottle of water.

They have then been asked to leave by two different members of staff, a [redacted] They were putting their feet all over the furniture and being obstructive for some time, eventually they agreed to leave and [redacted] escorted them out of the building and off of the premises.

During which one of the females wearing a DRESSING GOWN, threw a coke can towards [redacted] which did not hit him, and he was not put in fear by them. He has however provided a statement and the occurrence has been linked for common assault. She had also threatened to key the members of staffs car.

Another member of staff [redacted] also was asking them to leave the

premises and DRESSING GOWN threatened to get her husband to beat him up.

Offences:
Theft of the drinks from the fridge, and non dwelling break having entered a building they had no right to be in. Criminal damage also for cutting the gate

Common Assault and threats to cause criminal damage- [redacted] having coke can thrown towards him and threatened for staff members cars to be keyed

Public order- against [redacted] being threatened to be beaten up and he feared violence.

At the current time of writing a decision is being made around the action that is likely to be taken but at this time no arrests have yet been made.

The buisness main interest at this current time is to have them removed from the site

CDI
CLASSIFY YOUR CRIME: - Stats Classification <Click here to link classification> <To record as Metal Theft/Rural Crime/FGM/Child sexual exploitation, Victim refuses to support etc click here>
Have any other crimes been mentioned i.e. on the ALTARIS, in statements, risk assessment etc? Yes/No - If so ensure they are recorded and quote the crime number

If NOT recorded why not? i.e. already recorded (quote crime number), same victim/offender relationship and reported at the same time, facts as reported do not meet points to prove for recording an offence and state what is missing etc

THREAT / HARM / OPPORTUNITY / RISK - (Victim / Suspect / Community / Police)

Blue Lamp Trust Required? Yes/No Report

WHAT INVESTIGATION HAS BEEN COMPLETED? WHAT ENQUIRIES ARE OUTSTANDING?
Investigation

Where has it happened? - <Link Occurrence Address>	Address flagged? Yes/No
Scene	
House to House	
CCTV	
Property item(s) & Current location	
Forensics	
Vehicles	<Link vehicle here> Involvement
Other incl. Media	

Add suspects

Add Key Witnesses

BODY WORN VIDEO
Is there body worn video? Yes/No
<Insert BWV Template>

POLICE OFFICER(S) / STAFF
Add Officers/Staff where applicable

ALL HANDOVERS TO INVESTIGATIONS MUST BE SIGNED OFF BY A SUPERVISOR

Supervisory Officer sent to:	<Link to Supervisory Officer>
Time and date:	

Sergeant review 28/10/2019 22:26 #25316 PUSEY, D. No

SUPERVISORS REVIEW
OIC - KAESS, MELODY
Offences under investigation/Classification - State classification: 30/2C/BURGLARY: Burglary - Business and Community/28/10/2019 10:14)

VICTIM
Victim Contact Agreement - Yes

Has the VCA been completed correctly and is it relevant and achievable? Yes

PRIORITY VICTIM - Is this a priority victim - No
If yes, then ENHANCED SERVICE REQUIRED
ASB 4 - No Grading and assessment including safeguarding and - FLOE

RISK MANAGEMENT
Is this a hate crime - No, if yes full Sergeant and Inspector review required

Referrals to partner agencies (Hate Crime, ASBU, Housing, etc)

SUPERVISORY CDI RESPONSIBILITIES
Has the correct crime classification been added - Yes
The Occurrence type matches the classification - Yes
Has a crime been recorded for each identified victim - Yes
There has been no disclosure of any previously unreported offences, e.g. in an AD232R or in a statement, which affects what crime is classified or how many crimes are appropriate - No

Any other supervisory comments -
RESPONSE & PATROL SGT REVIEW

Initial Actions:
Victim MG11 completed/arranged?: YES
Witness MG11 completed/arranged?: N/A
Officer MG11 completed/arranged?: N/A
Any Suspect Significant Comments?: N/A
S18 Searches completed/arranged?: N/A
H2H engs completed or arranged?: N/A
FPN1 completed and tasked?: N/A
BWV saved to DEMS?: N/A
CCTV collected or arranged?: N/A

Log entry: CDI/Victim Code:
Is the crime correctly classified?: YES
Occ type matches classification?: YES
1 crime for each identified victim?: YES
Any other disclosed crimes?: YES
Victim Code Compliant?: YES

Supervisor Comments:
44190386641 – Non-dwelling burglary + criminal damage (Victim = [redacted]
44190386731 – Assault: Non injury + Threats to cause criminal damage (Victim = [redacted]
44190386750 – s4 Public order (Victim = [redacted]
44190386829 – OP QUEBEC

Summary
Report of two traveller females trespass into [redacted] ANDOVER BUSINESS PARK and steal several drinks. When discovered by staff and asked to leave they refused and because abusive. Whilst eventually being escorted from the building [redacted] had a can of coke thrown at him however it did not hit him.

[redacted] has then had threats of violence made towards him.

An illegal encampment is then realised where at the time of writing at least 9 cars and 9 caravans remain.

The landowner is [redacted] sent bailiffs from [redacted] to the encampment and served them a notice to vacate the land by 21:00 28/10/2019 otherwise they will exercise their right to removal under common law. They have bailiffs onsite who are remaining overnight.

44190386641 – Non-dwelling burglary + criminal damage (Victim = [redacted]
No statement from the company as yet however staff have provided statements detailing non-dwelling burglary.

44190386731 – Assault: Non injury + Threats to cause criminal damage (Victim = [redacted]
MG11 obtained

44190386750 – s4 Public order (Victim = [redacted]
MG11 obtained

44190386829 – OP QUEBEC
S61 not in place currently (damage to access the site has been witnessed and in the statement of [redacted] required number of persons/vehicles are present)
Notice to leave has been given by landowners who have bailiffs remaining on site.

The victims of all offences were not keen to pursue action against the females responsible as they were concerned about retaliation towards themselves and towards the business.

INSP 1904 ORD was consulted and the decision was made that due to limited resources and the early indication that those present would be very resistant towards Police requiring a protracted L2 deployment that the crimes will be recorded and inline with the victims wishes

further investigation or action will not be taken as thankfully the offences that had been committed were minor in nature.

This is an initial flash review and the circumstances and outcomes may change as the incident develops.

A/PS 25316 PUSEY

Enquiry log 04/11/2019 10:20 #27313 KNESS, M. No T1901760072 Init rpt Closed

INVESTIGATION OIC FINAL WORKING SHEET

Concise summary of the investigation, or location of summary of evidence.

Male has been assaulted whilst at work by the travellers when he has challenged them by being in the building. Police have worked with the bailiffs to remove them and the aggrieved is more than satisfied that they have now left, he does not wish to pursue anything further. Suspect is seen on CCTV however further details for them had not yet been established.

Filed outcome 14.

Has the Victims Code been complied with and is there a Victim Contract Agreement recorded on the occurrence? Yes

Has an outcome officer been added to the Current police tab? - Yes <If not - link here>

Have any other crimes been mentioned during the course of this investigation i.e. on the ALTARIS, in statements, risk assessment etc? No- If so ensure they are recorded and quote crime number here.

If Not recorded why not? i.e. already recorded (quote crime number), same victim/ offender relationship and reported at the same time, facts as reported do not meet points to prove for recording an offence and state what is missing etc.

OUTCOME

Log entry: Outcome 14 - Evidential Difficulties: Suspect not identified

The victim either declines or is unable to support further police investigation to identify the offender, this would include circumstances where the victim is under 18 and the parents do not allow the child to ID the offender, or where the victim knows the identity of the offender but declines to support police to identify the offender.

Where is the rationale recorded, detailing why victim is declining or unable to support? In the oel

Has the victim, or in the case of a child, their parent / guardian (unless not appropriate) been informed that the case will be dealt with in this way? Yes- Who informed them?

If the victim tries to identify the suspect without success and the suspect is never identified another Outcome (Outcome 18) should be used.

EVIDENCE MANAGEMENT CENTRE

***-- WARNING if this section is not completed you are authorising the property and Forensic exhibits (consult CSI) to be destroyed -- ***

Property is the responsibility of the OIC and PACE states that a regular review is required to justify its retention
Record items to be disposed below
<Link disposal template> -

Record items to be returned below
<Link returned item template>

Record items to be retained below
<Link retained item template>

QFT review 04/12/2019 13:04 #13083 TAYLOR, B. No T1901829768 Submitted for filing Closed

This occurrence has been classified as: Common Assault & Battery

Log entry: It is clear from [redacted] statement that he was not fear of being subjected to unlawful force. However his statement does include evidence of threats to commit criminal damage:
I escorted them off the site with [redacted] and followed them across the car park. DRESSING GOWN then stated "I AM GOING TO BE BACK AND KEY THE CARS" and made a gesture to key the cars. DARK HAIR did not say anything. During this time DRESSING GOWN kept saying "STOP FOLLOWING ME, STOP FOLLOWING ME". As we got to the edge of the premises the coke can that DRESSING GOWN had in her hand she threw behind her. This did not make contact with me and she did not look at me, it was more her just chucking it behind her in my direction. The coke can was half full. She was within an arms reach when she threw this. I did not fear for my own safety at any point but it was more annoying and disruptive to my working day.

Thanks CIMU

QFT review 04/12/2019 13:09 #13083 TAYLOR, B. No T1901829768 Submitted for filing Closed

Log entry: This occurrence has been submitted to CIMU for filing with the outcome: Named suspect not identified - victim declines/unable to identify offender.
The aggrieved may, or may not be supporting a police investigation, however the offender is a total stranger and there are no LOE

Alternative outcome applied by CIMU: No suspect identified - all LOE investigated as far as possible.

Thanks CIMU

RESTRICTED (when complete)

MG11T

Witness Statement

Criminal Procedure Rules, r 27.2; Criminal Justice Act 1967, s. 9;Magistrates' Court Act 1980. s.5B

Statement Of: [redacted]	URN:
Age (If Under 18): Over 18	Occupation: HEAD OF PROCESS DEVELOPMENT

I am [redacted] and I am making this statement to Hampshire Constabulary due to an incident that has happened at my place of work this afternoon Monday 28th October 2019.

I will be referring to two people throughout this statement one female I will refer to as DRESSING GOWN as this is what she was wearing at the time and one female DARK HAIR because she had dark hair. I do not know either of their names.

On Monday 28th October 2019 at approxiamtley 13:00 hours I was at my place of work and some of the girls in the office asked whether I could provide some assistance to the receptionist because travellers had arrived at the reception and would not leave. I went out to the reception with my colleagues [redacted] and initially did not see DARK HAIR and DRESSING GOWN, but then was directed to them by the receptionist [redacted]. I approached DARK HAIR and DRESSING GOWN who were sat on the sofa's drinking some soft drinks that they had got from the reception. I said to them "YOU ARE ON PRIVATE PROPERTY PLEASE COULD YOU LEAVE", they both then went on to say "WE ARE PREGNANT, WE NEED TO USE THE TOILETS", I have refused to allow them to use the toilets and have asked them again on more than one occasion to leave.

They still were refusing to leave and [redacted] was also with me, who is another person that works on site. He reiterated what I was saying and they still refused to leave. DARK HAIR and DRESSING GOWN then proceeded to sit on the sofa's and started to put their feet onto the chairs and I asked them both to take their feet of the chairs. DARK HAIR then took her shoes off and put her feet onto the table that was in front of them and my colleague [redacted] removed this from her.

They then eventually decided that they were going to leave after reiterating that they were on private property and that they could not stay. Neither of the girls were rude to me, just refusing to do as asked.

I escorted them off the site with [redacted] and followed them across the car park. DRESSING GOWN then stated "I AM GOING TO BE BACK AND KEY THE CARS" and made a gesture to key the cars. DARK HAIR did not say anything. During this time DRESSING GOWN kept saying "STOP FOLLOWING ME, STOP FOLLOWING ME". As we got to the edge of the premises the coke can that DRESSING GOWN had in her hand she threw behind her. This

Witness Statement

Statement Of: [redacted]

URN:

did not make contact with me and she did not look at me, it was more her just chucking it behind her in my direction. The coke can was half full. She was within an arms reach when she threw this.

I did not fear for my own safety at any point but it was more annoying and disruptive to my working day.

The whole incident lasted approxiamtley ten minutes. The closest they were to me were right in front of me, and the furthest away would of been in arms reach. The visibility was clear and there were no obstructions to the view of the two females. I do not know these females and have never seen them before and I have no reason to remember them.

DARK HAIR I would describe as white female, thin face and of a slim build and of approxiamtley 5'2-5'6 in height. DARK HAIR, had straight DARK HAIR of shoulder length. I cannot remember what she was wearing apart from white trainers. She did not have any distinguishing features that I remember. She was carrying a bottle of water.

DRESSING GOWN was also a white female, of a slim build and approxiamtley between 5'2 and 5'6 in height. She had blonde hair and was wearing a dressing gown and I cannot remember what else she was wearing. She did not have any distinguishing features and was only carrying a coke can.

This statement is true to the best of my knowledge and belief and I make it knowing that, if it is tendered in evidence, I shall be liable to prosecution if I have wilfully stated in it anything which I know to be false, or do not believe to be true

Signature Witness: [redacted] Date: 28/10/2019 15:03

Witness To Signature: N/A Date: N/A

Statement Started 28/10/2019 14:33 Statement Completed 28/10/2019 15:03

Claimant
Witness: Christopher Taylor
Dated: 11/06/2020
Exhibits CT1-CT34

Claim no:

IN THE HIGH COURT

QUEENS BENCH DIVISION

BETWEEN:

(1) TEST VALLEY BOROUGH COUNCIL
(2) HAMPSHIRE COUNTY COUNCIL

Claimants

-and-

(1) ALBERT BOWERS AND OTHER NAMED DEFENDANTS LISTED IN SCHEDULE 1 OF THE CLAIM FORM
(2) PERSONS UNKNOWN

Defendants

EXHIBIT CT4

---

9) 29/10/2019 Saxon Fields Pavilion, Andover SP10 4NP, Report 44190348268

Extra Occurrence (linked crimes)
44190349405 – Public Order
44190349452 – Public Order
44190352209 – Assault with injury

RMS Details

2) **Report 44190348268**:

- CAD summary
- Occurrence details
- C58 form

CAD Summary

Event details

Event type:	Incident relating to trespass on land
Reported time:	2019-09-29 18:12:47
Closure time:	2019-09-29 21:18:39
Call source:	TELEPHONE CALL
Priority:	PRIORITY CONTACT
Complainant:	
Complainant phone number(s):	[redacted]
Location:	ST BIRINUS SAXON FIELDS PAVILION ANDOVER SP10 4NP

Dispatched officers

Event commentary

2019-09-29 18:12:47: POSS OP QUEBEC "TRAVELLERS" ARE MOVING IN SAXON FIELDS TWO VEHS HAVE ARRIVED. THERE IS A BIT OF WOOD AT THE ENTRANCE TO THE FIELD AND THIS HAS BEEN MOVED ONE IS A SMALL HONDA, BLACK AU68UTX - TOWING A CARAVAN THE INFT SAYS THAT ONE OF THE MALES IS BEING AGGRESSIVE AND THREATENING. HE HAS TAKEN A PHOTO OF HER AND ASKED IF SHE WAS ON THE PHONE TO THE POLICE. HE HAS THREATENED HER IN ANY WAY. CT GOT NO DETAILS AS THE INFT WISHED TO MOVE HER CAR FOR FEAR OF IT BEING DAMAGED, NO THREATS HAVE BEEN MADE TO CAUSE DAMAGE. THE FEMALE INFT HANDED HER PHONE TO A RANDOM MOP WHO IS A LOCAL RESIDENT. THE ORIGINAL INFT HAS GONE TO MOVE HER VEH BUT NOT YET RETURNED

2019-09-29 18:16:30: FURTHER CALL FROM [redacted] STATING THAT SOME TRAVELLERS HAVE TURNED UP TO THE FIELD AND STARTED TO CAUSE DAMAGE TO ONE OF THE POSTS IN ORDER TO GAIN ACCESS TO THE FIELD. INFT STATES THAT SHE HAS SEEN A SILVER CAMPER VAN DRIVE ONTO THE FIELD FOLLOWED BY A BLACK HONDA CIVIC. INFT MENTIONED THAT ONE OF THEM WAS BEING QUITE AGGRESSIVE TO A RESIDENT NEARBY THE FIELD.

2019-09-29 18:20:01: ZW08B AWARE.

2019-09-29 18:21:19: 29/09/19 18:20 44LIHA55 VI07/0001 VE101M11 4415983 AU68UTX MR TIM WALDER HONDA (CARS) REG: SEP18 [redacted] JAZZ SPORT NAVI I-VTEC CC : 1498 [redacted] GREY [redacted] 5 DOOR SALOON VEL: NOT HELD C/F: JHMGK5860JX206990 E: L15B33113629 KEEPER SINCE 22/01/19 INS: HELD MOT EXPIRY: NOT HELD **** NO REPORTS PRESENT.*** . PAGE IN.... HELP .... ABANDON TRANSACTION? N.. 29/09/19 18:21 44LIHA55 VI07/0001 VE101M33 4415983 INSURANCE DETAILS AS AT 29/09/2019 VRM : AU68UTX MAKE/MODEL : HONDA JAZZ 1.5(17ON) 5D AUSPORT NAVI INSURER DETAILS: DIRECT LINE INSURANCE VIA U K I 0345 246 0218 POLICY : [redacted] VALID : 17/03/2019 0001 TO 16/03/2020 1200 S, D AND P AND BUSINESS USE EXCLUDING HIRE AND REWARD ALLOWED TO DRIVE OTHER VEHICLES: Y POLICYHOLDER DETAILS: NUMBER OF POLICIES: TIM WALDER [redacted] PERMITTED DRIVER:INSURED AND 2 NAMED DRIVERS 1 TIM WALDER [redacted] 2 [redacted] 10101 4 + 5 + PAGE VS.... ABANDON TRANSACTION? N..

2019-09-29 18:22:13: FURTHER CALL FROM [redacted] REPORTING THE SAME, JUST ONE CAMPERVAN ATT THEY MUST HAVE CAUSED CRIMINAL DAMAGE TO GET INTO THE FIELD AS NEW BOLLARDS WERE PUT UP RECENTLY AFTER THERE WERE TRAVELLERS THERE BEFORE. THEY ARE DRIVING ROUND AND ROUND THE FIELD SO THINK THEY WILL CAUSED MORE PROBLEMS,

CONCERNED AS THERE ARE CHILDREN AROUND. CONCERNED MORE WILL FOLLOW.

2019-09-29 18:31:26: [redacted] STATING THAT A BIG CAMPERVAN HAS ARRIVED AT THE FIELDS. [redacted] STATES THAT A VEH OF WA07 JYE GOING ROUND IN CIRCLES AROUND THE FIELDS. [redacted] STATES THAT THERE IS A MALE, 3 FEMALES AND 2 YOUNG CHILDREN.

2019-09-29 18:34:52: ZW38 - IT ISNT THE PAVILION IT IS THE LARGER FIELD

2019-09-29 18:35:27: ZW38 - SPEAKING TO THE MALE HERE, HE HAS TOLD ME THAT THE GROUP FROM CHARLTON CENTRE ARE PLANNING ON COMING HERE...

2019-09-29 18:37:05: ZW38 - BEEN APPROACHED BY MALE AND 2 MOPS AT THIS TIME - VERY ANTI HERE AT THE MOMENT... TRYING TO FIND OUT WHERE THEY HAVE GOT IN...

2019-09-29 18:40:49: ZW38 WA07JVE COULD BE V OR U 29/09/19 18:39 44LIHA55 VE65/0003 VE101M11 4416307 WA07JUE VOID [redacted] REG: APR07 07/05/2019 CC : 6800 [redacted] TD5 8BW RED SPRAYER VEL: NOT HELD C/F: 2007045 E: CD6068G056136 INS: NOT HELD MOT EXPIRY: NOT HELD VEL EXPIRED / PERMANENT EXPORT **** NO REPORTS PRESENT *** . PAGE VS.... HELP .... ABANDON TRANSACTION? N..

2019-09-29 18:41:08: 29/09/19 18:39 44LIHA55 VE65/0003 VE101M11 4416307 WA07JUE VOID [redacted] REG: APR07 07/05/2019 CC : 6800 [redacted] TD5 8BW RED SPRAYER VEL: NOT HELD C/F: 2007045 E: CD6068G056136 INS: NOT HELD MOT EXPIRY: NOT HELD VEL EXPIRED / PERMANENT EXPORT **** NO REPORTS PRESENT *** . PAGE VS.... HELP .... ABANDON TRANSACTION? N..

2019-09-29 18:42:04: CALL FROM [redacted]. HIS MUM IS VERY UPSET AS THE TRAVELLERS WERE QUITE AGGRESSIVE TOWARDS HER AND HAVE TAKEN HER PHOTO AND TOLD HER SHE WAS A SILLY WOMAN AND THAT SHE WILL BE IN A LOT OF TROUBLE. THEY MADE HER MOVE HER CAR SO THEY COULD ACCESS THE FIELD. [redacted] MADE THE ORIGINAL CALL ON [redacted].

2019-09-29 18:51:22: ZW38 - THE GROUP FROM SAXON CLOSE HAVE JUST ARRIVED 6 PLUS CARS WITH CARAVANS. GRASS AREA OPPSOITE BORKUM CLOSE.

2019-09-29 18:56:04: CALL FROM [redacted] - STATING THAT 6 VEHICLES WITH CARAVANS ATTACHED HAVE TURNED UP IN THE LAST 5 MINS

2019-09-29 19:09:46: ZW04B - THIS SITE WONT MEET THE CRITERIA FOR SECT61. KEEP THE LOG OPEN - THIS WILL BE TIER 2 FOR NPT TO DEAL TOMORROW. WE WILL KEEP ASSESSING. UNFORTUNATLEY WE CANT USE OUR POWERS AT THIS POINT. ZW35 - OFFICER FM COUNCIL HERE AT CHARLTON SITE AND WILL ATTEND SAXON FIELDS NOW TO ASK THEM TO MOVE. ZW04B NOTED AND WILL GET SOMEONE TO REMAIN.

2019-09-29 19:46:15: [redacted] - STATING THERE ARE AROUND 10 CARAVANS AT THIS TIME

2019-09-29 20:07:32: CALL FROM [redacted] REPORTS THAT TRAVELLERS ([redacted] DESCRIBED THEM AS "PIKEYS") HAVE JUST ARRIVED AT SAXON FIELDS - ABOUT 10 VEHS SEEN.

2019-09-29 20:57:09: ZW04B - THIS WILL BE A TIER 2 FOR NPT MANAGEMENT TOMORROW.

2019-09-29 21:18:39: *** RESULT *** DETS TAKEN FOR OP QUEBEC SITE.

Occurrence details

Version 02c73eec5d8b930cee91258d30c9f3796ded7321 (2018/06/16)

Hampshire Constabulary
Printed: 02/04/2020 12:08 by 16328
Occurrence: **44190348268**

Occurrence details:

Report no.:	44190348268
Occurrence Type:	Unauthorised Encampment
Occurrence time:	29/09/2019 18:00 - 29/09/2019 18:12
Reported time:	29/09/2019 18:12
Occurrence address:	SAXON FIELDS PAVILION, ST BIRINUS GARDENS, ANDOVER, HAMPSHIRE UK SP10 4NP (District: 11 TEST VALLEY, Sector: TA TEST VALLEY NORTH, N'hood: 11TA01 ANDOVER TOWN, Beat: 11TA0101 HARROWAY)
Clearance status:	Filed
Concluded:	Yes
Concluded date:	03/10/2019
Summary:	Approx 20 vehicles have set up in the field in Saxon Fields.
Remarks:	

Associated occurrences:

- Same address; Similar MO / 44190349452 [O] / Public order / 30/09/2019 16:45 / 20190930 16:45:02:137
- Same address; Same vehicle / 44190349405 [O] / Public order / 30/09/2019 16:45 / 20190930 16:45:02:137
- Other / 44190352209 [O] / Assault With Injury / 02/10/2019 18:14 / 20191002 18:14:19:917
- Same address; Same person / 44190350716 [O] / ASB - Community / 01/10/2019 16:17 / 20191001 16:17:51:000
- Same person; Similar MO / 44190348097 [O] / Unauthorised Encampment / 29/09/2019 14:18 / 20190929 14:18:11:000 / INFT CAN SEE 5 CARAVANS AND 5 VEHICLES - 2 4X4'S , 2 VANS AND A CAR / INFT STATES THAT THEY ARRIVED 10 MINS AGO / NO VRMS OF THE VEHICLES AS THE INFT WAS PASSING ON BIKE RIDE IWTH DAUGHETR / ZW08A AWARE WILL MAKE LATES AWARE / OSCAR 2 - NOTED, AWARE WE WILL DEPLOY AND SPEAK TO THE GROUP TO ESTABLISH THEIR INTENTIONS. / [redacted] CALLED REPORTING SAME; SHE HAS JUST SEEN 5 CARAVANS PULL IN AND PARK UP ON THE RUNNING TRACK AT AROUND 1415 HRS. / [redacted] - CALL FROM INFT THAT ARE AT LEAST 13 VEH AND CARAVANS, THEY ARE TRASHING THE RUNNING TRACK THEY HAVE KICKED THE FENCE

Involved persons:

- QUEBEC NORTHERN [G1] / Other / (Operation Quebec aims to monitor and capture information in relation to unauthorised encampments.) 2059086

Involved addresses:

- SAXON FIELDS PAVILION ST BIRINUS GARDENS / Dispatch address; Occurrence address / ANDOVER, UK SP10 4NP (District: 11 TEST VALLEY, Sector: TA TEST VALLEY NORTH, N'hood: 11TA01 ANDOVER TOWN, Beat: 11TA0101 HARROWAY)

Involved comm addresses:

Involved vehicles:

- FIAT / Other / [Other] Lic #WJ07JYE (Campervan)
- HONDA CIVIC / Other / [Car] Lic #AU68UTZ Orig colors: Black
- RENAULT TRAFFIC Chassis #:VF1FL000862352837 / Other / [Van] Lic #AE19YBB Orig colors: Blue, dark

- VAUXHALL ZAFIRA Chassis #:W0LPD9EM9F1049508 / Other / [Car: 4-door estate] Lic #151W2557 (previously registered in UK as MT15VRE) Orig colors: Red
- VAUXHALL ZAFIRA / [Car] Lic #BP63ENF (OP QUEBEC SIGHTING) Orig colors: Blue
- VAUXHALL INSIGNIA / [Car: 5 door saloon] Lic #FN68SOU Orig colors: Black
- SKODA SUPERB / [Car] Lic #05WD1505 Orig colors: Black
- PEUGEOT / [Van] Lic #181D3940 (***IRISH PLATES***) Orig colors: Grey
- MAZDA 6 SE-L NAV D / [Car: 4-door saloon] Lic #LL65PYW Orig colors: Silv., alum., st. steel
- KIA / [Car] Lic #PX68WHL
- HYUNDAI I40 / [Car] Lic #NV19AXF (OP QUEBEC SIGHTING) Orig colors: White
- HYUNDAI I40 / [Car] Lic #181CE2329 Orig colors: Black
- CITROEN BERLINGO / [Van] Lic #151D20286 Orig colors: White

Involved officers:

- Reviewing officer / 9 / INGRAM, T. / #8357 / Hamp / Police staff / CRIME INCIDENT MANAGEMENT UNIT / 16/10/2019 / 20191016 --:--:--:---
- Attending officer; Reviewing officer / 9 / LYONS, G. / #20881 / Hamp / Inactive employee / USER ARCHIVE / 30/09/2019 / 20190930 --:--:--:---
- Reviewing officer / 9 / MATHEWS, D. / #17070 / Hamp / Police staff / CRIME INCIDENT MANAGEMENT UNIT / 30/09/2019 / 20190930 --:--:--:---
- Assisting officer; Attending officer / 9 / SMITH, B. / #507 / Hamp / Police officer / RESPONSE & PATROL TEAM B / 29/09/2019 / 20190929 --:--:--:---
- Assisting officer; Attending officer / 9 / PENKETHMAN, A. / #27546 / Hamp / Police officer / R&P TEAM B ANDOVER AND WINCHESTER / 29/09/2019 / 20190929 --:--:--:---
- Assisting officer; Attending officer / 9 / POTTER, M. / #3280 / Hamp / Police officer / R&P TEAM B ANDOVER AND WINCHESTER / 29/09/2019 / 20190929 --:--:--:---
- Attending officer / 9 / WICKENS, S. / #25652 / Hamp / Police officer / R&P TEAM B ANDOVER AND WINCHESTER / 29/09/2019 / 20190929 --:--:--:---
- Assisting officer / 9 / HAYWARD, J. / #3655 / Hamp / Police officer / R&P TEAM B ANDOVER AND WINCHESTER / 29/09/2019 / 20190929 --:--:--:---

Involved property:

Modus operandi:

Reports:

Occurrence / Intelligence enquiry log:

Type	*Entry time*	*Event time*	*Author*	*Link*	*Task*
Sergeant review	29/09/2019 22:14		#25652 WICKENS, S.	No	T1901580834 Init rpt Closed

Log entry:

Officers attended this group of travellers at Charlton Athletics Ground. Insp was attending with a view to invoke s61 due to the impact their encampment was having on the public. They had also caused substantial damage to the running track and grounds whilst there.

On Insps attendance they moved to Saxon Fields, Andover.

The group consists of 10 caravans and 10 accompanying vehicles. There are some children on the site – approximately 10 seen aged between 4-15 years. They have not made any representations regarding their welfare.

The travellers have stated they intend to stay for about a week.

Intel on the vehicles in relation to making off without payments. Whilst dealing with the group, [redacted] have called in say that travellers attended (with the vehicle reg matching one of this group) who have taken over £7 worth of food without paying through the drive through.

The site chosen is the playing field that travellers regularly set up on camp on and is well known. It was reported they have caused damage to a bollard in order to gain entry on to the site but on our attendance it was dark and difficult to make this assessment.

The site is amongst a residential area and will cause much concern to the local residents who were already approaching attending officers to say as much.

[redacted] from TVBC has attended with PC Penkethman & PC Hayward and informed the travellers they do not have

permission to be on the land and they will start their process to get them evicted.

Insp Smith has made her assessment on the site that this is tier 2 at this time. Task sent to NPT at Andover for their management.
Placed on R&P handover for on-going monitoring.

PS 25652 Wickens

Inspector review 29/09/2019 22:35 #507 SMITH, B. No

I have reviewed this encampment from the point of view of ascertaining if there is sufficient reason to require the travellers to leave the site. I have visited the site.

1) There are 10 caravans and 10 vehicles, so 20 vehicles in total.
2) There has been no damage caused in order to encamp at this site.
3) No threats made to the land owner
** Land owner is [redacted] who have attended and told them that they are trespassers and to move. Their further intentions will need to be clarified tomorrow.

I have used the National Decision Making Model to assist in my decision making.
Information and Intelligence:
****
In reviewing this matter, I have considered the following issues:
- i) Local amenities are deprived to communities or significant impact on the environment - Nil
- ii) There is local disruption to the economy - Nil
- iii) There is other significant disruption to the local community or environment - Nil

- iv) There is a danger to life - Nil
- v) There is a need to take preventative action - No
- vi) There are sufficient vehicles to consider S61 at this time.

Assess Threat and Risk: Develop Working Strategy.
****
At this time the threat caused by this group is LOW - there has NOT been crime and disorder reported as yet a result of their habitation of this site.
By moving on the group, there is a possibility that they will choose a site that is less desirable for them to be at than the one they are currently at.
The working strategy would be to look to develop a response whereby the needs of all are met - prevent any damage occurring to this site and enable the Landowner to prevent this site being re-used again.

Log entry: Powers and Policies:
****
Op Quebec is the current Hampshire Police operation to deal with this issue.
S61 Criminal Justice and Public Order Act 1994 relate to the issue of unlawful encampments on land by trespassers - this legislation provides police with powers to deal with this issue.
Human Rights Act 1998 to be considered with regards to all police actions.
Identify Options and Contingencies:
****
The first option is to allow the landowner to consider eviction process and for police to monitor the site.
Second option is for police to do nothing further.
Third option is for police to issue a notice to the travellers on the site to quit after a reasonable period of time in line with S61 Criminal Justice and Public Order Act 1994. (If more vehicle arrive or other elements of S61 CJPO Act are met.
Consideration needs to be given to where the travellers could end up. We also need to consider where they will go to and the effect on the land they are currently at and the future land that they move to.
If they move to a new piece of land that is less suitable, then there will be a need for police and the landowner to discuss this issue all over again and consider the need to take further action.

Action and Review:
****
- Regular patrols in the area evidencing any build up of waste, extra vehicles
- Confirm Landowner intentions.
- Reassure residents near the area, as I see that calls of concern have already been placed to the council and this is not the first time that there has been an encampment in this area.
- If any aspects of this current assessment changes then this is to be brought to the attention of the District Command Team or Duty R&P Inspector.
- Early intervention by traveller liaison needs to be done.
This matter will be reviewed via the District DMM
At present use of S61 powers not appropriate and this will be managed as a tier 2 encampment as agreed by Force Silver.

Inspector 507 Smith

Inspector review 30/09/2019 06:30 #2648 GRAY, G. No

RESPONSE AND PATROL,INSPECTOR NIGHTS 29-30.9.19

Log entry: I have not had the opportunity to visit the site overnight due to operational commitments in North East Hampshire. I concur with the assessment of Insp SMITH and this is to be discussed at DDMM on 30.9.19.

Crime standards review 30/09/2019 08:16 #17070 MATHEWS, D. No

CMU review.

Log entry: There are crimes reported in the CAD but it is not clear if they have been confirmed by any aggrieved. There is damage reported and [redacted] has reported that [redacted] has been abused and caused HAD, please can you clarify if she has been spoken to? If confirmed then further occurrences will be required.

Thanks.

17070 Mathews.

Enquiry log 30/09/2019 10:34 #16950 TOMKINS, V. No

Log entry: Call received from [redacted], stating that she has been informed by her daughter that "GYPSIES" have arrived on SAXONS FIELD again. She does not know how access has been gained, she doesnt know if any damage has been caused, she doesnt know how many vehicles there are and she doesnt know what time they arrived. [redacted] has said that this is the 3rd time that the travellers have turned up at the field and they normally cause problems.

Sergeant review 30/09/2019 13:10 #20881 LYONS, G. No

Log entry:

I attended the scene this morning and attempted to communicate with the group who are there; they were particularly uncommunicative.
I managed to speak to one of the younger males who claims the group only intend to be on this site for a few days.

The Man appears to be one of the McDonagh who was with a caravan at the edge of the group; large man with receding dark hair aged in his 50s
Despite me being directed to him, as the man to speak to he refused to engage.

TVBC have been updated and will be serving sec 77 papers today with the aim of getting a court date on 1 October.

I could see no signs of damage and it appears, from tracks, that this group entered the land via the dropped kerbs at the pathways.

PS 20881 Gary Lyons

Enquiry log 30/09/2019 20:59 #3655 HAYWARD, J. No T1901582007 For action Closed

Log entry:

OEL noted .
I spent most of my time dealing with the travellers themselves and not any of the persons caused HAD due to the travellers return.
I was one of several officers who attended so they may have spoken to the person who was caused HAD but I cannot speak for them.

PC 3655 HAYWARD

Enquiry log 01/10/2019 06:00 #27027 WARNER, S. No

Log entry: Travellers' site attended overnight. At least 15 vehicles and caravans present. Nothing of note seen.

Enquiry log 01/10/2019 09:23 #3664 MACDONALD, C. No T1901580914 Follow up Closed

Log entry:

Update from TVBC -

We will be serving the court notice this morning, and we will be in court Wednesday morning at 10.00am

Enquiry log 01/10/2019 10:47 #16822 CHEESEMAN, J. No

Log entry:

call from [redacted], concerned about the encampment- I have explained the process and that NPT and RNP are keeping an eye. She was under the impression police escorted them onto the land when arrived. I advised this is not the case and we attend to take details and will support land owners etc.

she wanted to advise as they were coming back home today they saw a black van from the playing field just parked up looking around. concerned they were casing the area .they got no vrns. advised I would update for officers dealing and to report any further issues.

Enquiry log 02/10/2019 11:54 #16626 SMITH, S. No

Log entry:

Phone call from [redacted]. Police are in attendance at [redacted] following a burglary (286 of [redacted]). [redacted] was aggressive, stating that 'it doesn't take a genius to work out that this is linked to the travellers on Saxon Fields'. [redacted] was demanding a phone call from an Inspector today as to what we are going to be doing about the encampment. Any attempt to advise regarding the civil nature of trespass and the responsibilities between council and the police were dismissed, and I was accused of fobbing him off. He made many intimations that he would 'take matters into his own hands' to protect his family. States if they are still there tonight there may be a public order issue and he intends to take this incident as far as is required, as he feels police are not taking enough action.

Sergeant review 02/10/2019 12:04 #3664 MACDONALD, C. No T1901580914 Follow up Closed

Log entry:

I have liaised with TVBC at the site this morning. They have been to court, obtained the eviction order and served notice on the travellers to leave the area within 24 hours.
Some of the persons present stated that they will leave this evening and some stated that they would stay under the bailiffs attended
They will be instructing bailiffs to attend the site tomorrow around 11hrs and enforce the eviction.
There are no NPT on duty at that time so they have been advised to call 101 to notify that they are attending the site for the purpose of eviction and then 999 should any aggression or threats be used.
NPT are on duty from 1400hrs (PCSOs) and 1500hrs (PCs) so can assist from that point if necessary.
It is anticipated that the site will clear once the bailiffs attend following previous experiences in the area.
I have also spoken to CMC in relation to the previous OEL and will contact [redacted] this afternoon. In relation to the Burglary incident, there is nothing other than prejudicial speculation that the travellers are involved. Descriptions were provided and the offenders made off in a sky blue mondeo which does not match the description of any of the vehicles attached to the site. I was attending the site at the time the call was received for the burglary and whilst conducting an area search for the vehicle and offenders, I circled the site and there were no vehicles matching the description from the burglary.
PS 3664 MACDONALD
TA NPT

Enquiry log 02/10/2019 12:30 #17107 HAYES, J. No

Log entry: Call received from [redacted]. She has been made aware by a local resident that one of the vehicles from this encampment has been hooked up to the outside water tap on that resident's house. The aggd name or property number are unknown at this time but advice has been given to report any further incidents.

Enquiry log 02/10/2019 16:21 #3664 MACDONALD, C. No T1901580914 Follow up Closed

Log entry:	I have made an attempt to contact [redacted] but there was no answer. I have left a message updating him of the impending eviction from the site. I will make Iales aware of the eviction and the animosity within the community.
	PS 3664 MACDONALD
Enquiry log	02/10/2019 17:15 #16822 CHEESEMAN, J. No
Log entry:	Call from [redacted] asking regarding the traveller encampment if there are going to be more police patrols as there are concerns after a few incidents with resident. have reassured local officers will be reviewing all calls received and will be back and forth from teh area keeping an eye. [redacted]
Enquiry log	03/10/2019 10:25 #25133 PUGHE, N. No
Log entry:	Site visited at 10.20 hours by Pc DIAPER 27626: it appears all travellers have left the site, there were two TVBC vans nearby, the site appeared tidy, there is mud from the vehicles and rain but there does not appear to be anything more.

Ext. doc. occ report [DOC, 125.07 KB]:

Occurrence:	44190348268 Unauthorised Encampment @29/09/2019 18:12 (SAXON FIELDS PAVILION, ST BIRINUS GARDENS, ANDOVER, HAMPSHIRE UK SP10 4NP (District: 11 TEST VALLEY, Sector: TA TEST VALLEY NORTH, Nhood: 11TA01 ANDOVER TOWN, Beat: 11TA0101 HARROWAY)) (Approx 20 veh
Task:	T1901580834 [Init rpt - Closed] Due: 13/10/2019 21:19 CAD INTERFACE ->R&P ANDOVER AND WINCHESTER [Med] Op Quebec - Saxon Fields for patrols 44190348268 Unauthorised Encampment @29/09/2019 18:12 (SAXON FIELDS PAVILION, ST BIRINUS GARDENS, ANDOVER, HAMPSHIR
Author:	#25852 WICKENS, S. *Report time:* 29/09/2019 21:57
Entered by:	#25852 WICKENS, S. *Entered time:* 29/09/2019 21:57
Person:	
Address:	
Vehicle:	
Officer:	
Remarks:	

Decision Making guide in relation to unauthorised encampment

Time:	1800
Date:	29/09/2019
Location:	Saxon Fields, Andover

Number of Persons on Land:	Approx 40+

(include if 2 or more and intention is to reside on land)

Number of Vehicles:	20

Conduct PNC checks of vehicles and list in the 'vehicles details' section at the end of this form.

Damage caused to gain entry (include details and any evidence of identity of offenders) or damage to land or property on it:
Potentially pulled a bollard out to gain entry. - Dark on our attendance to be clarified in the mroning

Name the Landowner:	[redacted]
type of land use:	[redacted]

Has the landowner been contacted? What are the landowner's views? Request to leave made or permission to stay given?
[redacted] from [redacted] attended and informed them they were not welcome and did not have permission to stay.

Have the trespassers used threatening/abusive/insulting words or behaviour to the occupier of the land or a member of his family or employee or agent
No

Is the encampment in a dangerous/unsuitable position?(side of a busy road, hazards etc)
No

Other environmental issues (potential for disorder, interference with use of land/amenity).
Field is amongst a residential area so will cause a lot of upset amongst the locals

Details of Local Authority
TVBC

Point of contact within Local Authority
[redacted]

Have HCC Gypsy and Traveller Liaison Officers been contacted?
[redacted]
Not at this time - to be contacted

Has a welfare assessment been made by Local Authority?	No

Decision Making guide in relation to unauthorised encampment

Number of children on site, include ages:	Approx 10 from 3-15

Number of persons with welfare needs include names and details *(e.g. pregnant, elderly, infirm)*
none identified

What is the intention of the group (Proposed duration of stay)?	Some say to stay until tomorrow, some state they are intending to stay for a week

Where were the group before they moved here?	Charlton Athletics Track - where we were considering a s61 but they moved when Insp arrived. S61 considered due to the amount of damage and interferance with the public at that place.

Force Silver must be advised, if the criteria is met for an unauthorised encampment. (See Appendix D of Quebec Management Process guidance document on the intranet for full details.)	
Name:	Time:

Any other factors which may influence decision making process (see Op Quebec intranet pages for Human Rights information)

Are Police Powers going to be used? *If yes, please record basis for decision.* (Statement landowner, consider statements from local community in terms of impact, EGT of site, contact public order TA)
Insp 507 Smith attended - tier 2 at this time. Review on the RMS.

If no, please record basis for decision (consider communicating with trespassers expected standards of behaviour, community reassurance to advise of Police actions, schedule of patrols on site, amenities from local authority – skips etc)

Vehicle Details

Consider Operation Eclipse

Vehicle	Vehicle description	Registration	High Value Vehicle?

Decision Making guide in relation to unauthorised encampment

Make / Type	*(truck, panel van, business names, colour etc)*		(£40k+, 16, 65 or 15 plate) Refer to District Commander for consideration of Op Eclipse

(Press TAB in last cell for more rows)

Form completed by:	
Name: PS Wickens	Collar no: 25652

Occurrence details

Version 02c73eec5d8b930cee91258d30c9f3798ded7321 (2018/06/16)

Hampshire Constabulary

Printed: 28/05/2020 11:57 by 16328

Occurrence: **44190349405**

Occurrence details:

Report no.: 44190349405
Occurrence Type: Public order
Occurrence time: 30/09/2019 16:00 - 30/09/2019 16:20
Reported time: 30/09/2019 16:45
Occurrence address: 0 ELBE WAY, ANDOVER, HAMPSHIRE UK (District: 11 TEST VALLEY, Sector: TA TEST VALLEY NORTH, N'hood: 11TA01 ANDOVER TOWN, Beat: 11TA0101 HARROWAY)
Clearance status: Filed
Concluded: Yes
Concluded date: 14/10/2019
Summary: PR [redacted] states that as she was waiting for her son to get off the school bus, her daughter, [redacted] noticed that at the traveller site near the bus stop, there was a dog near the gate of the site and [redacted] got out her phone to zoom in on the camera to see what sort of dog it was. A traveller male approached [redacted] and demanded that they delete the picture. [redacted] told the male that no picture had been taken but the male did not believe her and his tone became very aggressive and repeated to [redacted] to delete the picture. Once again, [redacted] showed the male that no picture had been taken. The school bus arrived [redacted] collected her son and they started to drive home. [redacted] noticed that the male was now in a car with another male and was following [redacted] home. [redacted] took a detour and lost sight of the 2 males following her. [redacted] are extremely upset and shaken at this episode.

Remarks:

Associated occurrences:

- Same address; Same vehicle / 44190348268 [O] / Unauthorised Encampment / 29/09/2019 18:12 / 20190929 18:12:47:000
- Same event / 44190349452 [O] / Public order / 30/09/2019 16:45 / 20190930 16:45:02:137

Involved persons:

- [redacted] [G4V] / Witness / [redacted] (District: 11 TEST VALLEY, Sector: TA TEST VALLEY NORTH, N'hood: 11TA01 ANDOVER TOWN, Beat: 11TA0101 HARROWAY) [redacted] Id #: 3138627
- [redacted] [G4V] / Aggrieved; Person reporting / [redacted] (District: 11 TEST VALLEY, Sector: TA TEST VALLEY NORTH, N'hood: 11TA01 ANDOVER TOWN, Beat: 11TA0101 HARROWAY) (Mobile) [redacted] Id #: 1283122
  (Mobile) [redacted]
  (Land line) [redacted]

Involved addresses:

- 0 ELBE WAY [R:A1] / Occurrence address / ANDOVER, UK (District: 11 TEST VALLEY, Sector: TA TEST VALLEY NORTH, N'hood: 11TA01 ANDOVER TOWN, Beat: 11TA0101 HARROWAY)

Involved comm addresses:

Involved vehicles:

- MAZDA SALOON / Involved in offence / [Car] Lic #NOREG Orig colors: Black

Involved officers:

- Assisting officer / 9 / TRIAGE HUB (Only for tasking direct from Altaris.) / CMC5008 / Hamp / Assignable / 07/10/2019 / 20191007 --:--:--:---
- Reviewing officer / 9 / LILLY, H. / #15977 / Hamp / Inactive employee / USER ARCHIVE / 07/10/2019 / 20191007 --:--:--:---
- Call taker / 9 / POLICE FRONT COUNTERS / CMC5000 / Hamp / Non-assignable / 30/09/2019 / 20190930 --:--:--:---
- Call taker / 9 / STOKES, N. / #17424 / Hamp / Police staff / NORTHERN POLICE FRONT COUNTERS ANDOVER / 30/09/2019 / 20190930 --:--:--:---

Involved property:

Modus operandi:

Reports:

Occurrence / intelligence enquiry log:

Type	*Entry time*	*Event time*	*Author*	*Link*	*Task*
Primary investigation	30/09/2019 17:03		#17424 STOKES, N.	No	

INVESTIGATION PLAN - Public Order

A - Amount of time
D - distance
V - visibility
O - obstruction
K - Known before
A - any reason to remember
T - time between recall and incident
E - errors
Harassment – To subject someone to constant and repeated physical and/or verbal persecution
Alarm - A frightened anticipation of danger
Distress – To cause trouble pain anguish or hardship
Section 4: Fear unlawful violence
· Intent
· Cause a named victim to believe
· Immediate unlawful violence will be used against him or to provoke the immediate use of unlawful violence by that person or it is likely that such violence will be provoked.
· Uses towards another person threatening, abusive or insulting words or behaviour
· Distributes or displays to another person any writing, sign or other visible representation which is threatening, abusive or insulting, with intent to cause that person to believe that immediate unlawful violence will be used against him or another by any person, or to provoke the immediate use of unlawful violence by that person or another, or whereby that person is likely to believe that such violence will be used or it is likely that such violence will be provoked.
Section 4a: Intentional harassment, alarm or distress
· Deliberate victimisation
· Named aggrieved person
· Harassment, Alarm or Distress has to be caused to that person or another.
· Uses threatening, abusive or insulting words or behaviour, or disorderly behaviour
· Displays any writing, sign or other visible representation which is threatening abusive or insulting.
Section 5: Threatening abusive insulting words/ behaviour
· Third party assessment of what a person might feel when confronted by the disorderly behaviour.
· Use threatening or abusive words or behaviour, or disorderly behaviour
· Display any writing sign or other visible representation which is threatening or abusive within the hearing or sight of a person likely to be caused harassment alarm or distress thereby.
· No specific victim but the behaviour is likely to cause harassment alarm or distress to any one within hearing or sight
Racially or Religiously Aggravated
· At time of offence
· Or immediately before the offence
· Offender Demonstrates hostility based on victims membership (or presumed membership) of a racial or religious group
Or
· Offence motivated by hostility towards members of a racial or religious group based on their membership of that group.
Public Order cannot be committed when offender in a dwelling and the victim is also inside that dwelling or another dwelling.

Notes (Copy and paste into relevant boxes as required. Don't delete anything):

PR [redacted] states that as she was waiting for her son to get off the school bus, her daughter, [redacted] noticed that at the traveller site near the bus stop, there was a dog

near the gate of the site and [redacted] got out her phone to zoom in on the camera to see what sort of dog it was. A traveller male approached [redacted] and demanded that they delete the picture. [redacted] told the male that no picture had been taken but the male did not believe her and his tone became very aggressive and repeated to [redacted] to delete the picture. Once again, [redacted] showed the male that no picture had been taken. The school bus arrived [redacted] collected her son and they started to drive home. [redacted] noticed that the male was now in a car with another male and was following [redacted] home. [redacted] took a detour and lost sight of the 2 males following her. [redacted] are extremely upset and shaken at this episode.

CIRCUMSTANCES (Following Free Recall):
What's happened
What are expectations from Police

PR [redacted] states that as she was waiting for her son to get off the school bus, her daughter, [redacted] noticed that at the traveller site near the bus stop, there was a dog near the gate of the site and [redacted] got out her phone to zoom in on the camera to see what sort of dog it was. A traveller male approached [redacted] and demanded that they delete the picture. [redacted] told the male that no picture had been taken but the male did not believe her and his tone became very aggressive and angry manner and repeated to [redacted] to delete the picture. Once again, [redacted] showed the male that no picture had been taken. Once the school bus arrived [redacted] collected her son and they started to drive home. [redacted] noticed that the male was now in a black Mazda saloon car with another male and was following [redacted] home. [redacted] took a detour and lost sight of the 2 males following her. [redacted] are extremely upset and visibly shaken at this episode and came straight to the Police Station to report this. [redacted] would like Officers to go and speak to the travellers.

ASK HOW DID THE VICTIM FEEL:
What has been said
How has this affected victim
Was the victim deliberately targeted
Log entry: Did the victim fear immediate violence if so why

[redacted] felt very frightened. [redacted] felt she was deliberately targeted as male came straight up to her. Didn't fear violence but was very scared as to what may happen next.

RACIALLY OR RELIGIOUSLY AGGRAVATED:
Why
How (Actual words used where possible)

Not applicable

PEOPLE:
Suspect (Verbatim first description, ADVOKATE) Why are they suspects
Relationship between victim and offender
Potential Witnesses

Suspect because male is the one who came up to victim. No relationship. Only witness is [redacted] daughter [redacted]

LOCATION:
Anything left behind by offenders
Aggrieved owns or controls CCTV System - Quality/Availability/Facial Image
Are you aware of any other information that may assist with our investigation?
Public Place

Nothing left behind. No CCTV. Nothing else that may assist. Public place i.e bus stop.

FURTHER LINES OF ENQUIRY:
Usage on bank cards/mobile phones after theft
Ask caller if there is anything else that they think is relevant

No usage on bank cards or mobile phone.

VICTIM IMPACT:
Please ask the victim what the impact of the crime has had on them - Document their response and consider if any further police action is required

[redacted] has become very anxious and feels scared that the travellers may find out where she lives

Priority victims are: vulnerable or intimidated (is there a link between the victim & offender / crime type / location causing distress?), all

under 18's, repeated, persistently or deliberately targeted and victims of most serious crime including all DV & Hate crimes.
Where there are proportionate lines of enquiry: I will pass this information to the investigating officer who will review the case and come back to you within <Add Number> days.
Is this a priority victim - No
Is the victim aware of the Victim Personal Statement Scheme? N/A
Is the victim considered vulnerable and require more that telephone reassurance? Yes
Has the victim received a copy of the victim care pack and their reference number? No

RMS given

VICTIM CONTACT:
Preferred method: Telephone/In person
Victim Support Victim informed of Victim services - declined
Repeat victim - No
Reassurance visit required - Yes
CRIME PREVENTION ADVICE
Visit immobilise.com - a free national property database for uniquely marked property.
Visit Crime Reduction web site

Enquiry log 07/10/2019 14:00 #15977 LILLY, H. No T1901586839 For action Closed

THOR Triage Template

THOR Guidance

Summary
Offence/Evidence available/reason for screening in

Any missed crimes recorded?
Please record Occurrences below if so

Research:
RMS research of the aggrieved's profile and suspect profile/Intel checks for volume crimes to establish if there is a series or ongoing operation.

Log entry:

[redacted] states that as she was waiting for her son to get off the school bus, her daughter, [redacted] noticed that at the traveller site near the bus stop, there was a dog near the gate of the site and [redacted] got out her phone to zoom in on the camera to see what sort of dog it was. A traveller male approached [redacted] and demanded that they delete the picture. [redacted] told the male that no picture had been taken but the male did not believe her and his tone became very aggressive and repeated to [redacted] to delete the picture. Once again, [redacted] showed the male that no picture had been taken. The school bus arrived [redacted] collected her son and they started to drive home. [redacted] noticed that the male was now in a car with another male and was following [redacted] home. [redacted] took a detour and lost sight of the 2 males following her. [redacted] and [redacted] are extremely upset and shaken at this episode.

THOR criteria assessed:
Threat - Low - no threats made
Harm - Medium - distressed
Opportunity - Low - no suspect details
Risk - Low - travellers have moved away from area

Assessment of appropriate department to deal and rationale -
Investigations/NPT/Resolution Centre/Other

ACTIONS:
Further lines of Enquiry/actions to be completed
It would be extremely difficult to identify the suspect in this incident. There is no VRN given and no photos available of the suspect. The travelling group have moved off the site now and even if we were to identify the male involved, it would be one word against another

File letter sent to aggrieved.

Ext. doc. occ report [DOC, 44.25 KB]:

Occurrence: 44190349405 Public order @30/09/2019 16:45 (0 ELBE WAY, ANDOVER, HAMPSHIRE UK (District: 11 TEST VALLEY, Sector: TA TEST VALLEY NORTH, N'hood: 11TA01 ANDOVER TOWN, Beat: 11TA0101 HARROWAY)) (PR [redacted] states that as she was waiting for her son to ge

Task:
Author: #15977 LILLY, H. *Report time:* 07/10/2019 14:12
Entered by: #15977 LILLY, H. *Entered time:* 07/10/2019 14:12
Person:
Address:
Vehicle:

Officer:
Remarks:

Occurrence details

Version 02c73eec5d8b930cee91258d30c9f3798ded7321 (2018/06/16)

Hampshire Constabulary

Printed: 28/05/2020 11:58 by 16328

Occurrence: **44190349452**

Occurrence details:

Report no.: 44190349452
Occurrence Type: Public order
Occurrence time: 30/09/2019 16:00 - 30/09/2019 16:20
Reported time: 30/09/2019 16:45
Occurrence address: 0 ELBE WAY, ANDOVER, HAMPSHIRE UK (District: 11 TEST VALLEY, Sector: TA TEST VALLEY NORTH, N'hood: 11TA01 ANDOVER TOWN, Beat: 11TA0101 HARROWAY)
Clearance status: Filed
Concluded: Yes
Concluded date: 14/10/2019
Summary: PR [redacted] states that as she was waiting for her brother to get off the school bus with her mothe [redacted] noticed that at the traveller site near the bus stop, there was a dog near the gate of the site and [redacted] got out her phone to zoom in on the camera to see what sort of dog it was. A traveller male approached [redacted] and [redacted] and demanded that they delete the picture. [redacted] told the male that no picture had been taken but the male did not believe her and his tone became very aggressive and repeated to [redacted] to delete the picture. Once again, [redacted] showed the male that no picture had been taken. The school bus arrived [redacted] collected her son and they started to drive home. [redacted] noticed that the male was now in a car with another male and was following [redacted] home. [redacted] took a detour and lost sight of the 2 males following her. [redacted] and [redacted] are extremely upset and shaken at this episode.

Remarks:

Associated occurrences:

- Same event / 44190349405 [O] / Public order / 30/09/2019 16:45 / 20190930 16:45:02:137
- Same address; Similar MO / 44190348268 [O] / Unauthorised Encampment / 29/09/2019 18:12 / 20190929 18:12:47:000

Involved persons:

- [redacted] [G4V] / Aggrieved; Person reporting / [redacted] (District: 11 TEST VALLEY, Sector: TA TEST VALLEY NORTH, N'hood: 11TA01 ANDOVER TOWN, Beat: 11TA0101 HARROWAY) [redacted] Id #: 3138627
- [redacted] [G4V] / Witness / [redacted] (District: 11 TEST VALLEY, Sector: TA TEST VALLEY NORTH, N'hood: 11TA01 ANDOVER TOWN, Beat: 11TA0101 HARROWAY) (Mobile) [redacted] [redacted]) Id #: 1283122
  (Mobile) [redacted]
  (Land line) [redacted]

Involved addresses:

- 0 ELBE WAY [R:A1] / Occurrence address / ANDOVER, UK (District: 11 TEST VALLEY, Sector: TA TEST VALLEY NORTH, N'hood: 11TA01 ANDOVER TOWN, Beat: 11TA0101 HARROWAY)

Involved comm addresses:

Involved vehicles:

- MAZDA SALOON / Involved in offence / [Car] Lic #NOREG Orig colors: Black

Involved officers:

- Assisting officer / 9 / TRIAGE HUB (Only for tasking direct from Altaris.) / CMC5008 / Hamp / Assignable / 07/10/2019 / 20191007 --:--:--:---
- Reviewing officer / 9 / LILLY, H. / #15977 / Hamp / Inactive employee / USER ARCHIVE / 07/10/2019 / 20191007 --:--:--:---
- Call taker / 9 / POLICE FRONT COUNTERS / CMC5000 / Hamp / Non-assignable / 30/09/2019 / 20190930 --:--:--:---
- Call taker / 9 / STOKES, N. / #17424 / Hamp / Police staff / NORTHERN POLICE FRONT COUNTERS ANDOVER / 30/09/2019 / 20190930 --:--:--:---

Involved property:

Modus operandi:

Reports:

Occurrence details

Version 02c73eec5d8b830cee91258d30c9f3798ded7321 (2018/06/16)

Hampshire Constabulary

Printed: 28/05/2020 11:59 by 16328

Occurrence: **44190352209**

Occurrence details:

Report no.:	44190352209
Occurrence Type:	Assault With Injury
Occurrence time:	02/10/2019 17:45 - 02/10/2019 17:45
Reported time:	02/10/2019 18:14
Occurrence address:	0 GOCH WAY, CHARLTON, ANDOVER, HAMPSHIRE UK (District: 11 TEST VALLEY, Sector: TA TEST VALLEY NORTH, N'hood: 11TA02 ANDOVER NORTH, Beat: 11TA0206 CHARLTON)
Clearance status:	Filed
Concluded:	Yes
Concluded date:	20/11/2019
Summary:	INFT reporting her son has been chased by a vehicle containing a group of suspected travellers, following a disagreement about removing bollards to Saxon Fields. They chased the AGGD which caused him to come off his bike at the underpass beside Goch Way and caused injury. The group then shouted threats at the AGGD before driving off.
Remarks:	

Associated occurrences:

- Other / 44190348268 [O] / Unauthorised Encampment / 29/09/2019 18:12 / 20190929 18:12:47:000

Involved persons:

- [redacted] [G4V] / Aggrieved; Priority victim / [redacted] (District: 11 TEST VALLEY, Sector: TA TEST VALLEY NORTH, N'hood: 11TA02 ANDOVER NORTH, Beat: 11TA0206 CHARLTON)) Id #: 3139474
- [redacted] [G4V] / Person reporting / [redacted] (District: 11 TEST VALLEY, Sector: TA TEST VALLEY NORTH, N'hood: 11TA02 ANDOVER NORTH, Beat: 11TA0206 CHARLTON) (Mobile) [redacted] Id #: 2316821
  (Mobile) [redacted]
  (Mobile) [redacted]

Involved addresses:

- 0 GOCH WAY [R:A3] / Occurrence address / ANDOVER, UK (District: 11 TEST VALLEY, Sector: TA TEST VALLEY NORTH, N'hood: 11TA02 ANDOVER NORTH, Beat: 11TA0206 CHARLTON)

Involved comm addresses:

Involved vehicles:

Involved officers:

- Reviewing officer / 9 / GREEN, D. / #16886 / Hamp / Police staff / CRIME INCIDENT MANAGEMENT UNIT / 20/11/2019 / 20191120 --:--:--:---
- Assisting officer / 9 / TRIAGE HUB (Only for tasking direct from Altaris.) / CMC5008 / Hamp / Assignable / 10/10/2019 / 20191010 --:--:--:---

- Reviewing officer / 9 / HAINES, H. / #3342 / Hamp / Police officer / TRIAGE HUB 1 / 10/10/2019 / 20191010 --:--:--:---
- Officer in case; Outcome officer / 9 / DUNMALL, C. / #15392 / Hamp / Police staff / ANDOVER TOWN / 06/10/2019 / 20191006 --:--:--:---
- Call taker / 9 / CONTACT MANAGEMENT CENTRE 1 / 911007 / Hamp / Assignable / 02/10/2019 / 20191002 --:--:--:---
- Call taker / 9 / SMITH, S. / #16626 / Hamp / Police staff / CONTACT MANAGEMENT CENTRE 1 (CWUN, HAMBLE LANE, HAMBLE, SOUTHAMPTON, HAMPSHIRE UK SO31 4TS (POLICE) (District: 10 EASTLEIGH, Sector: EH HEDGE END, N'hood: 10EH01 HEDGE END SOUTH, Beat: 10EH0108 HAMBLE LE RICE AND BUTLOCKS HEATH)) / 02/10/2019 / 20191002 --:--:--:---

Involved property:

Modus operandi:

Reports:

Claimant
Witness: Christopher Taylor
Dated: 11/06/2020
Exhibits CT1-CT34

Claim no:

IN THE HIGH COURT

QUEENS BENCH DIVISION

BETWEEN:

(1) TEST VALLEY BOROUGH COUNCIL
(2) HAMPSHIRE COUNTY COUNCIL

Claimants

-and-

(1) ALBERT BOWERS AND OTHER NAMED DEFENDANTS
LISTED IN SCHEDULE 1 OF THE CLAIM FORM
(2) PERSONS UNKNOWN

Defendants

EXHIBIT CT5

---

10. 29/09/2019 Charlton Sports Centre, Churchill Way West, AndoverSP10 3LF, Report 44190348097

Extra Occurrence (linked crimes)
44190352573 – Criminal Damage

RMS Details

3) **Report 44190348097:**

- CAD summary
- Occurrence details
- C58 form

CAD Summary

Event details

Event type:	Incident relating to trespass on land
Reported time:	2019-09-29 14:18:11
Closure time:	
Call source:	TELEPHONE CALL
Priority:	PRIORITY CONTACT
Complainant:	[redacted]
Complainant phone number(s):	[redacted]
Location:	CHURCHILL WAY WEST CHARLTON SPORTS CENTRE ANDOVER SP10 3LF

Dispatched officers

Event commentary

2019-09-29 14:18:11: INFT REPORTING TRAVELLERS JUST SETTING UP ON THE RUNNING TRACK AT CHARLTON SPORTS CENTRE INFT CAN SEE 5 CARAVANS AND 5 VEHICLES - 2 4X4'S , 2 VANS AND A CAR INFT STATES THAT THEY ARRIVED 10 MINS AGO

2019-09-29 14:21:47: NO VRMS OF THE VEHICLES AS THE INFT WAS PASSING ON BIKE RIDE IWTH DAUGHETR

2019-09-29 14:22:21: ZW08A AWARE WILL MAKE LATES AWARE

2019-09-29 14:24:14: OSCAR 2 - NOTED, AWARE WE WILL DEPLOY AND SPEAK TO THE GROUP TO ESTABLISH THEIR INTENTIONS.

2019-09-29 14:28:05: [redacted] CALLED REPORTING SAME; SHE HAS JUST SEEN 5 CARAVANS PULL IN AND PARK UP ON THE RUNNING TRACK AT AROUND 1415 HRS.

2019-09-29 14:31:44: [redacted] - CALL FROM INFT THAT ARE AT LEAST 13 VEH AND CARAVANS, THEY ARE TRASHING THE RUNNING TRACK THEY HAVE KICKED THE FENCE DOWN TO GET ACCESS, INFT IS TRYING TEACH A GROUP AND IS UNABLE TO DUE TO THE TRAVELERS THAT ARE THERE

2019-09-29 14:36:01: UPDATES NOTED LATES UNIT WILL BE DEPLOYED AS SOON AS AVAILABLE

2019-09-29 15:15:33: CALL FROM [redacted] FROM ANDOVER LEISURE CENTRE; HE SAID THAT AT 1345 HRS TRAVELLERS TRIED TO GAIN ACCESS TO THEIR SITE BUT FAILED; HE PRESUMES THE SAME TRAVELLERS HAVE THEN GONE TO CHARLTON SPORTS CENTRE; HE SAID IN ORDER FOR TRAVELLERS TO HAVE GAINED ACCESS TO THEIR LOCATION AT CHARLTON WOULD MEAN THEY WOULD HAVE HAD TO BREAK LOCKS OFF THE ACCESS ROAD GATES AT EITHER CHARLTON ROAD OR WEST PORTWAY ROAD, TEL: [redacted]

2019-09-29 15:28:33: ZW35 GATE HAS BEEN REMOVED FROM THE RUNNNG TRACK 10 VEHS/CARAVANS ON THE TRACK PLEASE CALL THE LOCAL COUNCIL

2019-09-29 15:34:10: ZW35 CALLING THE COUNCIL

2019-09-29 15:53:39: DUTY INSPECTOR - SPOKEN TO PS WICKENS - THERE RE 10 CARAVANS AND 10 VEHICLES - PARKED ACTUALLY ON THE RUNNING TRACK - METAL STEADY LEGS ON TRACK - THEY HAVE CAUSED DAMAGE TO FENCING AND GATE REMOVED TO GAIN ACCESS.PS WICKENS IS ATTENDINGIMPACT ON

COMMUNITY FACILITY IS SIGNIFICANT - I WILL LIAISE WITH FORCE SILVER ABOUT S61

2019-09-29 16:16:32: ZW35 - THERE ARE THREE DOGS RUNNING LOOSE

2019-09-29 16:17:12: ZW35 DETAILS OF VEHICLES AND CARAVANS AS FOLLOWS - LL65 PYW - MAZDA 6 BP63ENF - ZAFIRA IN BLUE 181D3940 CARAVAN 151D20286 CITREON BERLINGO 181CE2329HYUNDI I40 05WD1505 SKODA SUPERB CARAVANS ARE ON THE RUNNING SURFACE AND THE GRASS AROUND IT, DAMAGE HAS BEEN CAUSED TO GROUND AND EQUIPMENT. CHAIRMAN FOR THE CLUB HAS ARRIVED, THEIR NEXT MEET IS AT 6PM TOMORROW, OTHERS HAVE LEFT ON TURNING UP TO USE FACILITIES. CHAIRMAN IS - [redacted]

2019-09-29 16:19:07: ZW35 - SPOKEN TO THE COUNCIL THEY DO NOT OFFER AN OOH SERVICE BUT WILL TRY AND GET SOMEONE THERE TRAVELLERS ARE NOT INTERESTED IN LISTENING, ONE GROUP HAVE SAID THEY WILL BE GONE TOMORROW BUT ANOTHER GROUP HAVE SAID THEY ARE HERE FOR THE WEEK

2019-09-29 16:20:08: LL65PYW MR PATRICK COLLINS MAZDA REG: JAN18 [redacted] CC : 2191 [redacted] SILVER [redacted] 4 DOOR SALOON VEL: NOT HELD C/F: JMZGJ621691336395 E: SH 30599958 KEEPER SINCE 27/09/17 INS: HELD MOT EXPIRY: 14/05/2020 **** NO REPORTS PRESENT *** INSURANCE DETAILS AS AT 29/09/2019 VRM : LL65PYW MAKE/MODEL : MAZDA 6 SE-L NAV D INSURER DETAILS: CO-OP INSURANCE. TEL 0333 321 2607 POLICY [redacted] VALID: 11/09/2019 0001 TO 10/09/2020 2359 S, D AND P ALLOWED TO DRIVE OTHER VEHICLES: Y POLICYHOLDER DETAILS: NUMBER OF POLICIES: PATRICK COLLINS [redacted] PERMITTED DRIVER:INSURED AND 1 NAMED DRIVER 1 [redacted] 2 PATRICK COLLINS [redacted] 3 + 4 + 5 +

2019-09-29 16:20:59: BP63ENF MR WINNIE MCDONAGH VAUXHALL REG: FEB14 [redacted] ZAFIRA EXCLUSIV CDTI EF CC: 1686 [redacted] BLUE MPV VEL: NOT HELD C/F: W0L0AHM75E2041117 E: A17DTJ - 2673608LPV KEEPER SINCE 22/04/19 INS: HELD MOT EXPIRY: 13/02/2020 **** NO REPORTS PRESENT *** INSURANCE DETAILS AS AT 29/09/2019 VRM: BP63ENF MAKE/MODEL: VAUXHALL ZAFIRA EXCLUSIV ECOFLEX CDTI (110) INSURER DETAILS: CO-OP INSURANCE. TEL 0333 321 2607 POLICY: [redacted] VALID: 26/08/2019 0001 TO 23/04/2020 2359 S, D AND P ALLOWED TO DRIVE OTHER VEHICLES: Y POLICYHOLDER DETAILS: NUMBER OF POLICIES: WINNIE MCDONAGH [redacted] MITTED DRIVER: INSURED AND SPOUSE 1 [redacted] WINNIE MCDONAGH [redacted]

2019-09-29 16:21:36: 181D3940 PEUGEOT (UK) REG: CC: GREY VAN VEL: NOT HELD C/F: E: INS: NOT HELD MOT EXPIRY: NOT HELD FOREIGN ** POLICE RECORD ** OWNER: 31MF CREATOR: 31OR - DESC. CREATED 06/07/19 18:24 **** REPORT 1 OF 1 **** INFORMATION WEED 05/07/20 OWNER: 31MF CREATOR: 31OR REF: 1045/01072019 INC.DATE: 01/07/19 CREATED 06/07/19 AT 18:24 VEHICLE MADE OFF WITHOUT PAYMENT OF £57.00 DIESEL FROM DUKERIES SERVICE STATION NOTTINGHAM ROAD MANSFIELD NOTTM. DRIVER DETAILS. TO OFF/DEAL PC 3174 KOMINIAK CRIME REF 19000351272

2019-09-29 16:22:05: 151D20286 CITROEN REG: BERLINGO CC: WHITE VAN VEL: NOT HELD C/F: E: INS: NOT HELD MOT EXPIRY: NOT HELD FOREIGN ** POLICE RECORD ** OWNER: 31OM - DESC. CREATED 01/08/19 07:31 **** REPORT 1 OF 2 **** INFORMATION WEED 09/11/19 OWNER: 22FA CREATOR: 22HQ REF: 0712/S/100819 INC.DATE: 10/08/19 CREATED 10/08/19 AT 20:15 VEHICLE BELIEVED INVOLVED IN FAIL TO PAY CRIME AT HERMITAGE SERVICE STATION, BRIDGNORTH.STOP/CHECK DRIVER/OCCUPANT DETAILS . CRIME BUREAU 0300 333 3000 <CRIMEBUREAU@>

2019-09-29 16:22:39: NO TRACE OF VRM 181CE2329

2019-09-29 16:23:14: 05WD1505 PATRICK COLLINS SKODA REG: [redacted] SUPERB CC: [redacted] BLACK [redacted] VEL: NOT HELD [redacted] C/F: E: INS: NOT HELD MOT EXPIRY: NOT HELD FOREIGN ** POLICE RECORD ** OWNER: 14OI CREATOR: 14SF - DESC. CREATED 07/01/19 14:21 **** REPORT 1 OF 2 **** INFORMATION WEED 01/10/19 OWNER: 46QA CREATOR: 46HQ REF: 49769320 INC.DATE: 01/04/19 CREATED 06/06/19 AT 05:19 AT 1948HRS DARTFORD TUNNEL APPROACH ROAD KENT VEHICLE ACTIVATED SP EED CAMERA PLEASE STOP AND OBTAIN OPWNER/DRIVBER DETAILS PASS TO . KENT POLICE 01622 653774(PSE 55975)

2019-09-29 16:24:33: --------- VOI #749469 --------- Record Type: OBS VRN: LL65PYW Recovered: N Garage: Make: MAZ Model: Style: Colour: / Num Occupants: VIN: Features: Dir Of Travel: Addl Info: Resource ID:

2019-09-29 16:25:01: --------- VOI #749470 --------- Record Type: OBS VRN: BP63ENF Recovered: N Garage: Make: VAU Model: ZAFIRA Style: Colour: / Num Occupants: VIN: Features: Dir Of Travel: Addl Info: Resource ID:

2019-09-29 16:25:29: --------- VOI #749471 --------- Record Type: OBS VRN: 181D3940 Recovered: N Garage: Make: PEU Model: VAN Style: Colour: / Num Occupants: VIN: Features: Dir Of Travel: Addl Info: Resource ID:

2019-09-29 16:25:57: --------- VOI #749472 --------- Record Type: OBS VRN: 161D20286 Recovered: N Garage: Make: CIT Model: BERLINGO Style: Colour: / Num Occupants: VIN: Features: Dir Of Travel: Addl Info: Resource ID:

2019-09-29 16:26:49: --------- VOI #749473 --------- Record Type: OBS VRN: 05WD1505 Recovered: N Garage: Make: SKO Model: Style: Colour: / Num Occupants: VIN: Features: Dir Of Travel: Addl Info: Resource ID:

2019-09-29 16:37:32: DUTY INSPECTOR - COULD YOU PLEASE TASK 24/7 TO REVIEW THE INTELLIGENCE IN TERMS OF PREVIOUS ENCAMPMENT/PNC HISTORY FOR THE VVEHICLES.I HAVE GIVEN SOME TAKS TO PC POTTER AROUND COUNCILL ACTIONS REQUIRED - I WILL ATTEND AND THEN DISCUSS WITH FORCE SILVER

2019-09-29 16:51:02: zw35 - MADE CONTACT WITH COUNCIL - FOUND OSMEONE TO COME OUT TO START GETTING DETAILS REFERENCE THIS SITE.

2019-09-29 16:54:47: 247 INTEL - RMS FINDS 4 OF THE VEHICLE LINKED TO CRIM DAM OCCURRENCE ON 24/9/19 RE QUEBEC SITE ON PARK AND RIDE AT TIPNER PORTSMOUTH WHERE LOCK HAD BEEN DAMAGED AND ENTRY FORCED INTO THE PARK AND RIDE CARK PARK

2019-09-29 16:56:56: ZW35 FURHTER E PX68WAL BLACK KIA OPTIMER .

2019-09-29 16:58:50: 247 INTEL - VEHICLES ALSO LINKED TO QUEBEC SITE ON 1/5/19 AT BOTLEY GRANGE HOTEL

2019-09-29 17:42:24: FURTHER INDEX - FN68SOU. DARK VAUX INSIGNIA

2019-09-29 17:57:22: ZW35 - PX68WHL, KIA OPTIMER.

2019-09-29 17:57:23: FURTHER CALL FROM [redacted] REPORTING THAT MORE TRAVELLERS HAVE APPEARED ON THE FIELD OPPOSITE THE SPORTS CENTRE ALSO. 1ST CARAVAN HAS JUST BROKEN THE BARRIER DOWN IN ORDER TO GET ONTO THE FIELD. NO VRN DETAILS- 1 CAR AND 1 CARAVAN.

2019-09-29 17:58:37: ZW35 - ANOTERH VRN - NV19AXF, WHITE POSS HYUNDAI.

2019-09-29 17:58:57: 29/09/19 17:54 44LIHA55 VI38/0001 VE101M11 4410360 FN68SOU ENTERPRISE RENT A CAR UK LTD VAUXHALL REG: FEB19 046103 INSIGNIA SRI VX-LINE NA CC: 1956 PO BOX 77 BLACK 92146627023 5 DOOR SALOON VEL: NOT HELD

ALDERSHOT HAMPSHIRE GU11 9DY C/F: W0VZS6EG3K1045026 E: D20DTH - 17F83249LFS INS: HELD MOT EXPIRY: NOT HELD HAS TOLD DVLA NO LONGER KEEPER IN TRADE **** NO REPORTS PRESENT *** . PAGE IN.... HELP .... ABANDON TRANSACTION? N..

2019-09-29 17:59:09: 29/09/19 17:59 44LIHA55 VI38/0001 VE101M33 4410360 INSURANCE DETAILS AS AT 29/09/2019 VRM : FN68SOU MAKE/MODEL : VAUX INSI 0 INSURER DETAILS: ENTERPRISE RAC-UK 0345 604 2881 DRU.UK9Z@ERAC.COM POLICY : MB023599_01 VALID : 01/08/2018 0000 TO 31/07/2020 0000 CLASS OF USE NOT FOUND ALLOWED TO DRIVE OTHER VEHICLES: POLICYHOLDER DETAILS: NUMBER OF POLICIES: Enterprise Rent-A-Car European Holdings Limited Enterprise Rent-A-Car European Holdings Vicarage Road Egham Surrey TW20 9FB PERMITTED DRIVER:PERMITTED DRIVERS NOT FOUND PAGE VS.... ABANDON TRANSACTION? N..

2019-09-29 17:59:30: 29/09/19 17:59 44LIHA55 VI38/0002 VE101M11 4410360 PX68WHL MR THOMAS MCDONAGH KIA REG: SEP18 [redacted] CRDI ISG CC : 1685 [redacted] BLACK [redacted] 4 DOOR SALOON VEL: NOT HELD C/F: KNAGT415LJ5253606 E: D4FDJH408529 KEEPER SINCE 02/03/19 INS: HELD MOT EXPIRY: NOT HELD **** NO REPORTS PRESENT *** . PAGE IN.... HELP .... ABANDON TRANSACTION? N..

2019-09-29 17:59:44: 29/09/19 17:59 44LIHA55 VI38/0002 VE101M33 4410360 INSURANCE DETAILS AS AT 29/09/2019 VRM : PX68WHL MAKE/MODEL : KIA OPTIMA 2 CRDI INSURER DETAILS: CONTACT AVIVA'S MID ENQUIRY UNIT ON 0845 3000747 POLICY : MMV0998373440001 VALID : 18/08/2019 0000 TO 05/12/2019 2359 S, D AND P AND BUSINESS USE EXCLUDING HIRE AND REWARD ALLOWED TO DRIVE OTHER VEHICLES: Y POLICYHOLDER DETAILS: NUMBER OF POLICIES: Thomas Mcdonagh [redacted] PERMITTED DRIVER:ANY DRIVER 1 Thomas Mcdonagh [redacted] + 3 + 4 + 5 + PAGE VS.... ABANDON TRANSACTION? N..

2019-09-29 18:00:43: 29/09/19 18:00 44LIHA55 VI38/0003 VE101M11 4410360 NV19AXF MRS ANN MCDONAGH HYUNDAI REG: MAR19 [redacted] SE NAV CRDI BLUE DR CC : 1685 [redacted] WHITE [redacted] 4 DOOR SALOON VEL: NOT HELD C/F: KMHLC41ULJU104848 E: D4FDHD007907 KEEPER SINCE 19/03/19 INS: HELD MOT EXPIRY: NOT HELD **** REPORT 1 OF 2 **** INFORMATION UNCONFIRMED OWNER: 43FA CREATOR: 43SK REF: 43190292518 INC.DATE: 21/09/19 CREATED 21/09/19 AT 19:00 STOP/CHECK VEH & OBTAIN DRIVER/OCC DETAILS INV IN BILKING FROM TESCO S/STN, WOODHOUSE GARDENS, NEWBURY, BERKS . OIC <OBRT@> TEL: 101, URN 888 21/9/19 & NICHE REFERS PAGE 2.... HELP .... ABANDON TRANSACTION? N..

2019-09-29 18:00:58: 29/09/19 18:00 44LIHA55 VI38/0003 VE101M11 4410360 NV19AXF MRS ANN MCDONAGH HYUNDAI REG: MAR19 [redacted] SE NAV CRDI BLUE DR CC : 1685 [redacted] WHITE [redacted] 4 DOOR SALOON VEL: NOT HELD C/F: KMHLC41ULJU104848 E: D4FDHD007907 KEEPER SINCE 19/03/19 INS: HELD MOT EXPIRY: NOT HELD **** REPORT 2 OF 2 **** INFORMATION UNCONFIRMED OWNER: 13WD REF: 13190468436 INC.DATE: 04/09/19 CREATED 13/09/19 AT 17:11 VEH USED IN MAKE OFF WITHOUT PAYMENT FROM SAINSBURYS, WAKEFIELD STOP/CHECK OCCUPANTS. DRIVER GAVE DETAILS OF PATRICK MCDONAGH. PC 2672 LEWIS 01274 686711 PAGE IN.... HELP .... ABANDON TRANSACTION? N..

Supplementary vehicles

1. Classification: Observed
   Make: MAZDA
   Model:
   Model year:
   Exterior colours:
   Type:
   VIN:
   Plate number: LL65PYW
   Description:
2. Classification: Observed
   Make: VAUXHALL
   Model:
   Model year:
   Exterior colours:
   Type:
   VIN:
   Plate number: BP63ENF
   Description:
3. Classification: Observed
   Make: PEUGEOT
   Model:
   Model year:
   Exterior colours:
   Type:
   VIN:
   Plate number: 181D3940
   Description:
4. Classification: Observed
   Make: CITROEN
   Model:
   Model year:
   Exterior colours:
   Type:
   VIN:
   Plate number: 151D20286
   Description:
5. Classification: Observed
   Make: SKODA
   Model:
   Model year:
   Exterior colours:
   Type:
   VIN:
   Plate number: 05WD1505
   Description:

Occurrence details

Version 02c73eec6d8b930cee91258d30c9f3798ded7321 (2018/06/16)

Hampshire Constabulary

Printed: 02/04/2020 14:06 by 16328

Occurrence: **44190348097**

Occurrence details:

Report no.: 44190348097
Occurrence Type: Unauthorised Encampment
Occurrence time: 29/09/2019 14:00 - 29/09/2019 18:00
Reported time: 29/09/2019 14:18
Occurrence address: CHARLTON SPORTS CENTRE, CHURCHILL WAY WEST, ANDOVER, HAMPSHIRE UK SP10 3LF (District: 11 TEST VALLEY, Sector: TA TEST VALLEY NORTH, N'hood: 11TA02 ANDOVER NORTH, Beat: 11TA0206 CHARLTON)
Clearance status: Filed
Concluded: Yes
Concluded date: 16/10/2019
Summary: INFT REPORTING TRAVELLERS JUST SETTING UP ON THE RUNNING TRACK AT CHARLTON SPORTS CENTRE INFT CAN SEE 5 CARAVANS AND 5 VEHICLES - 2 4X4'S , 2 VANS AND A CAR INFT STATES THAT THEY ARRIVED 10 MINS AGO NO VRMS OF THE VEHICLES AS THE INFT WAS PASSING ON BIKE RIDE IWTH DAUGHETR ZW08A AWARE WILL MAKE LATES AWARE OSCAR 2 - NOTED, AWARE WE WILL DEPLOY AND SPEAK TO THE GROUP TO ESTABLISH THEIR INTENTIONS. [redacted] CALLED REPORTING SAME; SHE HAS JUST SEEN 5 CARAVANS PULL IN AND PARK UP ON THE RUNNING TRACK AT AROUND 1415 HRS. [redacted] - CALL FROM INFT THAT ARE AT LEAST 13 VEH AND CARAVANS, THEY ARE TRASHING THE RUNNING TRACK THEY HAVE KICKED THE FENCE DOWN TO GET ACCESS. INFT IS TRYING TEACH A GROUP AND IS UNABLE TO DUE TO THE TRAVELERS THAT ARE THERE UPDATES NOTED LATES UNIT WILL BE DEPLOYED AS SOON AS AVAILABLE CALL FROM [redacted] FROM ANDOVER LEISURE CENTRE; HE SAID THAT AT 1345 HRS TRAVELLERS TRIED TO GAIN ACCESS TO THEIR SITE BUT FAILED; HE PRESUMES THE SAME TRAVELLERS HAVE THEN GONE TO CHARLTON SPORTS CENTRE; HE SAID IN ORDER FOR TRAVELLERS TO HAVE GAINED ACCESS TO THEIR LOCATION AT CHARLTON WOULD MEAN THEY WOULD HAVE HAD TO BREAK LOCKS OFF THE ACCESS ROAD GATES AT EITHER CHARLTON ROAD OR WEST PORTWAY ROAD. [redacted] ZW35 GATE HAS BEEN REMOVED FROM THE RUNNNG TRACK 10 VEHS/CARAVANS ON THE TRACK PLEASE CALL THE LOCAL COUNCIL ZW35 CALLING THE COUNCIL DUTY INSPECTOR - SPOKEN TO PS WICKENS - THERE RE 10 CARAVANS AND 10 VEHICLES - PARKED ACTUALLY ON THE RUNNING TRACK - METAL STEADY LEGS ON TRACK - THEY HAVE CAUSED DAMAGE TO FENCING AND GATE REMOVED TO GAIN ACCESS.PS WICKENS IS ATTENDINGIMPACT ON COMMUNITY FACILITY IS SIGNIFICANT - I WILL LIAISE WITH FORCE SILVER ABOUT S61 ZW35 - THERE ARE THREE DOGS RUNNING LOOSE ZW35 DETAILS OF VEHICLES AND CARAVANS AS FOLLOWS - LL65 PYW - MAZDA 6 BP63ENF - ZAFIRA IN BLUE 181D3940 CARAVAN 151D20288 CITREON BERLINGO 181CE2329HYUNDI I40 05WD1505 SKODA SUPERB CARAVANS ARE ON THE RUNNING SURFACE AND THE GRASS AROUND IT, DAMAGE HAS BEEN CAUSED TO GROUND AND EQUIPMENT. CHAIRMAN FOR THE CLUB HAS ARRIVED, THEIR NEXT MEET IS AT 6PM TOMORROW, OTHERS HAVE LEFT ON TURNING UP TO USE FACILITIES. CHAIRMAN IS - [redacted] ZW35 - SPOKEN TO THE COUNCIL THEY DO NOT OFFER AN OOH SERVICE BUT WILL TRY AND GET SOMEONE THERE TRAVELLERS ARE NOT INTERESTED IN LISTENING, ONE GROUP HAVE SAID THEY WILL BE GONE TOMORROW BUT ANOTHER GROUP HAVE SAID THEY ARE HERE FOR THE WEEK LL65PYW MR PATRICK COLLINS MAZDA REG: JAN16 [redacted] CC : 2191 [redacted] SILVER [redacted]

[redacted] 4 DOOR SALOON VEL: NOT HELD C/F: JMZGJ621691336395 E: SH 30599958 KEEPER SINCE 27/09/17 INS: HELD MOT EXPIRY: 14/05/2020 **** NO REPORTS PRESENT *** INSURANCE DETAILS AS AT 29/09/2019 VRM : LL65PYW MAKE/MODEL : MAZDA [redacted] INSURER DETAILS: CO-OP INSURANCE. TEL 0333 321 2607 POLICY : [redacted] VALID : 11/09/2019 0001 TO 10/09/2020 2359 S, D AND P ALLOWED TO DRIVE OTHER VEHICLES: Y POLICYHOLDER DETAILS: NUMBER OF POLICIES: PATRICK COLLINS [redacted] PERMITTED DRIVER:INSURED AND 1 NAMED DRIVER 1 [redacted] 2 PATRICK COLLINS [redacted] 3 + 4 + 5 + BP63ENF MR WINNIE MCDONAGH [redacted] REG: FEB14 [redacted] ZAFIRA EXCLUSIV CDTI EF CC : 1686 [redacted] BLUE MPV

Remarks:

Associated occurrences:

- Same person; Similar MO / 44190348268 [O] / Unauthorised Encampment / 29/09/2019 18:12 / 20190929 18:12:47:000
- Same address; Same event; Same person / 44190352573 [O] / Criminal damage / 03/10/2019 01:10 / 20191003 01:10:01:637

Involved persons:

- [redacted] [G4V] / Person reporting / [redacted] (District: 11 TEST VALLEY, Sector: TA TEST VALLEY NORTH, N'hood: 11TA02 ANDOVER NORTH, Beat: 11TA0206 CHARLTON) (Mobile) [redacted]) Id #: 3138807 (Mobile) [redacted]

Involved addresses:

- CHARLTON SPORTS CENTRE CHURCHILL WAY WEST / Dispatch address; Occurrence address / ANDOVER, UK SP10 3LF (District: 11 TEST VALLEY, Sector: TA TEST VALLEY NORTH, N'hood: 11TA02 ANDOVER NORTH, Beat: 11TA0206 CHARLTON)
- [redacted] / Reporting person address / [redacted] (District: 11 TEST VALLEY, Sector: TA TEST VALLEY NORTH, N'hood: 11TA02 ANDOVER NORTH, Beat: 11TA0206 CHARLTON)

Involved comm addresses:

- (Mobile) [redacted] / Originating

Involved vehicles:

- FIAT / Involved in crime; Involved in offence; Other / [Other] Lic #WJ07JYE (Campervan)
- HONDA CIVIC / Other / [Car] Lic #AU68UTZ Orig colors: Black
- RENAULT TRAFFIC Chassis #:VF1FL000862352837 / Other / [Van] Lic #AE19YBB Orig colors: Blue, dark
- VAUXHALL ZAFIRA Chassis #:W0LPD9EM9F1049508 / Other / [Car: 4-door estate] Lic #151W2557 (previously registered in UK as MT15VRE) Orig colors: Red
- HYUNDAI I40 / Other / [Car] Lic #NV19AXF (OP QUEBEC SIGHTING) Orig colors: White
- VAUXHALL INSIGNIA / Other / [Car: 5 door saloon] Lic #FN68SOU Orig colors: Black
- KIA / Other / [Car] Lic #PX68WHL
- HYUNDAI I40 / Other / [Car] Lic #181CE2329 Orig colors: Black
- SKODA SUPERB / Other / [Car] Lic #05WD1505 Orig colors: Black
- CITROEN BERLINGO / Other / [Van] Lic #151D20286 Orig colors: White
- PEUGEOT / Other / [Van] Lic #181D3940 (***IRISH PLATES***) Orig colors: Grey
- VAUXHALL ZAFIRA / Other / [Car] Lic #BP63ENF (OP QUEBEC SIGHTING) Orig colors: Blue

- MAZDA 6 SE-L NAV D / Other / [Car: 4-door saloon] Lic #LL65PYW Orig colors: Silv., alum., st. steel

Involved officers:

- Reviewing officer / 9 / INGRAM, T. / #8357 / Hamp / Police staff / CRIME INCIDENT MANAGEMENT UNIT / 16/10/2019 / 20191016 --:--:--:---
- Reviewing officer / 9 / MATHEWS, D. / #17070 / Hamp / Police staff / CRIME INCIDENT MANAGEMENT UNIT / 30/09/2019 / 20190930 --:--:--:---
- Assisting officer; Attending officer / 9 / SMITH, B. / #507 / Hamp / Police officer / RESPONSE & PATROL TEAM B / 29/09/2019 / 20190929 --:--:--:---
- Assisting officer; Attending officer / 9 / WICKENS, S. / #25652 / Hamp / Police officer / R&P TEAM B ANDOVER AND WINCHESTER / 29/09/2019 / 20190929 --:--:--:---
- Officer in case / 9 / POTTER, M. / #3280 / Hamp / Police officer / R&P TEAM B ANDOVER AND WINCHESTER / 29/09/2019 / 20190929 --:--:--:---

Involved property:

Modus operandi:

Reports:

Occurrence / intelligence enquiry log:

Type	*Entry time*	*Event time*	*Author*	*Link*	*Task*
Sergeant review	29/09/2019 22:46		#25652 WICKENS, S.	No	

Police called to travellers setting up on the running track at Charlton Sports Grounds.

On attendance PC Potter has located 10 vehicles and 10 caravans scattered around the running track.

There has been damaged caused to the piping to the inside of the track and a set of stairs has been thrown over a barrier. The caravans were also set up on the rubber running track and would cause damage to this.

The travellers have initially stated they intended to stay for a night but some admitted they intended to stay for a week.

Within 10 minutes of being at the site, at least 6 persons have attended to use the track and have left due to the presence of the travellers. A group of persons training have also left the site on their attendance.

PC Potter informed myself and Insp Smith that the track is regularly used and indeed in the hour I was on scene there was a constant stream of people coming to the track and then turning around to leave upon seeing the travellers.

The chairmen for the sports club also stated that multiple clubs use the track and they had a meeting their on 30/09/2019 at 1800. He has made representations regarding the damage caused.

Log entry:

A member of TVBC (details known by PC Potter to be updated) has attended and stated she was at the site at 2pm running and confirmed that none of the damage had occurred at that point. She has also made it clear to the travellers that they are not permitted to be on the land.

PC Potter and I have continued to liaise with Insp 507 Smith regarding the site and the concern it raised. We have began to consider using s61 due to the impact this was going to have on the community (and already starting to have).

24/7 were tasked to gather intel regarding the vehicles and persons on site. The warning markers that came back were in relation to making off without payment.

PC Potter and I have informed the travellers that we were considering a s61 due to the fact where they had based themselves was causing an impact on local residents and the Insp was on her way to continue the assessment.

They kept asking where they could go and threatening to split the camp up into multiple sites of 2 in supermarket car parks.

Within 40 minutes they were leaving and reports were coming in for the Saxon Fields site where they relocated too. 44190048268 refers – currently run as tier 2.

PS 25652 Wickens

Enquiry log	30/09/2019 00:24		#3280 POTTER, M.	No	T1901580988 Init rpt Closed

Travellers

LL65 PYW MAZDA in Silv-[redacted]
24/08/19- Damaged a lock and forced entry into car park in Portsmouth
16/05/19- Traveller encampment in Fareham
03/05/19- verbally abusive when setting up encampment at Tesco
13/05/19- Traveller encampment Hedge end
01/05/19- threatened a member of staff after not getting a refund

BP63 EMF- Mr Winnie McDonagh

24/08/19- caused damage getting onto a site
06/06/19- threatened a staff member at a garage
16/05/19- Unauthorised encampment
01/05/19 and 13/05/19- unauthorised encampment

FN68 SOU- Enterprise rent a car – nothing on rms

PX68 WHL- Mr Thomas McDonagh
24/08/19- Criminal Damage forced entry by breaking a lock
05/04/19- Unauthorised Encampment

NV19 AXF- Mrs Ann McDonagh

24/08/19- Criminal damage damaging a lock

Log entry: AE19 ABB- Nothing on RMS

161D 3940- only known for travellar encampments on RMS

151D 20286-
24/08/19- criminal damage gaining access to a site
02/05/19- assault without injury – gone into bottisigh grange to use showers
The rest are unauthorised encampments

09WD 1505-
24/08/19- Criminal damage gaining access to a site

Crime standards review	30/09/2019 08:07	#17070 MATHEWS, D.	No	

Log entry:

CIMU review,

Damage has been caused to the track, please can you clarify who the track and site belongs to? Has the owner confirmed the damage? If so then a further occurrence will be required.

thanks.
17070 Mathews.

Enquiry log	30/09/2019 20:52	#10869 BRISTOW, L.	No	

Log entry:

Call from MOP on alteris [redacted] reporting that travellers this evening has knocked over some bollards at the entrance lot he side on borkum close/elbe way jct - officer state that they moved to this location last night - not confirmed if any damage has been caused.
mop reluctant to give any further statements etc for fear of retribution as the group were aware they had been witnessed - full details left on alteris log

Sergeant review	03/10/2019 01:15	#25552 WICKENS, S.	No	T1901580988 Init rpt Closed

Log entry:

Crim dam to the track recorded on 44190352573.

Suitable for filing.

PS 25552 Wickens

Ext. doc. occ report [DOCX, 2.24 MB]:

Occurrence: 44190348097 Unauthorised Encampment @29/09/2019 14:18 (CHARLTON SPORTS CENTRE, CHURCHILL WAY WEST, ANDOVER, HAMPSHIRE UK SP10 3LF (District: 11 TEST VALLEY, Sector: TA TEST VALLEY NORTH, N'hood: 11TA02 ANDOVER NORTH, Beat: 11TA0206 CHARLTON)) (INFT REPORT

Task: T1901580988 [Init rpt - Closed] Due: 09/10/2019 22:20 #25552 WICKENS, S. ->#3280 POTTER, M. [Med] Charlton Athletics for write up 44190348097 Unauthorised Encampment @29/09/2019 14:18 (CHARLTON SPORTS CENTRE, CHURCHILL WAY WEST, ANDOVER, HAMPSHIRE UK SP10

Author: #3280 POTTER, M.
Entered by: #3280 POTTER, M.
Report time: 29/09/2019 23:13
Entered time: 29/09/2019 23:13
Person:
Address:
Vehicle:
Officer:
Remarks:

Ext. doc. occ report [PDF, 20.16 KB]:

Occurrence: 44190348097 Unauthorised Encampment @29/09/2019 14:18 (CHARLTON SPORTS CENTRE, CHURCHILL WAY WEST, ANDOVER, HAMPSHIRE UK SP10 3LF (District: 11 TEST VALLEY, Sector: TA TEST VALLEY NORTH, N'hood: 11TA02 ANDOVER NORTH, Beat: 11TA0206 CHARLTON)) (INFT REPORT

Task: T1901580988 [Init rpt - Closed] Due: 09/10/2019 22:20 #25652 WICKENS, S. ->#3280 POTTER, M. [Med] Charlton Athletics for write up 44190348097 Unauthorised Encampment @29/09/2019 14:18 (CHARLTON SPORTS CENTRE, CHURCHILL WAY WEST, ANDOVER, HAMPSHIRE UK SP10

Author: #3280 POTTER, M. *Report time:* 30/09/2019 00:28
Entered by: #3280 POTTER, M. *Entered time:* 30/09/2019 00:28
Person:
Address:
Vehicle:
Officer:
Remarks:

Ext. doc. occ report [PDF, 20.19 KB]:

Occurrence: 44190348097 Unauthorised Encampment @29/09/2019 14:18 (CHARLTON SPORTS CENTRE, CHURCHILL WAY WEST, ANDOVER, HAMPSHIRE UK SP10 3LF (District: 11 TEST VALLEY, Sector: TA TEST VALLEY NORTH, N'hood: 11TA02 ANDOVER NORTH, Beat: 11TA0206 CHARLTON)) (INFT REPORT

Task: T1901580988 [Init rpt - Closed] Due: 09/10/2019 22:20 #25652 WICKENS, S. ->#3280 POTTER, M. [Med] Charlton Athletics for write up 44190348097 Unauthorised Encampment @29/09/2019 14:18 (CHARLTON SPORTS CENTRE, CHURCHILL WAY WEST, ANDOVER, HAMPSHIRE UK SP10

Author: #3280 POTTER, M. *Report time:* 30/09/2019 00:30
Entered by: #3280 POTTER, M. *Entered time:* 30/09/2019 00:30
Person:
Address:
Vehicle:
Officer:
Remarks:

Ext. doc. occ report [PDF, 25.18 KB]:

Occurrence: 44190348097 Unauthorised Encampment @29/09/2019 14:18 (CHARLTON SPORTS CENTRE, CHURCHILL WAY WEST, ANDOVER, HAMPSHIRE UK SP10 3LF (District: 11 TEST VALLEY, Sector: TA TEST VALLEY NORTH, N'hood: 11TA02 ANDOVER NORTH, Beat: 11TA0206 CHARLTON)) (INFT REPORT

Task: T1901580988 [Init rpt - Closed] Due: 09/10/2019 22:20 #25652 WICKENS, S. ->#3280 POTTER, M. [Med] Charlton Athletics for write up 44190348097 Unauthorised Encampment @29/09/2019 14:18 (CHARLTON SPORTS CENTRE, CHURCHILL WAY WEST, ANDOVER, HAMPSHIRE UK SP10

Author: #3280 POTTER, M. *Report time:* 30/09/2019 00:30
Entered by: #3280 POTTER, M. *Entered time:* 30/09/2019 00:30
Person:
Address:
Vehicle:
Officer:
Remarks:

Ext. doc. occ report [PDF, 25.78 KB]:

Occurrence: 44190348097 Unauthorised Encampment @29/09/2019 14:18 (CHARLTON SPORTS CENTRE, CHURCHILL WAY WEST, ANDOVER, HAMPSHIRE UK SP10 3LF (District: 11 TEST VALLEY, Sector: TA TEST VALLEY NORTH, N'hood: 11TA02 ANDOVER NORTH, Beat: 11TA0206 CHARLTON)) (INFT REPORT

Task: T1901580988 [Init rpt - Closed] Due: 09/10/2019 22:20 #25652 WICKENS, S. ->#3280 POTTER, M. [Med] Charlton Athletics for write up 44190348097 Unauthorised Encampment @29/09/2019 14:18 (CHARLTON SPORTS CENTRE, CHURCHILL WAY WEST, ANDOVER, HAMPSHIRE UK SP10

Author: #3280 POTTER, M. *Report time:* 30/09/2019 00:32
Entered by: #3280 POTTER, M. *Entered time:* 30/09/2019 00:32
Person:
Address:
Vehicle:
Officer:

Remarks:

Ext. doc. occ report [PDF, 21.57 KB]:

Occurrence: 44190348097 Unauthorised Encampment @29/09/2019 14:18 (CHARLTON SPORTS CENTRE, CHURCHILL WAY WEST, ANDOVER, HAMPSHIRE UK SP10 3LF (District: 11 TEST VALLEY, Sector: TA TEST VALLEY NORTH, N'hood: 11TA02 ANDOVER NORTH, Beat: 11TA0206 CHARLTON)) (INFT REPORT

Task: T1901580988 [Init rpt - Closed] Due: 09/10/2019 22:20 #25652 WICKENS, S. ->#3280 POTTER, M. [Med] Charlton Athletics for write up 44190348097 Unauthorised Encampment @29/09/2019 14:18 (CHARLTON SPORTS CENTRE, CHURCHILL WAY WEST, ANDOVER, HAMPSHIRE UK SP10

Author: #3280 POTTER, M. *Report time:* 30/09/2019 00:32

Entered by: #3280 POTTER, M. *Entered time:* 30/09/2019 00:32

Person:

Address:

Vehicle:

Officer:

Remarks:

Ext. doc. occ report [PDF, 66.78 KB]:

Occurrence: 44190348097 Unauthorised Encampment @29/09/2019 14:18 (CHARLTON SPORTS CENTRE, CHURCHILL WAY WEST, ANDOVER, HAMPSHIRE UK SP10 3LF (District: 11 TEST VALLEY, Sector: TA TEST VALLEY NORTH, N'hood: 11TA02 ANDOVER NORTH, Beat: 11TA0206 CHARLTON)) (INFT REPORT

Task: T1901580988 [Init rpt - Closed] Due: 09/10/2019 22:20 #25652 WICKENS, S. ->#3280 POTTER, M. [Med] Charlton Athletics for write up 44190348097 Unauthorised Encampment @29/09/2019 14:18 (CHARLTON SPORTS CENTRE, CHURCHILL WAY WEST, ANDOVER, HAMPSHIRE UK SP10

Author: #3280 POTTER, M. *Report time:* 30/09/2019 00:36

Entered by: #3280 POTTER, M. *Entered time:* 30/09/2019 00:36

Person:

Address:

Vehicle:

Officer:

Remarks:

Ext. doc. occ report [PDF, 55.88 KB]:

Occurrence: 44190348097 Unauthorised Encampment @29/09/2019 14:18 (CHARLTON SPORTS CENTRE, CHURCHILL WAY WEST, ANDOVER, HAMPSHIRE UK SP10 3LF (District: 11 TEST VALLEY, Sector: TA TEST VALLEY NORTH, N'hood: 11TA02 ANDOVER NORTH, Beat: 11TA0206 CHARLTON)) (INFT REPORT

Task: T1901580988 [Init rpt - Closed] Due: 09/10/2019 22:20 #25652 WICKENS, S. ->#3280 POTTER, M. [Med] Charlton Athletics for write up 44190348097 Unauthorised Encampment @29/09/2019 14:18 (CHARLTON SPORTS CENTRE, CHURCHILL WAY WEST, ANDOVER, HAMPSHIRE UK SP10

Author: #3280 POTTER, M. *Report time:* 30/09/2019 00:36

Entered by: #3280 POTTER, M. *Entered time:* 30/09/2019 00:36

Person:

Address:

Vehicle:

Officer:

Remarks:

Ext. doc. occ report [PDF, 66.09 KB]:

Occurrence: 44190348097 Unauthorised Encampment @29/09/2019 14:18 (CHARLTON SPORTS CENTRE, CHURCHILL WAY WEST, ANDOVER, HAMPSHIRE UK SP10 3LF (District: 11 TEST VALLEY, Sector: TA TEST VALLEY NORTH, N'hood: 11TA02 ANDOVER NORTH, Beat: 11TA0206 CHARLTON)) (INFT REPORT

Task: T1901580988 [Init rpt - Closed] Due: 09/10/2019 22:20 #25652 WICKENS, S. ->#3280 POTTER, M. [Med] Charlton Athletics for write up 44190348097 Unauthorised Encampment @29/09/2019 14:18 (CHARLTON SPORTS CENTRE, CHURCHILL WAY WEST, ANDOVER, HAMPSHIRE UK SP10

Author: #3280 POTTER, M. *Report time:* 30/09/2019 00:36

Entered by: #3280 POTTER, M. *Entered time:* 30/09/2019 00:36

Person:
Address:
Vehicle:
Officer:
Remarks:

Ext. doc. occ report [PDF, 92.81 KB]:

Occurrence: 44190348097 Unauthorised Encampment @29/09/2019 14:18 (CHARLTON SPORTS CENTRE, CHURCHILL WAY WEST, ANDOVER, HAMPSHIRE UK SP10 3LF (District: 11 TEST VALLEY, Sector: TA TEST VALLEY NORTH, N'hood: 11TA02 ANDOVER NORTH, Beat: 11TA0206 CHARLTON)) (INFT REPORT
Task: T1901580988 [Init rpt - Closed] Due: 09/10/2019 22:20 #25652 WICKENS, S. ->#3280 POTTER, M. [Med] Charlton Athletics for write up 44190348097 Unauthorised Encampment @29/09/2019 14:18 (CHARLTON SPORTS CENTRE, CHURCHILL WAY WEST, ANDOVER, HAMPSHIRE UK SP10
Author: #3280 POTTER, M. *Report time:* 30/09/2019 00:37
Entered by: #3280 POTTER, M. *Entered time:* 30/09/2019 00:37
Person:
Address:
Vehicle:
Officer:
Remarks:

Ext. doc. occ report [DOC, 4.07 KB]:

Occurrence: 44190348097 Unauthorised Encampment @29/09/2019 14:18 (CHARLTON SPORTS CENTRE, CHURCHILL WAY WEST, ANDOVER, HAMPSHIRE UK SP10 3LF (District: 11 TEST VALLEY, Sector: TA TEST VALLEY NORTH, N'hood: 11TA02 ANDOVER NORTH, Beat: 11TA0206 CHARLTON)) (INFT REPORT
Task: T1901580988 [Init rpt - Closed] Due: 09/10/2019 22:20 #25652 WICKENS, S. ->#3280 POTTER, M. [Med] Charlton Athletics for write up 44190348097 Unauthorised Encampment @29/09/2019 14:18 (CHARLTON SPORTS CENTRE, CHURCHILL WAY WEST, ANDOVER, HAMPSHIRE UK SP10
Author: #3280 POTTER, M. *Report time:* 30/09/2019 00:38
Entered by: #3280 POTTER, M. *Entered time:* 30/09/2019 00:38
Person:
Address:
Vehicle:
Officer:
Remarks:

Ext. doc. occ report [PDF, 269.76 KB]:

Occurrence: 44190348097 Unauthorised Encampment @29/09/2019 14:18 (CHARLTON SPORTS CENTRE, CHURCHILL WAY WEST, ANDOVER, HAMPSHIRE UK SP10 3LF (District: 11 TEST VALLEY, Sector: TA TEST VALLEY NORTH, N'hood: 11TA02 ANDOVER NORTH, Beat: 11TA0206 CHARLTON)) (INFT REPORT
Task: T1901580988 [Init rpt - Closed] Due: 09/10/2019 22:20 #25652 WICKENS, S. ->#3280 POTTER, M. [Med] Charlton Athletics for write up 44190348097 Unauthorised Encampment @29/09/2019 14:18 (CHARLTON SPORTS CENTRE, CHURCHILL WAY WEST, ANDOVER, HAMPSHIRE UK SP10
Author: #3280 POTTER, M. *Report time:* 30/09/2019 00:39
Entered by: #3280 POTTER, M. *Entered time:* 30/09/2019 00:39
Person:
Address:
Vehicle:
Officer:
Remarks:

Ext. doc. occ report [PDF, 57.79 KB]:

Occurrence: 44190348097 Unauthorised Encampment @29/09/2019 14:18 (CHARLTON SPORTS CENTRE, CHURCHILL WAY WEST, ANDOVER, HAMPSHIRE UK SP10 3LF (District: 11 TEST VALLEY, Sector: TA TEST VALLEY NORTH, N'hood: 11TA02 ANDOVER NORTH, Beat: 11TA0206 CHARLTON)) (INFT REPORT
Task: T1901580988 [Init rpt - Closed] Due: 09/10/2019 22:20 #25652 WICKENS, S. ->#3280 POTTER, M. [Med] Charlton Athletics for write up 44190348097 Unauthorised Encampment @29/09/2019 14:18 (CHARLTON SPORTS CENTRE, CHURCHILL WAY

WEST, ANDOVER, HAMPSHIRE UK SP10
Author: #3280 POTTER, M.
Entered by: #3280 POTTER, M.
Report time: 30/09/2019 00:40
Entered time: 30/09/2019 00:40
Person:
Address:
Vehicle:
Officer:
Remarks:

Ext. doc. occ report [PDF, 74.42 KB]:

Occurrence: 44190348097 Unauthorised Encampment @29/09/2019 14:18 (CHARLTON SPORTS CENTRE, CHURCHILL WAY WEST, ANDOVER, HAMPSHIRE UK SP10 3LF (District: 11 TEST VALLEY, Sector: TA TEST VALLEY NORTH, N'hood: 11TA02 ANDOVER NORTH, Beat: 11TA0206 CHARLTON)) (INFT REPORT
Task: T1901580988 [Init rpt - Closed] Due: 09/10/2019 22:20 #25652 WICKENS, S. ->#3280 POTTER, M. [Med] Charlton Athletics for write up 44190348097 Unauthorised Encampment @29/09/2019 14:18 (CHARLTON SPORTS CENTRE, CHURCHILL WAY WEST, ANDOVER, HAMPSHIRE UK SP10
Author: #3280 POTTER, M.
Entered by: #3280 POTTER, M.
Report time: 30/09/2019 00:40
Entered time: 30/09/2019 00:40
Person:
Address:
Vehicle:
Officer:
Remarks:

Ext. doc. occ report [PDF, 74.42 KB]:

Occurrence: 44190348097 Unauthorised Encampment @29/09/2019 14:18 (CHARLTON SPORTS CENTRE, CHURCHILL WAY WEST, ANDOVER, HAMPSHIRE UK SP10 3LF (District: 11 TEST VALLEY, Sector: TA TEST VALLEY NORTH, N'hood: 11TA02 ANDOVER NORTH, Beat: 11TA0206 CHARLTON)) (INFT REPORT
Task: T1901580988 [Init rpt - Closed] Due: 09/10/2019 22:20 #25652 WICKENS, S. ->#3280 POTTER, M. [Med] Charlton Athletics for write up 44190348097 Unauthorised Encampment @29/09/2019 14:18 (CHARLTON SPORTS CENTRE, CHURCHILL WAY WEST, ANDOVER, HAMPSHIRE UK SP10
Author: #3280 POTTER, M.
Entered by: #3280 POTTER, M.
Report time: 30/09/2019 00:41
Entered time: 30/09/2019 00:41
Person:
Address:
Vehicle:
Officer:
Remarks:

Ext. doc. occ report [PDF, 68.01 KB]:

Occurrence: 44190348097 Unauthorised Encampment @29/09/2019 14:18 (CHARLTON SPORTS CENTRE, CHURCHILL WAY WEST, ANDOVER, HAMPSHIRE UK SP10 3LF (District: 11 TEST VALLEY, Sector: TA TEST VALLEY NORTH, N'hood: 11TA02 ANDOVER NORTH, Beat: 11TA0206 CHARLTON)) (INFT REPORT
Task: T1901580988 [Init rpt - Closed] Due: 09/10/2019 22:20 #25652 WICKENS, S. ->#3280 POTTER, M. [Med] Charlton Athletics for write up 44190348097 Unauthorised Encampment @29/09/2019 14:18 (CHARLTON SPORTS CENTRE, CHURCHILL WAY WEST, ANDOVER, HAMPSHIRE UK SP10
Author: #3280 POTTER, M.
Entered by: #3280 POTTER, M.
Report time: 30/09/2019 00:41
Entered time: 30/09/2019 00:41
Person:
Address:
Vehicle:
Officer:
Remarks:

Ext. doc. occ report [PDF, 75.00 KB]:

Occurrence: 44190348097 Unauthorised Encampment @29/09/2019 14:18 (CHARLTON SPORTS CENTRE, CHURCHILL WAY WEST, ANDOVER, HAMPSHIRE UK SP10 3LF (District: 11 TEST VALLEY, Sector: TA TEST VALLEY NORTH, N'hood: 11TA02 ANDOVER NORTH,

Beat: 11TA0206 CHARLTON)) (INFT REPORT

Task: T1901580988 [Init rpt - Closed] Due: 09/10/2019 22:20 #25652 WICKENS, S. ->#3280 POTTER, M. [Med] Charlton Athletics for write up 44190348097 Unauthorised Encampment @29/09/2019 14:18 (CHARLTON SPORTS CENTRE, CHURCHILL WAY WEST, ANDOVER, HAMPSHIRE UK SP10

Author: #3280 POTTER, M. *Report time:* 30/09/2019 00:41
Entered by: #3280 POTTER, M. *Entered time:* 30/09/2019 00:41
Person:
Address:
Vehicle:
Officer:
Remarks:

Ext. doc. occ report [DOC, 8.13 KB]:

Occurrence: 44190348097 Unauthorised Encampment @29/09/2019 14:18 (CHARLTON SPORTS CENTRE, CHURCHILL WAY WEST, ANDOVER, HAMPSHIRE UK SP10 3LF (District: 11 TEST VALLEY, Sector: TA TEST VALLEY NORTH, N'hood: 11TA02 ANDOVER NORTH, Beat: 11TA0206 CHARLTON)) (INFT REPORT

Task: T1901580988 [Init rpt - Closed] Due: 09/10/2019 22:20 #25652 WICKENS, S. ->#3280 POTTER, M. [Med] Charlton Athletics for write up 44190348097 Unauthorised Encampment @29/09/2019 14:18 (CHARLTON SPORTS CENTRE, CHURCHILL WAY WEST, ANDOVER, HAMPSHIRE UK SP10

Author: #3280 POTTER, M. *Report time:* 30/09/2019 00:42
Entered by: #3280 POTTER, M. *Entered time:* 30/09/2019 00:42
Person:
Address:
Vehicle:
Officer:
Remarks:

Ext. doc. occ report [PDF, 47.41 KB]:

Occurrence: 44190348097 Unauthorised Encampment @29/09/2019 14:18 (CHARLTON SPORTS CENTRE, CHURCHILL WAY WEST, ANDOVER, HAMPSHIRE UK SP10 3LF (District: 11 TEST VALLEY, Sector: TA TEST VALLEY NORTH, N'hood: 11TA02 ANDOVER NORTH, Beat: 11TA0206 CHARLTON)) (INFT REPORT

Task: T1901580988 [Init rpt - Closed] Due: 09/10/2019 22:20 #25652 WICKENS, S. ->#3280 POTTER, M. [Med] Charlton Athletics for write up 44190348097 Unauthorised Encampment @29/09/2019 14:18 (CHARLTON SPORTS CENTRE, CHURCHILL WAY WEST, ANDOVER, HAMPSHIRE UK SP10

Author: #3280 POTTER, M. *Report time:* 30/09/2019 00:43
Entered by: #3280 POTTER, M. *Entered time:* 30/09/2019 00:43
Person:
Address:
Vehicle:
Officer:
Remarks:

Ext. doc. occ report [PDF, 47.41 KB]:

Occurrence: 44190348097 Unauthorised Encampment @29/09/2019 14:18 (CHARLTON SPORTS CENTRE, CHURCHILL WAY WEST, ANDOVER, HAMPSHIRE UK SP10 3LF (District: 11 TEST VALLEY, Sector: TA TEST VALLEY NORTH, N'hood: 11TA02 ANDOVER NORTH, Beat: 11TA0206 CHARLTON)) (INFT REPORT

Task: T1901580988 [Init rpt - Closed] Due: 09/10/2019 22:20 #25652 WICKENS, S. ->#3280 POTTER, M. [Med] Charlton Athletics for write up 44190348097 Unauthorised Encampment @29/09/2019 14:18 (CHARLTON SPORTS CENTRE, CHURCHILL WAY WEST, ANDOVER, HAMPSHIRE UK SP10

Author: #3280 POTTER, M. *Report time:* 30/09/2019 00:44
Entered by: #3280 POTTER, M. *Entered time:* 30/09/2019 00:44
Person:
Address:
Vehicle:
Officer:
Remarks:

Ext. doc. occ report [PDF, 37.88 KB]:

Occurrence: 44190348097 Unauthorised Encampment @29/09/2019 14:18 (CHARLTON SPORTS CENTRE, CHURCHILL WAY WEST, ANDOVER, HAMPSHIRE UK SP10 3LF (District: 11 TEST VALLEY, Sector: TA TEST VALLEY NORTH, N'hood: 11TA02 ANDOVER NORTH, Beat: 11TA0206 CHARLTON)) (INFT REPORT

Task: T1901580988 [Init rpt - Closed] Due: 09/10/2019 22:20 #25652 WICKENS, S. ->#3280 POTTER, M. [Med] Charlton Athletics for write up 44190348097 Unauthorised Encampment @29/09/2019 14:18 (CHARLTON SPORTS CENTRE, CHURCHILL WAY WEST, ANDOVER, HAMPSHIRE UK SP10

Author: #3280 POTTER, M. *Report time:* 30/09/2019 00:45

Entered by: #3280 POTTER, M. *Entered time:* 30/09/2019 00:45

Person:

Address:

Vehicle:

Officer:

Remarks:

Ext. doc. occ report [PDF, 38.33 KB]:

Occurrence: 44190348097 Unauthorised Encampment @29/09/2019 14:18 (CHARLTON SPORTS CENTRE, CHURCHILL WAY WEST, ANDOVER, HAMPSHIRE UK SP10 3LF (District: 11 TEST VALLEY, Sector: TA TEST VALLEY NORTH, N'hood: 11TA02 ANDOVER NORTH, Beat: 11TA0206 CHARLTON)) (INFT REPORT

Task: T1901580988 [Init rpt - Closed] Due: 09/10/2019 22:20 #25652 WICKENS, S. ->#3280 POTTER, M. [Med] Charlton Athletics for write up 44190348097 Unauthorised Encampment @29/09/2019 14:18 (CHARLTON SPORTS CENTRE, CHURCHILL WAY WEST, ANDOVER, HAMPSHIRE UK SP10

Author: #3280 POTTER, M. *Report time:* 30/09/2019 00:45

Entered by: #3280 POTTER, M. *Entered time:* 30/09/2019 00:46

Person:

Address:

Vehicle:

Officer:

Remarks:

Ext. doc. occ report [PDF, 64.32 KB]:

Occurrence: 44190348097 Unauthorised Encampment @29/09/2019 14:18 (CHARLTON SPORTS CENTRE, CHURCHILL WAY WEST, ANDOVER, HAMPSHIRE UK SP10 3LF (District: 11 TEST VALLEY, Sector: TA TEST VALLEY NORTH, N'hood: 11TA02 ANDOVER NORTH, Beat: 11TA0206 CHARLTON)) (INFT REPORT

Task: T1901580988 [Init rpt - Closed] Due: 09/10/2019 22:20 #25652 WICKENS, S. ->#3280 POTTER, M. [Med] Charlton Athletics for write up 44190348097 Unauthorised Encampment @29/09/2019 14:18 (CHARLTON SPORTS CENTRE, CHURCHILL WAY WEST, ANDOVER, HAMPSHIRE UK SP10

Author: #3280 POTTER, M. *Report time:* 30/09/2019 00:45

Entered by: #3280 POTTER, M. *Entered time:* 30/09/2019 00:45

Person:

Address:

Vehicle:

Officer:

Remarks:

Ext. doc. occ report [PDF, 99.97 KB]:

Occurrence: 44190348097 Unauthorised Encampment @29/09/2019 14:18 (CHARLTON SPORTS CENTRE, CHURCHILL WAY WEST, ANDOVER, HAMPSHIRE UK SP10 3LF (District: 11 TEST VALLEY, Sector: TA TEST VALLEY NORTH, N'hood: 11TA02 ANDOVER NORTH, Beat: 11TA0206 CHARLTON)) (INFT REPORT

Task: T1901580988 [Init rpt - Closed] Due: 09/10/2019 22:20 #25652 WICKENS, S. ->#3280 POTTER, M. [Med] Charlton Athletics for write up 44190348097 Unauthorised Encampment @29/09/2019 14:18 (CHARLTON SPORTS CENTRE, CHURCHILL WAY WEST, ANDOVER, HAMPSHIRE UK SP10

Author: #3280 POTTER, M. *Report time:* 30/09/2019 00:46

Entered by: #3280 POTTER, M. *Entered time:* 30/09/2019 00:46

Person:

Address:

Vehicle:

Officer:
Remarks:

Ext. doc. occ report [PDF, 65.45 KB]:

Occurrence: 44190348097 Unauthorised Encampment @29/09/2019 14:18 (CHARLTON SPORTS CENTRE, CHURCHILL WAY WEST, ANDOVER, HAMPSHIRE UK SP10 3LF (District: 11 TEST VALLEY, Sector: TA TEST VALLEY NORTH, N'hood: 11TA02 ANDOVER NORTH, Beat: 11TA0206 CHARLTON)) (INFT REPORT

Task: T1901580968 [Init rpt - Closed] Due: 09/10/2019 22:20 #25652 WICKENS, S. ->#3280 POTTER, M. [Med] Charlton Athletics for write up 44190348097 Unauthorised Encampment @29/09/2019 14:18 (CHARLTON SPORTS CENTRE, CHURCHILL WAY WEST, ANDOVER, HAMPSHIRE UK SP10

Author: #3280 POTTER, M. *Report time:* 30/09/2019 00:46
Entered by: #3280 POTTER, M. *Entered time:* 30/09/2019 00:46
Person:
Address:
Vehicle:
Officer:
Remarks:

44190348097 Photo exhibits of encampment and damage and rubbish left behind by the encampment.

Occurrence details

Version 02c73ecc5d8b930cee91258d30c9f3798ded7321 (2018/06/16)

Hampshire Constabulary

Printed: 28/05/2020 12:08 by 16328

Occurrence: **44190352573**

Occurrence details:

Report no.:	44190352573
Occurrence Type:	Criminal damage
Occurrence time:	29/09/2019 14:00 - 29/09/2019 18:00
Reported time:	03/10/2019 01:10
Occurrence address:	CHARLTON SPORTS CENTRE, CHURCHILL WAY WEST, ANDOVER, HAMPSHIRE UK SP10 3LF (District: 11 TEST VALLEY, Sector: TA TEST VALLEY NORTH, N'hood: 11TA02 ANDOVER NORTH, Beat: 11TA0206 CHARLTON)
Clearance status:	Filed
Concluded:	Yes
Concluded date:	06/11/2019
Summary:	Travellers have caused damage to the sports track
Remarks:	

Associated occurrences:

- Same address; Same event; Same person / 44190348097 [O] / Unauthorised Encampment / 29/09/2019 14:18 / 20190929 14:18:11:000 / INFT CAN SEE 5 CARAVANS AND 5 VEHICLES - 2 4X4'S , 2 VANS AND A CAR / INFT STATES THAT THEY ARRIVED 10 MINS AGO / NO VRMS OF THE VEHICLES AS THE INFT WAS PASSING ON BIKE RIDE IWTH DAUGHETR / ZW08A AWARE WILL MAKE LATES AWARE / OSCAR 2 - NOTED, AWARE WE WILL DEPLOY AND SPEAK TO THE GROUP TO ESTABLISH THEIR INTENTIONS. / [redacted] CALLED REPORTING SAME; SHE HAS JUST SEEN 5 CARAVANS PULL IN AND PARK UP ON THE RUNNING TRACK AT AROUND 1415 HRS. / [redacted] TEL [redacted] - CALL FROM INFT THAT ARE AT LEAST 13 VEH AND CARAVANS, THEY ARE TRASHING THE RUNNING TRACK THEY HAVE KI

Involved persons:

- TEST VALLEY BOROUGH [G3] [R:A3] / Aggrieved / (Single record for ALL departments within TEST VALLEY Borough Council, DO NOT create a new one, link to this one) 1654342 BEECH HURST, WEYHILL ROAD, ANDOVER, HAMPSHIRE UK SP10 3AJ (TEST VALLEY BOROUGH COUNCIL) (District: 11 TEST VALLEY, Sector: TA TEST VALLEY NORTH, N'hood: 11TA01 ANDOVER TOWN, Beat: 11TA0102 MILLWAY) (Land line) [redacted]
  (Land line) [redacted]
  (Land line)
  (Land line)
  (Land line)
  (Land line)
  (Mobile) [redacted]
  (Land line) [redacted]
  (Land line)
  (Mobile) [redacted]
  (Land line) [redacted]
  (Land line)
  (Land line)
  (Land line)
  (Land line)

Involved addresses:

- CHARLTON SPORTS CENTRE CHURCHILL WAY WEST [R:A2] / Dispatch address; Occurrence address; Reporting person address / ANDOVER, UK SP10 3LF (District: 11 TEST VALLEY, Sector: TA TEST VALLEY NORTH, N'hood: 11TA02 ANDOVER NORTH, Beat: 11TA0206 CHARLTON)

Involved comm addresses:

Involved vehicles:

Involved officers:

- Reviewing officer / 9 / MANKIEWICZ-MRZYWKA, M. / #17020 / Hamp / Police staff / CRIME INCIDENT MANAGEMENT UNIT / 06/11/2019 / 20191106 --:--:--:---
- Assisting officer; Attending officer / 9 / WICKENS, S. / #25652 / Hamp / Police officer / R&P TEAM B ANDOVER AND WINCHESTER / 03/10/2019 / 20191003 --:--:--:---
- Officer in case; Outcome officer / 9 / POTTER, M. / #3280 / Hamp / Police officer / R&P TEAM B ANDOVER AND WINCHESTER / 03/10/2019 / 20191003 --:--:--:---

Involved property:

Modus operandi:

Reports:

Occurrence / Intelligence enquiry log:

Type	*Entry time*	*Event time*	*Author*	*Link*	*Task*
Victim contact agreement	03/10/2019 01:12		#25652 WICKENS, S.	No	

Log entry:

THIS APPLIES TO BUSINESS AND PERSONAL VICTIMS

1.	Is the victim a priority victim? If yes, please consider additional entitlements under the code of practice for victims of crime:	No
2.	Has the victim been informed of their rights under the victim code and been signposted to the Force website or given a victim leaflet for more information?	Yes
3.	a) Has the Victim Personal Statement scheme been explained to the victim?	Yes
	b) Does the victim wish to make a Victim Personal Statement? If they refuse what it the rationale?	No Record Rational: Does not wish to provide a statement
4.	a) Have special measures been discussed?	No
	b) If they wish special measures, has the victim made this clear in their statement?	No
5.	Restorative Justice (RJ) enables communication between parties involved in a crime, and provides an opportunity for victims to explain the impact of the offence and to ask questions of the offender. I understand I may be contacted by the service provider for further information to be given.	Yes
6.	How often have we agreed to update the victim?	No further update required

7.	How would the victim like to be updated?	As above

Enquiry log 03/10/2019 01:12 #25652 WICKENS, S. No

INVESTIGATION OIC FINAL WORKING SHEET

Concise summary of the investigation, or location of summary of evidence.

Travellers have set up camp on the sports ground at Charlton Sports Centre.

Whilst there for a few hours they have caused damage to piping to unknown value.

A representative from TVBC was in attendance with officers whilst the travellers moved.

Particular suspects for the damage are unknown - the camp was approximately 20 vehicles. There are no witnesses or CCTV able to identify a particular offender.

For filing.

Has the Victims Code been complied with and is there a Victim Contract Agreement recorded on the occurrence? Yes

Has an outcome officer been added to the Current police tab? - Yes <If not - link here>

Have any other crimes been mentioned during the course of this investigation i.e. on the ALTARIS, in statements, risk assessment etc? No– If so ensure they are recorded and quote crime number here.

If Not recorded why not? i.e. already recorded (quote crime number), same victim/ offender relationship and reported at the same time, facts as reported do not meet points to prove for recording an offence and state what is missing etc.

Log entry:

OUTCOME

Outcome 18 – Investigation Complete

No suspect identified
Crime investigated as far as reasonably possible
Case closed pending further investigative opportunities becoming available

Where is the summary of evidence and rationale to show that the Crime has been investigated proportionately? As above

Has the victim, or in the case of a child, their parent / guardian (unless not appropriate) been informed that the case will be dealt with in this way? Yes - Who informed them?

EVIDENCE MANAGEMENT CENTRE

***-- WARNING if this section is not completed you are authorising the property and Forensic exhibits (consult CSI) to be destroyed -- ***

Property is the responsibility of the OIC and PACE states that a regular review is required to justify its retention
Record Items to be disposed below
<Link disposal template> -

Record items to be returned below
<Link returned item template>

Record items to be retained below
<Link retained item template>

Claimant
Witness: Christopher Taylor
Dated: 11/06/2020
Exhibits CT1-CT34

Claim no:

IN THE HIGH COURT

QUEENS BENCH DIVISION

BETWEEN:

(1) TEST VALLEY BOROUGH COUNCIL
(2) HAMPSHIRE COUNTY COUNCIL

Claimants

-and-

(1) ALBERT BOWERS AND OTHER NAMED DEFENDANTS
LISTED IN SCHEDULE 1 OF THE CLAIM FORM
(2) PERSONS UNKNOWN

Defendants

EXHIBIT CT6

---

4) **Report 44190343126:**

- Occurrence details
- C58 form

Occurrence details

Version 02c73eec5d8b530cee91258d30c9f3796ded7321 (2018/06/16)

Hampshire Constabulary

Printed: 02/04/2020 17:46 by 16328

Occurrence: **44190343126**

Occurrence details:

Report no.:	44190343126
Occurrence Type:	Unauthorised Encampment
Occurrence time:	25/09/2019 20:00 -
Reported time:	25/09/2019 20:43
Occurrence address:	LAND AT PICKET TWENTY, PICKET TWENTY, ANDOVER, HAMPSHIRE UK SP11 6TW (District: 11 TEST VALLEY, Sector: TA TEST VALLEY NORTH, Nhood: 11TA01 ANDOVER TOWN, Beat: 11TA0103 ST MARYS)
Clearance status:	Filed
Concluded:	Yes
Concluded date:	26/09/2019
Summary:	Op Quebec 4 caravans and one vehicle parked up on grass verge at the junction of Picket Twenty and B3400. No person present No damage caused
Remarks:	

Associated occurrences:

- Same vehicle; Similar MO / 44190345019 [O] / Unauthorised Encampment / 26/09/2019 19:06 / 20190926 19:06:01:000
- Same vehicle / 44190343970 [O] / Suspicious - Person / 26/09/2019 14:08 / 20190926 14:08:26:000 / THE MALE HAS SINCE GONE, DOT UNKNOWN / AT 12:45, THE INFT WAS HOME AND SAW AN UNKNOWN MALE OUTSIDE HOLDING LEAFLETS AND SAW HIM WALK INTO HER OPEN GARAGE / THE INFT APPROACHED THE MALE AND ASKED WHAT HE THOUGHT HE WAS DOING. THE MALE REPLIED HE WAS HANDING OUT LEAFLETS AND WAS LOOKING FOR SOMEONE AND LOOKING FOR SCRAP / THE INFT TOLD HIM SHE HAD NO SCRAP AND TO GO AWAY, AND THAT HE WASNT TO ENTER HER GARAGE AGAIN / THE MALE THEN LEFT WITH THE LEAFLETS TO OTHER ENIGHBORUS, BUT DIDNT HAND OUT ANY LEAFLETS, BEFORE THE MALE GOT INTO A PARKED JEEP AROUND THE CORNER, VRM UNKNOWN / THE INFT IS DOING HOME RENOVATIONS AND HAS BUILDING MATERIAL LYING AROUND / HOME SECURI
- Same person; Same vehicle / 44190336628 [O] / Unauthorised Encampment / 20/09/2019 12:01 / 20190920 12:01:29:000 / TRAVELLERS HAVE JUST ARRIVED ON THE FIELD BEHIND INFTS ADDRESS. / 3 CARAVANS, 2 VANS AND PICKUP - SETTING UP CAMP NOW. / INFT DOES NOT KNOW WHO THE FIELD BELONGS TO. / THE GATE LEADING TO THE FIELD IS NORMALLY PADLOCKED AND INFT THINKS LOCK MUST HAVE BEEN FORCED TO GAIN ENTRY. / ZW08A AWARE / FOREST DESK ASKED TO LET ZW04A KNOW ABOUT THIS / ZW04A AWARE / UNIT WHEN FREE TO ATTEND, ALL COMMITTED ATT / CALL FROM AMANDA MURN, LOCAL RESIDENT, VERY CONCERNED ABOUT TRAVELLERS JUST MOVING ONTO THE COUNCIL FIELD OPPOSITE HER HOUSE. SHE WAS CALLING FROM [redacted] / CWUN ALL TDIS UNITS CURRENTLY COMMITED / ZV83 9 / ZW35 #166 / ZW40 MEETING / CALL FROM [redacted] STATES THAT HE

Involved persons:

- QUEBEC NORTHERN [G1] / Other / (Operation Quebec aims to monitor and capture information in relation to unauthorised encampments.) 2059086

Involved addresses:

- LAND AT PICKET TWENTY PICKET TWENTY / Occurrence address / ANDOVER, UK SP11 6TW (District: 11 TEST VALLEY, Sector: TA TEST VALLEY NORTH, N'hood: 11TA01 ANDOVER TOWN, Beat: 11TA0103 ST MARYS)

Task:
Author: #20881 LYONS, G.
Entered by: #20881 LYONS, G.
Person:
Address:
Vehicle:
Officer:
Remarks:

Report time: 25/09/2019 20:45
Entered time: 25/09/2019 20:45

Decision Making guide in relation to unauthorised encampment

Time:	20:00
Date:	25/09/19
Location:	Picket Twenty [junction with B3400] Andover

Number of Persons on Land:	None present

(include if 2 or more and intention is to reside on land)

Number of Vehicles:	One [plus 4 caravans]

Conduct PNC checks of vehicles and list in the 'vehicles details' section at the end of this form.

Damage caused to gain entry (include details and any evidence of identity of offenders) or damage to land or property on it:
None - open grass verge

Name the Landowner:	[redacted]
type of land use:	Public

Has the landowner been contacted? What are the landowner's views? Request to leave made or permission to stay given?
No

Have the trespassers used threatening/abusive/insulting words or behaviour to the occupier of the land or a member of his family or employee or agent
No

Is the encampment in a dangerous/unsuitable position?(side of a busy road, hazards etc)
No

Other environmental issues (potential for disorder, interference with use of land/amenity).
Close to an area protected by heras fencing - part of ongoing buidling work

Details of Local Authority
Test valley Borough Council

Point of contact within Local Authority

Have HCC Gypsy and Traveller Liaison Officers been contacted?
[redacted]

Has a welfare assessment been made by Local Authority?	No
Number of children on site, include ages:	None present - from experience of the group there are upto 8 children aged 5 to mid teens

Decision Making guide in relation to unauthorised encampment

Number of persons with welfare needs include names and details *(e.g. pregnant, elderly, infirm)*
Not known

What is the intention of the group (Proposed duration of stay)?	Not known

Where were the group before they moved here?	Castlebridge Lane, Weyhill

Force Silver must be advised, if the criteria is met for an unauthorised encampment. (See Appendix D of Quebec Management Process guidance document on the intranet for full details.)	
Name:	Time:

Any other factors which may influence decision making process (see Op Quebec intranet pages for Human Rights information)

Are Police Powers going to be used? *If yes, please record basis for decision.* (Statement landowner, consider statements from local community in terms of impact, EGT of site, contact public order TA)
No

If no, please record basis for decision (consider communicating with trespassers expected standards of behaviour, community reassurance to advise of Police actions, schedule of patrols on site, amenities from local authority – skips etc)
Decision was made to not use our powers when the group were at Castlebridge Lane: circumstances, other than venue have not changed.

Vehicle Details

Consider Operation Eclipse

Vehicle Make / Type	Vehicle description *(truck, panel van, business names, colour etc)*	Registration	High Value Vehicle? (£40k+, 16, 65 or 15 plate) Refer to District Commander for consideration of Op Eclipse
Ford Transit	Flat bed with raised sides	LN14 EHO	No

(Press TAB in last cell for more rows)

Decision Making guide in relation to unauthorised encampment

Form completed by:	
Name: PS Gary Lyons	Collar no: 20881

Claimant
Witness: Christopher Taylor
Dated: 11/06/2020
Exhibits CT1-CT34

Claim no:

IN THE HIGH COURT

QUEENS BENCH DIVISION

BETWEEN:

(1) TEST VALLEY BOROUGH COUNCIL
(2) HAMPSHIRE COUNTY COUNCIL

Claimants

-and-

(1) ALBERT BOWERS AND OTHER NAMED DEFENDANTS LISTED IN SCHEDULE 1 OF THE CLAIM FORM
(2) PERSONS UNKNOWN

Defendants

EXHIBIT CT7

---

5) **Report 44190336628:**

- CAD summary
- Occurrence details
- C58 form
- photo exhibits

CAD Summary

Event details

Event type:	Incident relating to trespass on land
Reported time:	2019-09-20 12:01:29
Closure time:	2019-09-20 19:15:12
Call source:	TELEPHONE CALL
Priority:	PRIORITY CONTACT
Complainant:	[redacted]
Complainant phone number(s):	[redacted]
Location:	[redacted]

Dispatched officers

Event commentary

2019-09-20 12:01:29: OP QUEBEC. TRAVELLERS HAVE JUST ARRIVED ON THE FIELD BEHIND INFTS ADDRESS. 3 CARAVANS, 2 VANS AND PICKUP - SETTING UP CAMP NOW. INFT DOES NOT KNOW WHO THE FIELD BELONGS TO. THE GATE LEADING TO THE FIELD IS NORMALLY PADLOCKED AND INFT THINKS LOCK MUST HAVE BEEN FORCED TO GAIN ENTRY.

2019-09-20 12:02:48: ZW08A AWARE

2019-09-20 12:07:26: FOREST DESK ASKED TO LET ZW04A KNOW ABOUT THIS

2019-09-20 12:08:01: ZW04A AWARE

2019-09-20 12:08:52: UNIT WHEN FREE TO ATTEND, ALL COMMITTED ATT

2019-09-20 12:14:29: CALL FROM [redacted] LOCAL RESIDENT, VERY CONCERNED ABOUT TRAVELLERS JUST MOVING ONTO THE [redacted] FIELD OPPOSITE HER HOUSE. SHE WAS CALLING FROM [redacted]

2019-09-20 13:12:53: CWUN ALL TDIS UNITS CURRENTLY COMMITED ZV83 9 ZW35 #166 ZW40 MEETING

2019-09-20 14:01:52: CALL FROM [redacted] STATES THAT HE RUNS THE NEARBY [redacted] AND WILL BE STAYING THERE OVER NIGHT SO THAT NOTHING IS STOLEN. 999 ADVISE GIVEN.

2019-09-20 14:10:12: FURTHER CALL FROM [redacted] REPORTING THE SAME, 4-5 CARAVANS AT THE SITE NOW. HAVE ADVISED WE ARE AWARE.

2019-09-20 14:22:40: C1- NO FREE UNITS ZW40 #166 STATEMENTS ZW35 COVERING WINCH ZV83 9 BORDERLESS CONSIDERED ALL WINCH UNITS COMITTED #352 BDIS ALSO ASSISTING WITH THIS INC

2019-09-20 14:33:44: OSCAR 2 - NOTED AS AN OP QUBEC. WE ARRIVED AND KNOW WHAT NUMBERS WE ARE DEALING WITH, PLEASE LET ME KNOW.

2019-09-20 15:33:04: CWUN - ALL TDIS UNITS REMAIN COMMITED ZV83 9 ZW35 #518 ZW40 #166 STATEMENTS

2019-09-20 15:45:53: ZW04A - IF NO R+P OFFICERS AVAILABLE, PLEASE CONSIDER NPT/GHOST PSU
2019-09-20 16:36:09: FIM - WE DO NOT HAVE ANY CAPABILTY TO MOBILISE A PSU ATT, ONCE A UINIT IS FREE THEY WILL BE DEPLOYED

2019-09-20 18:12:34: ZW38 - HAVE WE ASCERTAINED IF THIS IS COUNCIL LAND?

2019-09-20 18:23:21: ZW38 - 3 CARAVANS, 1 FLATBED TRANSIT. DOES APPEAR TO BE COUNCIL LAND. VRN: SM56YCS - BLUE TRANSIT FLATBED. THINK IT MIGHT BE THE BOWERS

2019-09-20 18:23:37: 20/09/19 18:22 44LIHA55 VI11/0001 VE101M11 4417302 SM56YCS LOUIS AYRES FORD(EUROPE) REG: FEB07 [redacted] TRANSIT [redacted] T350L D/C R CC : 2402 [redacted] PANEL VAN VEL: NOT HELD C/F: WF0NXXTTFN6A17039 E: 6A17039 KEEPER SINCE 01/11/18 INS: HELD MOT EXPIRY: 31/07/2020 **** REPORT 1 OF 1 **** CORRECTION UNCONFIRMED OWNER: 54ES CREATOR: 54BB REF: 54190091604 INC.DATE: 13/09/19 CREATED 15/09/19 AT 20:21 VEH INVOLVED IN RURAL CRIME INCIDENT IN SALISBURY WILTS ON 130919 WITNESS DESCRIBE THE VAN AS PAINTED BLACK IN COLOUR . WILTSPOL NICHE REF 54190091604 PAGE IN.... HELP.... ABANDON TRANSACTION? N..

2019-09-20 18:23:46: 20/09/19 18:23 44LIHA55 VI11/0001 VE101M33 4417302 INSURANCE DETAILS AS AT 20/09/2019 VRM : SM56YCS MAKE/MODEL : FORD TRANSIT 350 LWB 100PS INSURER DETAILS: CONTACT AVIVA'S MID ENQUIRY UNIT ON 0845 3000747 POLICY : [redacted] VALID : 13/09/2019 0000 TO 19/01/2020 2359 S, D AND P AND BUSINESS USE EXCLUDING HIRE AND REWARD ALLOWED TO DRIVE OTHER VEHICLES: Y POLICYHOLDER DETAILS: NUMBER OF POLICIES: 2 Louis Ayres [redacted] PERMITTED DRIVER:INSURED AND NAMED DRIVERS 1 Louis Ayres [redacted] 2 [redacted] 3 + 4 + 5 + PAGE VS.... ABANDON TRANSACTION? N..

2019-09-20 18:26:54: ZW38 - CARAVAN WITH VRN: T14 TKC.

2019-09-20 18:27:28: ZW38 - THEY ARE ADVISING THEY ARE GOING TO LEAVE ON MONDAY. THERE ARE 3 DOGS HERE. THERE IS ANOTHER CARAVAN WITH NO VRN ON IT.

2019-09-20 18:27:40: 20/09/19 18:25 44LIHA55 VI11/0002 VE101M11 4417302 **** RECORD 1 OF 3 **** T14TKC RETENTION VRM LAND ROVER REG: JUN03 22/01/2019 RANGE ROVER VOGUE TD6 A CC: 2926 SOUTHAMPTON SO32 2AU SILVER ESTATE VEL: NOT HELD C/F: SALLMAMC34A141870 E: 23745367710954 INS: NOT HELD MOT EXPIRY: 26/04/2019 CHERISHED TRANSFER **** NO REPORTS PRESENT *** . PAGE VS.... HELP .... ABANDON TRANSACTION? N..

2019-09-20 18:28:01: ZW38 - LAND ROVER IS NOT ON SITE. JUST THE CARAVAN HAS THAT REG NUMBER ON IT.

2019-09-20 18:32:40: ZW38 - VRN: NA08 ONP TRANSIT PANEL VAN. THIS IS THE ONE THAT LINKS WITH THE CARAVAN WITH NO VRN ON THE BACK.

2019-09-20 18:32:43: 20/09/19 18:31 44LIHA55 VI11/0004 VE101M11 4417302 NA08ONP [redacted] FORD(UK) REG: MAR08 [redacted] TRANSIT [redacted] T260S FWD CC : 2198 [redacted] WHITE [redacted] PANEL VAN VEL: NOT HELD [redacted] C/F: WF0XXXBDFX8R72826 E: 8R72826 KEEPER SINCE 05/06/19 INS: HELD MOT EXPIRY: 03/06/2020 **** REPORT 1 OF 1 **** INFORMATION WEED 15/09/20 OWNER: 42EZ REF: 42/108654/19 INC.DATE: 09/07/19 CREATED 16/09/19 AT 22:30 BELIEVED INVOLVED IN THEFT OF FUEL FROM 38 HILLIEBUNNIES, EARLS COLNE, COLCHESTER, ESSEX. FULL VERIFIED DRIVER/KEEPER AND OCCUPANT DETAILS REQUIRED PAGE IN.... HELP .... ABANDON TRANSACTION? N..

2019-09-20 18:32:55: 20/09/19 18:32 44LIHA55 VI11/0004 VE101M33 4417302 INSURANCE DETAILS AS AT 20/09/2019 VRM : NA08ONP MAKE/MODEL : FORDTRANSIT 260 SWB 85PS INSURER DETAILS: COVEA INS 0845 0505099 RECOVERY ARL 01604 496804 POLICY : 15950142 VALID : 30/08/2019 1745 TO 29/08/2020 0000 S, D AND P AND BUSINESS USE EXCLUDING HIRE AND REWARD

ALLOWED TO DRIVE OTHER VEHICLES: N POLICYHOLDER DETAILS: NUMBER OF POLICIES: Mr FRANK LOVERIDGE [redacted] PERMITTED DRIVER:INSURED AND 1 NAMED DRIVER 1 Mr FRANK LOVERIDGE [redacted] 2 Mr FRANK LOVERIDGE [redacted] 3 + 4 + 5 + PAGE VS.... ABANDON TRANSACTION? N..

2019-09-20 18:48:12: ZW38 - SPOKEN TO ONE OF OUR INFTS. NOTICE HAS BEEN PUT UP BY COUNCIL SECT 77 ISSUED TODAY BY COUNCIL SO THEY ARE AWARE AND HAVE THINGS IN HAND.

2019-09-20 19:04:10: --------- VOI #748411 --------- Record Type: OTH VRN: SM56YCS Recovered: N Garage: Make: FOR Model: TRANSIT Style: Colour: WHI / Num Occupants: VIN: Features: Dir of Travel: Addl Info: Resource ID:

2019-09-20 19:04:31: --------- VOI #748412 --------- Record Type: OTH VRN: T14TKC Recovered: N Garage: Make: LAN Model: RANGE ROVER Style: Colour: SIL / Num Occupants: VIN: Features: Dir of Travel: Addl Info: Resource ID:

2019-09-20 19:06:11: --------- VOI #748413 --------- Record Type: OTH VRN: NA08ONP Recovered: N Garage: Make: FOR Model: TRANSIT Style: Colour: WHI / Num Occupants: VIN: Features: Dir of Travel: Addl Info: Resource ID:

2019-09-20 19:15:12: *** RESULT *** OP QUEBEC.

Supplementary vehicles

1.	Classification:	Other
	Make:	FORD
	Model:	
	Model year:	
	Exterior colours:	WHI
	Type:	
	VIN:	
	Plate number:	SM56YCS
	Description:	
2.	Classification:	Other
	Make:	LANCIA
	Model:	
	Model year:	
	Exterior colours:	SIL
	Type:	
	VIN:	
	Plate number:	T14TKC
	Description:	
3.	Classification:	Other
	Make:	FORD
	Model:	
	Model year:	
	Exterior colours:	WHI
	Type:	
	VIN:	
	Plate number:	NA08ONP
	Description:	

Occurrence details

Version 02c73eec5d8b830cee91259d30c9f3798ded7321 (2018/06/16)

Hampshire Constabulary

Printed: 02/04/2020 18:25 by 16328

Occurrence: **44190336628**

Occurrence details:

Report no.: 44190336628
Occurrence Type: Unauthorised Encampment
Occurrence time: 20/09/2019 12:00 - 20/09/2019 22:00
Reported time: 20/09/2019 12:01
Occurrence address: [redacted]
(District: 11 TEST VALLEY, Sector: TA TEST VALLEY NORTH, N'hood: 11TA02 ANDOVER NORTH, Beat: 11TA0208 PENTON BELLINGER)
Clearance status: Filed
Concluded: Yes
Concluded date: 25/09/2019
Summary: OP QUEBEC. TRAVELLERS HAVE JUST ARRIVED ON THE FIELD BEHIND INFTS ADDRESS. 3 CARAVANS, 2 VANS AND PICKUP - SETTING UP CAMP NOW. INFT DOES NOT KNOW WHO THE FIELD BELONGS TO. THE GATE LEADING TO THE FIELD IS NORMALLY PADLOCKED AND INFT THINKS LOCK MUST HAVE BEEN FORCED TO GAIN ENTRY. ZW08A AWARE FOREST DESK ASKED TO LET ZW04A KNOW ABOUT THIS ZW04A AWARE UNIT WHEN FREE TO ATTEND, ALL COMMITTED ATT CALL FROM [redacted] LOCAL RESIDENT, VERY CONCERNED ABOUT TRAVELLERS JUST MOVING ONTO THE [redacted] FIELD OPPOSITE HER HOUSE. SHE WAS CALLING FROM [redacted] CWUN ALL TDIS UNITS CURRENTLY COMMITED ZV83 9 ZW35 #166 ZW40 MEETING CALL FROM [redacted] STATES THAT HE RUNS THE [redacted] AND WILL BE STAYING THERE OVER NIGHT SO THAT NOTHING IS STOLEN. 999 ADVISE GIVEN. FURTHER CALL FROM [redacted] REPORTING THE SAME, 4-5 CARAVANS AT THE SITE NOW. HAVE ADVISED WE ARE AWARE. C1- NO FREE UNITS ZW40 #166 STATEMENTS ZW35 COVERING WINCH ZV83 9 BORDERLESS CONSIDERED ALL WINCH UNITS COMITTED #352 BDIS ALSO ASSISTING WITH THIS INC OSCAR 2 - NOTED AS AN OP QUBEC. WE WE ARRIVED AND KNOW WHAT NUMBERS WE ARE DEALING WITH, PLEASE LET ME KNOW. CWUN - ALL TDIS UNITS REMAIN COMMITED ZV83 9 ZW35 #518 ZW40 #166 STATEMENTS ZW04A - IF NO R+P OFFICERS AVAILABLE, PLEASE CONSIDER NPT/GHOST PSU FIM - WE DO NOT HAVE ANY CAPABILTY TO MOBILISE A PSU ATT, ONCE A UINIT IS FREE THEY WILL BE DEPLOYED ZW38 - HAVE WE ASCERTAINED IF THIS IS COUNCIL LAND? ZW38 - 3 CARAVANS, 1 FLATBED TRANSIT. DOES APPEAR TO BE COUNCIL LAND. VRN: SM56YCS - BLUE TRANSIT FLATBED. THINK IT MIGHT BE THE BOWERS 20/09/19 18:22 44LIHA55 VI11/0001 VE101M11 4417302 SM56YCS LOUIS AYRES FORD(EUROPE) REG: FEB07 [redacted] TRANSIT [redacted] T350L D/C R CC : 2402 [redacted] WHITE [redacted] PANEL VAN VEL: NOT HELD C/F: WF0NXXTTFN6A17039 E: 6A17039 KEEPER SINCE 01/11/18 INS: HELD MOT EXPIRY: 31/07/2020 **** REPORT 1 OF 1 **** CORRECTION UNCONFIRMED OWNER: 54ES CREATOR: 54BB REF: 54190091604 INC.DATE: 13/09/19 CREATED 15/09/19 AT 20:21 VEH INVOLVED IN RURAL CRIME INCIDENT IN SALISBURY WILTS ON 130919 WITNESS DESCRIBE THE VAN AS PAINTED BLACK IN COLOUR . WILTSPOL NICHE REF 54190091604 PAGE IN.... HELP .... ABANDON TRANSACTION? N.. 20/09/19 18:23 44LIHA55 VI11/0001 VE101M33 4417302 INSURANCE DETAILS AS AT 20/09/2019 VRM : SM56YCS MAKE/MODEL : FORD TRANSIT 350 LWB 100PS INSURER DETAILS: CONTACT AVIVA'S MID ENQUIRY UNIT ON 0845 3000747 POLICY : [redacted] VALID : 13/09/2019 0000 TO 19/01/2020 2359 S, D AND P AND BUSINESS USE EXCLUDING HIRE AND REWARD ALLOWED TO DRIVE OTHER VEHICLES: Y POLICYHOLDER DETAILS: NUMBER OF POLICIES: 2 Louis Ayres [redacted] PERMITTED DRIVER:INSURED AND NAMED DRIVERS 1 Louis Ayres

[redacted] 2 [redacted] 3 + 4 + 5 + PAGE VS....
ABANDON TRANSACTION? N.. ZW38 - CARAVAN WITH VRN: T14 TKC. ZW38 - THEY ARE ADVISING THEY ARE GOING TO LEAVE ON MONDAY. THERE ARE 3 DOGS HERE. THERE IS ANOTHER CARAVAN WITH NO VRN ON IT. 20/09/19 18:25 44LIHA55 VI11/0002 VE101M11 4417302 **** RECORD 1 OF 3 **** T14TKC RETENTION VRM LAND R

Remarks:

Associated occurrences:

- Same person; Same vehicle / 44190343126 [O] / Unauthorised Encampment / 25/09/2019 20:43 / 20190925 20:43:29:323 / 4 caravans and one vehicle parked up on grass verge at the junction of Picket Twenty and B3400. / No person present / No damage caused

Involved persons:

- QUEBEC NORTHERN [G1] / Subject / (Operation Quebec aims to monitor and capture information in relation to unauthorised encampments.) 2069086
- [redacted] [G3] / Other / [redacted] (District: X FOREIGN FORCE, Sector: X FOREIGN FORCE, N'hood: XX FOREIGN FORCE, Beat: XXXXX FOREIGN FORCE)) Id #: 1398654 PNC Id: 08/657551A
- [redacted] [G1] / Other / [redacted] (District: 9 WINCHESTER, Sector: WG WINCHESTER GREATER, N'hood: 9WG02 BISHOPS WALTHAM AND SOBERTON, Beat: 9WG0201 SWANMORE AND NEWTOWN)) Id #: 213785 PNC Id: 03/397776K DL:AYRES808285LR9PS [redacted]
- [redacted] [G4V] / Person reporting / [redacted] (District: 11 TEST VALLEY, Sector: TA TEST VALLEY NORTH, N'hood: 11TA02 ANDOVER NORTH, Beat: 11TA0208 PENTON BELLINGER) [redacted]) Id #: 3075390
  (Land line) [redacted]

Involved addresses:

- [redacted] / Dispatch address; Occurrence address; Reporting person address / [redacted] (District: 11 TEST VALLEY, Sector: TA TEST VALLEY NORTH, N'hood: 11TA02 ANDOVER NORTH, Beat: 11TA0208 PENTON BELLINGER)

Involved comm addresses:

- (Land line) [redacted] / Originating

Involved vehicles:

- FORD FOCUS / Sighted / [Car] Lic #BN09GVJ Orig colors: Blue, Blue, dark
- FORD TRANSIT / Sighted / [Van: Panel van] Lic #BN65BWZ Orig colors: White
- FORD TRANSIT 85 T260S / Other / [Van: Panel van] Lic #NA08ONP (PNC checked 11/12/2019 R/O [redacted] Orig colors: White
- LAND ROVER RANGE ROVER VOGUE TD6 A Chassis #:SALLMAMC34A141870 / Other / [Car] [RANGE ROVER VOGUE TD6 A] Lic #T14TKC (PNC 27/12/18 26/11/18 AT 15:49 STOP/CHECK AND OBTAIN FULL DRIVER/OCCUPANT DETAILS. INVOLVED IN A BILKING FROM MURCO FILLING ST/N, A34, CHILTON, DIDCOT, OXON) Orig colors: Silv., alum., st. steel
- FORD TRANSIT Chassis #:WF0NXXTTFN6A17039 / Other / [Van: Panel van] Lic #SM56YCS (PNC checked 13/10/2019 R/O Louis AYRES, [redacted] Orig colors: Black

Involved officers:

- Attending officer, Supervising officer / 9 / LYONS, G. / #20881 / Hamp / Inactive employee / USER ARCHIVE / 25/09/2019 / 20190925 --:--:--:---
- Officer in case / 9 / HAYWARD, J. / #3655 / Hamp / Police officer / R&P TEAM B ANDOVER AND WINCHESTER / 20/09/2019 / 20190920 --:--:--:---

Involved property:

Modus operandi:

Reports:

Occurrence / Intelligence enquiry log:

Type	*Entry time*	*Event time*	*Author*	*Link*	*Task*
Inspector review	21/09/2019 02:27		#507 SMITH, B.	No	

Log entry:

I am writing this review prior to the report having been fully commited by the OIC, due to PC Hayward being committed with an arrest and associated actions and having been given a verbal briefing by APS Henley.

I have reviewed this encampment from the point of view of ascertaining if there is sufficient reason to require the travellers to leave the site. I have not visited the site at this time, but received a comprehensive description APS Henley and also viewed the mapping as added to this occurrence.
1) There are 6 vehicles in total
2) There is no evidence seen of damage caused in order to encamp at this site.
3) No threats made to the land owner, the land is believed owned by [redacted] and they have already posted notices, indicating that they are aware and acting.

I have used the National Decision Making Model to assist in my decision making.
Information and Intelligence:
In reviewing this matter, I have considered the following issues:
- i) Local amenities are deprived to communities or significant impact on the environment - Nil
- ii) There is local disruption to the economy - Nil
- iii) There is other significant disruption to the local community or environment - Nil
- iv) There is a danger to life - Nil
- v) There is a need to take preventative action - Nil
- vi) There are sufficient vehicles to consider S61 at this time.

Assess Threat and Risk: Develop Working Strategy.
****
At this time the threat caused by this group is LOW - there has NOT been crime and disorder reported as a result of their habitation of this site.
By moving on the group, there is a possibility that they will choose a site that is less desirable for them to be at than the one they are currently at.
The working strategy would be to look to develop a response whereby the needs of all are met - prevent any damage occurring to this site and enable the Landowner to prevent this site being re-used again.
Powers and Policies:
****
Op Quebec is the current Hampshire Police operation to deal with this issue.
S61 Criminal Justice and Public Order Act 1994 relate to the issue of unlawful encampments on land by trespassers - this legislation provides police with powers to deal with this issue.
Human Rights Act 1998 to be considered with regards to all police actions.
Identify Options and Contingencies:
****
The first option is to allow the landowner to consider eviction process and for police to monitor the site.
Second option is for police to do nothing further.
Third option is for police to issue a notice to the travellers on the site to quit after a reasonable period of time in line with S61 Criminal Justice and Public Order Act 1994. (If more vehicle arrive or other elements of S61 CJPO Act are met.
Consideration needs to be given to where the travellers could end up. We also need to consider where they will go to and the effect on the land they are currently at and the future land that they move to.
If they move to a new piece of land that is less suitable, then there will be a need for police and the landowner to discuss this issue all over again and consider the need to take further action.
Action and Review:
****
- Regular patrols in the area evidencing any build up of waste, extra vehicles
- Discuss with Landowner [redacted] their intentions tomorrow
- Reassure any residents/business users near the area
- If any aspects of this current assessment changes then this is to be brought to the attention of the District or R&P Inspector.
- Early intervention by traveller liaison is required - Contact HCC

This matter will be reviewed via the District DMM
At present use of S61 powers not appropriate and this will be a tier 2 encampment.

Inspector 507 Smith

Enquiry log	21/09/2019 02:55		#3655 HAYWARD, J.	No	

Log entry:

Police were made aware of travellers entering an area of ground near to Cesterbridge Lane Weyhill Nr Andover at approx midday on 20th Sept 2019.

Three vehicles plus caravans entered the area.

They situated themselves approx 120 metres from the nearest residence. It was impossible to tell if damage had been caused to enter the site.

The most adults seen at any one time was three males , two females and one child. That is not to say that there were not more however no more made themselves visible had they been there.

The site appeared tidy plus the intention to keep it tidy as bin bags were being used to collect rubbish.

There were two dogs present that could be seen both in reasonable order and appeared in good order.

The head of the group Mr Louis AYRES, stated that they intended to stay over the weekend and move on Monday.

A sign had been placed on a bollard near to the site indicating that the TVBC legal department had issued a Section 77(1) warning to the travellers that day.

Advice was given to the informant who [redacted] ref if further vehicles arrive / anti social behaviour etc etc.

PC 3855 HAYWARD

Inspector review — 21/09/2019 11:23 — #460 THORNLEY, C. — No

Log entry:

I am aware of this incident and have read the associated OBLS and C98 .

PS Purcell is aware and will ensure the site is visited during this TOD and an updated added.

AInspector 460

Sergeant review — 21/09/2019 11:43 — #3664 MACDONALD, C. — No

Log entry:

TVBC emailed me on rest days in relation to this site and I have added the map that was supplied of where the site is.
Test Valley District will monitor this site and will be discussed at DMM on Monday morning.
Sc81 does not apply. S77 notice has been served on the occupants - TVBC to be contacted on Monday to ascertain next steps.
Any related incidents to be linked to this occurrence.
PS 3664 MACDONALD

Enquiry log — 21/09/2019 12:16 — #27234 PASCOE, S. — No

Log entry:

Site visited at 1200 hours by ZW35. None of the male members of the group were present. The female that officers spoke too did not give details but stated that they intend to stay for another couple of days. The site was clean and tidy with only a small amount of rubbish tidied away in black bags.

Inspector review — 21/09/2019 14:48 — #21482 THORNE, M. — No

Log entry:

RESPONSE AND PATROL INSPECTOR LATES 21/9/19
C98 and OEL noted. NPT are aware and in touch with TVBC. Notice to quite has been issued. Site is clean and tidy. Some concerns raised by local business at Weyhill Fair Ground. Still Tier 2 for local NPT to manage with R+P support. Will be raised on district DMM on Monday
21482 Thorne

Enquiry log — 21/09/2019 15:54 — #27234 PASCOE, S. — No — T1901531513 For your attention Closed

Log entry:

For information only- Atlaris 545 of today. Call from [redacted] the owner of [redacted] The Fairground raising concerns at the presence of some of the members of the site attending his [redacted] No criminal offences alleged or apparent. In fact some of the group purchased goods from his customers making them a profit. Potentially a case of the informant being a little overzealous. Reassurance and crime prevention advice given.

Sergeant review — 22/09/2019 07:29 — #25248 PURCELL, T. — No

Log entry:

This Quebec site is on the R&P handover for officers to pay passing attention.

Chief Inspector review — 23/09/2019 08:30 — #20000 TAYLOR, C. — No

Log entry:

This will be dealt with as a Tier 2 Quebec and Test Valley District will take ownership.

Sergeant review — 23/09/2019 17:21 — #20881 LYONS, G. — No — T1901528817 Init rpt Closed

Log entry:

Site attended this evening.

The site is starting to look untidy, with rubbish stacking up and tools/generators lying around.
One noisy lurcher type dog.
Only females and children on site: children = around 6 from age around 6 to 13 years.

Spoke to one female [no details provided] who acknowledged they were at court tomorrow [24th]. From comments made they clearly intend to push the boundaries of time limits from that.

No welfare issues raised.

The site is close to a small playground associated with a relatively new housing development.

PS 20881 Gary Lyons

Enquiry log	24/09/2019 08:57	#2900 DUKE, M.	No	
Log entry:	Days R&P aware NE to action, NPT dealing APS 2900			
Enquiry log	24/09/2019 14:59	#3700 ROBINSON, P.	No	T1901528817 Init rpt Closed
Log entry:	Travellers still in field. They were not spoken to today due to weather and other commitments.			
Sergeant review	25/09/2019 07:44	#24091 ROBERTS, M.	No	
Log entry:	R&P days 25/09/19 notes. I have one R&P unit in Andover at this time. I will ask that attention is made during their patrols today. APS 24091.			
Enquiry log	25/09/2019 10:33	#27517 ROYSTON, O.	No	T1901528817 Init rpt Closed
Log entry:	PC 27027 Warner and I have attended the Op Quebec site on Casterbridge Lane and spoken to the occupants. They appeared to be in the process of packing up and the occupants themselves stated that they intend to have left by 17:00hrs tonight.			
Sergeant review	25/09/2019 17:35	#20881 LYONS, G.	No	T1901528817 Init rpt Closed
Log entry:	I've had a good conversation with Frank today. He tells me there have been no bailiffs on site today but the council attended last night to give them 24 hours to move. The group intend to be gone by around 2000 hours this evening. Frank suggested they will stay in the local area. PS 20881 Gary Lyons			
Enquiry log	25/09/2019 19:41	#17391 WATTS, H.	No	
Log entry:	ALTARIS #19092500772 REFERS, THIS GROUP HAVE RELOCATED TO PICKET TWENTY WAY.			
Sergeant review	25/09/2019 20:41	#20881 LYONS, G.	No	T1901528817 Init rpt Closed
Log entry:	I met with the bailiffs at the site just after 8 this evening and the group had gone [as with last OEL moved into Andover] TVBC were present and re-securing the site. Some rubbish left but generally tidy PS 20881 Gary Lyons			

Ext. doc. occ report [DOC, 124.84 KB]:

Occurrence: 44190336628 Unauthorised Encampment @20/09/2019 12:01 (14 CASTERBRIDGE LANE, WEYHILL, ANDOVER, HAMPSHIRE UK SP11 0SY (District: 11 TEST VALLEY, Sector: TA TEST VALLEY NORTH, N'hood: 11TA02 ANDOVER NORTH, Beat: 11TA0208 PENTON BELLINGER)) (OP QUEBEC. / /

Task: T1901528817 [Init rpt - Closed] Due: 04/10/2019 19:16 CAD INTERFACE ->TEST VALLEY DISTRICT [Med] OP QUEBEC - WEYHILL, CASTERBRIDGE LANE [RURAL] 44190336628 Unauthorised Encampment @20/09/2019 12:01 (14 CASTERBRIDGE LANE, WEYHILL, ANDOVER, HAMPSHIRE UK SP

Author: #3655 HAYWARD, J. *Report time:* 20/09/2019 22:30

Entered by: #3655 HAYWARD, J. *Entered time:* 20/09/2019 22:30

Person:

Address:

Vehicle:

Officer:

Remarks: **DO NOT USE - TIMED OUT**

Ext. doc. occ report [DOC, 125.14 KB]:

Occurrence: 44190336628 Unauthorised Encampment @20/09/2019 12:01 (14 CASTERBRIDGE LANE, WEYHILL, ANDOVER, HAMPSHIRE UK SP11 0SY (District: 11 TEST VALLEY, Sector: TA TEST VALLEY NORTH, N'hood: 11TA02 ANDOVER NORTH, Beat: 11TA0208 PENTON BELLINGER)) (OP QUEBEC. / /

Task: T1901528817 [Init rpt - Closed] Due: 04/10/2019 19:16 CAD INTERFACE ->TEST VALLEY DISTRICT [Med] OP QUEBEC - WEYHILL, CASTERBRIDGE LANE [RURAL] 44190336628 Unauthorised Encampment @20/09/2019 12:01 (14 CASTERBRIDGE LANE, WEYHILL, ANDOVER, HAMPSHIRE UK SP

Author: #27517 ROYSTON, O. *Report time:* 21/09/2019 00:07

Entered by: #27517 ROYSTON, O. *Entered time:* 21/09/2019 00:07

Person:

Address:

Vehicle:

Officer:

Remarks:

Ext. doc. occ report [DOCX, 2.98 MB]:

Occurrence: 44190336628 Unauthorised Encampment @20/09/2019 12:01 (14 CASTERBRIDGE LANE, WEYHILL, ANDOVER, HAMPSHIRE UK SP11 0SY (District: 11 TEST VALLEY, Sector: TA TEST VALLEY NORTH, N'hood: 11TA02 ANDOVER NORTH, Beat: 11TA0208 PENTON BELLINGER)) (OP QUEBEC. / /

Task: T1901528817 [Init rpt - Closed] Due: 04/10/2019 19:16 CAD INTERFACE ->TEST VALLEY DISTRICT [Med] OP QUEBEC - WEYHILL, CASTERBRIDGE LANE [RURAL] 44190336628 Unauthorised Encampment @20/09/2019 12:01 (14 CASTERBRIDGE LANE, WEYHILL, ANDOVER, HAMPSHIRE UK SP

Author: #3655 HAYWARD, J. *Report time:* 21/09/2019 01:51

Entered by: #3655 HAYWARD, J. *Entered time:* 21/09/2019 01:51

Person:

Address:

Vehicle:

Officer:

Remarks:

Ext. doc. occ report [DOCX, 49.28 KB]:

Occurrence: 44190336628 Unauthorised Encampment @20/09/2019 12:01 (14 CASTERBRIDGE LANE, WEYHILL, ANDOVER, HAMPSHIRE UK SP11 0SY (District: 11 TEST VALLEY, Sector: TA TEST VALLEY NORTH, N'hood: 11TA02 ANDOVER NORTH, Beat: 11TA0208 PENTON BELLINGER)) (OP QUEBEC. / /

Task:

Author: #3664 MACDONALD, C. *Report time:* 21/09/2019 11:43

Entered by: #3664 MACDONALD, C. *Entered time:* 21/09/2019 11:43

Person:

Address:

Vehicle:

Officer:

Remarks:

C58

Decision Making guide in relation to unauthorised encampment

Time:	12:00
Date:	21/09/2019
Location:	Casterbridge Lane, Weyhill, Andover, SP10 0SY

Number of Persons on Land:	

(include if 2 or more and intention is to reside on land)

Number of Vehicles:	6

Conduct PNC checks of vehicles and list in the 'vehicles details' section at the end of this form.

Damage caused to gain entry (include details and any evidence of identity of offenders) or damage to land or property on it:
It is believed that a padlock has been broken in order to gaina ccess

Name the Landowner:	[redacted]
type of land use:	[redacted]

Has the landowner been contacted? What are the landowner's views? Request to leave made or permission to stay given?
Yes, they have issued a Section 77 on 20/09/2019 and would like the travellers to be removed

Have the trespassers used threatening/abusive/insulting words or behaviour to the occupier of the land or a member of his family or employee or agent
No

Is the encampment in a dangerous/unsuitable position?(side of a busy road, hazards etc)
No

Other environmental issues (potential for disorder, interference with use of land/amenity).
Close to local street and a childrens play area

Details of Local Authority
Test Valley Borough Council -

Point of contact within Local Authority
U/K

Have HCC Gypsy and Traveller Liaison Officers been contacted? [redacted]
They are already aware

Has a welfare assessment been made by Local Authority?	Yes
Number of children on site, include ages:	U/K

Decision Making guide in relation to unauthorised encampment

Number of persons with welfare needs include names and details *(e.g. pregnant, elderly, infirm)*
U/K

What is the intention of the group (Proposed duration of stay)?	They have told police they intend to move on, on Monday 23/09/2019

Where were the group before they moved here?	Picket Twenty Way, Andover

Force Silver must be advised, if the criteria is met for an unauthorised encampment. (See Appendix D of Quebec Management Process guidance document on the intranet for full details.)	
Name:	Time:

Any other factors which may influence decision making process (see Op Quebec intranet pages for Human Rights information)

Are Police Powers going to be used? *If yes, please record basis for decision.* (Statement landowner, consider statements from local community in terms of impact, EGT of site, contact public order TA)
No

If no, please record basis for decision (consider communicating with trespassers expected standards of behaviour, community reassurance to advise of Police actions, schedule of patrols on site, amenities from local authority – skips etc)
It is in hand with the TVBC Council, S.77 issued

Vehicle Details

Consider Operation Eclipse

Vehicle Make / Type	Vehicle description *(truck, panel van, business names, colour etc)*	Registration	High Value Vehicle? (£40k+, 16, 65 or 15 plate) Refer to District Commander for consideration of Op Eclipse
Ford Transit	Flat bed van	NA08ONP	
Caravan	Caravan	NA08ONP	
Caravan	Caravan	T14TKC	
Caravan	Caravan	SM56YCS	

C58

Decision Making guide in relation to unauthorised encampment

(Press TAB in last cell for more rows)

Form completed by:	
Name: PC Hayward	Collar no: 3655

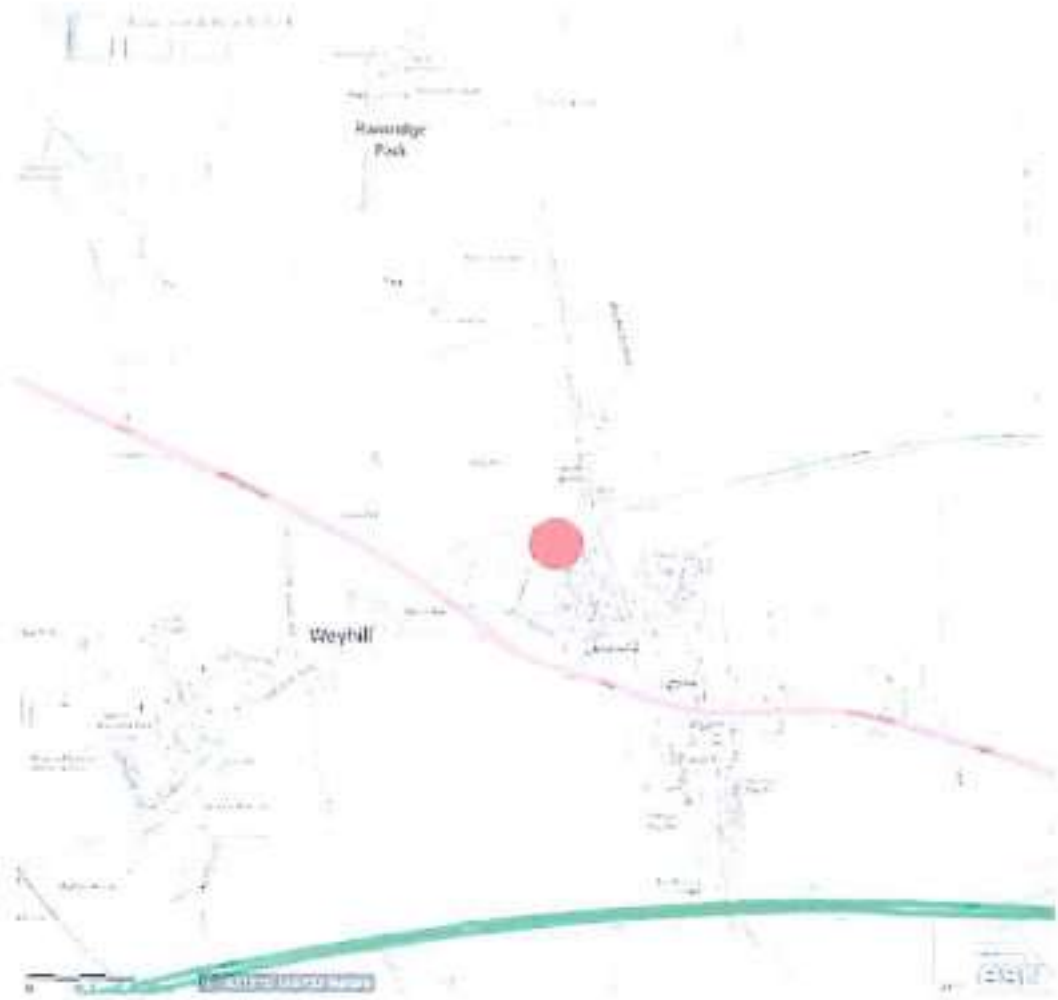

44190336628
Exhibit: red marker mapping where encampment was present

44190336628 exhibit of google map where Traveller Encampment location has been marker out on the map.

Claimant
Witness: Christopher Taylor
Dated: 11/06/2020
Exhibits CT1-CT34

Claim no:

IN THE HIGH COURT

QUEENS BENCH DIVISION

BETWEEN:

(1) TEST VALLEY BOROUGH COUNCIL
(2) HAMPSHIRE COUNTY COUNCIL

Claimants

-and-

(1) ALBERT BOWERS AND OTHER NAMED DEFENDANTS
LISTED IN SCHEDULE 1 OF THE CLAIM FORM
(2) PERSONS UNKNOWN

Defendants

EXHIBIT CT8

---

13. 17/09/2019 Smannell Road, Andover SP11 6UN, Report 44190332300

Extra Occurrence (linked crimes)
44190332273 – Dangerous Dog

RMS Details

6) **Report 44190332300:**

- CAD summary
- Occurrence details
- C58 form
- photo exhibits

CAD Summary

Event details

Event type:	Incident relating to trespass on land
Reported time:	2019-09-17 09:53:11
Closure time:	2019-09-17 19:20:22
Call source:	TELEPHONE CALL
Priority:	PRIORITY CONTACT
Complainant:	[redacted]
Complainant phone number(s):	[redacted]
Location:	ANDOVER HC44 9ZZ

Dispatched officers

Event commentary

2019-09-17 09:51:35: INFT IS A BAILIFF ON BEHALF OF [redacted] - THEY HAVE SERVED A COMMON LAW NOTICE YESTERDAY AFTERNOON TO LEAVE BY 2100HRS THEY HAVE RETURNED TODAY - THE IFNT AND ANOTHER BAILIFF TO BE MET BY HOSTILITY AND THREATS OF VIOLENCE AND CRIMINAL DAMAGE TO THEIR VEH THE LAND IS OWNED [redacted] AND IS PART OF A NEW BUILD THE INFT HAS ASKED IF AN OFFICER CAN MEET THEM AT THE TESCO EXPRESS ON CRICKETERS WAY INFT IS IN A [redacted]

2019-09-17 09:52:54: THIS RELATES TO TRAVELLERS FROM ALT #19091400600

2019-09-17 09:53:11: TO CWUN

2019-09-17 10:12:59: ZW38 - NO ONE MATCHING VEHICLE DESC AT TESCO CAN WE CALL THE INFT

2019-09-17 10:22:25: ZW38 - BAILIFF HAS ASKED US TO ATTEND AND REINFORCE WHAT THEY HAVE SAID.

2019-09-17 10:23:09: ZW38 - NOTICE HAS ALREADY BEEN SERVED THEY WANT US JUST TO REINFORCE WHAT HE HAS SAID BECAUSE HE DIDNT GET THE RESPONSE HE WANTED

2019-09-17 10:34:16: ZW38 - BAILIFF WILL SORT OUT SOME ENFORCEMENT ACTION AT 1430HRS. WE WILL GO AND SPEAK TO THOSE ON THE SITE

2019-09-17 11:34:08: FURTHER CALL FROM [redacted] FOLLOWING THE INCIDENT HE SAID THAT HE IS UNDER COMMON LAW AS A LAND OWNER AND ABLE TO USE REASONABLE FORCE IN ORDER TO REMOVE TRESPASSERS FROM THE PROPERTY. HE WILL BE EMAILING OVER A .PDF FILE TO FORCE.CONTROL WITH PAGE 9 STATING THE POWERS OF COMMON LAW. THIS WAS ADVISED TO HIM BY THE OFFICER THAT ATTENDED.

2019-09-17 11:45:13: . FIMB: EMAIL RECEIVED INTO FCR FOR O/3280 REGARDING POWERS OF REMOVAL ETC. I HAVE FORWARDED THIS ONTO HIM.
2019-09-17 12:26:21: DUTY INSP - I HAVE TRIED TO GET HOLD OF CH INSP WHYTON - NO REPLY CH INSP TRIBE - NO REPLY SUPT SMITH - FORCE SILVER - NO REPLY, MESSAGE LEFT

2019-09-17 13:09:31: DUTY INSP - FURTHER MESSAGE LEFT FOR FORCE SILVER AT 1226 I HAVE SPOKEN WITH CH INSP WHYTON - WHO CONFIRMS THAT LANDOWNERS DO HAVE COMMON LAW POWERS AND ARE ENCOURAGED BY GOVT TO USE THEM. APS HANLEY IS NOW ON ROUTE - AND WILL LIAISE WITH BAILIFFS INSP TAYLOR IS ALSO ON ROUTE AND WILL MEET APS HANLEY AT ANDOVER STATION. IT IS OUR

INTENTION TO ESTABLISH WHAT THE PLAN OF THE BAILIFFS IS. INSP TAYLOR HAS RESOURCES ON LATES AND ALSO HAS PRIOR KNOWLEDGE OF THE TRAVELLERS PERVIOUS EVICTIONS, WHICH HAVE NOT BEEN PROBLEMATIC FCR INSP ADVISED THAT WE WILL NOT MOBILISE LEVEL 2 AT THIS STAGE BASED UPON KNOWLEDGE BY INSP TAYLOR AND WILL REVIEW RESOURCING REQUIREMENT DEPENDENT UPON INFORMATION FROM BAILIFFS INSP 507 SMITH

2019-09-17 13:10:08: FURTHER MESSAGE FOR FORCE SILVER LEFT AT 12.39 - NO REPLY

2019-09-17 13:31:23: DUTY INPS - I HAVE TAKEN PUBLIC ORDER TAC ADVICE FROM PC RYECROFT - HE ADVISES A SGT AND 6 TO PREVENT A BOP IN THIS CIVIL MATTER - I HAVE DISCUSSED WITH FCR INSP STOKES. WE WILL AWAIT A REVIEW BY INSP TAYLOR REF RESOURCING REQUIREMENT AND ALSO THE INTENTIONS OF THE BAILIFFS BEFORE MOBILISING LEVEL 2

2019-09-17 13:49:32: FIM - INSP SMITH HAS REQUESTED WE MOBILISE THE 1 AND 6 RECOMMENDED BY THE POTA, RVP ANDOVER POLICE STATION, CONTACT APS ROSS HANDLEY, IF POSSIBLE FOR 1500 HOURS

2019-09-17 14:13:24: DUTY INSPECTOR - 507 INSP TAYLOR HAS AGREED TO STAY AT ANDOVER UNTIL INSP FANCETT IS LOCAL. I HAVE BRIEFED INSP FANCETT - MOBILISATION OF RESOURCES WILL CONVENE AT ANDOVER POLICE STATION. HE ALSO HAS THE TELEPHOPNE NUMBER OF THE PUBLIC ORDER TAC ADV. UPDATE FROM APS HANLEY - THE BAILIFFS HAVE BEEN MET WITH HOSTILITY FROM ALL MALE PARTIES ON SITE AND THEY ARE NOW BLOCKING IN THEIR CARAVANS 1 RECOVERY TRUCK HAS ARRIVED ON SCENE AND THE OTHER HAS BROKEN DOWN ON ROUTE. INSP FANCETT NOW HAS COMMAND OF THIS INCIDENT - INSP TAYLOR WILL STAY IN ANDOVER UNTIL INSP FANCETT ARRIVES TO TAKE OVER. I WILL TRY AGAIN TO BRIEF FORCE SILVER INSP 507 SMITH

2019-09-17 14:22:17: DUTY INSP - FORCE SILVER BRIEFED - FROM SUPT SMITH CAN YOU PLEASE ASK PUBLIC ORDER TAC AD TO ATTEND ANDOVER POLICE STATION TO SUPPORT INSP FANCETT WITH TACTICS

2019-09-17 14:30:11: INSP SMITH - I HAVE JUST SPOKEN TO PC RYECROFT - PUBLIC ORDER TAC AD - I HAVE GIVEN HIM THE TELEPHONE NUMBERS FOR FORCE SILVER AND ALSO INSP FANCETT TO LIAISE WITH THEM BOTH IN RESPECT OF TAC ADVICE

2019-09-17 14:44:14: ZW04C...REVIEWED INCIDENT AND SPOKE TO APS HANLEY. THERE IS A STANDOFF AT THE MOMENT BETWEEN TRAVELLERS AND BAILIFFS. TRAVELLERS ARE REFUSING TO LEAVE WHILST BAILIFFS ARE PRESENT. TRAVELLERS APPEAR READY TO FIGHT? I HAVE ADVISED APS TO NEGOTIATE WITH BAILIFF TO DISAPPEAR FOR 1-2 HOURS, AND FOR TRAVELLERS TO LEAVE IN THIS TIME. IF THEY DON'T WE ARE IN THE SAME POSITION, BUT HAVE HAD THE OPPORTUNITY TO LEAVE. I HAVE UPDATED POTA AND WILL BE ATTENDING SHORTLY FROM EH.

2019-09-17 14:50:19: ZW43 - AGREEMENT REACHED WITH THE MALES. THEY WILL PACK UP AND LEAVE IN AN HOUR, THE BAILIFF HAS LEFT TO TESCO SO THEY ARE OUT OF THE WAY. WILL MAKE THE CI AWARE. THEY WILL RETURN AT 1600 - IF THEY HAVENT LEFT THEN WE WILL UTILISE THE LEVEL 2 27546 - THEY ARE SLOWLY MOVING

2019-09-17 14:53:51: ZW38 - CONTACT FOR THE COUNCIL IS [redacted] 07939287681 - PLEASE CAN HE BE CALLED IF THEY MOVE ON TO COUNCIL LAND - ANY TIMES

2019-09-17 15:05:39: ZW38 - 3 VANS ARE HOOKED UP NOW, JUST LIBING UP TO LEAVE

2019-09-17 15:23:26: ZW38 - WE HAVE LEFT THE FIELD - THERE IS JUST ONE CARAVAN TO MOVE OFF. THEY ARE DRIVING ALONG SMANNELL ROAD TOWARDS THE PLAYING FIELD

2019-09-17 15:23:44: ZW38 - THEY ARE NOW ON THE SMANELL ROAD PLAYING FIELD

2019-09-17 15:28:06: ZW38 - COUNCIL WILL BE ATTENDING IMMEDITLEY TO SERVE PPW TA03 - LEVEL 2 CAN STAND DOWN WIL MAKE THEM AWARE

2019-09-17 15:28:33: C1 - INFT HAS BEEN UPDATED

2019-09-17 15:57:14: *** RESULT *** TRAVELLERS HAVE LEFT AND NOW ON THE PLAYING FIELD ON #523

2019-09-17 19:12:04: ZW38 - SAME VEHS SAME PEOPLE. CLOSE TO 21956

2019-09-17 19:20:22: *** RESULT *** DETS TAKEN

Occurrence details

Version 02c73cec5d8b930cee91258d30c9f3798ded7321 (2018/06/16)

Hampshire Constabulary

Printed: 02/04/2020 18:53 by 16328

Occurrence: **44190332300**

Occurrence details:

Report no.:	44190332300
Occurrence Type:	Unauthorised Encampment
Occurrence time:	17/09/2019 15:30 -
Reported time:	17/09/2019 09:53
Occurrence address:	PUBLIC OPEN SPACE, SMANNELL ROAD, ANDOVER, HAMPSHIRE UK SP11 6UN (District: 11 TEST VALLEY, Sector: TA TEST VALLEY NORTH, N'hood: 11TA01 ANDOVER TOWN, Beat: 11TA0107 ALAMEIN)
Clearance status:	Filed
Concluded:	Yes
Concluded date:	20/09/2019
Summary:	OP QUEBEC TA - TIER 2 - SMANNELL ROAD
Remarks:	

Associated occurrences:

- Same person; Same vehicle; Similar MO / 44190313510 [O] / Unauthorised Encampment / 03/09/2019 11:07 / 20190903 11:07:32:000 / 13 VEHICLES AND 8 CARAVANS WITH THE INTENTION OF RESIDING ON THE LAND. / AREA IS FOR SALE AND UNOCCUPIED HOWEVER IS REQUIRED TO GAIN ACCESS TO WATERWORKS THAT IS CO SITUATED. / GATE PADLOCKS CUT TO ACCESS THE SITE HOWEVER NOT SEEN.
- Same person; Same vehicle; Similar MO / 44190314300 [O] / Unauthorised Encampment / 03/09/2019 22:24 / 20190903 22:24:15:000
- Same person; Same vehicle; Similar MO / 44190325300 [O] / Unauthorised Encampment / 12/09/2019 13:41 / 20190912 13:41:21:757
- Same person; Other / 44190334109 [O] / Suspicious - Other / 18/09/2019 23:13 / 20190918 23:13:39:000
- Same person; Same vehicle / 44190328228 [O] / Other crime / 14/09/2019 15:20 / 20190914 15:20:05:000
- Other / 44190332899 [O] / Suspicious - Other / 18/09/2019 09:04 / 20190918 09:04:32:000 / APPROX. 5 - 6 CARAVANS, VRN'S CAN'T BE SEEN. / INFT HAS SEEN 4 MALES ALREADY THIS MORNING AND A VAN DRIVE OFF. / INFT WAS IN THE PROPERTY AND ONE OF THE MALES WALKED OVER AND WAS LOOKING IN TO THE FRONT OF HIS VAN, WHEN INFT CAME OUT THE MALE MADE IT LOOK AS IF HE WAS WALKING PAST BUT INFT SAW WHAT THE MALE WAS DOING THROUGH THE FENCE. / INF THAS SEEN A MALE IN A BLACK TSHIRT AND JEANS WALK OVER TO THE TREES AND THROW A BINBAG IN THE BUSH. / INFT IS CONCERNED THAT HE IS GOING TO HAVE TO LOOK OVER HIS SHOULDER ALL DAY. / CWUN - NOTED. / THERE IS A TRAVELLER ENCAMPMENT ON THE PLAYING FIELDS. / ARE THE PERSONS STILL IN THE ROAD? / ANY OFFENCES? / WE WILL CALL THE INFT BACK TO CLARIFY. / CWUN - CALL TO INFT - HE STATED THERE HAVE BEEN NO ISSUES WITH THE T
- Same address; Same event; Same person / 44190332273 [O] / Dangerous Dog / 17/09/2019 18:57 / 20190917 18:57:55:850

Involved persons:

- QUEBEC NORTHERN [G1] / Subject / (Operation Quebec aims to monitor and capture information in relation to unauthorised encampments.) 2059086

Involved addresses:

- PUBLIC OPEN SPACE SMANNELL ROAD / Dispatch address; Occurrence address / ANDOVER, UK SP11 6UN (District: 11 TEST VALLEY, Sector: TA TEST VALLEY NORTH, N'hood: 11TA01 ANDOVER TOWN, Beat: 11TA0107 ALAMEIN)

Involved comm addresses:

- (Mobile) [redacted] / Originating

Involved vehicles:

- VOLKSWAGEN CADDY / Sighted / [Van] Lic #SJ12XBC Orig colors: White
- FORD TRANSIT / Sighted / [Goods vehicle: Box van] Lic #MM13OZN Orig colors: White
- VOLKSWAGEN TRANSPORTER / Sighted / [Van] Lic #WHZ5657 Orig colors: Blue
- VOLKSWAGEN TRANSPORTER / Sighted / [Unknown] Lic #SM09MCD Orig colors: White
- VOLKSWAGEN TRANSPORTER / Sighted / [Car] Lic #LX19ECD Orig colors: Grey
- VOLKSWAGEN GOLF MATCH / Sighted / [Car: 4-door hatchback] Lic #WHZ8267 Orig colors: Silv., alum., st. steel
- VAUXHALL VAN / Sighted / [Goods vehicle: Box van] Lic #DV17EZJ Orig colors: White
- PEUGEOT MOTORHOME / Sighted / [Car: Other car] Lic #DSZ1071
- Sighted / [Trailer: Caravan] Lic #ET67VZJ

Involved officers:

- Officer in case / 9 / TAPPER, T. / #21956 / Hamp / Police officer / R&P TEAM C ANDOVER AND WINCHESTER / 17/09/2019 / 20190917 --:--:--:---

Involved property:

Modus operandi:

Reports:

Occurrence / intelligence enquiry log:

Type	Entry time	Event time	Author	Link	Task
Enquiry log	17/09/2019 20:30		#16608 STRICKLAND, D.	No	
Log entry:	Call from [redacted] - she has noticed that there are 6 caravans on the playing field [redacted]. There is a hill and she reports that the travellers have been standing on the hill looking into peoples rear gardens - It was clarified that this is being done from a distance on land that is public access.				
Inspector review	17/09/2019 21:36		#3747 FANCETT, M.	No	

I have added this review prior to the C58 being completed, but have discussed with APS Came, and there are no aggravating factors involved in this encampment.

I attended the encampment in person at about 1530hrs on 17/9/19, on my way to the previous encampment whereby they had had some conflict with bailiffs.

I have reviewed this encampment from the point of view of ascertaining if there is sufficient reason to ask for authorisation to require the travellers to leave the site.

I have used the National Decision Making Model to assist in my decision making.

Information and Intelligence:
In reviewing this matter, I have considered the following issues:
i) Local amenities are deprived to communities or significant impact on the environment.
ii) There is local disruption to the economy.
iii) There is other significant disruption to the local community or environment.
iv) There is a danger to life.
v) There is a need to take preventative action.
Point (i) is not met at this time – this site is a field containing a play park. The encampment are on a grassed area. They are not disrupting use of the park, although their presence may discourage use of the park.
Point (ii) is not met
Point (iii) is not met - there is no environmental damage to the site at this point. At my time of arrival, the encampment had only just arrived, having been evicted by bailiffs from the Wimpey site nearby. There is no mention of environmental mess at recent sites, other than bagging up rubbish.
Point (iv) is not met - no danger to life.
Point (v) is not met – The group have been moving around the Andover area and not causing problems. Until today, they were on the Wimpey site, and only moved on upon bailiffs arriving with common law powers. I am not aware of any offences committed, or issues.
Info – There are about 6 vehicles and 6 caravans in total.
I did not speak to the group upon my visit, as they had only just re-located, so asking about durations of stay etc would be meaningless at this time.

There were children in the previous location.
The site was clean and tidy at this stage.
No reports of ASB have been identified in relation to the group.
No damage has been caused.
There are houses in the vicinity and no community tension or impact has been noted.
I have checked RMS for a random vehicle at the site, which shows 4 occurrences:
44190328226 relates to previous encampment at Wimpey from 14/9.
44190325300 relates to encampment at Saxon Fields from 12/9
44190314308 relates to encampment at Saxon Fields from 3/9/19.
44190313510 relates to encampment at River Way on 3/9. A sec 61 was served on this occasion but appears to be specifically due to concerns of waste entering water supply at Southern water site.

At this stage, the travellers have not been asked to leave by the landowners, who will be [redacted]

Assess Threat and Risk: Develop Working Strategy.

- Risk to travellers – low
- Risk to residents – low
- Risk to tasked police – low
- Risk to users of site - low

At this time the threat caused by this group is low - there has been no crime and disorder reported as a result of their habitation of this site. The risk posed is that anti-social behaviour may be caused at the site and the local community will be unhappy about the lack of action taken. This will result in a loss of public confidence of the police. Evidence needs to continue to be collated in relation to s61.

Working Strategy

- Minimise need to use police powers by encouraging landowner to seek legal recourse.
- Use police powers when assessed as being proportionate, lawful, appropriate and necessary
- Open and maintain dialogue with all communities involved.

Log entry:

- Monitor community tension.
- Maintain the confidence of our communities through good communication, explanation & balancing rights of all involved.

Powers and Policies:
Op Quebec is the current Hampshire Police operation to deal with this issue.
S61 Criminal Justice and Public Order Act 1994 relates to the issue of unlawful encampments on land by trespassers - this legislation provides police with powers to deal with this issue.
Human Rights Act 1998 to be considered with regards to all police actions.

Identify Options and Contingencies:
The first option is for police to do nothing further.
The second option is to allow TVBC to proceed with their eviction process and for police to monitor the site.
The third option is for police to issue a notice to the travellers on the site to quit after a reasonable period of time in line with S61 Criminal Justice and Public Order Act 1994.
Consideration needs to be given to where the travellers could end up and their current housing issues. We also need to consider where they will go to and the effect on the land they are currently at and the future land that they move to.
If they move to a new piece of land that is less suitable, then there will be a need for police and the landowner to discuss this issue all over again and consider the need to take further action.

Action and Review:
The group have not been asked to leave and thus Sec 61 cannot apply at this stage.
In any case, there are no reported incidents to-date. No crimes have been identified. The site is clean and tidy and there is limited environmental or community impact. There is no intel suggesting any specific risk factors. Giving consideration to where the travellers may go if moved, I consider that the current position is best at this time.
I consider that sec 61 is not appropriate at this time.
The group have caused no issues, so TVBC should be updated to request the group to leave and invoke any legal proceedings.
I consider this to be a tier 2 encampment at this time.
The encampment should be raised at next DMM to discuss progression.
NPT to enable communication with group to check on site and ascertain any plans for moving.
Silver updated at GRIP.

Enquiry log 17/09/2019 22:13 #21966 TAPPER, T. No T1901507824 Init rpt Closed

C55 has now been completed - delayed due to having to attend other incidents and having IT issues.

Spoke to male occupant who stated that they were intending to stay at location until 22/09/19.

Log entry: No further details not already recorded in Insp Fancott review

21966

Enquiry log 16/09/2019 05:12 #15728 FULTON, N. No T1901507824 Init rpt Closed

Call received from [redacted]

Log entry: reporting that approx 12 vehicles have set up camp on Roman Way playing fields near the skate park. They arrived at some point yesterday.
There are no offences or ASB disclosed during this call

Chief Inspector review	18/09/2019 08:49	#20000 TAYLOR, C.	No	
Log entry:	This group have moved around Andover for the past month. They are now on [redacted] Section 61 not made out Tier 2 District will take ownership. TVBC are aware. I note a dog bite incident. A/CI Taylor			
Enquiry log	18/09/2019 18:34	#15983 TRUSSLER, J.	No	
Log entry:	Call from [redacted] reporting the encampment. He was advised that we are aware.			
Subject profile	19/09/2019 15:41	#20881 LYONS, G.	No	T1901507824 Init rpt Closed
Log entry:	[redacted] from TVBC has advised that Bailiffs will be attending to carryout an eviction at 1400 on 20 September PS 20881 Gary Lyons			
Enquiry log	20/09/2019 01:22	#21956 TAPPER, T.	No	T1901507824 Init rpt Closed
Log entry:	At approximately 23.50 hrs whilst on general petrol police observed a convoy of travellers leaving Andover heading onto the A303. The site was visited and police spoke to a few remaining occupants of the site who were also in the process of leaving the site. The occupant stated that they were leaving the Andover Area, this was due to their group being targeted by locals letting off fireworks and also social media threats towards their group. The occupants stated that the earlier group who had left were heading down to the Brighton area, the remaining occupants would be heading towards London, however explained that they would be spending the night at Tesco's car park before moving off in the morning, this was due to concerns for their safety at the current location. 21956			
Enquiry log	20/09/2019 06:27	#21956 TAPPER, T.	No	T1901507824 Init rpt Closed
Log entry:	Site re-visited at 2.30 hours. All vehicles have now left the site, there is an amount of discarded refuge in the area that will require council intervention. 21956			
Sergeant review	20/09/2019 11:29	#20881 LYONS, G.	No	T1901507824 Init rpt Closed
Log entry:	Site has cleared, therefore this is filed PS 20881 Gary Lyons			

Ext. doc. occ report [DOC, 124.84 KB]:

Occurrence: 44190332300 Unauthorised Encampment @17/09/2019 09:53 (PUBLIC OPEN SPACE, SMANNELL ROAD, ANDOVER, HAMPSHIRE UK SP11 6UN (District: 11 TEST VALLEY, Sector: TA TEST VALLEY NORTH, N'hood: 11TA01 ANDOVER TOWN, Beat: 11TA0107 ALAMEIN)) (OP QUEBEC TA - TIER 2

Task: T1901507824 [Init rpt - Closed] Due: 01/10/2019 19:21 CAD INTERFACE ->TEST VALLEY DISTRICT [Med] ANDOVER- OP QUEBEC - Smannell Road 44190332300 Unauthorised Encampment @17/09/2019 09:53 (PUBLIC OPEN SPACE, SMANNELL ROAD, ANDOVER, HAMPSHIRE UK SP11 6UN (D

Author: #21956 TAPPER, T. *Report time:* 17/09/2019 20:08

Entered by: #21956 TAPPER, T. *Entered time:* 17/09/2019 20:08

Person:

Address:

Vehicle:

Officer:

Remarks:

Ext. doc. occ report [DOC, 125.70 KB]:

Occurrence: 44190332300 Unauthorised Encampment @17/09/2019 09:53 (PUBLIC OPEN SPACE, SMANNELL ROAD, ANDOVER, HAMPSHIRE UK SP11 6UN (District: 11 TEST VALLEY, Sector: TA TEST VALLEY NORTH, N'hood: 11TA01 ANDOVER TOWN, Beat: 11TA0107 ALAMEIN)) (OP QUEBEC TA - TIER 2

Task: T1901507824 [Init rpt - Closed] Due: 01/10/2019 19:21 CAD INTERFACE ->TEST VALLEY DISTRICT [Med] ANDOVER- OP QUEBEC - Smannell Road 44190332300 Unauthorised Encampment @17/09/2019 09:53 (PUBLIC OPEN SPACE, SMANNELL ROAD, ANDOVER, HAMPSHIRE UK SP11 6UN (D

Author: #21956 TAPPER, T. *Report time:* 17/09/2019 21:47

Entered by: #21956 TAPPER, T. *Entered time:* 17/09/2019 21:47

Person:

Address:

Vehicle:

Officer:

Remarks:

Ext. doc. occ report [DOCX, 1.10 MB]:

Occurrence: 44190332300 Unauthorised Encampment @17/09/2019 09:53 (PUBLIC OPEN SPACE, SMANNELL ROAD, ANDOVER, HAMPSHIRE UK SP11 6UN (District: 11 TEST VALLEY, Sector: TA TEST VALLEY NORTH, N'hood: 11TA01 ANDOVER TOWN, Beat: 11TA0107 ALAMEIN)) (OP QUEBEC TA - TIER 2

Task: T1901507824 [Init rpt - Closed] Due: 01/10/2019 19:21 CAD INTERFACE ->TEST VALLEY DISTRICT [Med] ANDOVER- OP QUEBEC - Smannell Road 44190332300 Unauthorised Encampment @17/09/2019 09:53 (PUBLIC OPEN SPACE, SMANNELL ROAD, ANDOVER, HAMPSHIRE UK SP11 6UN (D

Author: #21956 TAPPER, T. *Report time:* 17/09/2019 22:09

Entered by: #21956 TAPPER, T. *Entered time:* 17/09/2019 22:09

Person:

Address:

Vehicle:

Officer:

Remarks:

Ext. doc. occ report [DOCX, 1.03 MB]:

Occurrence: 44190332300 Unauthorised Encampment @17/09/2019 09:53 (PUBLIC OPEN SPACE, SMANNELL ROAD, ANDOVER, HAMPSHIRE UK SP11 6UN (District: 11 TEST VALLEY, Sector: TA TEST VALLEY NORTH, N'hood: 11TA01 ANDOVER TOWN, Beat: 11TA0107 ALAMEIN)) (OP QUEBEC TA - TIER 2

Task: T1901507824 [Init rpt - Closed] Due: 01/10/2019 19:21 CAD INTERFACE ->TEST VALLEY DISTRICT [Med] ANDOVER- OP QUEBEC - Smannell Road 44190332300 Unauthorised Encampment @17/09/2019 09:53 (PUBLIC OPEN SPACE, SMANNELL ROAD, ANDOVER, HAMPSHIRE UK SP11 6UN (D

Author: #21956 TAPPER, T. *Report time:* 17/09/2019 22:52

Entered by: #21956 TAPPER, T. *Entered time:* 17/09/2019 22:52

Person:

Address:

Vehicle:

Officer:

Remarks:

Decision Making guide in relation to unauthorised encampment

Time:	15.30
Date:	17/09/2019
Location:	Smannell Road, Andover

Number of Persons on Land:	Approx 20

(include if 2 or more and intention is to reside on land)

Number of Vehicles:	1 X Motorhome 8 x Vehicle 5 x Caravan

Conduct PNC checks of vehicles and list in the 'vehicles details' section at the end of this form.

Damage caused to gain entry (include details and any evidence of identity of offenders) or damage to land or property on it:
No

Name the Landowner:	[redacted]
type of land use:	[redacted]

Has the landowner been contacted? What are the landowner's views? Request to leave made or permission to stay given?
Landowner informed at time, no further conact made due to other ongoing incidents.

Have the trespassers used threatening/abusive/insulting words or behaviour to the occupier of the land or a member of his family or employee or agent
No

Is the encampment in a dangerous/unsuitable position?(side of a busy road, hazards etc)
No

Other environmental issues (potential for disorder, interference with use of land/amenity).
20m from busy play park/skate park and recreation area

Details of Local Authority
TVBC

Point of contact within Local Authority
[redacted]

Have HCC Gypsy and Traveller Liaison Officers been contacted?
[redacted]
No

Decision Making guide in relation to unauthorised encampment

Has a welfare assessment been made by Local Authority?	No
Number of children on site, include ages:	Approx 10

Number of persons with welfare needs include names and details *(e.g. pregnant, elderly, infirm)*
None confirmed

What is the intention of the group (Proposed duration of stay)?	Stated until 22/09/19

Where were the group before they moved here?	300m away on private land owned by [redacted]

Force Silver must be advised, if the criteria is met for an unauthorised encampment. (See Appendix D of Quebec Management Process guidance document on the intranet for full details.)	
Name:	Time:

Any other factors which may influence decision making process (see Op Quebec intranet pages for Human Rights information)
Travellers were previoulsy camped on private land owned by [redacted] approximatley 300 metres away, due to heated confrontation between travellers and private bailiffs employed by [redacted] police became involved resulting in Level 2 mobilisation. Situation was resolved following police intervention hence travellers moving onto nearby public land.

Are Police Powers going to be used? *If yes, please record basis for decision.* (Statement landowner, consider statements from local community in terms of impact, EGT of site, contact public order TA)

If no, please record basis for decision (consider communicating with trespassers expected standards of behaviour, community reassurance to advise of Police actions, schedule of patrols on site, amenities from local authority – skips etc)

Vehicle Details

Consider Operation Eclipse

Vehicle Make / Type	Vehicle description *(truck, panel van, business names, colour etc)*	Registration	High Value Vehicle? (£40k+, 16, 65 or 15 plate) Refer to District Commander for consideration of Op Eclipse
Peugeot –	White	DSZ 1071	

Decision Making guide in relation to unauthorised encampment

Motorhome			
VW GOLF	Grey	WHZ 8267	
VW Van & Caravan	Grey	LX19 ECD	
Vauxhall Van & Caravan	White	DV17 EZJ	
VW Van & caravan	Blue	WHZ 5657	
Ford van	White	MM13 OZN	
VW Van	White	SJ12 XBC	
VW Van & Caravan	White	SM09 MCD	
Kia Sportage & Caravan	White	ET VZJ	

(Press TAB in last cell for more rows)

Form completed by:	
Name: PC TAPPER	Collar no: 21956

Location of site

44190332300: Exhibit of satellite map of location of encampment.

44190332300:
Exhibit of still of Encampment Site from BWV – PC 21956 TAPPER

Occurrence details

Version 02c73eec5d8b930cee91258d30c9f3798ded7321 (2018/06/16)

Hampshire Constabulary
Printed: 28/05/2020 12:17 by 16328
Occurrence: **44190332273**

Occurrence details:

Report no.: 44190332273
Occurrence Type: Dangerous Dog
Occurrence time: 17/09/2019 18:50 - 17/09/2019 18:50
Reported time: 17/09/2019 18:57
Occurrence address: 0 SMANNELL ROAD, ANDOVER, HAMPSHIRE UK (Loc. auth.: TEST VALLEY, District: 11 TEST VALLEY, Sector: TA TEST VALLEY NORTH, N'hood: 11TA01 ANDOVER TOWN, Beat: 11TA0107 ALAMEIN)
Clearance status: Filed
Concluded: Yes
Concluded date: 30/10/2019
Summary: Inft calling to report that he has been bitten by a dog belonging to travellers . He has not sustained any injuries
Remarks:

Associated occurrences:

- Same address; Same event; Same person / 44190332300 [O] / Unauthorised Encampment / 17/09/2019 09:53 / 20190917 09:53:11:000

Involved persons:

- [redacted] [G4V] / Aggrieved; Person reporting / [redacted] (District: 11 TEST VALLEY, Sector: TA TEST VALLEY NORTH, N'hood: 11TA01 ANDOVER TOWN, Beat: 11TA0107 ALAMEIN) (E-mail) [redacted] Id #: 2186966
  (Mobile) [redacted]

  NFA letter:
  Occurrence: 44190332273 Dangerous Dog @17/09/2019 18:57
  Task: T1901507855 [Submitted for filing - Closed] Due: 20/09/2019 19:30 #16623 BLACKWELL, V. ->CRIME INCIDENT MANAGEMENT UNIT [Med] Submitted for filing 44190332273 Dangerous Dog @17/09/2019 18:57 (0 SMANNELL ROAD, ANDOVER, HAMPSHIRE UK (Loc. auth.: TEST VALLEY
  Author: #17092 RUMSEY, K. *Report time:* 23/09/2019 18:47
  Entered by: #17092 RUMSEY, K. *Entered time:* 23/09/2019 18:47
  Vehicle:
  Officer:
  Case file:
  Remarks:

Involved addresses:

- 0 SMANNELL ROAD [R:A3] / Occurrence address / ANDOVER, UK (Loc. auth.: TEST VALLEY, District: 11 TEST VALLEY, Sector: TA TEST VALLEY NORTH, N'hood: 11TA01 ANDOVER TOWN, Beat: 11TA0107 ALAMEIN)

Involved comm addresses:

Involved vehicles:

Involved officers:

- Assisting officer / 9 / TRIAGE HUB (Only for tasking direct from Altaris.) / CMC5008 / Hamp / Assignable / 23/09/2019 / 20190923 --:--:--:---
- Reviewing officer / 9 / RUMSEY, K. / #17092 / Hamp / Police staff / CID NORTH BASINGSTOKE TEAM A1A / 23/09/2019 / 20190923 --:--:--:---
- Call taker; Officer in case / 9 / CONTACT MANAGEMENT CENTRE 1 / 911007 / Hamp / Assignable / 17/09/2019 / 20190917 --:--:--:---
- Call taker / 9 / BLACKWELL, V. / #16623 / Hamp / Police staff / CONTACT MANAGEMENT CENTRE 1 (CWUN, HAMBLE LANE, HAMBLE, SOUTHAMPTON, HAMPSHIRE UK SO31 4TS (POLICE) (District: 10 EASTLEIGH, Sector: EH HEDGE END, N'hood: 10EH01 HEDGE END SOUTH, Beat: 10EH0108 HAMBLE LE RICE AND BUTLOCKS HEATH)) / 17/09/2019 / 20190917 --:--:--:---

Involved property:

Modus operandi:

Reports:

Occurrence / intelligence enquiry log:

Type	*Entry time*	*Event time*	*Author*	*Link*	*Task*
Enquiry log	17/09/2019 19:01		#16623 BLACKWELL, V.	No	

Log entry:

Inft was walking to Tesco in Cricketers Way from his home address . At the back of Venice Court is the field where the travellers have set up. Inft was walking through and he noticed 4 dogs tied up . He worked his way round them . They were barking and straining at their ropes which were about 2 metres long but inft was not troubled by that. There was a 5th dog running loose . It came out of a caravan and ran towards inft and was biting at the back of infts heel. Inft told the dog to " fuck off" . There was no one trying to control the dog There is no skin broken . Inft managed to get he dog off and walked away . The dog returned to the caravans.
When inft returned from Tesco, the same dog came out and started biting his ankles again .
This was a blonde/ brown mixed breed - possibly chihauhua and terrier .

Inft is angry because this is right next to a playground and skate park

Inft does not require victim support .

Inft does not require this to be looked into from his point of view as he sustained no injuries . However he felt it important to report from a public safety point of view .

Enquiry log	23/09/2019 18:33		#17092 RUMSEY, K.	No	T1901507855 Submitted for filing Closed

THOR Triage Template

THOR Guidance

Summary
Offence/Evidence available/reason for screening in

TRIAGE HUB REVIEW

DANGEROUS DOG - [redacted] reporting he was walking to Tesco through where a travellers site is currently and saw several dogs tied up, and another came running out of one of the caravans and bit at [redacted] heels. He was not injured. He did not see who or where the dog came from - the dog was not on a lead or its owner near by. When he walked home later, the same dog tried to bite him again, again no injury.

No suspects, no CCTV, not believed to be any independent witnesses. No similar reports made

This will be screened out - outcome 18. NPT will be tasked to make aware as the encampment appears to be recent and potentially further issues may arise from it.

Log entry:

Any missed crimes recorded?
Please record Occurrences below if so
No
Research:
RMS research of the aggrieved's profile and suspect profile/Intel checks for volume crimes to establish if there is a series or ongoing operation.

Aggrieved - known as person reporting

THOR criteria assessed:

Threat - Low No known threats made
Harm - Low No injury but concern over the dogs
Opportunity - Low Owner not identified, not FLOE.
Risk - Low No other reports made however potential risk to community

Assessment of appropriate department to deal and rationale -
Investigations/NPT/Resolution Centre/Other
Other - Sled
ACTIONS:
Further lines of Enquiry/actions to be completed

Enquiry log	24/09/2019 12:36	#14558 FLOWERS, L	No	T1901544979 FYI Closed
Log entry:	Incident noted, the travellers have moved on			

Claimant
Witness: Christopher Taylor
Dated: 11/06/2020
Exhibits CT1-CT34

Claim no:

IN THE HIGH COURT

QUEENS BENCH DIVISION

BETWEEN:

(1) TEST VALLEY BOROUGH COUNCIL
(2) HAMPSHIRE COUNTY COUNCIL

Claimants

-and-

(1) ALBERT BOWERS AND OTHER NAMED DEFENDANTS
LISTED IN SCHEDULE 1 OF THE CLAIM FORM
(2) PERSONS UNKNOWN

Defendants

EXHIBIT CT9

---

7) **Report 44190330965:**

- CAD summary
- Occurrence details
- C58 form

CAD Summary

Event details

Event type:	Incident relating to trespass on land
Reported time:	2019-09-16 18:53:18
Closure time:	2019-09-16 19:59:54
Call source:	999 CALL
Priority:	PRIORITY CONTACT
Complainant:	[redacted]
Complainant phone number(s):	[redacted]
Location:	[redacted] ANDOVER SP11 6UF

Dispatched officers

Event commentary

2019-09-16 18:53:18: INFT SAYING A BUNCH OF TRAVELLERS ARE TRYING TO BREAK INTO THE FOOTBALL GROUND. THERE IS A COUPLE OF THEM WITH A SLEDGE HAMMER TRYING TO GET THROUGH THE GATE. THERE WAS ALSO A FEW CARAVANS AND VEHICLES IN THE IMMEDIATE AREA. INFT ONLY PASSING AND UNABLE TO GIVE AN IDEA OF NUMBERS / REGISTRATION NUMBERS ETC

2019-09-16 18:54:13: W/E/TDIS - ZW07D AWARE AND UPDATED OF CURRENT OP QUEBEC SITES. WE HAVE NFU TO ATTEND THIS INC.

2019-09-16 18:57:25: INFT IS CALLING TO REPORT ABOUT HALF A DOZEN VANS, PICK UP TRUCKS AND CARAVANS SETTING UP CAMP ON THE VERGE OF THE SOUTH WEST CORNER OF WALWORTH ROUNDABOUT . THEY ARE TAKING FURNITURE FROM THE BACKS OF THE VEHICLES. IT LOOKS LIKE THEY ARE GOING TO BE STAYING. INFT SAID HE HAD TO DO AN EMERGENCY STOP AND SO DO THE VEHICLE BEHIND HIM DUE TO THE DRIVING PRACTICES TAKING PLACE. CALLERS NAME IS [redacted]

2019-09-16 19:06:42: CALL FROM [redacted] RE. THE SAME. INFT IS CONCERNED AS HE CAN HEAR THE TRAVELLERS MAKING THREATS TO PEOPLE THAT IF THEY CALL THE POLICE THEIR HOUSES WILL BE DONE OVER - THESE THREATS HAVE NOT BEEN MADE TO THE INFT SPECIFICALLY. THE INFT HAS BEEN ADVISED THAT HANTSPOL ARE DEALING.

2019-09-16 19:17:51: ZW08D AWARE - ZW35 CHECKING SITE

2019-09-16 19:19:16: FURTHER CALL FROM [redacted] REPORTING THE SAME THERE ARE 2 PICK UP TRUCKS , BLUE TRANSIT AND A BLUE CAR, 3 CARAVANS.

2019-09-16 19:21:46: ### ANY FURTHER CALLS - PLS TRY AND OBTAIN NUMBERPLATES OR ANY DESCRIPTIVES ##

2019-09-16 19:36:22: FURTHER CALL FROM [redacted] CALLER REPORTING 8 CARAVANS 3/4 VANS OR TRUCKS OFF THE ROUDABOUT AT THE ENTRANCE TO PICKET TWENTY

2019-09-16 19:36:40: FURTHER CALL FROM MOBILE [redacted] REPORTING TRAVELLERS TRYING TO GAIN ENTRY ONTO THE FOOTBALL GROUND. INFORMANT SAID THAT THEY HAVE NOT LONG BEEN REMOVED FROM THERE.

2019-09-16 19:38:25: CALL IN FROM [redacted] - SHE LIVES AT [redacted] SHE STATES THAT THERE ARE A LARGE AMOUNT OF TRAVELLERS WHO HAVE SET UP ABOUT 15 METRES FROM HER

FRONT DOOR SHE STATES THAT THEY ARE ALL SHOUTING ABUSE AT THE RESIDENTS THERE, USING FOUL AND ABUSIVE LANGUAGE AND TELLING THEM THAT "THEY DESERVE TO BE THERE" SHE CAN NOT SEE ANY VRN'S BUT STATES THAT THERE ARE ABOUT 15 OR SO VEHICLES WITH 10-12 CARAVANS. THERE ARE ALSO PICK UP TRUCKS SHE STATES THAT THEY ARE ALL BEING VERY BRAZEN WITH THEIR ABUSE AND THREATS TOWARDS THE RESIDENTS

2019-09-16 19:40:28: OFF RAB 3400 INTO PICKET TWENTRY 3 CARAVAN 2 VEHS. 5 KIDS 6 ADULTS ALBERT BOWERS. STAYING A COUPL EOF DAYS.

2019-09-16 19:49:17: CALL FROM LOCAL COUNCILLOR [redacted] REPORTING THE SAME HE HAS HAD A FEW PHONECALLS FROM HIS CONSTITUENTS SO HAS GONE TO THE SITE AND SEEN A HANDFUL OF GYPSIES SETTING UP CAMP HE SAYS THE NEAREST ROAD IS ARCARO ROAD WHICH IS A NEW DEVELOPMENT [redacted]

2019-09-16 19:53:57: ZW35 - KM56WCS, AK04JHJ, BN65BWZ

2019-09-16 19:55:42: AK04JHJ [redacted] BMW (CARS) REG: MAR04 [redacted] D AUTO CC: 2993 STILTON BLUE 70656629974 ESTATE VEL: NOT HELD [redacted] C/F: WBAFB72060LD32016 E: 34155528 INS: HELD MOT EXPIRY: 11/03/2020 HAS TOLD DVLA NO LONGER KEEPER IN TRADE **** NO REPORTS PRESENT ***

2019-09-16 19:55:58: INSURANCE DETAILS AS AT 16/09/2019 VRM : AK04JHJ MAKE/MODEL : BMW X5 D SE INSURER DETAILS: CONTACT AVIVA'S MID ENQUIRY UNIT ON 0845 3000747 POLICY [redacted] VALID : 13/09/2019 0000 TO 19/01/2020 2359 S,D&P EXCLUDING COMMUTING ALLOWED TO DRIVE OTHER VEHICLES: N POLICYHOLDER DETAILS: NUMBER OF POLICIES: Louis Ayres [redacted] PERMITTED DRIVER:INSURED AND NAMED DRIVERS 1 Louis Ayres [redacted] 3 + 4 + 5 +

2019-09-16 19:56:28: BN65BWZ MR [redacted] FORD (EUROPE) REG: SEP15 [redacted] TRANSIT 350 CC: 2198 [redacted] WHITE TIPPER VEL: NOT HELD C/F: WF0DXXTTGDFE37363 E: FE37363 KEEPER SINCE 18/08/18 INS: HELD MOT EXPIRY: 08/09/2020 **** NO REPORTS PRESENT ***

2019-09-16 19:56:40: INSURANCE DETAILS AS AT 16/09/2019 VRM : BN65BWZ MAKE/MODEL : FORD TRANSIT 350 RWD L2H1 CH/CAB TD INSURER DETAILS: CONTACT AVIVA'S MID ENQUIRY UNIT ON 0845 3000747 POLICY : [redacted] VALID : 13/09/2019 0000 TO 19/01/2020 2359 S, D AND P AND BUSINESS USE EXCLUDING HIRE AND REWARD ALLOWED TO DRIVE OTHER VEHICLES: N POLICYHOLDER DETAILS: NUMBER OF POLICIES: 2 Louis Ayres [redacted] PERMITTED DRIVER:INSURED AND NAMED DRIVERS 1 Louis Ayres [redacted] +

2019-09-16 19:57:45: 16/09/19 19:57 44LIHA55 VE71/0004 VE101M02 4417391 NO TRACE OF VRM SM56WCS

2019-09-16 19:59:54: *** RESULT *** RESULT - CLOSED TO ATTENDING

Occurrence details

Version 02c73eec5d8b930cee91268d30c9f3798ded7321 (2018/06/16)

Hampshire Constabulary

Printed: 02/04/2020 19:05 by 16328

Occurrence: **44190330965**

Occurrence details:

Report no.:	44190330965
Occurrence Type:	Other crime
Occurrence time:	16/09/2019 18:00 -
Reported time:	16/09/2019 18:53
Occurrence address:	0 PICKET TWENTY WAY, ANDOVER, HAMPSHIRE UK (District: 11 TEST VALLEY, Sector: TA TEST VALLEY NORTH, N'hood: 11TA01 ANDOVER TOWN, Beat: 11TA0104 WINTON)
Clearance status:	Filed on 1st submission
Concluded:	Yes
Concluded date:	21/09/2019
Summary:	OP Qubec - Tier 2 Picket Twenty Way (from B3400 side) BOWERS family. 3 x vehicles, 3 x caravans
Remarks:	

Associated occurrences:

- Same event / 44190331505 [O] / Unauthorised Encampment / 17/09/2019 08:10 / 20190917 08:10:51:000

Involved persons:

- [redacted] [G4V] / Land owner / [redacted] (District: 3 FAREHAM, Sector: FF FAREHAM EAST, N'hood: 3FF02 FAREHAM, Beat: 3FF0215 FAREHAM EAST) (Land line) [redacted]
  [redacted]
- AYRES, LOUIS RICHARD [G1] / Subject / [redacted] Gender: Male [redacted] (District: 9 WINCHESTER, Sector: WG WINCHESTER GREATER, N'hood: 9WG02 BISHOPS WALTHAM AND SOBERTON, Beat: 9WG0201 SWANMORE AND NEWTOWN))
  Id #: 213785 PNC Id: 03/397776K DL:AYRES808285LR9PS
  (Mobile) [redacted]
  (Mobile)
  (Mobile)
  (Mobile)
  (Mobile)
- QUEBEC NORTHERN [G1] / Subject / (Operation Quebec aims to monitor and capture information in relation to unauthorised encampments.) 2059086

- BOWERS, ALBERT [B;G2] / Subject / [redacted] Gender: Male [redacted] (District: 2 SOUTHAMPTON, Sector: SE SOUTHAMPTON EAST, N'hood: 2SE01 SHOLING AND BITTERNE, Beat: 2SE0105 BITTERNE) (Land line) [redacted] Id #: 205653 PNC Id: 81/77988B DL: [redacted]
  (Mobile) [redacted]
  (Land line) [redacted]
  (Mobile) [redacted]
  (Mobile) [redacted]
  (Land line) [redacted]
- [redacted] [AT;G1] / Person reporting / [redacted] (District: 11 TEST VALLEY, Sector: TA TEST VALLEY NORTH, N'hood: 11TA01 ANDOVER TOWN, Beat: 11TA0103 ST MARYS) (E-mail) [redacted] Id #: 309567

Involved addresses:

- 0 PICKET TWENTY WAY / Occurrence address / ANDOVER, UK (District: 11 TEST VALLEY, Sector: TA TEST VALLEY NORTH, N'hood: 11TA01 ANDOVER TOWN, Beat: 11TA0104 WINTON)
- [redacted] / Dispatch address / ANDOVER (Beat: 11TA01)
- [redacted]

Involved comm addresses:

- (Mobile) [redacted] / Originating

Involved vehicles:

- FORD TRANSIT / Sighted / [Van: Panel van] Lic #BN65BWZ Orig colors: White
- BMW X5 Chassis #:WBAFB72060LD32016 / Sighted / [Car: MPV] [BMW X5 SE D AUTO] Lic #AK04JHJ (PNC 28/07/18: IN TRADE, INSURED TO: Louis Ayres [redacted] 2 [redacted] Orig colors: Blue
- FORD TRANSIT Chassis #:WF0NXXTTFN6A17039 / Sighted / [Van: Panel van] Lic #SM56YCS (PNC checked 13/10/2019 R/O Louis AYRES, [redacted] Orig colors: Black

Involved officers:

- Officer in case; Outcome officer / 9 / DIAPER, L. / #27626 / Hamp / Police officer / R&P TEAM D ANDOVER AND WINCHESTER / 16/09/2019 / 20190916 --:--:--:---

Involved property:

Modus operandi:

Reports:

Occurrence / intelligence enquiry log:

Type	*Entry time*	*Event time*	*Author*	*Link*	*Task*
Enquiry log	16/09/2019 21:49		#27626 DIAPER, L.	No	T1901500934 Init rpt Closed

Event commentary
2019-09-16 18:53:18: INFT SAYING A BUNCH OF TRAVELLERS ARE TRYING TO BREAK INTO THE FOOTBALL GROUND. THERE IS A COUPLE OF THEM WITH A SLEDGE HAMMER TRYING TO GET THROUGH THE GATE. THERE WAS ALSO A FEW CARAVANS AND VEHICLES IN THE IMMEDIATE AREA. INFT ONLY PASSING AND UNABLE TO GIVE AN IDEA OF NUMBERS / REGISTRATION NUMBERS ETC
2019-09-16 18:54:13: W0E/TDIS - ZW07D AWARE AND UPDATED OF CURRENT OP QUEBEC SITES. WE HAVE NFU TO ATTEND THIS INC.
2019-09-16 18:57:25: INFT IS CALLING TO REPORT ABOUT HALF A DOZEN VANS, PICK UP TRUCKS AND CARAVANS SETTING UP CAMP ON THE VERGE OF THE SOUTH WEST CORNER OF WALWORTH ROUNDABOUT . THEY ARE

Log entry:

TAKING FURNITURE FROM THE BACKS OF THE VEHICLES. IT LOOKS LIKE THEY ARE GOING TO BE STAYING. INFT SAID HE HAD TO DO AN EMERGENCY STOP AND SO DO THE VEHICLE BEHIND HIM DUE TO THE DRIVING PRACTICES TAKING PLACE. CALLERS NAME IS [redacted]
2019-09-16 19:06:42: CALL FROM [redacted] RE. THE SAME. INFT IS CONCERNED AS HE CAN HEAR THE TRAVELLERS MAKING THREATS TO PEOPLE THAT IF THEY CALL THE POLICE THEIR HOUSES WILL BE DONE OVER - THESE THREATS HAVE NOT BEEN MADE TO THE INFT SPECIFICALLY. THE INFT HAS BEEN ADVISED THAT HANTSPOL ARE DEALING.
2019-09-16 19:17:51: . ZW80 AWARE - ZW30 CHECKING SITE
2019-09-16 19:19:16: FURTHER CALL FROM [redacted] REPORTING THE SAME THERE ARE 2 PICK UP TRUCKS , BLUE TRANSIT AND A BLUE CAR, 3 CARAVANS.
2019-09-16 19:21:40: ### ANY FURTHER CALLS - PLS TRY AND OBTAIN NUMBERPLATES OR ANY DESCRIPTIVES ##
2019-09-16 19:30:22: FURTHER CALL FROM [redacted] CALLER REPORTING 8 CARAVANS 3/4 VANS OR TRUCKS OFF THE ROUDABOUT AT THE ENTRANCE TO PICKET TWENTY
2019-09-16 19:36:40: FURTHER CALL FROM MOBILE [redacted] REPORTING TRAVELLERS TRYING TO GAIN ENTRY ONTO THE FOOTBALL GROUND. INFORMANT SAID THAT THEY HAVE NOT LONG BEEN REMOVED FROM THERE.
2019-09-16 19:38:25: CALL IN FROM [redacted] SHE STATES THAT THERE ARE A LARGE AMOUNT OF TRAVELLERS WHO HAVE SET UP ABOUT 15 METRES FROM HER FRONT DOOR SHE STATES THAT THEY ARE ALL SHOUTING ABUSE AT THE RESIDENTS THERE, USING FOUL AND ABUSIVE LANGUAGE AND TELLING THEM THAT "THEY DESERVE TO BE THERE" SHE CAN NOT SEE ANY VRN'S BUT STATES THAT THERE ARE ABOUT 15 OR SO VEHICLES WITH 10-12 CARAVANS. THERE ARE ALSO PICK UP TRUCKS SHE STATES THAT THEY ARE ALL BEING VERY BRAZEN WITH THEIR ABUSE AND THREATS TOWARDS THE RESIDENTS
2019-09-16 19:40:26: . OFF RAB 3400 INTO PICKET TWENTRY 3 CARAVAN 2 VEHS .. 5 KIDS 6 ADULTS ALBERT BOWERS . STAYING A COUPL ECF DAYS .
2019-09-16 19:49:17: CALL FROM LOCAL COUNCILLOR [redacted] REPORTING THE SAME HE HAS HAD A FEW PHONECALLS FROM HIS CONSTITUENTS SO HAS GONE TO THE SITE AND SEEN A HANDFUL OF GYPSIES SETTING UP CAMP HE SAYS THE NEAREST ROAD IS ARCARO ROAD WHICH IS A NEW DEVELOPMENT [redacted]
2019-09-16 19:53:57: ZW35 - KM65WCS, AK04JHJ, BN65BWZ
2019-09-16 19:55:42: AK04JHJ [redacted] BMW(CARS) REG: MAR04 [redacted] X5 SE D AUTO CC : 2993 STILTON BLUE 7085629974 ESTATE VEL: NOT HELD [redacted] C/F: WBAFB72060LD32016 E: 34155528 INS: HELD MOT EXPIRY: 11/03/2020 HAS TOLD DVLA NO LONGER KEEPER IN TRADE **** NO REPORTS PRESENT ***
2019-09-16 19:55:58: INSURANCE DETAILS AS AT 16/09/2019 VRM : AK04JHJ MAKE/MODEL : BMW X5 D SE INSURER DETAILS: CONTACT AVIVA'S MID ENQUIRY UNIT ON 0845 3000747 POLICY : [redacted] VALID : 13/09/2019 0000 TO 19/01/2020 2359 S,D&P EXCLUDING COMMUTING ALLOWED TO DRIVE OTHER VEHICLES: N POLICYHOLDER DETAILS: NUMBER OF POLICIES: Louis Ayres [redacted] 3 + PERMITTED DRIVER:INSURED AND NAMED DRIVERS 1 Louis Ayres [redacted] 3 + 4 + 5 +
2019-09-16 19:56:28: BN65BWZ [redacted] FORD(EUROPE) REG: SEP16 [redacted] TRANSIT 350 CC : 2198 TAUNTON SOMERSET TA2 6NQ WHITE TIPPER VEL: NOT HELD C/F: WF0DXXTTGDFE37363 E: FE37363 KEEPER SINCE 18/08/16 INS: HELD MOT EXPIRY: 08/09/2020 **** NO REPORTS PRESENT ***
2019-09-16 19:56:40: INSURANCE DETAILS AS AT 16/09/2019 VRM : BN65BWZ MAKE/MODEL : FORD TRANSIT 350 RWD L2H1 CHCAB TD INSURER DETAILS: CONTACT AVIVA'S MID ENQUIRY UNIT ON 0845 3000747 POLICY : [redacted] VALID : 13/09/2019 0000 TO 19/01/2020 2359 S, D AND P AND BUSINESS USE EXCLUDING HIRE AND REWARD ALLOWED TO DRIVE OTHER VEHICLES: N POLICYHOLDER DETAILS: NUMBER OF POLICIES: 2 Louis Ayres [redacted] PERMITTED DRIVER:INSURED AND NAMED DRIVERS 1 Louis Ayres [redacted] 3 +
2019-09-16 19:57:45: 16/09/19 19:57 44LIHA55 VE71/0004 VE101M02 4417391 NO TRACE OF VRM SM55WCS
2019-09-16 19:59:54: *** RESULT *** RESULT - CLOSED TO ATTENDING

Enquiry log

16/09/2019 23:54	#27626 DIAPER, L	No	T1901500934 Init rpt Closed

OP Quebec Site - Picket Twenty Way, Andover

Access - Come in from B3400. As you come off roundabout onto Picket Twenty Way, group are on the grass verge immediately to your left.

6 adults and 5 children on site according to Mr Albert BOWERS. Nil welfare concerns disclosed when asked.

Intention is for group to remain for a few days.

3 x vehicles and 3 x caravans.

No damage caused to gain access to where they currently are. The site appeared clean and tidy. Dogs present on site. They group have rubbish bags and have been asked to keep site clean and tidy.

Log entry:

The CAD has mentioned the following:

INFT SAYING A BUNCH OF TRAVELLERS ARE TRYING TO BREAK INTO THE FOOTBALL GROUND. THERE IS A COUPLE OF THEM WITH A SLEDGE HAMMER TRYING TO GET THROUGH THE GATE. THERE WAS ALSO A FEW CARAVANS AND VEHICLES IN THE IMMEDIATE AREA. INFT ONLY PASSING AND UNABLE TO GIVE AN IDEA OF NUMBERS / REGISTRATION NUMBERS ETC

I was not aware of this information on deployment. Therefore cannot confirm whether any damage has been caused. They are certainly not at this location. The entrance to the football field is off Telegraph Road.

CALL FROM [redacted] RE. THE SAME. INFT IS CONCERNED AS HE CAN HEAR THE TRAVELLERS MAKING THREATS TO PEOPLE THAT IF THEY CALL THE POLICE THEIR HOUSES WILL BE DONE OVER - THESE THREATS HAVE NOT BEEN MADE TO THE INFT SPECIFICALLY. THE INFT HAS BEEN ADVISED THAT HANTSPOL ARE DEALING

CALL IN FROM [redacted] - SHE LIVES AT [redacted] SHE STATES THAT THERE ARE A LARGE AMOUNT OF TRAVELLERS WHO HAVE SET UP ABOUT 15 METRES FROM HER FRONT DOOR SHE STATES THAT THEY ARE ALL SHOUTING ABUSE AT THE RESIDENTS THERE, USING FOUL AND ABUSIVE LANGUAGE AND TELLING THEM THAT "THEY DESERVE TO BE THERE" SHE CAN NOT SEE ANY VRN'S BUT

STATES THAT THERE ARE ABOUT 15 OR SO VEHICLES WITH 10-12 CARAVANS. THERE ARE ALSO PICK UP TRUCKS SHE STATES THAT THEY ARE ALL BEING VERY BRAZEN WITH THEIR ABUSE AND THREATS TOWARDS THE RESIDENTS

No persons made themselves known to me as a victim of crime. No confirmation of HAD at this time therefore not classified as any public order at this stage.

Enquiry log 17/09/2019 01:13 #27626 DIAPER, L. No T1901500934 Init rpt Closed

Log entry: PC 3289 Hart has attended the entrance to the Picket Twenty Sports field in Telegraph Road. She has confirmed that there is no damage to the gate.

Sergeant review 17/09/2019 02:00 #27223 HAMMOND, B. No

Section 61 of the Criminal Justice and Public Order Act 1994 allows the senior police officer attending the scene of an incident involving a trespass or nuisance on land to order trespassers to leave the land and to remove their vehicles as soon as reasonably practicable.
61(1) If the senior police officer present at the scene reasonably believes that two or more persons are trespassing on land and are present there with the common purpose of residing there for any period, that reasonable steps have been taken by or on behalf of the occupier to ask them to leave and-
(a) that any of those persons has caused damage to the land or to property on the land or used threatening, abusive or insulting words or behaviour towards the occupier, a member of his family or an employee or agent of his, OR
(b) that those persons have between them six or more vehicles on the land,
he may direct those persons, or any of them, to leave the land and to remove any vehicles or other property they have with them on the land.

Information:
OP Quebec Site - Picket Twenty Way, Andover

Access - Come in from B3400. As you come off roundabout onto Picket Twenty Way, group are on the grass verge immediately to your left.

8 adults and 5 children on site according to Mr Albert BOWERS. Nil welfare concerns disclosed when asked.

Intention is for group to remain for a few days.

3 x vehicles and 3 x caravans.

No damage caused to gain access to where they currently are. The site appeared clean and tidy. Dogs present on site. They group have rubbish bags and have been asked to keep site clean and tidy.

Threat & Risk:
Risk to community & local residents – Medium. Members of the public have called in when they arrived reporting they had made various threats to do peoples houses in if police were called. Also tried to break into local football ground before settling in their chosen location.
Risk to confidence in police and local authority if we are not seen to take action to address the encampment – Medium at this time given the threats that they made when they arrived, they have created a hostile environment already and it was noted by the attending officer that the site is starting to get untidy already. There may well be some community tensions.
Log entry: Risk to travellers group themselves from residents – Medium. Risk of tensions with tourists and risk of hate incidents towards the travellers. There have been threats made towards property if the police were called and this may well create some tensions between the travellers and local residents.
Risk to police when dealing with this group – Low. All interactions so far have been civil and there has been no conflict.
Powers / Policy / Law:
-Sections 61-62 Criminal Justice and Public Order Act 1994
-Section 62A-E Criminal Justice and Public Order Act 1994 (alternative site – N/A)
-Section 77-78 Criminal Justice and Public Order Act 1194 (Can only be used by Local Authority)
-Common Law and Part 55 Civil Procedure Rules. (Can only be used by Landowner).
-FPP 25600 – UE policy
-ECHR articles 8, 9, 10. All Police activity is considered within the context of the European Convention on Human Rights (ECHR), and this includes both the travelling and local community too. A balance will need to be achieved in all cases when dealing with an occurrence.
HUMAN RIGHTS TESTS – Use of S61
- Legal - are the elements of Section 61 present? - Yes
- Necessary - is it necessary to evict the group? Not at this time as they intend to move on after a few days. They are currently on [redacted] land.
- Proportionate - is the decision balanced? Proportionate approach at this time but will need review if the public become inconvenienced and tensions build.
- Accountable - is the rationale behind the decision recorded. Yes
Options
1. Do nothing – bearing in mind the location nothing isn't appropriate.
2. Regular visits to monitor tensions and concerns by either public or travellers and to wait and see if they leave tomorrow as agreed.
3. Encourage Test Borough Council to consider requesting them to leave and consider Sec 61.
Working strategy
1. Limit the impact on the community and maintain access to amenities.
2. Partners to assess and maintain the welfare, health and educational needs at site if they do stay 5 children.
3. Engage with the site users and encourage reporting of hate incidents or difficulties with community.
4. Limit any effect on the owners land.
Actions
1. To be raised at the DMM in the morning of 1300518 – It is recommended that this is dealt with as a TIER two. Has been flagged to force silver 16.15 29/09/19
2. Visits to liaise with tourists/other interested parties around impact.
3. Liaise with Test Borough Council on the 17/09/2019.
4. GRT liaison HCC if they stay
5. Reassess risk levels with new information.
6. Assess use of Sec 61 power if they stay
7. The site is regularly visited and checked by local officers. It has been agreed that they will visit regularly during every tour

of duty and are to engage with the site users, where reasonable, and will take note of any new vehicles attending the site. Record any offences committed.

Inspector review 17/09/2019 02:40 #23238 HEARD, R. No

I am the night turn duty Inspector and have been made aware of this encampment which has been set up during the late shift. Due to the reported low impact I will not seek to visit the site overnight.

Information and Intelligence:

The encampment relates to 3 caravans, 2 vans and 1 car and approximately 6 adults and 5 children based on a grass verge off Picket Way, Andover. It has been confirmed that no damage has been caused to gain access and the site is currently clean and tidy.

The group have stated their intentions to stay for a few days and not disclosed any specific welfare issues.

In reviewing this matter, I have considered the following issues from ACPO guidance on the management:

i) Local amenities are deprived to communities or significant impact on the environment – At this time the threat caused by this group is low. The grass verge borders farming land and is not used for any other purpose. There are no environmental concerns.
ii) There is local disruption to the economy – None.
iii) There is other significant disruption to the local community or environment – There have been some third party reports of threats being made to residents.
iv) There is a danger to life – No identified risk.
v) There is a need to take preventative action – Nothing identified.

Assess Threat, Risk and Develop a Working Strategy:

I assess the risk the site poses to be low.

The working strategy is to ensure that the community are reassured, crime is prevented and ongoing consideration is given to the use of police powers.

Powers and Policies:

Op Quebec is the current Hampshire Police operation to deal with unauthorised encampments.

Log entry: S61 Criminal Justice and Public Order Act 1994 relates to the issue of unlawful encampments on land by trespassers - this legislation provides police with powers to deal with this issue.

Human Rights Act 1998 to be considered with regards to all police actions and the rights of the travellers.

Civil Trespass powers invoked through the land owner

Identify Options and Contingencies:

Do nothing and allow them to reside on the site

Develop Tier 2 Partnership management plan with action & ownership driven through DMM process

Use of S61 Criminal Justice and Public Order Act 1994 may be a tactical option

Action and Review:

CS8 details have been obtained and imported to RMS.

All vehicle details have been obtained

The land owner has been identified [redacted] but they are yet to be advised and have not yet given a direction to leave.

At present the legal criteria have not yet been met for S.61 as the landowner has not made the request. Even when they do, I do not believe there is a necessity to use police powers as the risks associated to the site in line with ACPO guidelines are low.

Information and intelligence must be frequently reviewed – if there is a change in circumstances – particularly if the site grows significantly in size.

NPT to be advised and consider at DMM for Tier 2 management. Patrols will be required to reassure the local community and monitor for any issues.

TAnsp 23238 HEARD

Chief Inspector review 17/09/2019 08:49 #20000 TAYLOR, C. No

Log entry: Noted for DMM. I will visit today and assess grading and discuss with TVBC.

A/CI Taylor.

Chief Inspector review 17/09/2019 14:15 #20000 TAYLOR, C. No

Log entry: I have visited the sight today. Albert Bowers present. 6 vehicles (inc caravans). Minimal waste. Not overlooked by dwellings.

I have spoken to [redacted] as TVBC. He has confirmed that [redacted] own the land and are looking to serve a Section 77 in the next 24 hours.

Tier 2 owned by Andover NPT.
A/CI Taylor

Chief Inspector review	20/09/2019 08:17	#20000 TAYLOR, C.	No	
Log entry:	NPT no updates - please visit site and update RMS.			
Sergeant review	20/09/2019 11:32	#20881 LYONS, G.	No	T1901500933 For action Closed
Log entry:	Having not previously attended this site and not knowing the area as well as I arguably should, when I went to check the site today I couldn't find it. From the description given, I think I was in the right place and there are some black rubbish bags along the hedge line suggesting a site has been there. It's conceivable that the group have moved, but then I might have been looking in the wrong place! PS 20881 Gary Lyons			
Sergeant review	20/09/2019 14:58	#20881 LYONS, G.	No	T1901500933 For action Closed
Log entry:	I understand there is a new Quebec site at Casterbridge Lane, Weyhill, which may be this same group. Attach 298/20th refers. PS 20881 Gary Lyons			
Enquiry log	21/09/2019 12:19	#27234 PASCOE, S.	No	
Log entry:	I have not had opportunity to visit this particular site, however from looking at the VRMs of the vehicles listed it would appear the group have moved to the site in Weyhill, RMS 44190336628 refers.			
Sergeant review	21/09/2019 14:01	#3664 MACDONALD, C.	No	T1901500933 For action Closed
Log entry:	site visited and confirmed that there are no longer any vehicles in situ. No damage caused, site left clean and tidy. NZ PS 3664 MACDONALD			

Ext. doc. occ report [DOC, 125.05 KB]:

Occurrence: 44190330965 Other crime @16/09/2019 18:53 (0 PICKET TWENTY WAY, ANDOVER, HAMPSHIRE UK (District: 11 TEST VALLEY, Sector: TA TEST VALLEY NORTH, N'hood: 11TA01 ANDOVER TOWN, Beat: 11TA0104 WINTON)) (OP Qubec - Tier 2 Picket Twenty Way (from B3400 side) BOWE

Task: T1901500934 [Init rpt - Closed] Due: 30/09/2019 20:00 CAD INTERFACE ->#27626 DIAPER, L. [Med] 44190330965 Other crime @16/09/2019 18:53 (0 PICKET TWENTY WAY, ANDOVER, HAMPSHIRE UK (District: 11 TEST VALLEY, Sector: TA TEST VALLEY NORTH, N'hood: 11TA01 AND

Author: #27626 DIAPER, L. *Report time:* 16/09/2019 23:42

Entered by: #27626 DIAPER, L. *Entered time:* 16/09/2019 23:42

Person:

Address:

Vehicle:

Officer:

Remarks:

Decision Making guide in relation to unauthorised encampment

Time:	18:00hrs
Date:	16/09/2019
Location:	Picket Twenty Way, Andover (B3400 side)

Number of Persons on Land:	11

(include if 2 or more and intention is to reside on land)

Number of Vehicles:	3 vehicles, 3 caravans

Conduct PNC checks of vehicles and list in the 'vehicles details' section at the end of this form.

Damage caused to gain entry (include details and any evidence of identity of offenders) or damage to land or property on it:
No

Name the Landowner:	[redacted]
type of land use:	Public

Has the landowner been contacted? What are the landowner's views? Request to leave made or permission to stay given?
Not at this time.

Have the trespassers used threatening/abusive/insulting words or behaviour to the occupier of the land or a member of his family or employee or agent
No

Is the encampment in a dangerous/unsuitable position?(side of a busy road, hazards etc)
No

Other environmental issues (potential for disorder, interference with use of land/amenity).
Members of the public have called in when they arrived reporting they had made various threats to do peoples houses in if police were called. Also tried to break into local football ground before settling in their chosen location.

Details of Local Authority
TVBC

Point of contact within Local Authority
Not yet known

Have HCC Gypsy and Traveller Liaison Officers been contacted? [redacted]
No

Has a welfare assessment been made by Local Authority?	No
Number of children on site, include ages:	5 - U/K ages.

Decision Making guide in relation to unauthorised encampment

Number of persons with welfare needs include names and details *(e.g. pregnant, elderly, infirm)*
Nil disclosed to police when asked.

What is the intention of the group (Proposed duration of stay)?	To stay for a couple of days.

Where were the group before they moved here?	Not known

Force Silver must be advised, if the criteria is met for an unauthorised encampment. (See Appendix D of Quebec Management Process guidance document on the intranet for full details.)	
Name:	Time:

Any other factors which may influence decision making process (see Op Quebec intranet pages for Human Rights information)

Are Police Powers going to be used? *If yes, please record basis for decision.* (Statement landowner, consider statements from local community in terms of impact, EGT of site, contact public order TA)

If no, please record basis for decision (consider communicating with trespassers expected standards of behaviour, community reassurance to advise of Police actions, schedule of patrols on site, amenities from local authority – skips etc)

Vehicle Details

Consider Operation Eclipse

Vehicle Make / Type	Vehicle description *(truck, panel van, business names, colour etc)*	Registration	High Value Vehicle? (£40k+, 16, 65 or 15 plate) Refer to District Commander for consideration of Op Eclipse
Ford transit tipper + Caravan	White	SM56 YCS	
BMW + Caravan	Blue	AK04 JHJ	
Ford transit tipper	White	BN65 BWZ	
Lone caravan?			

Decision Making guide in relation to unauthorised encampment

(Press TAB in last cell for more rows)

Form completed by:	
Name: Lee Diaper	Collar no: 27626

Claimant
Witness: Christopher Taylor
Dated: 11/06/2020
Exhibits CT1-CT34

Claim no:

IN THE HIGH COURT

QUEENS BENCH DIVISION

BETWEEN:

(1) TEST VALLEY BOROUGH COUNCIL
(2) HAMPSHIRE COUNTY COUNCIL

Claimants

-and-

(1) ALBERT BOWERS AND OTHER NAMED DEFENDANTS
LISTED IN SCHEDULE 1 OF THE CLAIM FORM
(2) PERSONS UNKNOWN

Defendants

EXHIBIT CT10

---

14 **44190328228 - ([redacted]) Smannell road/Finkley Farm Road, Andover, SP11 6NF**

RMS Details
C58 Form
Location map Exhibit
Photo of site Exhibit

Occurrence details

Version 02c73eec5d8b930cee91258d30c9f3798ded7321 (2018/06/16)

Hampshire Constabulary
Printed: 28/05/2020 12:32 by 16328
Occurrence: **44190328228**

Occurrence details:

Report no.:	44190328228
Occurrence Type:	Unauthorised Encampment
Occurrence time:	14/09/2019 15:00 - 14/09/2019 15:30
Reported time:	14/09/2019 15:20
Occurrence address:	0 SMANNELL ROAD, ANDOVER, HAMPSHIRE UK (Loc. auth.: TEST VALLEY, District: 11 TEST VALLEY, Sector: TA TEST VALLEY NORTH, N'hood: 11TA01 ANDOVER TOWN, Beat: 11TA0107 ALAMEIN)
Clearance status:	Filed
Concluded:	Yes
Concluded date:	17/09/2019
Summary:	Op Quebec - Smannell road/Finkley Farm Road - [redacted] land (suspected)
Remarks:	

Associated occurrences:

- Same person; Same vehicle / 44190332300 [O] / Unauthorised Encampment / 17/09/2019 09:53 / 20190917 09:53:11:000
- Same person; Same vehicle; Similar MO / 44190314300 [O] / Unauthorised Encampment / 03/09/2019 22:24 / 20190903 22:24:15:000

Involved persons:

- QUEBEC NORTHERN [G1] / Other / (Operation Quebec aims to monitor and capture information in relation to unauthorised encampments.) 2059086
- [redacted] / Person reporting / [redacted]

Involved addresses:

- 0 SMANNELL ROAD / Dispatch address / ANDOVER, UK (Loc. auth.: TEST VALLEY, District: 11 TEST VALLEY, Sector: TA TEST VALLEY NORTH, N'hood: 11TA01 ANDOVER TOWN, Beat: 11TA0107 ALAMEIN)

Involved comm addresses:

- (Mobile) [redacted] / Originating

Involved vehicles:

- Sighted / [Trailer: Caravan] Lic #ET67VZJ
- PEUGEOT MOTORHOME / Sighted / [Car: Other car] Lic #DSZ1071
- VAUXHALL VAN / Sighted / [Goods vehicle: Box van] Lic #DV17EZJ Orig colors: White
- VOLKSWAGEN CADDY / Sighted / [Van] Lic #SJ12XBC Orig colors: White
- VOLKSWAGEN GOLF MATCH / Sighted / [Car: 4-door hatchback] Lic #WHZ8267 Orig colors: Silv., alum., st. steel
- VOLKSWAGEN TRANSPORTER / Sighted / [Car] Lic #LX19ECD Orig colors: Grey
- VOLKSWAGEN TRANSPORTER / Sighted / [Unknown] Lic #SM09MCD Orig colors: White
- VOLKSWAGEN TRANSPORTER / Sighted / [Van] Lic #WHZ5657 Orig colors: Blue

Involved officers:

- Assisting officer; Attending officer / 9 / LARK, N. / #3893 / Hamp / Police officer / R&P TEAM D ANDOVER AND WINCHESTER / 14/09/2019 / 20190914 --:--:--:---
- Assisting officer; Attending officer / 9 / GAWTHORPE, N. / #24374 / Hamp / Police officer / PDRO / 14/09/2019 / 20190914 --:--:--:---
- Officer in case; Outcome officer / 9 / DIAPER, L. / #27626 / Hamp / Police officer / R&P TEAM D ANDOVER AND WINCHESTER / 14/09/2019 / 20190914 --:--:--:---

Involved property:

Modus operandi:

Reports:

Occurrence / intelligence enquiry log:

Type	Entry time	Event time	Author	Link	Task
Sergeant review	14/09/2019 17:11		#3354 JACKSON, S.	No	T1901489508 Init rpt Closed
Log entry:	I did not attend as this was the same group who were at the Saxon Fields site. I have appraised ZW08E APS Hammond and placed this on the R&P handover. PS 3354				
Enquiry log	14/09/2019 17:21		#27626 DIAPER, L.	No	T1901489508 Init rpt Closed
Log entry:	Site attended with PC Gawthorpe and PC Lark. It is confirmed this is the same group form Saxon Heights (44190314300) minus a couple of vehicles. No damage caused to enter site. Clean and tidy on police attendance. They have set up on a large open field and the land is suspected to be part of the Taylor Wimpey building site. This will need to be established. C58 completed Picture taken of site Google map of site added to RMS to assist location wise. A/PS Hammond made aware				
Inspector review	14/09/2019 19:18		#460 THORNLEY, C.	No	
Log entry:	I have been made aware of this incident by A/PS Hammond. I have been advised that this is a change of location and the group are now at Smannell Road/Finkley Farm Road, Andover having moved from River way and Saxon Fields pavilion. The site has been visited and an indication has been given that they will be staying until Tuesday or Wednesday . The location is next to a children's play park which may cause issues . It is unconfirmed who owns the land so I have asked A/PS Hammond to make enquires . A/Inspector 460 Thornley				
Sergeant review	14/09/2019 19:41		#27223 HAMMOND, B.	No	

Section 61 of the Criminal Justice and Public Order Act 1994 allows the senior police officer attending the scene of an incident involving a trespass or nuisance on land to order trespassers to leave the land and to remove their vehicles as soon as reasonably practicable.
61(1) If the senior police officer present at the scene reasonably believes that two or more persons are trespassing on land and are present there with the common purpose of residing there for any period, that reasonable steps have been taken by or on behalf of the occupier to ask them to leave and-
(a) that any of those persons has caused damage to the land or to property on the land or used threatening, abusive or insulting words or behaviour towards the occupier, a member of his family or an employee or agent of his, OR
(b) that those persons have between them six or more vehicles on the land,
he may direct those persons, or any of them, to leave the land and to remove any vehicles or other property they have with them on the land.

Information:
Location is Smannell Road/Finkley Farm Road in Andover. It is unclear at this time who owns this land but we suspect that the land is owned and being developed by Taylor Whimpey.
There are approximately 20 people plus (not all present and details refused) and 7 vehicles and 6 caravans in attendance at 15:20 hours 14/09/19.
No damage caused on gaining entry to this believed public land.
At this time the landowner has not been contacted as we need to confirm who owns this site.
No abuse, environmental issues or dangerous position. The encampment is next to a children's play area but does not obstruct

the facilities to be used.
Incident 44190325300 relates to the same group. They were moved on from Saxon Fields Pavilion. They have in essence remained in the area but relocated to the current site.
-

Threat & Risk:
Risk to community & local residents – low. These vehicles are recorded as being at other Hampshire Sites recently and weren't a concern.
Risk to confidence in police and local authority if we are not seen to take action to address the encampment – Medium At this time the group are statin that they intend to remain on site until Tuesday 17th of Sept or Wednesday 18th 2019. At this time its impossible to know the impact that this will have because we do not know for definite who owns the land. If this is land belonging to Taylor Whimpey then the question will need to be asked about the disruption that this will have on their business and developing the land.
Risk to travellers group themselves from residents – Medium. No issues at this time but risk of tensions with tourists and risk of hate incidents towards the travellers.
Risk to police when dealing with this group – Low. All interections so far have been civil and there has been no conflict.
Powers / Policy / Law:
-Sections 61-62 Criminal Justice and Public Order Act 1994
-Section 62A-E Criminal Justice and Public Order Act 1994 (alternative site – N/A)
-Section 77-78 Criminal Justice and Public Order Act 1194 (Can only be used by Local Authority)
-Common Law and Part 55 Civil Procedure Rules. (Can only be used by Landowner).
-FPP 25600 – UE policy
-ECHR articles 8, 9, 10. All Police activity is considered within the context of the European Convention on Human Rights (ECHR), and this includes both the travelling and local community too. A balance will need to be achieved in all cases when dealing with an occurrence.

Log entry:

HUMAN RIGHTS TESTS – Use of S61
• Legal - are the elements of Section 61 present? - Yes
• Necessary - Is it necessary to evict the group? Not at this time as they intend to move tomorrow and there are no other aggravating features other than the number of vehicles.
• Proportionate - Is the decision balanced? Proportionate approach at this time but will need review if the public become inconvenienced and tensions build.
• Accountable - Is the rationale behind the decision recorded. Yes
Options
1. Do nothing – bearing in mind the location nothing isn't appropriate.
2. Regular visits to monitor tensions and concerns by either public or travellers and to wait and see if they leave tomorrow as agreed.
3. Encourage Forestry Commission to consider requesting them to leave and consider Sec 61.
Working strategy
1. Limit the impact on the community and maintain access to amenities.
2. Partners to assess and maintain the welfare, health and educational needs at site if they do stay 4 children.
3. Engage with the site users and encourage reporting of hate incidents or difficulties with community.
4. Limit any effect on the owners land.
Actions
1. To be raised at the DMM in the morning of 1300618 – it is recommended that this is dealt with as a TIER two. Has been flagged to force sliver 16.15 25/06/18
2. Visits to liaise with tourists/other interested parties around impact.
3. Liaise with Forestry commission if they are still there later on Sunday 30/06/18
4. GRT liaison HCC if they stay
5. Reassess risk levels with new information.
6. Assess use of Sec 61 power if they stay
7. The site is regularly visited and checked by local officers. It has been agreed that they will visit regularly during every tour of duty and are to engage with the site users, where reasonable, and will take note of any new vehicles attending the site. Record any offences committed.

Sergeant review 14/09/2019 22:20 #27223 HAMMOND, B. No

I have now attended the site this evening. There are no new vehicles or caravans. Female at the site said that they intend to stay until Tuesday at the latest. They are not obstructing the play equipment and there are no apparent risks where they are.

Log entry:

I am unable at this time to confirm who owns this land. I have been trying to contact Taylor Whimpey but they are shut down for the weekend and there is no out of hours contact information for them. This is an enquiry that will have to wait for days but someone will need to contact the council so that they can carry out land registry checks to see who owns the land. It may possibly even be Thames Valley council land.

I have let APS BEMBRIDGE also know about this site for passing attention this evening.

Enquiry log 15/09/2019 12:24 #21956 TAPPER, T. No T1901489508 Init rpt Closed

Site visited - spoken to male occupant of the site, it was stated that they intend to remain until Tuesday.

Log entry:

There are no new vehicles on the site. The site appears clean with no evidence at this time of any ASB

From local knowledge and previous Op Quebec incidents, I can confirm the landowner is [redacted]

21956

Inspector review 15/09/2019 12:38 #20815 COX, G. No

Due to commitments in custody I have been unable to attend the site this morning. From the most recent update I am satisfied that the site is not posing any particular problems that require immediate policing attention and I have not been made aware of any criminal activity associated with their presence.

Log entry:

As of tomorrow morning the land owner can be contacted with a view to them attending and giving notice to leave in order to comply with Section 61.

Lates inspector to be advised of the site with a view to attend if possible. At this time the CS8 has been completed and I am satisfied that this fits the criteria of a Tier 2 encampment.

Any changes or updates to the situation please ensure that the duty sergeant/inspector are made aware.

Enquiry log	15/09/2019 15:56	#15766 LONG, M.	No	
Log entry:	[redacted] ringing to report that there are approx 7 caravans on the land just outside the YMCA on Manor Road. Inft believes that they are travellers. Inft said that they have set up home, he has noticed washing lines set up by the caravans and washing blowing in the wind. Advised inft that we were aware and we were dealing with this.			
Chief Inspector review	16/09/2019 08:35	#20000 TAYLOR, C.	No	
Log entry:	Section 61 is not made out. District will take ownership as a Tier 2. Andover NPT to visit today and confirm land ownership. A/CI Taylor			
Enquiry log	16/09/2019 09:51	#15910 EVANS, N.	No	
Log entry:	Call from [redacted] who is the site manager of the land owned by [redacted] reporting the travellers in case Police are not aware. He has come into work to an email advising him that the travellers have moved back onto the site, they were moved off 2-3 weeks ago			
Enquiry log	16/09/2019 13:39	#15392 DUNMALL, C.	No	T1901489508 Init rpt Closed
Log entry:	PCSO FLOWERS and I have attended the area for reassurance patrols. We have also spoken with [redacted] who own the land along with [redacted] [redacted] who is a sales executive, advised us that the eviction notice will be served by bailiffs today, and executed tomorrow. The time is unknown at this point. [redacted] can be contacted on [redacted] Patrols to continue within the area and the site to be monitored for further vehicles arriving/departing. PCSO 15392 DUNMALL			
Enquiry log	16/09/2019 20:47	#13413 JACKSON, L.	No	
Log entry:	Phone call into CMC from mop reporting that the travellers are leaving a right mess, they have dumped a load of rubbish bags, looked like they were trying to hide them in the bushes. She was not sure who owned the land hence the call to police rather than the council. Advised that police aware of location and land owner dealing. If needed tel number of caller is [redacted]			
Sergeant review	17/09/2019 10:38	#25318 HANLEY, R.	No	
Log entry:	Quick update - I currently have two officers up at the site with the bailiff to prevent a BoP as the Bailiff has told them to leave by 14:30hours following a call from him reporting issues. Abaris 210 refers APS 25318 HANLEY			
Sergeant review	17/09/2019 22:14	#3700 ROBINSON, P.	No	T1901489508 Init rpt Closed
Log entry:	The group has moved onto [redacted]. A new RMS has been generated.			

Ext. doc. occ report [DOC, 125.91 KB]:

Occurrence: 44190328228 Unauthorised Encampment @14/09/2019 15:20 (0 SMANNELL ROAD, ANDOVER, HAMPSHIRE UK (Loc. auth.: TEST VALLEY, District: 11 TEST VALLEY, Sector: TA TEST VALLEY NORTH, N'hood: 11TA01 ANDOVER TOWN, Beat: 11TA0107 ALAMEIN)) (Op Quebec - Smannell roa

Task: T1901489508 [Init rpt - Closed] Due: 28/09/2019 16:42 CAD INTERFACE ->TEST VALLEY DISTRICT [Med] ANDOVER - OP QUEBEC - Smannell Rd 44190328228 Unauthorised Encampment @14/09/2019 15:20 (0 SMANNELL ROAD, ANDOVER, HAMPSHIRE UK (Loc. auth.: TEST VALLEY, Dist

Author: #27626 DIAPER, L. *Report time:* 14/09/2019 17:15

Entered by: #27626 DIAPER, L. *Entered time:* 14/09/2019 17:15

Person:

Address:

Vehicle:

Officer:

Remarks:

Decision Making guide in relation to unauthorised encampment

Time:	15:20
Date:	14/09/2019
Location:	Smannell Road/Finkley Farm Road, Andover

Number of Persons on Land:	Approx 20

(include if 2 or more and intention is to reside on land)

Number of Vehicles:	7 vehicles and 6 caravans

Conduct PNC checks of vehicles and list in the 'vehicles details' section at the end of this form.

Damage caused to gain entry (include details and any evidence of identity of offenders) or damage to land or property on it:
No

Name the Landowner:	[redacted]
type of land use:	Public

Has the landowner been contacted? What are the landowner's views? Request to leave made or permission to stay given?
Not at this time

Have the trespassers used threatening/abusive/insulting words or behaviour to the occupier of the land or a member of his family or employee or agent
No

Is the encampment in a dangerous/unsuitable position?(side of a busy road, hazards etc)
Not dangerous however they have set up right next to a childrens playing park.

Other environmental issues (potential for disorder, interference with use of land/amenity).
Not at this time

Details of Local Authority
TVBC

Point of contact within Local Authority
Not yet known

Have HCC Gypsy and Traveller Liaison Officers been contacted? [redacted]
No

Has a welfare assessment been made by Local Authority?	No
Number of children on site, include ages:	Approx 10

Decision Making guide in relation to unauthorised encampment

Number of persons with welfare needs include names and details *(e.g. pregnant, elderly, infirm)*
Nil disclosed to officers at this time

What is the intention of the group (Proposed duration of stay)?	No specific intention. Indicated will be staying until approx Tuesday or Wednesday next week

Where were the group before they moved here?	River way and Saxon Fields pavillion

Force Silver must be advised, if the criteria is met for an unauthorised encampment. (See Appendix D of Quebec Management Process guidance document on the intranet for full details.)	
Name:	Time:

Any other factors which may influence decision making process (see Op Quebec intranet pages for Human Rights information)

Are Police Powers going to be used? *If yes, please record basis for decision.* (Statement landowner, consider statements from local community in terms of impact, EGT of site, contact public order TA)

If no, please record basis for decision (consider communicating with trespassers expected standards of behaviour, community reassurance to advise of Police actions, schedule of patrols on site, amenities from local authority – skips etc)

Vehicle Details

Consider Operation Eclipse

Vehicle Make / Type	Vehicle description *(truck, panel van, business names, colour etc)*	Registration	High Value Vehicle? (£40k+, 16, 65 or 15 plate) Refer to District Commander for consideration of Op Eclipse
Peugeot - Motorhome	White	DSZ 1071	
VW - Golf	Grey	WHZ 8267	

Decision Making guide in relation to unauthorised encampment

Volkswagen Van + Caravan	Unknown	LX19 ECD	
Vauxhall Van + Caravan	White	DV17 EZJ	
Volkswagen Van + Caravan	Unknown	WHZ 5657	
Ford Van	White	MM13 OZN	
Volkswagen Van + Caravan	White	SJ12 XBC	
Volkswagen Van + Caravan	Unknown	SM09 MCD	
Van and Caravan	White	ET67 VZJ	

(Press TAB in last cell for more rows)

Form completed by:	
Name: Lee Diaper	Collar no: 27626

44190328228 – Photo of encampment.

44190328228 – Map exhibit of location of site.

Claimant
Witness: Christopher Taylor
Dated: 11/06/2020
Exhibits CT1-CT34

Claim no:

IN THE HIGH COURT

QUEENS BENCH DIVISION

BETWEEN:

(1) TEST VALLEY BOROUGH COUNCIL
(2) HAMPSHIRE COUNTY COUNCIL

Claimants

-and-

(1) ALBERT BOWERS AND OTHER NAMED DEFENDANTS LISTED IN SCHEDULE 1 OF THE CLAIM FORM
(2) PERSONS UNKNOWN

Defendants

EXHIBIT CT11

---

16. 03/09/2019 Saxon Fields Pavilion, Andover, SP10 4NP, Report 44190314300

- RMS details of involved vehicles

Extra Occurrence (linked crimes)
44190320462 – Public Order
44190319067 – Dangerous Dog

RMS Details

8) **Report 44190314300:**

- CAD summary
- Occurrence details
- C58 form

Occurrence details

Version 02c73eec5d8b930cee91258d30c9f3798ded7321 (2018/06/16)

Hampshire Constabulary

Printed: 28/05/2020 12:47 by 16328

Occurrence: **44190314300**

Occurrence details:

Report no.:	44190314300
Occurrence Type:	Unauthorised Encampment
Occurrence time:	03/09/2019 22:24 - 04/09/2019 00:42
Reported time:	03/09/2019 22:24
Occurrence address:	SAXON FIELDS PAVILION, ST BIRINUS GARDENS, ANDOVER, HAMPSHIRE UK SP10 4NP (District: 11 TEST VALLEY, Sector: TA TEST VALLEY NORTH, N'hood: 11TA01 ANDOVER TOWN, Beat: 11TA0101 HARROWAY)
Clearance status:	Filed
Concluded:	Yes
Concluded date:	12/09/2019
Summary:	Op Quebec - Saxon Fields Pavilion - Test Valley Borough Council Land.
Remarks:	

Involved vehicles:

- Sighted / [Trailer: Caravan] Lic #ET67VZJ
- Sighted / [Car] Lic #ET67VZJ Orig colors: White
- PEUGEOT MOTORHOME / Sighted / [Car: Other car] Lic #DSZ1071
- Sighted / [Trailer: Caravan] Lic #SM09MCD
- VOLKSWAGEN TRANSPORTER / Sighted / [Unknown] Lic #SM09MCD Orig colors: White
- Sighted / [Trailer: Caravan] Lic #SJ12XBC
- VOLKSWAGEN CADDY / Sighted / [Van] Lic #SJ12XBC Orig colors: White
- FORD TRANSIT / Sighted / [Goods vehicle: Box van] Lic #MM13OZN Orig colors: White
- VOLKSWAGEN TRANSPORTER / Sighted / [Van] Lic #WHZ5657 Orig colors: Blue
- Sighted / [Trailer: Caravan] Lic #VHZ8481
- FORD TIPPER / Sighted / [Goods vehicle: Box van] Lic #KXZ2943 Orig colors: White
- Sighted / [Trailer: Caravan] Lic #DV17EJ2
- VAUXHALL VAN / Sighted / [Goods vehicle: Box van] Lic #DV17EZJ Orig colors: White
- Sighted / [Trailer: Caravan] Lic #LX19ECD
- VOLKSWAGEN TRANSPORTER / Sighted / [Car] Lic #LX19ECD Orig colors: Grey
- Sighted / [Trailer: Caravan] Lic #WHZ5162 (Caravan) Orig colors: White
- VOLKSWAGEN TRANSPORTER / Sighted / [Car] Lic #WHZ5162 Orig colors: Red
- Sighted / [Trailer: Caravan] Lic #ND04VUX Orig colors: White
- FORD KUGA / Sighted / [Car: 5 door saloon] Lic #WHZ9463 Orig colors: White
- Sighted / [Trailer: Caravan] Lic #BV64XDP Orig colors: White
- VOLKSWAGEN GOLF MATCH / Sighted / [Car: 4-door hatchback] Lic #WHZ8267 Orig colors: Silv., alum., st. steel

Reports:

CAD Summary

Event details

Event type:	Incident relating to trespass on land
Reported time:	2019-09-03 22:24:15
Closure time:	2019-09-03 23:58:43
Call source:	999 CALL
Priority:	PRIORITY CONTACT
Complainant:	[redacted]
Complainant phone number(s):	[redacted]
Location:	ST BIRINUS SAXON FIELDS PAVILION ANDOVER SP10 4NP

Dispatched officers

Event commentary

2019-09-03 22:24:15: "GYPSY TRYING TO GET ONTO RECREATION GROUND ON SAXON FIELD"

2019-09-03 22:24:49: CALLER STATES TRYING TO COME THROUGH THE BACK

2019-09-03 22:25:43: C1> CT THIS DOES NOT REQUIRE A GARDE 1 DEPLOYMENT

2019-09-03 22:25:47: CALLER HAS VRNS KXZ2943 VHZ5162 DSZ701 THEY ARE NOW BLOCKING JUTLAND CRESCENT-

2019-09-03 22:29:37: FURTHER CALL FROM [redacted] THEY HAVE DRIVEN OUT OF JUTLAND CRESCENT AND THEY HAVE GONE TOWARDS THE PLAYING FIELDS. AROUND 30 VEHICLES, CARAVANS, CAMPERVANS AND CARS

2019-09-03 22:42:10: 999 CALL FROM [redacted] IN THE LAST MIN HE HAS SEEN A DARK FORD TRANSIT RAMMING THE WOODEN POST TO GET ONTO THE FIELD NEXT TO SAXON STORES. TOO DARK / TOO FAR AWAY FOR ANY DESC OF THE VEH THAT CAUSED THE DAMAGE.

2019-09-03 22:53:57: CALL FROM [redacted] REPORTING 16-20 CARAVAN GONE THROUGH BARRIERS TO SAXONFIELDS PLAYING FIELDS FENCE POST REMOVED TO GAIN ACCESS

2019-09-03 22:56:53: [redacted] REPORTING THAT "GYPSIES" HAVE CUT THE FENCE DOWN TO THE FOOTBALL FIELD - SAXON FIELDS PAVILION @ ST BIRINUS GARDENS ,ANDOVER ^SP10 4NP. SHE SAID THAT THIS IS HAPPENING TOO MANY TIMES AND POLICE NEED TO DO SOMETHING. I EXPLAINED WHAT POLICE POWERS ARE WITH TRESPASS. SHE ASKED WHAT DO DO ABOUT NOT FEELING SAFE. I ASKED HER TO CALL IF ANYTHING HAPPENS. SHE WAS VERY DISATTISFIED WITH THIS AND SAID SHE WILL PHONE THE COUNCIL IN THE MORNING.

2019-09-03 23:03:34: FURTHER CALL FROM [redacted] ADVISING THE SAME. SAID THE "BOLLARDS" HAVE BEEN KICKED OUT SO THEY CAN ACCESS THE FIELD

2019-09-03 23:05:02: CALL FROM [redacted] REPORTING THE SAME - I HAVE ADVISED WE ARE AWARE OF THE INCDENT.

2019-09-03 23:13:44: PHONE CALL FROM [redacted] - REPORTING THE SAME AND WISHING HIS CONCERNS LOGGED REGARDING THEIR PRESENCE - ALSO CONFIRMED THEY HAVE CAUSED DAMAGE TO GAIN ENTRY

2019-09-03 23:16:28: CALL FROM [redacted] SAYING THERE ARE 20 CARAVANS [redacted], SHE ASKED ARE THEY BEING MOVED ON, ADVISED NO POLICE POWERS TO DO SO AND WHOMEVER OWNS THE LAND WILL NEED TO GET AN ORDER, SHE SAID SHE WILL BE ON TO THE COUNCIL IN THE MORNING.

2019-09-03 23:26:09: ZW08A AWARE

2019-09-03 23:45:50: OSCAR 2- NOTED.

2019-09-03 23:56:20: ZW35 9 CARAVANS 12 VEHS THEY HAVE SAID THEY WILL BE THERE TO THE WEEKEND

2019-09-03 23:58:43: *** RESULT *** OP QUEBEC SITE

Occurrence details

Version 02c73eec5d8b930cce91258d30c9f3798ded7321 (2018/06/16)

Hampshire Constabulary

Printed: 02/04/2020 19:14 by 16328

Occurrence: **44190314300**

Occurrence details:

Report no.:	44190314300
Occurrence Type:	Unauthorised Encampment
Occurrence time:	03/09/2019 22:24 - 04/09/2019 00:42
Reported time:	03/09/2019 22:24
Occurrence address:	SAXON FIELDS PAVILION, ST BIRINUS GARDENS, ANDOVER, HAMPSHIRE UK SP10 4NP (District: 11 TEST VALLEY, Sector: TA TEST VALLEY NORTH, N'hood: 11TA01 ANDOVER TOWN, Beat: 11TA0101 HARROWAY)
Clearance status:	Filed
Concluded:	Yes
Concluded date:	12/09/2019
Summary:	Op Quebec - Saxon Fields Pavilion - [redacted]
Remarks:	

Associated occurrences:

- Same person; Same vehicle; Similar MO / 44190328228 [O] / Other crime / 14/09/2019 15:20 / 20190914 15:20:05:000
- Same vehicle / 44190325300 [O] / Unauthorised Encampment / 12/09/2019 13:41 / 20190912 13:41:21:757
- Same address; Same person / 44190319067 [O] / Dangerous Dog / 07/09/2019 15:47 / 20190907 15:47:01:000
- Same person / 44190320462 [O] / Public order / 08/09/2019 19:39 / 20190908 19:39:05:047
- Same vehicle; Similar MO / 44190294637 [O] / Unauthorised Encampment / 19/08/2019 22:33 / 20190819 22:33:17:000
- [redacted]
- Same vehicle; Similar MO / 44190306557 [O] / Unauthorised Encampment / 28/08/2019 21:51 / 20190828 21:51:13:000
- Same vehicle; Similar MO / 44190313510 [O] / Unauthorised Encampment / 03/09/2019 11:07 / 20190903 11:07:32:000 / 13 VEHICLES AND 8 CARAVANS WITH THE INTENTION OF RESIDING ON THE LAND. / AREA IS FOR SALE AND UNOCCUPIED HOWEVER IS REQUIRED TO GAIN ACCESS TO WATERWORKS THAT IS CO SITUATED. / GATE PADLOCKS CUT TO ACCESS THE SITE HOWEVER NOT SEEN.
- Same person; Same vehicle; Similar MO / 44190332300 [O] / Unauthorised Encampment / 17/09/2019 09:53 / 20190917 09:53:11:000

Involved persons:

- QUEBEC NORTHERN [G1] / Other / (Operation Quebec aims to monitor and capture information in relation to unauthorised encampments.) 2059086
- [redacted] [G4V] / Person reporting / [redacted] (District: 11 TEST VALLEY, Sector: TA TEST VALLEY NORTH, N'hood: 11TA01 ANDOVER TOWN, Beat: 11TA0101 HARROWAY) (Mobile) [redacted]) Id #: 2784629
  [redacted]

Involved addresses:

- SAXON FIELDS PAVILION ST BIRINUS GARDENS / Dispatch address; Occurrence address / ANDOVER, UK SP10 4NP (District: 11 TEST VALLEY, Sector: TA TEST VALLEY NORTH, N'hood: 11TA01 ANDOVER TOWN, Beat: 11TA0101 HARROWAY)
- [redacted] / Reporting person address / [redacted] (District: 11 TEST VALLEY, Sector: TA TEST VALLEY NORTH, N'hood: 11TA01 ANDOVER TOWN, Beat: 11TA0101 HARROWAY)

Involved comm addresses:

- (Land line) [redacted] / Originating

Involved vehicles:

- Sighted / [Trailer: Caravan] Lic #ET67VZJ
- Sighted / [Car] Lic #ET67VZJ Orig colors: White
- PEUGEOT MOTORHOME / Sighted / [Car: Other car] Lic #DSZ1071
- Sighted / [Trailer: Caravan] Lic #SM09MCD
- VOLKSWAGEN TRANSPORTER / Sighted / [Unknown] Lic #SM09MCD Orig colors: White
- Sighted / [Trailer: Caravan] Lic #SJ12XBC
- VOLKSWAGEN CADDY / Sighted / [Van] Lic #SJ12XBC Orig colors: White
- FORD TRANSIT / Sighted / [Goods vehicle: Box van] Lic #MM13OZN Orig colors: White
- VOLKSWAGEN TRANSPORTER / Sighted / [Van] Lic #WHZ5657 Orig colors: Blue
- Sighted / [Trailer: Caravan] Lic #VHZ8481
- FORD TIPPER / Sighted / [Goods vehicle: Box van] Lic #KXZ2943 Orig colors: White
- Sighted / [Trailer: Caravan] Lic #DV17EJ2
- VAUXHALL VAN / Sighted / [Goods vehicle: Box van] Lic #DV17EZJ Orig colors: White
- Sighted / [Trailer: Caravan] Lic #LX19ECD
- VOLKSWAGEN TRANSPORTER / Sighted / [Car] Lic #LX19ECD Orig colors: Grey
- Sighted / [Trailer: Caravan] Lic #WHZ5162 (Caravan) Orig colors: White
- VOLKSWAGEN TRANSPORTER / Sighted / [Car] Lic #WHZ5162 Orig colors: Red
- Sighted / [Trailer: Caravan] Lic #ND04VUX Orig colors: White
- FORD KUGA / Sighted / [Car: 5 door saloon] Lic #WHZ9463 Orig colors: White
- Sighted / [Trailer: Caravan] Lic #BV64XDP Orig colors: White
- VOLKSWAGEN GOLF MATCH / Sighted / [Car: 4-door hatchback] Lic #WHZ8267 Orig colors: Silv., alum., st. steel

Involved officers:

- Reviewing officer / 9 / WEBB, M. / #16896 / Hamp / Police staff / CRIME INCIDENT MANAGEMENT UNIT / 13/09/2019 / 20190913 --:--:--:---
- Outcome officer / 9 / ROBINSON, P. / #3700 / Hamp / Police officer / TEST VALLEY NORTH SECTOR / 12/09/2019 / 20190912 --:--:--:---
- Reviewing officer / 9 / GRAY, G. / #2848 / Hamp / Police officer / RESPONSE & PATROL TEAM C / 06/09/2019 / 20190906 --:--:--:---
- Assisting officer; Attending officer / 9 / STEWART, T. / #27424 / Hamp / Police officer / R&P TEAM A ANDOVER AND WINCHESTER / 04/09/2019 / 20190904 --:--:--:---
- Assisting officer; Attending officer / 9 / EVANS, R. / #27284 / Hamp / Police officer / R&P TEAM A ANDOVER AND WINCHESTER / 03/09/2019 / 20190903 --:--:--:---

Involved property:

Modus operandi:

Reports:

Occurrence / intelligence enquiry log:

Type	Entry time	Event time	Author	Link	Task
Enquiry log	04/09/2019 02:26		#27284 EVANS, R.	No	T1901423954 Init rpt Closed

Log entry:

Police were called by residents reporting that travellers has gained access to Saxon Fields Playing Fields, St Birinus Gardens. The playing fields are owned by [redacted] they have not been informed yet as their offices are now closed.

We attended at 2315hours and there are 12 Caravans and 9 vehicles in total. We were approached by a group of males who did not want to provide their details but stated that they would be staying until the weekend. They stated that there was children on the site but there was no pregnant females or anyone with any additional needs that we needed to be aware of. They had only just arrived on the field in the last hour or so.

The vehicles and caravans are located as far away from houses as they can be on the playing field. Generators were being used by some caravans but the occupants stated that they would be turning them off over the next hour, and they could barely be heard next to the houses by officers. There was no signs of any rubbish, and they were advised to keep the area clean and tidy.

As we were leaving the site we were approached by concerned residents. They stated that the travellers had caused damage by removing a wooden post from the ground to gain access. We were unable to locate this as it was very dark and there was no lighting around. This will need to be revisited in the morning in the light.

We did not knock on every caravan due to the time of night and most had the lights off and appeared that everyone was turning in for the night so are unsure of the exact number of occupants and children on site.

Some occupants stated that they couldn't remember where they had come from when asked, however RMS shows most vehicles were linked to a previous op Quebec from the03/09/19- 44190313610 at The Waterworks River Way. This area was for sale and unoccupied but the land was used to gain access to the waterworks. Staff from the waterworks were concerned that the travellers being on site would contaminate the waterworks. Log 476 03/09 refers and Inspector Douglas attended the site and told them due to the risk he would use S61 powers if necessary and would return at 1800. When he returned at 1900 they had left and have now moved to Saxon Fields.

Type	Entry time	Event time	Author	Link	Task
Inspector review	04/09/2019 06:37		#718 TROMAN, K.	No	

Log entry:

Section 61 of the Criminal Justice and Public Order Act 1994 allows the senior police officer attending the scene of an incident involving a trespass or nuisance on land to order trespassers to leave the land and to remove their vehicles as soon as reasonably practicable.
61(1) If the senior police officer present at the scene reasonably believes that two or more persons are trespassing on land and are present there with the common purpose of residing there for any period, that reasonable steps have been taken by or on behalf of the occupier to ask them to leave and-
(a) that any of those persons has caused damage to the land or to property on the land or used threatening, abusive or insulting words or behaviour towards the occupier, a member of his family or an employee or agent of his, OR(b) that those persons have between them six or more vehicles on the land,
he may direct those persons, or any of them, to leave the land and to remove any vehicles or other property they have with them on the land.
NoteOther points to be taken into consideration when giving directions under this power (section 61) are
Information:

Saxon Fields Pavilion - [redacted] Believed that the people in this encampment have come from another site in Andover and have been displaced The waterworks river way. Unknown how many people but there are 21 vehicle on the site. They are believed to have damaged something to get on the site but unclear what due to darkness. They are far from the residents at the furthest end and the site is tidy. No pregnant mothers and no other needs disclosed when asked.
Threat & Risk:
Risk to community & local residents - low - possible but minimal. no threats have been made at this stage. they have engaged with officers tonight.
Risk to confidence in police and local authority if we are not seen to take action to address the encampment - Medium. The encampment is in a visible public area and may undermine the public's confidence in the Constabulary to uphold law and order and also it is a site that has been used before on a number of occasions.
Risk to travellers group themselves from residents – Low. no threats of retaliation at this stage.
Risk to police when dealing with this group – Low. All interactions so far have been civil and there has been no conflict.
Powers / Policy / Law:
-Sections 61-62 Criminal Justice and Public Order Act 1994
-Section 62A-E Criminal Justice and Public Order Act 1994 (alternative site – N/A)
-Section 77-78 Criminal Justice and Public Order Act 1194 (Can only be used by Local Authority)
-Common Law and Part 55 Civil Procedure Rules. (Can only be used by Landowner).
-FPP 25800 – UE policy
-ECHR articles 8, 9, 10. All Police activity is considered within the context of the European Convention on Human Rights (ECHR), and this includes both the travelling and local community too. A balance will need to be achieved inSection 61 of the Criminal Justice and Public Order Act 1994 allows the senior police officer attending the scene of an incident involving a trespass or nuisance on land to order trespassers to leave the land and to remove their vehicles as soon as reasonably practicable.
61(1) If the senior police officer present at the scene reasonably believes that two or more persons are trespassing on land and are present there with the common purpose of residing there for any period, that reasonable steps have been taken by or on behalf of the occupier to ask them to leave and-
(a) that any of those persons has caused damage to the land or to property on the land or used threatening, abusive or insulting words or behaviour towards the occupier, a member of his family or an employee or agent of his, OR(b) that those persons have between them six or more vehicles on the land,
he may direct those persons, or any of them, to leave the land and to remove any vehicles or other property they have with them on the land.

HUMAN RIGHTS TESTS – Use of S61
- Legal - are the elements of Section 61 present? – No- they have not been asked to leave by landowner.
- Necessary - is it necessary to evict the group? Would other policing methods suffice e.g. high profile patrols & community reassurance / contact – No it is not necessary to evict the group (Police) at this time.

* Proportionate - is the decision balanced? Yes, women & children present, no damage or disruption.
* Accountable - is the rationale behind the decision recorded. Yes

Options
Use of s61 has been considered, but at this time does not appear proportionate , damage is restricted to means of entry , no abuse has been offered, no ASB or crime incidents in local area at this stage but principally S61 cannot be invoked until they have been asked to leave by landowner.

TV Borough Council need to decide on their views.

Ongoing
NPT have managed this site on a number of previous occasions and this would be appropriate for that again.. It is appropriate that the site is managed at Tier 2 level –ownership with NPT.
ACTIONS:
1. Please review previous Saxon Field encampments for community impacts.
2. Please review Waterways occurence for this group
3. Revisit am for numbers of people and educational/health needs.
4. Liaison with TV Borough Council;
5. Speak to community representatives and business for impacts.

KT
T/Inspector 718 Tromen

Sergeant review 04/09/2019 07:18 #25133 PUGHE, N. No

I am aware of this Op Quebec Site

Log entry: The group were quickly moved on by bailiffs yesterday from a site in River Way

Allocated to Po STINSON and RITCHIE to visit the site this AM and access if there is any damage to any poles, if this is the same group from Tesco, if they are still planning on staying until Saturday, what if any are there welfare needs, and to contact TBVC to let them know about the encampment

Inspector review 04/09/2019 07:56 #3664 MACDONALD, C. No

I am aware of this group and their movements in and around Andover over the past 4 weeks.
They have been moved on last night and have set up on a field near to a large residential estate. It is likely that damage has been caused to get on site but this has not yet been confirmed.
I am not aware of any associated reports of ASB / Nuisance but this will be monitored as last time there was a travellers site on the field, there were tensions at the local shop.
Log entry: I have notified [redacted] who own the land and will update with their actions. It is likely that they will seek to gain an eviction notice but not sure of the timing of this.
R&P tasked to attend the site this morning and to be discussed at this mornings DMM.
A/Insp MacDonald

Enquiry log 04/09/2019 11:08 #16349 MORRISON, J. No

Log entry: Call from [redacted] He wanted to report that there have been travellers appear overnight in the rec ground. I have advised that we are aware. Inf has been near the site and states that the travellers have used a chainsaw or similar to cut down large wooden pillars which were previously put up by the council to stop unauthorised access. Inff is also concerned as his children cannot play on the equipment because there are lots of dogs running around wild and off lead.

Sergeant review 04/09/2019 14:24 #25133 PUGHE, N. No

Officers have attended the site, TBVC were also on site, they have confirmed that they were will be serving order on them to move on, this may not be this side of the weekend, which may well mean that the travellers move on before such orders as they stated their intention was to leave at the weekend.

Site was neat and tidy and no issues reported

Log entry:

Poles had been damaged - two wooden struts had been cut to ground level for entrance - this is exactly the same entry as the previous time travellers attended this area

No more vehicles than those noted already on RMS

No current reports of any ASB etc.

Enquiry log 04/09/2019 14:28 #25133 PUGHE, N. No

Log entry: At 14.28 hours TBVC have served an eviction notice on the travellers

Enquiry log 04/09/2019 15:47 #3664 MACDONALD, C. No T1901424722 For action Closed

Email from front office

[redacted] attended station concerned re travellers at above location. He has also reported to Council.

Log entry: He is the proprietor of [redacted] and is closing the premises until they leave – apparently shoplifting goes through the roof when travellers around.

[redacted] has been spoken to and updated that the notice to leave has been served. He is going to remain closed until they leave due to the issues with shoplifting last time they were on site. He has not had any issues this year, this is a precautionary measure.

Enquiry log 04/09/2019 18:29 #17107 HAYES, J. No

Log entry: Call received from [redacted] He has just noticed the encampment and also that the wooden posts to the south west corner of the field have been damaged in order for entry to be gained. He has been advised that both Hants Pol and the council are aware and have already attended.

Enquiry log 05/09/2019 12:01 #10825 BREWSTER, N. No

Log entry: Call from [redacted] - he has noticed approx 12 caravans at the location

Enquiry log 05/09/2019 15:40 #11016 STEELE, H. No

Log entry: Call from [redacted] has seen two further vehicles arrive at 1535 a large white Audi or BMW and a White van - no VRMs supplied by the caller

Enquiry log 05/09/2019 19:15 #15904 KEATES, C. No

CDS-52892-19-4400-000
Online report received at postmaster from [redacted]

YOUR ENQUIRY

If you have already contacted the police regarding this enquiry and have a reference number, please enter it here:: not given

If you want to contact a specific officer, please provide a name or shoulder/warrant number:: not given

If your enquiry relates to a specific location, please provide it below. This will help us direct your enquiry to the most appropriate team:: Hampshire, Andover, UK

Log entry:

Please provide as much detail as you can. It's useful to include any relevant reference numbers, names of staff, relevant department and so on.: We have travellers on our playing field as Saxon Fields they sawed through 3 wooden fence blocks to access the field we cannot use this playing field and grounds so the park and playground cannot be used as they are blocking our accesses for the facilities
Residents on Saxon Fields are feeling intimidated and worried we are locking our selves in
This is not a campsite it is residential area and therefore want action by the police and council who will need to clear the area up again.
This is the second time they have come here and left mess and we have had to have bollards put up last time
I would like them to be moved on ASAP
Kind Regards
[redacted]

Sergeant review 05/09/2019 22:52 #27223 HAMMOND, B. No

Log entry: I have noticed this incident and made the duty inspector aware. There is mention of damage however due to the time of night and the fact that officers attended in darkness this has not been confirmed. Officers will have to re-attend in the morning in daylight hours to assess any damage.

There is mention that facilities are blocked by the vehicles however it is not clear the impact that this will have on the wider community. It is unlikely that we will get a chance to assess this over night as we are extremely short due to abstractions to scene guards/sickness. I can see no issues with this waiting until the morning.

Inspector review 06/09/2019 08:37 #2848 GRAY, G. No

RESPONSE AND PATROL INSPECTOR - DAYS 6.9.2019

Log entry: Evening developments noted.

To be discussed at DDMM.
Assessment of damage and current numbers of vehicles to be made.
Reassessment of whether this still sits at Tier 2 after site visit and whether the criteria for issuing a S61 notice is met.

Enquiry log 06/09/2019 13:45 #20592 YEO, S. No

Log entry: Myself and PC 21991 CAMPBELL attended the site and there was one additional car plus caravan that had arrived namely ET67 VZJ. The males on the site approached us asking about the court hearing and explained that they would be looking to leave Sunday. No new damage found. Entry/exit point is to the right of the shop (when facing the shop) whereby two posts have been cut off to ground level.
WPC 20592 YEO recorded visit using bw camera.

Enquiry log 06/09/2019 17:15 #17518 BRITTON, T. No

Log entry: Call received from [redacted] to advise regarding the travellers on SAXON FIELD. Caller states there is damage to bins, the pavements are blocked and there is a lot of littering and the travellers dogs have been harassing people

Caller just wanted to make Police aware in case Police were not aware

17518

Enquiry log 06/09/2019 18:01 #25482 HILLARY, N. No T1901423954 Init rpt Closed

Log entry: Call received from [redacted] who is the [redacted] for Test Valley Borough Council. She stated that she had been asked to call police by her supervisor [redacted]. TVBC had made an application to the courts to evict the travellers from the site however due to them requesting that they also be evicted from adjacent land they have been told by the court that the application will be rejected so they have withdrawn it. TVBC will not be able to apply for another order until at least Tuesday next week and so were asking Police if they could use their powers under S.61. I have advised that this is not possible at this time and that the criteria for this are not currently met however that this will be regularly assessed. [redacted] has asked that she is updated with any developments or change in plans on either [redacted]

Enquiry log 07/09/2019 10:36 #93988 BOULTER, A. No

Log entry: PC HAYWARD and myself attended the field at approximately 1015hrs this morning. There did not appear to be any further vehicles or caravans from a brief count.

Inspector 07/09/2019 20:37 #2848 GRAY, G. No

review

RESPONSE AND PATROL INSPECTOR LATES 7.9.2019

Log entry: I am aware that the site has been visited by a Days officer today. No litter and no reports of local tensions or a rise in disorder/criminality which might provide grounds for a S61 notice to be served. At this stage, this continues to be a Tier 2.

Enquiry log 08/09/2019 19:51 #17468 SIMPSON, S. No

Log entry: For info:

Public order inc reported by [redacted], offender is a male at this encampment. RMS 44190320462 refers.

Sergeant review 09/09/2019 07:59 #3477 SCOTHMER-CLAY, M. No

Days R&P

Log entry: ZW35 - PC 27272 Boxall & 27434 Stewart tasked attend the site today to see if there is any change.

APS 3477 Scothmer-Clay

Inspector review 09/09/2019 09:41 #3664 MACDONALD, C. No T1901449292 For action Closed

The site remains on Saxon Fields and work will be done by TVBC this week to ensure that the eviction order is obtained and served on the encampment.

Over the course of the weekend there have been two reports of ASB related behaviour linked in with the site.

44190320462 – 08/09/19 1915hrs - Person Reporting that whilst walking his dog across the field (and through the site) he asked for the travellers dog to be leashed but was abused in reply.

44190320003 – 07/09/19 1530hrs – Small dog from the site reported as being aggressive towards a MOP and trying to bite his trousers. No damage or injuries caused.

Log entry: I am also aware of a complaint that has been emailed to the local MP regarding lack of police action in both responding to incidents related to this site as well as allowing the travellers to remain in the area. The reporting in relation to the site has been minimal and there are still not enough grounds at this time to utilise Sc61.

I have updated TVBC on these reports and am hopeful that they are still planning on obtaining an eviction order tomorrow. I will update if there are any changes to this.

I will also request that an NPT officer attend the site today to advise about ensuring the dogs are leashed on the site as well as checking in with the shop keeper who reported last week that he was going to close whilst they are still on the site.

Police patrols to continue around the site to ensure a visible presence to reassure local community.

A/INSP MACDONALD

Inspector review 10/09/2019 11:31 #3664 MACDONALD, C. No T1901449292 For action Closed

There have been no furtahr reports of ASB or linked incidents to this site overnight.
No change to police position on Sc61.
NPT and dog warden visited the site yesterday and advice given. At time of attendance, TVBC were giving notice that they were attending court on 10/09/19 at 1400hrs to obtain the eviction order.
At time of writing, I have not had any update from TVBC in terms of this although I suspect that they will be seeking assistance to serve the order once obtained.
A/Insp MacDonald

Log entry:

Enquiry log 10/09/2019 12:17 #3664 MACDONALD, C. No T1901449292 For action Closed

I have attended and liaised with the shop near to the site. They are opena nd trading and have no reported issues with the travellers. I have updated in terms of progress andia ction and they are not too concerned at this current time.
The site is still in situ. There does not appear to be that much rubbish or litter on the site. The site gives the impression of being tidy and organised - possibly as a pre cursor to moving?
There were families utilising the playpark without issue and no signs of any loose dogs.
A/Insp MACDONALD

Log entry:

Enquiry log 11/09/2019 09:41 #3664 MACDONALD, C. No T1901449292 For action Closed

Update from TVBC:

The travellers have been issued with their court notice which order for the removal of persons and vehicles unlawfully on land (section 78) they have until 4.20pm today in which to leave which is the 24 hour notice period issued from court.

Log entry:

Should they fail to leave we will be looking to instruct bailiffs for their removal.

Sergeant review 11/09/2019 20:24 #27141 BEMBRIDGE, R. No

I am the late turn duty Sgt and note the previous logs.

Log entry: I have been asked by A/Insp McDonald to allocate a unit to this incident and check if the residents of this encampment have left. I have allocated this to PC's 27284 EVANS and 27527 GLOVER to complete and update the log during their tour of duty.

APS 27141 BEMBRIDGE.

Enquiry log 11/09/2019 22:29 #27527 GLOVER, Y. No

Visit to the site tonight. Did not knock on any doors due to the late hour. They haven't left.

Log entry:

Counted 9 vehicles (cars and vans)
4 caravans
1 campervan

Enquiry log 12/09/2019 02:40 #3280 POTTER, M. No

This travellers encampment appears to have now split into two groups, the initial encampment has the following vehicles remaining on it;

VHZ8481
KXZ2943
WHZ5657
MM13OZN
SJ12XBC
2 Caravans

The new encampment is over the other side of Kiel Drive at the junction with Elbe Way.

Log entry:

SM09MCD
ET67VZJ
WHZ8267
DSZ1071 *
DV17EZJ
LX19ECD

6 Caravans (plus one of the above is a campervan *)
This group have indicated they have moved as the court order instructed they move today. They intend to stay at this location until Monday and believe the other encampment will be leaving today (Thursday).

Sergeant review 12/09/2019 09:35 #3700 ROBINSON, P. No T1901449292 For action Closed

Log entry:

I have spoken to [redacted] who is at the site with three bailiffs.
He has confirmed the site split with 2 caravans remaining on the original site and the rest moving across the road onto another green area. This is not covered by the eviction order.

The site is being cleared with little or no green waste being an issue. PC HUGHES and PC COCK have been deployed to visit the site to get an up to date assessment. Once done a new Occurrence will be generated and a C53 completed for review.

Media 12/09/2019 13:06 #16353 GREGORY, C. No

Log entry:

Media enquiry from BBC South Today, asking if we were aware of a travellers encampment in Saxon Fields. Following response given, in line with Op Quebec comms strategy:

We are aware of a travellers encampment in Saxon Fields, Andover and are working with the landowner to seek a suitable resolution.

Sergeant review 12/09/2019 14:17 #3700 ROBINSON, P. No T1901449292 For action Closed

Log entry:

Group have moved from previous sight but are still in area. Council have been spoken to and are applying to court for further eviction notice.
New occurrence raised and linked to related tab.

Enquiry log 14/09/2019 10:16 #3893 LARK, N. No

Log entry:

I visited the area at approx 09:45. There were 8 caravans and associated vehicles on the grassed area at the junction of Kiel Drive with Elbe Way, this seems to be accessed from Elbe Way. The site was tidy with sealed bin bags looking as if they are ready for collection as if the site was about to be vacated, although no caravans were hooked up to vehicles.
This is the first time that I have visited the site so I am unaware of the original site or vehicles contained on it, although I could not locate any other encampment.

Ext. doc. occ report [DOC, 126.37 KB]:

Occurrence: 44190314300 Unauthorised Encampment @03/09/2019 22:24 (SAXON FIELDS PAVILION, ST BIRINUS GARDENS, ANDOVER, HAMPSHIRE UK SP10 4NP (District: 11 TEST VALLEY, Sector: TA TEST VALLEY NORTH, N'hood: 11TA01 ANDOVER TOWN, Beat: 11TA0101 HARROWAY)) (Op Quebec - S

Task: T1901423964 [Init rpt - Closed] Due: 17/09/2019 23:59 CAD INTERFACE ->R&P ANDOVER AND WINCHESTER [Med] Classify Now!You're responsible for accurate data-right first time-avoid reworks 44190314300 Unauthorised Encampment @03/09/2019 22:24 (SAXON FIELDS PAV

Author: #27284 EVANS, R. *Report time:* 04/09/2019 00:45
Entered by: #27284 EVANS, R. *Entered time:* 04/09/2019 00:45
Person:
Address:
Vehicle:
Officer:
Remarks:

Ext. doc. occ report [JPG, 154.12 KB]:

Occurrence: 44190314300 Unauthorised Encampment @03/09/2019 22:24 (SAXON FIELDS PAVILION, ST BIRINUS GARDENS, ANDOVER, HAMPSHIRE UK SP10 4NP (District: 11 TEST VALLEY, Sector: TA TEST VALLEY NORTH, N'hood: 11TA01 ANDOVER TOWN, Beat: 11TA0101 HARROWAY)) (Op Quebec - S

Task:

Author: #3280 POTTER, M.

Entered by: #3280 POTTER, M.

Report time: 12/09/2019 02:42

Entered time: 12/09/2019 02:42

Person:

Address:

Vehicle:

Officer:

Remarks:

Decision Making guide in relation to unauthorised encampment

Time:	22:24
Date:	03/09/2019
Location:	Saxon Fields Playing Fields

Number of Persons on Land:	Unknwon- however spoke to approx 12 males and 3 others. I would estimate 20 persons

(include if 2 or more and intention is to reside on land)

Number of Vehicles:	12 and 9

Conduct PNC checks of vehicles and list in the 'vehicles details' section at the end of this form.

Damage caused to gain entry (include details and any evidence of identity of offenders) or damage to land or property on it:
Residents stated that damaged had been caused to wooden post/bollard- that they have taken it out of the ground - however we were unable to find this as it was so dark. This will need to be revisited in morning in light

Name the Landowner:	[redacted]
type of land use:	[redacted]

Has the landowner been contacted? What are the landowner's views? Request to leave made or permission to stay given?
No - [redacted] are the land owners as it is their [redacted]

Have the trespassers used threatening/abusive/insulting words or behaviour to the occupier of the land or a member of his family or employee or agent
No

Is the encampment in a dangerous/unsuitable position?(side of a busy road, hazards etc)
No

Other environmental issues (potential for disorder, interference with use of land/amenity).
No

Details of Local Authority
TVBC

Point of contact within Local Authority
Unknown at this time as their offices are currently closed due to time of night

Have HCC Gypsy and Traveller Liaison Officers been contacted? [redacted]
No - no answer of numbers

Decision Making guide in relation to unauthorised encampment

Has a welfare assessment been made by Local Authority?	No
Number of children on site, include ages:	Unknown due to time of night officers attended

Number of persons with welfare needs include names and details *(e.g. pregnant, elderly, infirm)*
Asked occupants and they stated no.

What is the intention of the group (Proposed duration of stay)?	Until the weekend- Saturday 7th

Where were the group before they moved here?	Occupants spoken to stated they couldn't remember - however 44190313510 refers to op quebec on River Way dated 03/09/19 where they were told police would use S61 would be used- travellers left

Force Silver must be advised, if the criteria is met for an unauthorised encampment. (See Appendix D of Quebec Management Process guidance document on the intranet for full details.)	
Name:	Time:

Any other factors which may influence decision making process (see Op Quebec intranet pages for Human Rights information)

Are Police Powers going to be used? *If yes, please record basis for decision.* (Statement landowner, consider statements from local community in terms of impact, EGT of site, contact public order TA)

If no, please record basis for decision (consider communicating with trespassers expected standards of behaviour, community reassurance to advise of Police actions, schedule of patrols on site, amenities from local authority – skips etc)

Vehicle Details

Consider Operation Eclipse

Vehicle Make / Type	Vehicle description *(truck, panel van, business names,*	Registration	High Value Vehicle? (£40k+, 16, 65 or 15 plate) Refer to District

Decision Making guide in relation to unauthorised encampment

	colour etc)		Commander for consideration of Op Eclipse
Peugeot - Motorhome	White	DS7 1071	
Volkswagen - Golf	Grey	WHZ 8267	
Ford – Van + Caravan	White	BV64 XDP	
Caravan	White	ND04 VUX	
Volkswagen Van + Caravan	Red	WHZ 5162	
Volkswagen Van + Caravan	Unknown	LX19 ECD	
Vauxhall Van + Caravan	White	DV17 EJ2	
Ford Van	White	KXZ 2943	
Caravan	White	VHZ 8481	
Volkswagen Van + Caravan	Unknown	WHZ 5657	
Ford Van	White	MM13 OZN	
Volkswagen Van + Caravan	White	SJ12 XBC	
Volkswagen Van + Caravan	Unknown	SM09 MCD	

(Press TAB in last cell for more rows)

Form completed by:	
Name: PC Evans	Collar no: 27284

Occurrence details

Version 02c73eec5d8b930cee91258d30c9f3798ded7321 (2018/06/16)

Hampshire Constabulary
Printed: 28/05/2020 12:46 by 16328
Occurrence: **44190320462**

Occurrence details:

Report no.:	44190320462
Occurrence Type:	Public order
Occurrence time:	08/09/2019 19:15 - 08/09/2019 19:35
Reported time:	08/09/2019 19:39
Occurrence address:	SAXON FIELDS PAVILION, ST BIRINUS GARDENS, ANDOVER, HAMPSHIRE UK SP10 4NP (District: 11 TEST VALLEY, Sector: TA TEST VALLEY NORTH, N'hood: 11TA01 ANDOVER TOWN, Beat: 11TA0101 HARROWAY)
Clearance status:	Filed
Concluded:	Yes
Concluded date:	08/09/2019
Summary:	Aggd reporting that a male living at the traveller encampment on Saxonfields has verbally abused him and threatened to assault him
Remarks:	

Associated occurrences:

- Same person / 44190314300 [O] / Unauthorised Encampment / 03/09/2019 22:24 / 20190903 22:24:15:000

Involved persons:

- [redacted] [G3] / Aggrieved; Person reporting / [redacted] (District: 11 TEST VALLEY, Sector: TA TEST VALLEY NORTH, N'hood: 11TA01 ANDOVER TOWN, Beat: 11TA0101 HARROWAY) (Mobile) [redacted] (E-mail) [redacted] Id #: 1295217 DL: [redacted]
  (Land line) [redacted]
  (Mobile) [redacted]
  (Mobile) [redacted]

Involved addresses:

- SAXON FIELDS PAVILION ST BIRINUS GARDENS [R:A1] / Occurrence address / ANDOVER, UK [redacted] (District: 11 TEST VALLEY, Sector: TA TEST VALLEY NORTH, N'hood: 11TA01 ANDOVER TOWN, Beat: 11TA0101 HARROWAY)

Involved comm addresses:

Involved vehicles:

Involved officers:

- Call taker; Officer in case / 9 / CONTACT MANAGEMENT CENTRE 1 / 911007 / Hamp / Assignable / 08/09/2019 / 20190908 --:--:--:---
- Call taker; Outcome officer / 9 / SIMPSON, S. / #17468 / Hamp / Police staff / CONTACT MANAGEMENT CENTRE 1 (CWUN, HAMBLE LANE, HAMBLE, SOUTHAMPTON, HAMPSHIRE UK SO31 4TS (POLICE) (District: 10 EASTLEIGH, Sector: EH HEDGE END, N'hood: 10EH01 HEDGE END SOUTH, Beat: 10EH0108 HAMBLE LE RICE AND BUTLOCKS HEATH)) / 08/09/2019 / 20190908 --:--:--:---

Involved property:

Modus operandi:

Reports:

Occurrence / Intelligence enquiry log:

Type	*Entry time*	*Event time*	*Author*	*Link*	*Task*
Enquiry log	08/09/2019 20:02		#17468 SIMPSON, S.	No	

Log entry:

Aggd, [redacted], reporting that a male at the traveller encampment on Saxonfields has verbally abused him and threatened to assault him.

[redacted] was walking his dog at the playing field at around 1925 today. There are several dogs on the site but a couple of them were off the lead and were coming up to [redacted] and his dog, sniffing around and barking at them. [redacted] said to the male that it would be better if they were on a lead. The male then replied that he wasn't going to put them on a fucking lead, and continued 'fing and blinding'. He then threatened to punch [redacted] face in. All this was done in front of [redacted] 2 children, aged 8 and 10. [redacted] then walked off and the male called out 'oi baldy, oi baldy, stop there'. [redacted] kept on walking.

[redacted] said that he felt intimidated and uncomfortable. Says he should be able to walk around a communal area. He says the boys were a bit scared. Victim support declined.

[redacted] says there may be CCTV at the shop which is close by, but doesn't think it will cover the area.

The male is described as white, 5ft10, chunky around the middle, short brown hair, possible Irish accent, wearing a white t shirt and grey jogging bottoms.

CT explained that this would be logged but that there were no further lines of enquiry. However also said that it would be noted in relation to the encampment.

CT noted this report on the main occurrence for the encampment for info purposes - RMS 44190314300 refers

Enquiry log	08/09/2019 20:20	#17468 SIMPSON, S.	No	

From: FORCE ENQUIRY CENTRE Mailbox Sent: 08 September 2019 20:20To: [redacted] Subject: Reference number: 44190320462

Good evening [redacted]

Following our conversation earlier, here is your crime reference number : 44190320462

We will not be investigating this crime as there are currently no further lines of enquiry however should your crime be linked to other crimes or our investigation teams need to contact you they may be in touch.

Below is a link to our victim care pack which is full of useful help and advice.
https://www.hampshire.police.uk/about-us/publications-and-documents/crime-information-pack/

Visit immobilise.com http://www.immobilise.com/ - a free national property database for uniquely marked property.

Kind regards,

[redacted]

Occurrence details

Version 02c73eec5d8b930cee91258d30c9f3798ded7321 (2018/06/16)

Hampshire Constabulary

Printed: 28/05/2020 12:46 by 16328

Occurrence: **44190319067**

Occurrence details:

Report no.: 44190319067
Occurrence Type: Dangerous Dog
Occurrence time: 07/09/2019 15:30 - 07/09/2019 15:40
Reported time: 07/09/2019 15:47
Occurrence address: 0 KIEL DRIVE, ANDOVER, HAMPSHIRE UK (District: 11 TEST VALLEY, Sector: TA TEST VALLEY NORTH, N'hood: 11TA01 ANDOVER TOWN, Beat: 11TA0101 HARROWAY)
Clearance status: Filed
Concluded: Yes
Concluded date: 08/09/2019
Summary: peron reporting states that she had just pulled up in the car at Saxon filed where her daughter and son were walking their dog , when she witnessed a comotion , a small brown like dog had run from the travellers site and was attempting to bite person reporting son and was barking at the son and daughter. The son hed to pick their dog up and the small brown dog continued to pull at his jeans and try and bite . The dog kept running around barking and getting in the childrens play area. No owners of the dog came forward . Person reporting got her dog , son and daughter and they all ran to the car and left.
Remarks:

Associated occurrences:

- Same address; Same person / 44190314300 [O] / Unauthorised Encampment / 03/09/2019 22:24 / 20190903 22:24:15:000

Involved persons:

- [redacted] [G4V] / Witness: Other / [redacted] (District: 11 TEST VALLEY, Sector: TA TEST VALLEY NORTH, N'hood: 11TA01 ANDOVER TOWN, Beat: 11TA0101 HARROWAY)) Id #: 3130296
- [redacted] [G4V] / Aggrieved / [redacted] (District: 11 TEST VALLEY, Sector: TA TEST VALLEY NORTH, N'hood: 11TA01 ANDOVER TOWN, Beat: 11TA0101 HARROWAY) (Mobile) [redacted] Id #: 3130293 (Mobile) [redacted]
- [redacted] [G4V] / Person reporting: [redacted] (District: 11 TEST VALLEY, Sector: TA TEST VALLEY NORTH, N'hood: 11TA01 ANDOVER TOWN, Beat: 11TA0101 HARROWAY) (Mobile) [redacted] Id #: 3130291 (Mobile) [redacted]

Involved addresses:

- 0 KIEL DRIVE / Occurrence address / ANDOVER, UK (District: 11 TEST VALLEY, Sector: TA TEST VALLEY NORTH, N'hood: 11TA01 ANDOVER TOWN, Beat: 11TA0101 HARROWAY)

Involved comm addresses:

- (Mobile) [redacted] / Originating

Involved vehicles:

Involved officers:

- Call taker; Officer in case / 9 / POLICE FRONT COUNTERS / CMC5000 / Hamp / Non-assignable / 08/09/2019 / 20190908 --:--:--:---
- Call taker; Outcome officer / 9 / DEWEY, K. / #10344 / Hamp / Police staff / EASTERN POLICE FRONT COUNTERS EASTERN PIC (PORTSMOUTH CENTRAL POLICE STATION, WINSTON CHURCHILL AVENUE, ST THOMAS, PORTSMOUTH, PORTSMOUTH UK PO1 2DG (HAMPSHIRE CONSTABULARY) (Loc. auth.: PORTSMOUTH 00MR, District: 5 PORTSMOUTH, Sector: PC PORTSMOUTH CENTRAL, N'hood: 5PC01 CHARLES DICKENS AND NELSO) / 08/09/2019 / 20190908 --:--:--:---
- Officer in case / 9 / CONTACT MANAGEMENT CENTRE 1 / 911007 / Hamp / Assignable / 07/09/2019 / 20190907 --:--:--:---

Involved property:

Modus operandi:

Reports:

Occurrence / intelligence enquiry log:

Type	*Entry time*	*Event time*	*Author*	*Link*	*Task*
Enquiry log	08/09/2019 09:15		#10344 DEWEY, K.	No	T1901446583 Init rpt Closed

I have phoned person reporting mobile no answer voice mail left and ioetrak sent.

We have tried to call you today to obtain some further information from a report you made to us on 7/9/2019 We will continue to call you through the day and the number will display as [redacted]

Log entry: Hampshire Police

Police Reference Number 44190319067

Primary investigation	08/09/2019 14:10		#10344 DEWEY, K.	No	T1901446583 Init rpt Closed

VICTIM

Victim Details [redacted]	
Has statement been taken: No	Interpreter required? No Language <Language>
Medical authority given? No	Financial authority given? No
Summary of evidence:	

VICTIM CODE

1	Is the victim a Priority victim? Mark as Priority on involve tab, remember additional entitlements - 24 hr updates	No
2	a) Has the Victim Personal Statement Scheme been explained to the victim?	No
	b) Does the victim wish to make a Victim Personal Statement? If they refuse what is the rationale?	No
3	a) How have you safeguarded this victim?	
	b) How have you considered the wishes of the victim on what happens next, and their personal needs?	
	c) What Special Measures need to be considered or used to help the victim through the Criminal Justice Process?	
	Restorative Justice (RJ) enables communication between parties involved in a	

4	crime, and provides an opportunity for victims to explain the impact of the offence and to ask questions of the offender. I understand I may be contacted by the service provider for further information to be given.	Yes
5	Has the victim been advised that they will be referred to the Victim Care Service unless they opt out?	No
6	How often have we agreed to update the victim?	
7	How would the victim like to be updated?	

WHAT HAS HAPPENED?

person reporting states that she had just pulled up in the car at Saxon filed where her daughter and son were walking their dog , when she witnessed a commotion . a small brown like dog had run from the travellers site and was attempting to bite person reporting son and was barking at the son and daughter. The son had to pick their dog up and the small brown dog continued to pull at his jeans and try and bite . The dog kept running around barking and getting in the children's play area. No owners of the dog came forward . Person reporting got her dog , son and daughter and they all ran to the car and left.
Aggd said he was shock and angry that the dog was not kept under control and that nobody from the travellers site came out . Aggd said that it was a scary situation and his young sister [redacted] was also scared . Aggd states that there is no injuries or marks on him or his sister and no clothing damaged.
I spoke to mum and advised her to contact the Council dog warden and the council for departments of parks to report that the dog can gain access into the childrens play area. I explained that the chances of the owner coming forward is very unlikely . I have also tasked this to NPT for their information .

CDI
CLASSIFY YOUR CRIME: - Stats Classification <Click here to link classification> <To record as Metal theft/Rural Crime/FGM/Child sexual exploitation, Victim refuses to support etc click here>

Log entry: Have any other crimes been mentioned i.e. on the ALTARIS, in statements, risk assessment etc? Yes/No - If so ensure they are recorded and quote the crime number

If NOT recorded why not? i.e. already recorded (quote crime number), same victim/offender relationship and reported at the same time, facts as reported do not meet points to prove for recording an offence and state what is missing etc.

THREAT / HARM / OPPORTUNITY / RISK - (Victim / Suspect / Community / Police)

Blue Lamp Trust Required? Yes/No Report

WHAT INVESTIGATION HAS BEEN COMPLETED? WHAT ENQUIRIES ARE OUTSTANDING?
Investigation

Where has it happened? - <Link Occurrence Address>	Address flagged? Yes/No
Scene	
House to House	
CCTV	
Property item(s) & Current location	
Forensics	
Vehicles	<Link vehicle here> Involvement
Other incl. Media	

Add suspects

Add Key Witness(es)

BODY WORN VIDEO
Is there body worn video? Yes/No

<Insert BWV Template>

POLICE OFFICER(S) / STAFF
Add Officers/Staff where applicable

ALL HANDOVERS TO INVESTIGATIONS MUST BE SIGNED OFF BY A SUPERVISOR

Supervisory Officer sent to:	<Link to Supervisory Officer>
Time and date:	

Sergeant review 09/09/2019 08:27 #3700 ROBINSON, P. No T1901450399 FYI Closed

Log entry:
The main issue with this incident will be to try and identify which dog it was and who owns the animal. It is likely we will be unable to do both. Contact needs to be made with the aggrieved and see what evidence if any we have to work with. If we do not have video evidence of this then we will not be running the investigation.
Realistically the travellers will move on and this will be one of many complaints made by MOP in the area. The best course of action would be for the aggrieved parties to make complaints to the council and MP. That way pressure can be put on to change how we deal with unauthorised encampments next year.
Please point out the evidential difficulties in dealing with travellers and what we would need to do get it through a court process.

Claimant
Witness: Christopher Taylor
Dated: 11/06/2020
Exhibits CT1-CT34

Claim no:

IN THE HIGH COURT

QUEENS BENCH DIVISION

BETWEEN:

(1) TEST VALLEY BOROUGH COUNCIL
(2) HAMPSHIRE COUNTY COUNCIL

Claimants

-and-

(1) ALBERT BOWERS AND OTHER NAMED DEFENDANTS
LISTED IN SCHEDULE 1 OF THE CLAIM FORM
(2) PERSONS UNKNOWN

Defendants

EXHIBIT CT12

---

9) **Report 44190313510:**

- CAD summary
- Occurrence details
- C58 form

CAD Summary

Event details

Event type:	Incident relating to trespass on land
Reported time:	2019-09-03 11:07:32
Closure time:	2019-09-03 13:17:05
Call source:	TELEPHONE CALL
Priority:	PRIORITY CONTACT
Complainant:	[redacted]
Complainant phone number(s):	[redacted]
Location:	CHURCHILL TESCO STORES ANDOVER SP10 1UZ

Dispatched officers

Event commentary

2019-09-03 11:08:26: CALLER IS [redacted] HE HAS BEEN TOLD THIS MORNING BY THE WATER BOARD STAFF OF TRAVELLERS ON FIELD AT REAR OF STORE THEY ARRIVED LAST NIGHT CALLER HAS BEEN OUT TO CHECK, THERE ARE APPROX 8 CARAVANS THERE A RED VAN HAS BEEN PARKED IN FRONT OF GATE, THIS HAS NOW MOVED WATERBOARD HAVE TRIED TO GET ON SITE THIS MORNING AS THEY STILL HAVE EQUIPMENT THERE BUT COULDN'T GET ON SITE DUE TO THE ACCESS BEING RESTRICTED BY VAN THE LOCKS ON GATE HAVE BEEN CUT THROUGH TO GET ONTO SITE

2019-09-03 11:07:11: HEAD OFFICE FOR TESCO ARE TRYING TO ARRANGE BALIFFS

2019-09-03 11:07:32: CALLER SAYS NOT SAME LOCATION AS 19090200269

2019-09-03 11:07:39: OP QUEBEC
2019-09-03 11:10:21: 03/09/19 11:10 44LIHA55 VK63/0004 VE101M12 446657 WHZ5162 MR JOHN MCDONAGH 044441 VOLKSWAGEN REG: OCT18 [redacted] RED MPV VEL: NOT HELD C/F: WV2ZZZ7HZKH022798 E: CXGB120875 MOT EXPIRY: NOT HELD **** NO REPORTS PRESENT ***

2019-09-03 11:10:51: --------- VOI #746387 --------- Record Type: OTH VRN: WHZ5162 Recovered: N Garage: Make: VOL Model: Style: Colour: RED / Num Occupants: VIN: Features: Dir of Travel: Addl Info: Resource ID:

2019-09-03 12:14:05: ZW36 TOWED BY RED TRANSPORTER FURTHER VEHICLES BV64XDP- WHITE VAN WITH MATCHING CARAVAN TO IT ND04VUX CS12XBC SM09MCD VW TRANSPORTER WITH CARAVAN MM13OZN FORD TRANSIT WHZ5657 VW TRANSPORT WITH CARAVAN VHZ8481 FORD WITH CARAVAN KXZ2943 FORD TRANSIT DSZ1071 PEU CAMPER VAN DV17EZJ VAUX VAN WITH CARAVAN WHZ8267 VW GOLF LX19ECD

2019-09-03 12:15:40: 03/09/19 12:15 44LIHA55 VI97/0001 VE101M11 4415720 BV64XDP PREV VRM: TR07YUP [redacted] FORD(EUROPE) REG: SEP14 [redacted] TRANSIT CUSTOM 290 ECO- CC : 2198 92105045905 WHITE [redacted] PANEL VAN VEL: NOT HELD C/F: WF0YXXTTGYEU29964 E: EU29964 KEEPER SINCE 08/10/18 INS: HELD MOT EXPIRY: 26/09/2019 HAS TOLD DVLA NO LONGER KEEPER CHERISHED TRANSFER **** NO REPORTS PRESENT ***. PAGE IN.... HELP .... ABANDON TRANSACTION? N.. 03/09/19 12:15 44LIHA55 VI97/0001 VE101M33 4415720 INSURANCE DETAILS AS AT 03/09/2019 VRM : BV64XDP MAKE/MODEL : FORD TRANSIT CUSTOM 290 L1 100 INSURER DETAILS: AXA INSURANCE LTD 0845 6282823 POLICY : [redacted] VALID : 11/06/2019 1338 TO 10/06/2020 2359 S, D AND P AND BUSINESS USE EXCLUDING HIRE AND REWARD

ALLOWED TO DRIVE OTHER VEHICLES: N POLICYHOLDER DETAILS: NUMBER OF POLICIES: MRS ANN MCDONAGH [redacted] PERMITTED DRIVER:INSURED AND SPOUSE 1 MR MICHAEL MCDONAGH [redacted] + 3 + 4 + 5 + PAGE VS.... ABANDON TRANSACTION? N.

2019-09-03 12:16:16: 03/09/19 12:16 44LIHA55 VI97/0002 VE101M11 4415720 WHZ4580 PREV VRM: ND04VUX MR CATHAL MCKENNA FORD (EUROPE) REG: MAY04 [redacted] TRANSIT 350 LWB CC: 2402 [redacted] WHITE TIPPER VEL: NOT HELD C/F: WF0CXXTTFC4A16193 E: 4A16193 KEEPER SINCE 01/03/19 INS: HELD MOT EXPIRY: 26/09/2019 **** NO REPORTS PRESENT *** , PAGE IN.... HELP .... ABANDON TRANSACTION? N.. 03/09/19 12:16 44LIHA55 VI97/0002 VE101M33 4415720 INSURANCE DETAILS AS AT 03/09/2019 VRM : WHZ4580 MAKE/MODEL : FORD TRANSIT 350 LWB CHASSIS CAB INSURER DETAILS: RSA, 0345 070 1915 POLICY : [redacted] VALID : 11/03/2019 0914 TO 10/03/2020 2359 S, D AND P AND BUSINESS USE EXCLUDING HIRE AND REWARD ALLOWED TO DRIVE OTHER VEHICLES: POLICYHOLDER DETAILS: NUMBER OF POLICIES: [redacted] PERMITTED DRIVER:INSURED ONLY 1 CATHAL MCKENNA [redacted] + 3 + 4 + 5 + PAGE VS.... ABANDON TRANSACTION? N..

2019-09-03 12:17:07: 03/09/19 12:16 44LIHA55 VI97/0004 VE101M11 4415720 SM09MCD PREV VRM: JGZ6931 MISS MARGARET MCDONAGH 044441 VOLKSWAGEN REG: MAY18 [redacted] TRANSPORTER T30 S TDI B CC: 1968 [redacted] WHITE MPV VEL: NOT HELD C/F: WV2ZZZ7HZJH154643 E: CXGA102981 INS: HELD MOT EXPIRY: NOT HELD CHERISHED TRANSFER **** NO REPORTS PRESENT *** PAGE IN.... HELP .... ABANDON TRANSACTION? N.. 03/09/19 12:16 44LIHA55 VI97/0004 VE101M33 4415720 INSURANCE DETAILS AS AT 03/09/2019 VRM : SM09MCD MAKE/MODEL : UNSPECIFIED GROUP 1 MODIFIED VEHICLE INSURER DETAILS: RSA, 0345 070 1915 POLICY : [redacted] VALID : 17/05/2018 0000 TO 03/05/2021 0000 S, D AND P ALLOWED TO DRIVE OTHER VEHICLES: N POLICYHOLDER DETAILS: NUMBER OF POLICIES: MARGARET LOUISE MCDONAGH [redacted] PERMITTED DRIVER:NAMED DRIVERS 1 STEVEN M MCDONAGH [redacted] MCDONAGH [redacted] 3 + 4 + 5 + PAGE VS.... ABANDON TRANSACTION? N.

2019-09-03 12:17:50: 03/09/19 12:17 44LIHA55 VI97/0005 VE101M11 4415720 MM13OZN MR [redacted] (EUROPE) REG: AUG13 [redacted] TRANSIT 100 T280 FWD CC: 2198 TRILLICK WHITE [redacted] PANEL VAN VEL: NOT HELD C/F: WF0XXXTTFXDR74881 E: DR74881 KEEPER SINCE 03/09/18 INS: HELD MOT EXPIRY: 28/08/2020 **** NO REPORTS PRESENT *** , PAGE IN.... HELP .... ABANDON TRANSACTION? N.. 03/09/19 12:17 44LIHA55 VI97/0005 VE101M33 4415720 INSURANCE DETAILS AS AT 03/09/2019 VRM : MM13OZN MAKE/MODEL : FORD TRANSIT 280 SWB 100 INSURER DETAILS: CONTACT AVIVA'S MID ENQUIRY UNIT ON 0845 3000747 POLICY : [redacted] VALID : 28/08/2019 0100 TO 22/01/2020 2359 [redacted] BUSINESS USE EXCLUDING HIRE AND REWARD ALLOWED TO DRIVE OTHER VEHICLES: N POLICYHOLDER DETAILS: NUMBER OF POLICIES: 2 MR THOMAS MCDONAGH [redacted] PERMITTED DRIVER:INSURED AND 2 NAMED DRIVERS 1 MR THOMAS MCDONAGH [redacted] MRS MARY MCDONAGH [redacted] 3 MR [redacted] 4 + 5 + PAGE VS.... ABANDON TRANSACTION? N.

2019-09-03 12:18:32: 03/09/19 12:18 44LIHA55 VI97/0007 VE101M11 4415720 SJ12XBC MR STEVEN MCDONAGH VOLKSWAGEN REG: MAR12 [redacted] CADDY C20 PLUS TDI 102 CC: 1598 [redacted] WHITE PANEL VAN VEL: NOT HELD C/F: WV1ZZZ2KZCX104804 E: CAYDK80187 KEEPER SINCE 04/04/18 INS: HELD MOT EXPIRY: 29/03/2020 **** NO REPORTS PRESENT *** PAGE IN.... HELP .... ABANDON TRANSACTION? N.. 03/09/19 12:18 44LIHA55 VI97/0007 VE101M33 4415720 INSURANCE DETAILS AS AT 03/09/2019 VRM : SJ12XBC MAKE/MODEL : VOLKSWAGEN CADDY C20+ TDI 102 INSURER DETAILS: AXA INSURANCE LTD 0845 8282823 POLICY : [redacted] VALID : 28/06/2019 1326 TO 27/06/2020 2359 S, D AND P AND BUSINESS USE EXCLUDING HIRE AND REWARD ALLOWED TO DRIVE OTHER VEHICLES: N POLICYHOLDER DETAILS: NUMBER OF POLICIES: MR STEPHEN MCDONAGH [redacted]

[redacted] PERMITTED DRIVER:INSURED ONLY 1 + 2 + 3 + 4 + 5 + PAGE VS.... ABANDON TRANSACTION? N.

2019-09-03 12:19:00: 03/09/19 12:18 44LIHA55 VI97/0008 VE101M11 4415720 WHZ5657 MRS MARY MCDONAGH 044441 VOLKSWAGEN REG: NOV18 [redacted] TRANSPORTER T32 S TDI B CC: 1968 [redacted] BLUE MPV VEL: NOT HELD C/F: WV2ZZZ7HZKX007149 E: CXGB122882 INS: HELD MOT EXPIRY: NOT HELD **** NO REPORTS PRESENT *** PAGE IN.... HELP .... ABANDON TRANSACTION? N.. 03/09/19 12:18 44LIHA55 VI97/0008 VE101M33 4415720 INSURANCE DETAILS AS AT 03/09/2019 VRM : WHZ5657 MAKE/MODEL : UNSPECIFIED GROUP 1 MODIFIED VEHICLE INSURER DETAILS: RSA, 0345 070 1915 POLICY : [redacted] VALID : 27/03/2019 0000 TO 15/11/2021 0000 S, D AND P ALLOWED TO DRIVE OTHER VEHICLES: N POLICYHOLDER DETAILS: NUMBER OF POLICIES: MARY MCDONAGH [redacted] PERMITTED DRIVER:INSURED AND NAMED DRIVERS 1 MARY MCDONAGH [redacted] 2 [redacted] + 4 + 5 + PAGE VS.... ABANDON TRANSACTION? N.

2019-09-03 12:19:25: 03/09/19 12:19 44LIHA55 VI97/0009 VE101M11 4415720 VHZ8481 MR DYLAN MCDONAGH 044441 FORD (EUROPE) REG: MAR18 [redacted] KUGA ST-LINE TDCI CC: 1499 [redacted] BLUE 5 DOOR SALOON VEL: NOT HELD C/F: WF0AXXWPMAJL49148 E: JL49148 INS: HELD MOT EXPIRY: NOT HELD **** NO REPORTS PRESENT *** PAGE IN.... HELP .... ABANDON TRANSACTION? N.. 03/09/19 12:19 44LIHA55 VI97/0009 VE101M33 4415720 INSURANCE DETAILS AS AT 03/09/2019 VRM : VHZ8481 MAKE/MODEL : FORD KUGA ST-LINE TDCI 120 1498 16- INSURER DETAILS: RSA, 0345 070 1915 POLICY : [redacted] VALID : 05/03/2018 0000 TO 05/03/2021 0000 S, D AND P ALLOWED TO DRIVE OTHER VEHICLES: N POLICYHOLDER DETAILS: NUMBER OF POLICIES: DYLAN CHRISTOPHER MCDONAGH [redacted] PERMITTED DRIVER:INSURED ONLY 1 DYLAN C MCDONAGH 20/01/1998 2 + 3 + 4 + 5 + PAGE VS.... ABANDON TRANSACTION? N.

2019-09-03 12:19:57: 03/09/19 12:19 44LIHA55 VI97/0010 VE101M11 4415720 KXZ2943 PREV VRM: WL55BZG MR THOMAS MCDONAGH FORD (UK) REG: OCT05 [redacted] TRANSIT 350 MWB TD CC: [redacted] WHITE TIPPER VEL: NOT HELD C/F: WF0AXXBDFA5C69746 E: 5C69746 KEEPER SINCE 11/05/18 INS: HELD MOT EXPIRY: 20/08/2020 **** NO REPORTS PRESENT *** . PAGE IN.... HELP .... ABANDON TRANSACTION? N.. 03/09/19 12:19 44LIHA55 VI97/0010 VE101M33 4415720 INSURANCE DETAILS AS AT 03/09/2019 VRM : KXZ2943 MAKE/MODEL : FORD TRANSIT 350MWB 120HP INSURER DETAILS: ALLIANZ PLC MID HELPDESK 028 90891391 POLICY : [redacted] VALID : 26/07/2019 0000 TO 25/07/2020 0000 S, D AND P AND BUSINESS USE EXCLUDING HIRE AND REWARD ALLOWED TO DRIVE OTHER VEHICLES: POLICYHOLDER DETAILS: NUMBER OF POLICIES: Thomas McDonagh [redacted] PERMITTED DRIVER:INSURED AND 1 NAMED DRIVER 1 Dylan McDonagh [redacted] 2 + 3 + 4 + 5 + PAGE VS.... ABANDON TRANSACTION? N.

2019-09-03 12:20:36: 03/09/19 12:20 44LIHA55 VI97/0011 VE101M11 4415720 DSZ1071 MR CHRISTOPHER MCDONAGH PEUGEOT (UK) REG: MAY19 [redacted] ELDDIS AUTOQUEST 196 CC: 1997 [redacted] WHITE MOTOR CARAVAN VEL: NOT HELD C/F: VF3YC2MAU12J75814 E: DYZZ4290548 INS: HELD MOT EXPIRY: NOT HELD **** NO REPORTS PRESENT *** . PAGE IN.... HELP .... ABANDON TRANSACTION? N.. 03/09/19 12:20 44LIHA55 VI97/0011 VE101M33 4415720 INSURANCE DETAILS AS AT 03/09/2019 VRM : DSZ1071 MAKE/MODEL : PEUGEOTBOXER ELDDIS AUTOQUEST INSURER DETAILS: MARKERSTUDY INSURANCE COMPANY 01959 547300 POLICY : [redacted] VALID : 12/03/2019 0000 TO 12/03/2020 1200 S,D&P EXCLUDING COMMUTING ALLOWED TO DRIVE OTHER VEHICLES: N POLICYHOLDER DETAILS: NUMBER OF POLICIES: Mr Christopher Mcdonagh [redacted] PERMITTED DRIVER:INSURED AND 1 NAMED DRIVER 1 Mr Christopher Mcdonagh [redacted] 2 [redacted] 3 + 4 + 5 + PAGE VS.... ABANDON TRANSACTION? N.

2019-09-03 12:20:50: 03/09/19 12:20 44LIHA55 VI97/0012 VE101M11 4415720 DV17EZJ MR ANTHONY MCDONAGH VAUXHALL REG: MAR17 [redacted] VIVARO 2900 SPORTIVE CD CC: [redacted] WHITE PANEL VAN VEL:

NOT HELD C/F: W0LF7G609HV640792 E: R9M MK - C055917LWZ KEEPER SINCE 25/09/17 INS: HELD MOT EXPIRY: NOT HELD **** NO REPORTS PRESENT ***. PAGE IN.... HELP .... ABANDON TRANSACTION? N.. 03/09/19 12:20 44LIHA55 VI97/0012 VE101M33 4415720 INSURANCE DETAILS AS AT 03/09/2019 VRM : DV17EZJ MAKE/MODEL : VAUXHALL VIVARO 2900 L2H1 SPORTIVE CDTI INSURER DETAILS: LV (INCORPORATING HIGHWAY) 0800 028 9566 Opt 2 POLICY : [redacted] VALID : 31/01/2019 0000 TO 31/01/2020 0000 S,D&P INCLUDING COMMUTING ALLOWED TO DRIVE OTHER VEHICLES: N POLICYHOLDER DETAILS: NUMBER OF POLICIES: MCDONAGH,ANTHONY [redacted] PERMITTED DRIVER:INSURED ONLY 1 + 2 + 3 + 4 + 5 + PAGE VS.... ABANDON TRANSACTION? N.
2019-09-03 12:21:34: 03/09/19 12:21 44LIHA55 VI97/0013 VE101M11 4415720 WHZ8267 PAT MCDONAGH 044441 VOLKSWAGEN REG: MAR19 [redacted] GOLF MATCH TDI CC: 1598 [redacted] SILVER 5 DOOR SALOON VEL: NOT HELD C/F: WVWZZZAUZKW080313 E: DGTE562612 INS: HELD MOT EXPIRY: NOT HELD **** NO REPORTS PRESENT *** PAGE IN.... HELP .... ABANDON TRANSACTION? N.. 03/09/19 12:21 44LIHA55 VI97/0013 VE101M33 4415720 INSURANCE DETAILS AS AT 03/09/2019 VRM : WHZ8267 MAKE/MODEL : UNSPECIFIED GROUP 1 MODIFIED VEHICLE INSURER DETAILS: RSA, 0345 070 1915 POLICY : [redacted] VALID : 16/04/2019 0000 TO 29/03/2022 0000 S, D AND P ALLOWED TO DRIVE OTHER VEHICLES: N POLICYHOLDER DETAILS: NUMBER OF POLICIES: PAT MCDONAGH [redacted] PERMITTED DRIVER:NAMED DRIVERS 1 CHRISTOPHER MCDONAGH [redacted] 2 [redacted] 3 + 4 + 5 + PAGE VS.... ABANDON TRANSACTION? N.

2019-09-03 12:21:47: 03/09/19 12:21 44LIHA55 VI97/0014 VE101M11 4415720 LX19ECD KATHLEEN MCDONAGH 044441 VOLKSWAGEN REG: JUL19 [redacted] TRANSPORTER T32 S TDI B CC: 1968 [redacted] BEIGE MPV VEL: NOT HELD C/F: WV2ZZZ7HZKX028210 E: CXGB148552 INS: HELD MOT EXPIRY: NOT HELD **** NO REPORTS PRESENT *** PAGE IN.... HELP .... ABANDON TRANSACTION? N.

03/09/19 12:21 44LIHA55 VI97/0014 VE101M33 4415720 INSURANCE DETAILS AS AT 03/09/2019 VRM : LX19ECD MAKE/MODEL : UNSPECIFIED GROUP 1 MODIFIED VEHICLE INSURER DETAILS: RSA, 0345 070 1915 POLICY : [redacted] VALID : 12/07/2019 0000 TO 10/07/2022 0000 S, D AND P ALLOWED TO DRIVE OTHER VEHICLES: N POLICYHOLDER DETAILS: NUMBER OF POLICIES: KATHLEEN MCDONAGH [redacted] PERMITTED DRIVER:INSURED AND NAMED DRIVERS 1 KATHLEEN MCDONAGH [redacted] 2 MICHAEL MCDONAGH [redacted] 3 + 4 + 5 + PAGE VS.... ABANDON TRANSACTION? N.

2019-09-03 12:22:55: --------- VOI #746396 --------- Record Type: OBS VRN: BV64XDP Recovered: N Garage: Make: FOR Model: TRANSIT Style: Colour: WHI / Num Occupants: VIN: Features: Dir of Travel: Addl Info: Resource ID:

2019-09-03 12:23:24: --------- VOI #746397 --------- Record Type: OBS VRN: WHZ4580 Recovered: N Garage: Make: FOR Model: TIPPER Style: Colour: WHI / Num Occupants: VIN: Features: Dir of Travel: Addl Info: Resource ID:

2019-09-03 12:23:56: --------- VOI #746398 --------- Record Type: OBS VRN: SM09MCD Recovered: N Garage: Make: VOL Model: Style: Colour: WHI / Num Occupants: VIN: Features: Dir of Travel: Addl Info: Resource ID:

2019-09-03 12:24:21: --------- VOI #746399 --------- Record Type: OBS VRN: MM13OZN Recovered: N Garage: Make: FOR Model: TRANSIT Style: Colour: WHI / Num Occupants: VIN: Features: Dir of Travel: Addl Info: Resource ID:

2019-09-03 12:24:49: --------- VOI #746400 --------- Record Type: OBS VRN: SJ12XBC Recovered: N Garage: Make: VOL Model: CADDY Style: Colour: WHI / Num Occupants: VIN: Features: Dir of Travel: Addl Info: Resource ID:

2019-09-03 12:25:22: --------- VOI #746401 --------- Record Type: OBS VRN: WHZ5657 Recovered: N Garage: Make: VOL Model: TRANSPORTER Style: Colour: BLU / Num Occupants: VIN: Features: Dir of Travel: Addl Info: Resource ID:

2019-09-03 12:25:57: --------- VOI #746402 --------- Record Type: OBS VRN: VHZ8481 Recovered: N Garage: Make: FOR Model: KUGA Style: Colour: BLU / Num Occupants: VIN: Features: Dir of Travel: Addl Info: Resource ID:

2019-09-03 12:26:24: --------- VOI #746403 --------- Record Type: OBS VRN: KXZ2943 Recovered: N Garage: Make: FOR Model: TIPPER Style: Colour: WHI / Num Occupants: VIN: Features: Dir of Travel: Addl Info: Resource ID:

2019-09-03 12:26:57: --------- VOI #746404 --------- Record Type: OBS VRN: DSZ1071 Recovered: N Garage: Make: PEU Model: ELDDIS Style: Colour: WHI / Num Occupants: VIN: Features: Dir of Travel: Addl Info: Resource ID:

2019-09-03 12:27:26: --------- VOI #746405 --------- Record Type: OBS VRN: DV17EZJ Recovered: N Garage: Make: VAU Model: VIVARO Style: Colour: WHI / Num Occupants: VIN: Features: Dir of Travel: Addl Info: Resource ID:

2019-09-03 12:28:14: --------- VOI #746406 --------- Record Type: OBS VRN: WHZ8267 Recovered: N Garage: Make: VOL Model: GOLF MATCH Style: Colour: SIL / Num Occupants: VIN: Features: Dir of Travel: Addl Info: Resource ID:

2019-09-03 12:28:49: --------- VOI #746407 --------- Record Type: OBS VRN: LX19ECD Recovered: N Garage: Make: VOL Model: TRANSPORTER Style: Colour: BGE / Num Occupants: VIN: Features: Dir of Travel: Addl Info: Resource ID:

2019-09-03 12:33:41: ZW36 - INTENTION IS FOR THEM TO STAY UNTIL THE WEEKEND. CLOSE TO ME FOR WRITE UP
2019-09-03 13:17:05: *** RESULT *** CLOSED TO OIC FOR WRITE UP

Supplementary vehicles

1.	Classification:	Other
	Make:	VOLKSWAGEN
	Model:	
	Model year:	
	Exterior colours:	RED
	Type:	
	VIN:	
	Plate number:	WHZ5162
	Description:	
2.	Classification:	Observed
	Make:	FORD
	Model:	
	Model year:	
	Exterior colours:	WHI
	Type:	
	VIN:	
	Plate number:	BV64XDP
	Description:	
3.	Classification:	Observed
	Make:	FORD
	Model:	
	Model year:	
	Exterior colours:	WHI
	Type:	
	VIN:	
	Plate number:	WHZ4580

	Description:	
4.	Classification:	Observed
	Make:	VOLKSWAGEN
	Model:	
	Model year:	
	Exterior colours:	WHI
	Type:	
	VIN:	
	Plate number:	SM09MCD
	Description:	
5.	Classification:	Observed
	Make:	FORD
	Model:	
	Model year:	
	Exterior colours:	WHI
	Type:	
	VIN:	
	Plate number:	MM13OZN
	Description:	
6.	Classification:	Observed
	Make:	VOLKSWAGEN
	Model:	
	Model year:	
	Exterior colours:	WHI
	Type:	
	VIN:	
	Plate number:	SJ12XBC
	Description:	
7.	Classification:	Observed
	Make:	VOLKSWAGEN
	Model:	
	Model year:	
	Exterior colours:	BLU
	Type:	
	VIN:	
	Plate number:	WHZ5657
	Description:	
8.	Classification:	Observed
	Make:	FORD
	Model:	
	Model year:	
	Exterior colours:	BLU
	Type:	
	VIN:	
	Plate number:	VHZ8481
	Description:	
9.	Classification:	Observed
	Make:	FORD

	Model:	
	Model year:	
	Exterior colours:	WHI
	Type:	
	VIN:	
	Plate number:	KXZ2943
	Description:	
10.	Classification:	Observed
	Make:	PEUGEOT
	Model:	
	Model year:	
	Exterior colours:	WHI
	Type:	
	VIN:	
	Plate number:	DSZ1071
	Description:	
11.	Classification:	Observed
	Make:	VAUXHALL
	Model:	
	Model year:	
	Exterior colours:	WHI
	Type:	
	VIN:	
	Plate number:	DV17EZJ
	Description:	
12.	Classification:	Observed
	Make:	VOLKSWAGEN
	Model:	
	Model year:	
	Exterior colours:	SIL
	Type:	
	VIN:	
	Plate number:	WHZ8267
	Description:	
13.	Classification:	Observed
	Make:	VOLKSWAGEN
	Model:	
	Model year:	
	Exterior colours:	BGE
	Type:	
	VIN:	
	Plate number:	LX19ECD
	Description:	

Occurrence details

Version 02c73eec5d8b930cee91258d30c9f3798ded7321 (2018/06/16)

Hampshire Constabulary

Printed: 02/04/2020 19:21 by 16328

Occurrence: **44190313510**

Occurrence details:

Report no.:	44190313510
Occurrence Type:	Unauthorised Encampment
Occurrence time:	03/09/2019 11:07 -
Reported time:	03/09/2019 11:07
Occurrence address:	WATERWORKS COTTAGE, RIVER WAY, ANDOVER, HAMPSHIRE UK SP10 1DX (District: 11 TEST VALLEY, Sector: TA TEST VALLEY NORTH, N'hood: 11TA01 ANDOVER TOWN, Beat: 11TA0103 ST MARYS)
Clearance status:	Filed on 1st submission
Concluded:	Yes
Concluded date:	04/09/2019
Summary:	OP QUEBEC 13 VEHICLES AND 8 CARAVANS WITH THE INTENTION OF RESIDING ON THE LAND. AREA IS FOR SALE AND UNOCCUPIED HOWEVER IS REQUIRED TO GAIN ACCESS TO WATERWORKS THAT IS CO SITUATED. GATE PADLOCKS CUT TO ACCESS THE SITE HOWEVER NOT SEEN.
Remarks:	

Associated occurrences:

- Same person; Same vehicle; Similar MO / 44190332300 [O] / Unauthorised Encampment / 17/09/2019 09:53 / 20190917 09:53:11:000
- Same vehicle; Similar MO / 44190314300 [O] / Unauthorised Encampment / 03/09/2019 22:24 / 20190903 22:24:15:000
- Same person; Same vehicle / 44190307355 [O] / ASB - Environmental / 29/08/2019 13:16 / 20190829 13:16:12:000

Involved persons:

- QUEBEC NORTHERN [G1] / Subject / (Operation Quebec aims to monitor and capture information in relation to unauthorised encampments.) 2059086
- [redacted] [G4V] / Person reporting / [redacted] (District: 11 TEST VALLEY, Sector: TA TEST VALLEY NORTH, N'hood: 11TA01 ANDOVER TOWN, Beat: 11TA0107 ALAMEIN) (Land line) [redacted] Id #: 1784386

Involved addresses:

- WATERWORKS COTTAGE RIVER WAY / Dispatch address; Occurrence address / ANDOVER, UK SP10 1DX (District: 11 TEST VALLEY, Sector: TA TEST VALLEY NORTH, N'hood: 11TA01 ANDOVER TOWN, Beat: 11TA0103 ST MARYS)
- [redacted] / Reporting person address / [redacted] (Loc. auth.: TEST VALLEY, District: 11 TEST VALLEY, Sector: TA TEST VALLEY NORTH, N'hood: 11TA01 ANDOVER TOWN, Beat: 11TA0103 ST MARYS)

Involved comm addresses:

- (Land line) [redacted]
- (Land line) [redacted]

Involved vehicles:

- VOLKSWAGEN TRANSPORTER / Sighted / [Car] Lic #LX19ECD Orig colors: Grey
- VOLKSWAGEN GOLF MATCH / Sighted / [Car: 4-door hatchback] Lic #WHZ8267 Orig colors: Silv., alum., st. steel
- VOLKSWAGEN TRANSPORTER / Sighted / [Car] Lic #DV17EZJ Orig colors: White
- PEUGEOT ELDDIS / Sighted / [Van: Motor caravan] Lic #DSZ1071 Orig colors: White
- FORD TIPPER / Sighted / [Goods vehicle: Box van] Lic #KXZ2943 Orig colors: White
- VOLKSWAGEN TRANSPORTER / Sighted / [Van] Lic #WHZ5657 Orig colors: Blue
- FORD KUGA / Sighted / [Car: Hatchback] Lic #VHZ8481 Orig colors: Blue
- VOLKSWAGEN CADDY / Sighted / [Van] Lic #SJ12XBC Orig colors: White
- FORD TRANSIT / Sighted / [Goods vehicle: Box van] Lic #MM13OZN Orig colors: White
- VOLKSWAGEN TRANSPORTER / Sighted / [Unknown] Lic #SM09MCD Orig colors: White
- FORD TIPPER / Sighted / [Goods vehicle: Tipper] Lic #WHZ4580 Orig colors: White
- FORD TRANSIT / Sighted / [Van: Box van] Lic #BV64XDP
- VOLKSWAGEN TRANSPORTER / Sighted / [Car] Lic #WHZ5162 Orig colors: Red

Involved officers:

- Officer in case / 9 / STINSON, P. / #21310 / Hamp / Police officer / OFFENDER MANAGEMENT NORTH MAPPA / 03/09/2019 / 20190903 --:--:--:---

Involved property:

Modus operandi:

Reports:

Occurrence / Intelligence enquiry log:

Type	*Entry time*	*Event time*	*Author*	*Link*	*Task*
Sergeant review	03/09/2019 14:19		#21269 BEAUMONT, A.	No	
Log entry:	OP QUEBEC noted and CS8 is currently in the process of being written up. I have updated ZW09E. Numerous caravans and vehicles now on site. Landowners are aware and bailiffs were contacted earlier but travellers remain on site. Attending officers have logged the vehicles and caravans on rms. Duty Insp not yet notified as CS8 is still in the process of being written up. APS 21269				
Enquiry log	03/09/2019 14:40		#21310 STINSON, P.	No	T1901420440 Init rpt Closed
Log entry:	Summary - Police advised that Travellers had set up in a field at the rear of Tesco on River Way Andover. On attendance access has been gained to the old waterworks area which is currently in the process of being for Sale. Access has been gained through 2 front gates and allegedly padlocks have been cut off, but this has not been witnessed. 13 vehicles and 8 caravans on site, most are from previous OP QUEBECS in Andover area. No hostility on site on initial attendance and they state intention is to stay until Saturday when they will be moving on from the area. They will not stop or hinder any utility that needs access and will situate their vehicles so that access can be gained 24/7. The site is a derelict area of old work buildings which has access to the main pumping station adjoining it. [redacted]own the site and have Bailiffs in attendance at this time along with Utilities to gain access, it not thought that any threats have been made or any hindrance to workers attending the site. [redacted]will keep police updated as to what is happening. Unsure if being asked to move on. Travellers have asked if they can be provided with Bin bags and they will then bag up and leave rubbish outside of the gate for collection by Council. BWV of the site by 21310 as RMS/BWV/01 of the 03/09/19				
Enquiry log	03/09/2019 15:05		#21310 STINSON, P.	No	T1901420440 Init rpt Closed
	ZW09 E updated and will update the Insp.				

Log entry:	Call from [redacted] - asking fro Police to act upon their Section 61 Powers. I have confirmed from [redacted] that the site is owned by [redacted] and they sublet it it back. They have not yet spoke to [redacted] and unaware what the Bailiffs are in the process of doing and their intentions. [redacted] has explained the area is a main borehole for the Andover area and they are concerned that there could be contamination issues. They have a meeting in 45 minutes as to how to proceed and will then be able to send through their risk assessment for the site which may help us to form our assessment if Section 61 can/could be used. I have advised that they need to speak to the Landowner - [redacted] - and ascertain their course of action. Chris has all the contact details for Hampshire and will need to send through an e-mail when he calls back in. An officer or call management will hopefully be able to assist in providing an address for the e-mail to come through and add to RMS.			
Enquiry log	03/09/2019 15:06	#11016 STEELE, H.	No	
Log entry:	Call from [redacted] wishing to apply via he Duty Inspector for Police to apply the powers of section 61 removal on public health grounds. Call to Andover Sgts office and [redacted] transferred through to the OIC			
Inspector review	03/09/2019 15:32	#24184 DOUGLAS, J.	No	
Log entry:	The information we have currently indicated this is a Tier 2 site that can be monitored and managed by local NPT. Awaiting risk assessment from water board. 24184			
Inspector review	03/09/2019 16:00	#3684 MACDONALD, C.	No	
Log entry:	This is the same group that have been in Andover for the past 3 weeks - Babbage House, Walworth and now River Way. There have been no calls of ASB or disorder associated with the previous site at Walworth and left of their own accord once they new TVBC were going to have an eviction order put in place. The site is at the edge of a residential area and next to a large supermore but no reported issues so far. It is fairly secluded and out of the way and although there is the possibility of an impact on the area, this remains low at this time. The landowners are aware and [redacted] who sublet the land are also aware. They are concerned about the possibility of contaminates getting into the water supply through the travellers on the site. They are going to complete a risk assessment and forward this on - this will be the main issue with the site as it remains. The travellers have been informed that access needs to be allowed 24/7 to the water works and there did not appear to be any issues with this on initial attendance. I have spoken to TVBC who are aware of the site and any welfare needs - they have left 100 rubbish bags at the site for use and subsequent collection. No other welfare need raised. It is requested that late and nights patrols are made today to monitor the site and report back if caravans, vehicles or other equipment is being stored or kept near to the actual water works. It is currently a Tier 2 site and district are aware and will review and raise on the DMM 04/09. A/Insp 3684 MACDONALD			
Sergeant review	03/09/2019 21:28	#25248 PURCELL, T.	No	
Log entry:	S61 was served by Insp 24184 Douglas earlier this evening due to risks presented. The occupants packed up and left.			
Sergeant review	03/09/2019 21:41	#25248 PURCELL, T.	No	T1901420440 Init rpt Closed
Log entry:	Altaris log 478 relates to the S61 serving and leaving.			
Enquiry log	04/09/2019 07:05	#21310 STINSON, P.	No	T1901420440 Init rpt Closed
Log entry:	Section 61 served and families have moved on, 44190014300 refers. Please file.			

Ext. doc. occ report [DOC, 126.06 KB]:

Occurrence: 44190313510 Unauthorised Encampment @03/09/2019 11:07 (WATERWORKS COTTAGE, RIVER WAY, ANDOVER, HAMPSHIRE UK SP10 1DX (District: 11 TEST VALLEY, Sector: TA TEST VALLEY NORTH, N'hood: 11TA01 ANDOVER TOWN, Beat: 11TA0103 ST MARYS)) (OP QUEBEC / / 13 VEHICL

Task: T1901420440 [Init rpt - Closed] Due: 17/09/2019 13:18 CAD INTERFACE ->#21310 STINSON, P. [Med] OP QUEBEC - ANDOVER WATERWORKS, RIVER WAY 44190313510 Unauthorised Encampment @03/09/2019 11:07 (WATERWORKS COTTAGE, RIVER WAY, ANDOVER, HAMPSHIRE UK SP10 1DX (

Author: #21310 STINSON, P. *Report time:* 03/09/2019 13:54

Entered by: #21310 STINSON, P. *Entered time:* 03/09/2019 13:54

Person:

Address:

Vehicle:

Officer:

Remarks:

C58

Decision Making guide in relation to unauthorised encampment

Time:	1158
Date:	03/09/2019
Location:	WATERWORKS, RIVER WAY, ANDOVER, SP10 1DX

Number of Persons on Land:	

(include if 2 or more and intention is to reside on land)

Number of Vehicles:	13 CARS/VANS - 8 CARAVANS

Conduct PNC checks of vehicles and list in the 'vehicles details' section at the end of this form.

Damage caused to gain entry (include details and any evidence of identity of offenders) or damage to land or property on it:
PADLOCK CUT OFF ENTRY GATE

Name the Landowner:	[redacted]
type of land use:	Private

Has the landowner been contacted? What are the landowner's views? Request to leave made or permission to stay given?
Original call made to Police from [redacted] and they were going to speak to main office and arrange for Baliffs. I have called back [redacted] and inft has said that baliffs are on site in support of the [redacted]. They are not aware if they will be moved on or what is happening, but have stated that if [redacted] can not gain access then they will need to switch of the pub units on site. Unknown of what issues that would cause and no calls at this time from [redacted] I have advised of our reference number and asked for them to keep Police updated.

Have the trespassers used threatening/abusive/insulting words or behaviour to the occupier of the land or a member of his family or employee or agent
No

Is the encampment in a dangerous/unsuitable position?(side of a busy road, hazards etc)
Not dangerous, but access is required through the area to access the watwerwoks site. Travellers have advised they will not hinder any access for any utility to attend.

Other environmental issues (potential for disorder, interference with use of land/amenity).
Nil

Details of Local Authority
Test Valley Council

Point of contact within Local Authority

Decision Making guide in relation to unauthorised encampment

N/K

Have HCC Gypsy and Traveller Liaison Officers been contacted? [redacted]
No

Has a welfare assessment been made by Local Authority?	No
Number of children on site, include ages:	12 +. Ages varying from a few months to 15 years old.

Number of persons with welfare needs include names and details *(e.g. pregnant, elderly, infirm)*
None

What is the intention of the group (Proposed duration of stay)?	Stay and reside for 5 days, leaving Saturday.

Where were the group before they moved here?	Walworth Industrial estate

Force Silver must be advised, if the criteria is met for an unauthorised encampment. (See Appendix D of Quebec Management Process guidance document on the intranet for full details.)	
Name:	Time:

Any other factors which may influence decision making process (see Op Quebec intranet pages for Human Rights information)
Silver not yet updated as as Criteria not yet met as per Appendix D.

Are Police Powers going to be used? *If yes, please record basis for decision.* (Statement landowner, consider statements from local community in terms of impact, EGT of site, contact public order TA)
NYK

If no, please record basis for decision (consider communicating with trespassers expected standards of behaviour, community reassurance to advise of Police actions, schedule of patrols on site, amenities from local authority – skips etc)
Criteria not yet met.

Vehicle Details

Consider Operation Eclipse

Vehicle Make / Type	Vehicle description *(truck, panel van, business names, colour etc)*	Registration	High Value Vehicle? (£40k+, 16, 65 or 15 plate) Refer to District Commander for consideration of Op

Decision Making guide in relation to unauthorised encampment

			Eclipse
Ford KUGA	SUV	VHZ 8481	
Ford Tipper	Van	KXZ 2943	
Ford Tipper	Van	WHZ 4580	
Ford Transit	Van	MM13 OZN	
Ford Transit	Van	BV64 XDP	
Peugeot Elddiss	Camper Van	DSZ 1071	
VW CADDY	Van	SJ12 XBC	
VW GOLF	Car	WHZ 8267	
VW TRANSPORTER	Van	DV17 EZJ	
VW TRANSPORTER	Van	LX19 ECD	
VW TRANSPORTER	Van	WHZ 5162	
VW TRANSPORTER	Van	SM09 MCD	
VW TRANSPORTER	Van	WHZ 5657	

(Press TAB in last cell for more rows)

Form completed by:	
Name: STINSON	Collar no: 21310

Claimant
Witness: Christopher Taylor
Dated: 11/06/2020
Exhibits CT1-CT34

Claim no:

IN THE HIGH COURT

QUEENS BENCH DIVISION

BETWEEN:

(1) TEST VALLEY BOROUGH COUNCIL
(2) HAMPSHIRE COUNTY COUNCIL

Claimants

-and-

(1) ALBERT BOWERS AND OTHER NAMED DEFENDANTS
LISTED IN SCHEDULE 1 OF THE CLAIM FORM
(2) PERSONS UNKNOWN

Defendants

EXHIBIT CT13

---

18. 19/08/2019 Anton Trading Estate, Andover SP10 2NJ Report - 44190294637

Extra Occurrence (linked crimes)
44190307351 – Criminal Damage

RMS Details

10) **Report 44190294637:**

- Occurrence details
- C58 form
- Online report

Occurrence details

Version 02c75eec5d8b930cee91258d30c9f3798ded7321 (2018/06/16)

Hampshire Constabulary

Printed: 03/04/2020 11:42 by 16328

Occurrence: **44190294637**

Occurrence details:

Report no.:	44190294637
Occurrence Type:	Unauthorised Encampment
Occurrence time:	19/08/2019 22:30 -
Reported time:	19/08/2019 22:33
Occurrence address:	BABBAGE HOUSE, ANTON TRADING ESTATE, ANTON MILL ROAD, ANDOVER, HAMPSHIRE UK SP10 2NJ (District: 11 TEST VALLEY, Sector: TA TEST VALLEY NORTH, N'hood: 11TA01 ANDOVER TOWN, Beat: 11TA0104 WINTON)
Clearance status:	Filed
Concluded:	Yes
Concluded date:	29/08/2019
Summary:	OP QUEBEC TIER 2: Travellers have set up an encampment Babbage House, AntonTrading Estate in Andover. 6 vehicles and 4 caravans at the moment.
Remarks:	

Associated occurrences:

- Same vehicle; Similar MO / 44190314300 [O] / Unauthorised Encampment / 03/09/2019 22:24 / 20190903 22:24:15:000
- Same person; Similar MO / 44190307355 [O] / ASB - Environmental / 29/08/2019 13:16 / 20190829 13:16:12:000
- Same person / 44190307351 [O] / Criminal damage / 29/08/2019 14:18 / 20190829 14:18:50:843
- Same event / 44190297789 [O] / ASB - Community / 22/08/2019 10:06 / 20190822 10:06:02:000 / CALLER SAYS SHE'S AT THE END OF HER TETHER AND THAT SHE'S GOING TO GO ROUND THERE HERSELF / THIS MORNING THEY'VE CHUCKED A NAPPY [redacted] AGAIN / THE NOISE OVER NIGHT IS UNACCEPTABLE- INCLUDING NOISE FROM THEIR ANIMAL / CALLER SAYS THEY KNOW WHAT THEY'RE DOING AND SHE STATES THEY ARE QUITE DANGEROUS GYPSIES / THE OTHER DAY INFT COULD SEE THEY WERE ENTGERING THE BUILDING AND TAKING STUFF OUT, THROWING IT OUT THE WINDOW - THINKS INORDER TO SELL IT? / SHE REPORTED THIS TO POLICE WHO DID ATTEND BUT INFT SAYS POLICE DIDN'T SEARCH THE VAN THAT SHE REPORTED THEY PUT STUFF IN!? / SAYS THIS WILL BE THE LAST TIME SHE CALLS SHE DOESN'T SEE THE POINT / SAYS HER M/H IS AT BREA

Involved persons:

- QUEBEC NORTHERN [G1] / Other / (Operation Quebec aims to monitor and capture information in relation to unauthorised encampments.) 2059086
- [redacted] [G4V] / Land owner / [redacted] (District: X FOREIGN FORCE, Sector: X FOREIGN FORCE, N'hood: XX FOREIGN FORCE, Beat: XXXXX FOREIGN FORCE) (Land line) [redacted]
  (Land line) [redacted]
- [redacted] [B;G4V] / Other / [redacted] (District: X FOREIGN FORCE, Sector: X FOREIGN FORCE, N'hood: XX FOREIGN FORCE, Beat: XXXXX FOREIGN FORCE) (Land line) [redacted] (E-mail) [redacted] Id #: 1090189
  (Mobile) [redacted]
  (Land lin[redacted]

[redacted]

- MCDONAGH, MICHAEL [G4V] / Subject / [redacted] Gender: Male ([redacted] (District: X FOREIGN FORCE, Sector: X FOREIGN FORCE, N'hood: XX FOREIGN FORCE, Beat: XXXXX FOREIGN FORCE)) Id #: 3123363
- [redacted] [G4V] / Reported by / [redacted] (District: 11 TEST VALLEY, Sector: TA TEST VALLEY NORTH, N'hood: 11TA01 ANDOVER TOWN, Beat: 11TA0104 WINTON) (Land line) [redacted]) Id #: 489251
  (Mobile) [redacted]
  (Mobile)
  (Land lin

  Photo of nappy on [redacted] garden:

  Occurrence: 44190294637 Unauthorised Encampment @19/08/2019 22:33
  Task:
  Author: #22241 LUCAS, D. *Report time:* 23/08/2019 19:34
  Entered by: #22241 LUCAS, D. *Entered time:* 23/08/2019 19:34
  Vehicle:
  Officer:
  Case file:
  Remarks:

Involved addresses:

- BABBAGE HOUSE ANTON TRADING ESTATE, ANTON MILL ROAD / Dispatch address; Occurrence address / ANDOVER, UK SP10 2NJ (District: 11 TEST VALLEY, Sector: TA TEST VALLEY NORTH, N'hood: 11TA01 ANDOVER TOWN, Beat: 11TA0104 WINTON)
- [redacted] / Reporting person address / [redacted] (District: 11 TEST VALLEY, Sector: TA TEST VALLEY NORTH, N'hood: 11TA01 ANDOVER TOWN, Beat: 11TA0104 WINTON)

Involved comm addresses:

- (Mobile) [redacted] / Originating

Involved vehicles:

- Sighted / [Trailer: Caravan] Lic #WHZ5162 (Caravan) Orig colors: White
- Sighted / [Trailer: Caravan] Lic #DV17EZJ (Caravan) Orig colors: White
- FORD KUGA / Sighted / [Car: 5 door saloon] Lic #WHZ9463 Orig colors: White
- Sighted / [Van: Box van] Lic #SJUOPA Orig colors: White
- Sighted / [Trailer: Caravan] Lic #ND04VUX Orig colors: White
- Sighted / [Trailer: Caravan] Lic #WHZ9463 Orig colors: White
- Sighted / [Trailer: Caravan] Lic #BV64XDP Orig colors: White
- FORD TRANSIT / Sighted / [Van: Box van] Lic #BV64XDP
- VOLKSWAGEN TRANSPORTER / Sighted / [Car] Lic #WHZ5162 Orig colors: Red
- VOLKSWAGEN TRANSPORTER / Sighted / [Car] Lic #DV17EZJ Orig colors: White
- Sighted / [Trailer: Caravan] Lic #LX19ECD
- VOLKSWAGEN TRANSPORTER / Sighted / [Car] Lic #LX19ECD Orig colors: Grey

Involved officers:

- Attending officer / 9 / EVANS, R. / #27284 / Hamp / Police officer / R&P TEAM A ANDOVER AND WINCHESTER / 24/08/2019 / 20190824 --:--:--:--
- Reviewing officer / 9 / STOCKLEY, D. / #17558 / Hamp / Police staff / CRIME INCIDENT MANAGEMENT

UNIT / 24/08/2019 / 20190824 --:--:--:---

- Assisting officer / 9 / CURTIS, R. / #27736 / Hamp / Police officer / TEST VALLEY NORTH SECTOR / 24/08/2019 / 20190824 --:--:--:---
- Assisting officer / 9 / HOLMES, C. / #23019 / Hamp / Police officer / TEST VALLEY NORTH SECTOR / 24/08/2019 / 20190824 --:--:--:---
- Assisting officer / 9 / BROAD, R. / #16165 / Hamp / Police staff / ANDOVER TOWN / 23/08/2019 / 20190823 --:--:--:---
- Assisting officer / 9 / VAN-DEN-HEUVEL, A. / #16346 / Hamp / Police other / ANDOVER TOWN / 23/08/2019 / 20190823 --:--:--:---
- Assisting officer; Attending officer / 9 / BEMBRIDGE, R. / #27141 / Hamp / Police officer / R&P TEAM A ANDOVER AND WINCHESTER / 21/08/2019 / 20190821 --:--:--:---
- Attending officer / 9 / BEAUMONT, A. / #21269 / Hamp / Police officer / CUSTODY WEST / 20/08/2019 / 20190820 --:--:--:---
- Officer in case / 9 / DAWSON, I. / #3186 / Hamp / Police officer / 24-7 INTELLIGENCE TEAM E / 20/08/2019 / 20190820 --:--:--:---

Involved property:

Modus operandi:

Reports:

Occurrence / Intelligence enquiry log:

Type	*Entry time*	*Event time*	*Author*	*Link*	*Task*
Enquiry log	20/08/2019 01:30		#21269 BEAUMONT, A.	No	T1901335581 Init rpt Closed

Log entry:

Site attended with PC 3186 DAWSON.
list of vehicles has been linked to the rms and C58 completed.
The travellers are planning on heading to Dorset next weekend and they have said that they do not expect any more people to be arriving.
There is mention that a padlock may have been damaged the day before so it appears possible this was pre done to facilitate an entry but there is no direct evidence supporting this.
A full list of peoples names could not be derived due to the time of night and people being asleep. There are no health issues in anyone that we are aware of.
I shall update ZW08D.
21269

Enquiry log	20/08/2019 01:37		#3186 DAWSON, I.	No	T1901335581 Init rpt Closed

Log entry:

PNC CHECKS ON THE VEHICLES PRESENT - ALL ARE INSURED
****

WHZ9463 - FORD KUGA - MICHAEL MCDONAGH - [redacted] ALSO INSURED

BV64XDP - FORD TRANIST - PREV KEEPER [redacted] INSURED TO MICHAEL AS ABOVE

DV17EZJ - VW TRANSPORTER - ANTHONY MCDONAGH - NO D.O.B [redacted]

LX19 ECD - VW TRANSPORTER - KATHLEEN MCDONAGH - [redacted]

WHZ5162 - VW TRANSPORTER - JOHN MCDONAGH [redacted]

CARAVANS WITH INDEXES ON THEM
****

BV64XDR - FORD TRANSIT - [redacted]

ND04VUX ALSO WHZ4580 - CATHEL MCKENNA - [redacted]

SJU0PA / SJU0PA - NO TRACE - POSSIBLY IRISH REGISTERED

Enquiry log	20/08/2019 01:47		#3186 DAWSON, I.	No	T1901335581 Init rpt Closed

MICHAEL MCDONAGH WAS SPOKEN TO AND HE SAID THEY FOUND THIS PLACE WAS OPEN AND HAVE PULLED IN TO USE IT FOR A FEW DAYS BEFORE GOING TO THE DORSET STEAM FAIR.

HE DECLINED HIS MOBILE NUMBER FOR CONTACT AND SAID THAT THERE WILL ALWAYS BE SOMEONE ON SITE TO SPEAK TO WHEN WE COME.

Log entry: THEY ARE NOT EXPECTING ANY MORE ARRIVALS AND HE SAID THAT THERE ARE A NUMBER OF CHILDREN WITH THEM AND THAT THEY ARE ALL ASLEEP, NOTHING MORE GLEANED THAN THAT BUT HE SAID THEY HAVE NO WELFARE ISSUES AND DID NOT NEED ANYTHING FROM US AT THIS TIME.

HE IS AWARE THAT WE WILL VISIT AND THE LANDOWNERS MAY TURN UP TOO TO ASK THEM TO LEAVE, A PROCESS WHICH HE IS FAMILIAR WITH

Sergeant review 20/08/2019 01:57 #3354 JACKSON, S. No T1901335581 Init rpt Closed

Log entry: Site visited. Occupants have stated they will be moving on to the Dorset Steam Fair. Occurrence placed in R&P box for raising at DMM and onward management by NPT.

PS 3364

Inspector review 20/08/2019 08:12 #20000 TAYLOR, C. No

Log entry: I will visit the site this morning and complete an NDM review.

INSP TAYLOR

Inspector review 20/08/2019 13:08 #20000 TAYLOR, C. No

Op Quebec - District Inspector's Review – Unauthorised Encampment - Car Park, Babbage House, Anton Trading Estate, Andover, Hampshire
I have reviewed this encampment from the point of view of ascertaining if there is sufficient reason to require unauthorised persons to leave the site under S61 CJPO Act 1994. I have used the National Decision Model to assist my decision making.

Information and Intelligence: The encampment is in a small unused car park belonging to Babbage House which is a derelict building in a trading estate. The land is owned by [redacted] There are no dwellings which overlook the encampment, but hedges back onto the Suffolk Road Area which is residential. I attended the site at around 12.00 hours today. The site had not grown. There were no males present, and the majority of cars / vans were not present. I spoke to Ann McDonagh (no DOB). She confirmed they were on their way to a Fair – but could not remember the name. She said they would keep the site tidy. There were 2 other female adult present and 3 young children, and a small dog. It is probable that the damage was caused to enter the land, at this time there are no known witnesses to this. Some litter but this may have been there before. I have not been able to raise the Landowner via phone- this need to continue.

Working strategy To develop a response whereby the needs of all persons are met, and the area is returned to normality.

Powers and Policies: Op Quebec is the current Hampshire Police operation to deal with this issue. S61 Criminal Justice and Public Order Act 1994 relate to the issue of unlawful encampments on land by trespassers - this legislation provides police with powers to deal with this issue. Human Rights Act 1998 to be considered with regards to all police actions. Additional legislation to be considered – Criminal Damage Act 1971 and various pieces of legislation to deal with anti-social behaviour.

Log entry: Threat Assessment
Impact on Community – LOW
Impact on Police – LOW
Impact on landowner - LOW

Options and Contingencies:

The first option is to allow the landowners to commence an eviction process and for the police to monitor the site and review information regularly to determine if S61 would need to be applied.
The second option is for the police to do nothing further and wait for the travellers to move on.
The third option is for the police to issue a notice to the travellers on the site to quit after a reasonable period of time in line with S61 Criminal Justice and Public Order Act 1994.

Actions and Review: My view is that S61 CJPOA 1994 is not made out. This is a compact contained sight. The impact on the local community is minimal. Therefore the landowner will need to consider managing their own eviction. Test Valley district will now take ownership of this matter as a Tier 2 Unauthorised Encampment.

Action
1) Continue to notify landowner
2) Regular visits to the site are being completed by NPT & R&P

Inspector Chris Taylor
Test Valley District Inspector

Enquiry log 20/08/2019 14:08 #16634 WILLIAMS, A. No

Log entry: Call from [redacted], she wanted to pass over VRNs of vehicles she can see. C/T confirmed these were ones we already have. [redacted] also went on to say that there is a dog wandering around which she has told the dog warden about.

[redacted] has also found a dirty nappy near the site and feels this is disgusting and needs to be recorded.

Sergeant review 20/08/2019 14:41 03664 MACDONALD, C. No T1901335581 Init rpt Closed

Log entry: I have tasked PC GWILLIAM to try and make contact with the landowner this afternoon.
Lates NPT to be made aware and pay passing attention to the site.
It is a small confined site so do not expect the site to spread.
I will monitor any reports coming in that would be linked to the travellers on the site but at this time, there do not appear to be any other issues reported.
PS 3664 MACDONALD

Enquiry log 20/08/2019 15:24 #25109 GWILLIAM, J. No T1901335581 Init rpt Closed

I have spoken to the land owner, he was not aware, and is disappointed as by the sounds of things they have gone to great efforts to secure the site and prevent this happening. He has agreed to serve notice reluctantly as he said the last time he did it

cost him [redacted] and police told him they would not support him with any public order issues. He told me the notice probably wont get served until tomorrow and then the travellers will have 24 hours to leave. I have sent him the following e mail at his request:
Good afternoon

Thank you for your time today. As discussed:

Log entry: An unauthorised traveller encampment has been set up at BABBAGE HOUSE, we were notified of this on 19/08/19, the information at the time was that it consisted of 6 vehicles and 4 caravans.

Moving forward we discussed that you/[redacted] would serve notice, but you did make me aware that this probably would not be served until tomorrow – and then they have 24 hours to leave.

The reference number for this is 44190294637 should you wish to discuss anything via 101.

Sergeant review 20/08/2019 21:05 #3654 MACDONALD, C. No T1901335581 Init rpt Closed

Log entry: Landowner aware and will be reluctantly serving notice to leave 21/08.
All NPT have been committed all evening with a DP in custody.
Patrols to continue 21/08.

Enquiry log 21/08/2019 00:16 #16243 ROBERJOT, F. No

Log entry: CMC POSTMASTER -- online crime report received from the initial 'inf of this incident [redacted] repeating the content of her 101 call. Added to reports tab for info.

Enquiry log 21/08/2019 09:46 #27141 BEMBRIDGE, R. No

0905hrs - I visited the site today and spoke to two people staying there, Anna MCDONOUGH and [redacted] no other details given.

- They both confirmed that there are no pregnant women on site, approximately 10-12 children (not seen as asleep) and no welfare issues.

- Their intention is still to leave at the weekend and travel to the Dorset Steam Fair.

- I have made them aware that they are likely to be issued with a notice to leave at some point today, by the landowners.

- There is a small dog onsite and two puppies, all appear healthy and cared for.

Log entry:

- There is some rubbish strewn around the car park, this was pointed out to the residents and a request made to keep the area tidy. They blamed local youths, saying they had come onto the site and thrown beer cans around, but have said they would clean it up. I have advised them to call Police if this happens again and they are concerned for their safety.

- Vehicles were checked, several changes from yesterday, see below, although residents said no vehicles had arrived or left since last checked
New caravans on site - DV17 EZJ and WHZ 5162
Caravan noted on C58, but not seen on site - WHZ 5483
Typo's on C58 - Caravan BV64 XDR (should be BV64 XDP), VW Transporter LX19 ECD (should be LX19 ECD).

PC 27141 BEMBRIDGE

Enquiry log 21/08/2019 12:18 #16988 WINSTANLEY, R. No

Log entry: Further call from [redacted] #329
He states the travellers have now gained entry to the building and are "claiming squatters rights" he is not happy that police havent used any powers to "evict them"

Sergeant review 21/08/2019 15:58 #3700 ROBINSON, P. No T1901335581 Init rpt Closed

Log entry: [redacted] spoken to and advised reference our powers. General complaints were about possible damage being caused to building and dogs running around loose. I have said that regular patrols are being carried out to monitor the sight and if we need to enforce any action that decision would be made. I have advised that he will still need to serve notice and seek legal advise reference the squatters rights the travellers are claiming.

Enquiry log 21/08/2019 22:04 #22241 LUCAS, D. No

Log entry: Call to police (attaris 729) at 1907hrs from a [redacted] stating that there was a large white van in the grounds of Babbage House. There was said to be two male travellers who were 'looting the site'. [redacted] is understandably keen to remain 'anonymous' in any reports compiled by the police.

[redacted] has previously reported numerous issues and concerns to police in relation to the travellers.

Upon arrival on scene 6 caravans and 6 associated vehicle seen by police. The travellers stated they were from the McDonald family and would be leaving after the weekend. There is a small scattering of random items of property / litter scattered around the site which the traveller's stated was present upon their arrival. The travellers were generally amicable and co-operative with police.

The Babbage House building itself, which is immediately next to the traveller's site, is derelict, insecure and in a very dilapidated / seemingly unsafe state. The travellers stated there have been other youths and squatters in the building and stated they had not been inside the building at all. Officers did not enter the building as it was unknown how safe this would be and did not appear a proportionate / justifiable risk.

The side access to the Babbage House building had a gate which was unlocked with no obvious signs of damage or forced entry. From here there are numerous scattered broken & ripped debris around the building on the floor which appears to be old items and property from the warehouse building. None of this appears to be specifically identifiable to Babbage House other than its proximity.

I liaised with [redacted] who explained that one of the traveller's van had been seen reversing into the side gate area around 1 hour prior to police arrival. [redacted] did not actually witness any theft taking place but thought they may be reversing the van

in preparation for doing so. Travellers on site claimed they were simply moving the van to create space on site for other vehicles / caravans.

[redacted] is clearly exasperated and suffering impact from the traveller's site due to the ongoing anti-social behaviour the she describes. [redacted] states that since the travellers moved onto the site on Sunday evening generators have been making noise at all hours along with dogs 'yapping' and barking. Additionally, [redacted] has had one of the travellers climbing up her garden fence and has also had a nappy thrown over [redacted] fence and [redacted] garden (photo of nappy seen on [redacted] phone). [redacted] husband has also seen males inside the Babbage House, but could not be definitely sure that they were from the traveller's site. This is not uncommon for the site and [redacted] described that even before the travellers arrived that the Babbage House building was 'regularly rampaged' by youths.

Reassurance has been provided to [redacted] and she has also been encouraged to report any future issues via 101. [redacted] has been made aware that an ongoing Op Quebec incident is being managed by police with regular visits by NPT / R&P and reviews by senior officers.

Inspector review	22/08/2019 07:28	#20000 TAYLOR, C.	No

Log entry:

I have read the updates. I note the ASB concerns from [redacted] - we have had no other like complaints. At this time Section 61 is not made out - please see my original NOM review. I spoke to TPS Robinson yesterday. The landowner would like us to action and also deal with "squatters". We have to be clear we will attend to support the landlord and ensure the peace is kept only when any notices are served or enforcement action is taken.

I have emailed PCSO Van-Den-Heuvel to visit the site today and make contact for with [redacted] for reassurance and to manage her expectations - She can call TVBC if there are noise issues.

INSP TAYLOR

Enquiry log	22/08/2019 10:26	#13712 WARD, S.	No

Log entry:

CM/C - Phone call from [redacted], they own Babbage House. He has asked that a Senior Officer contacts him regarding the travellers who have set up in the building. They are claiming squatters rights and a local resident called [redacted] has reported that she has seen the travellers loading a vehicle with copper from the building (he doesnt know how much as doesn't feel safe going to the address). There is also ASB where the travellers are throwing nappies into [redacted] garden. [redacted]

Enquiry log	22/08/2019 12:10	#16166 BROAD, R.	No

Log entry:

PCSO VAN-DEN-HEUVEL and I have visited the site this morning.

Of the 5 caravans, only 3 opened their door to us. The area is a mess with rubble and glass (which has always been there) but there is also a very strong smell of urine and rubbish. There was one small dog that continually barked whilst we were there.

We have also visited [redacted]. She appeared very stressed over this and is obviously in fear, she was kept awake most of the night due to the generator and is being disturbed by the constant barking. She has witnessed a young male climbing [redacted] garden fence and [redacted] nappies thrown into [redacted] garden. Words of advice were given to her and she has already spoken with the relevant people at TVBC. She would very much appreciate another visit tomorrow if someone is available.

Enquiry log	22/08/2019 12:20	#16166 BROAD, R.	No

Log entry:

Further to my previous entry, a female on site informed us that it was their intention to remain until "after" the Steam Fair in DORSET.

From Google this would appear to be The Great Dorset Steam Fair which is currently taking place in BLANDFORD FORUM until Monday 26th August.

Sergeant review	23/08/2019 18:04	#27141 SEMBRIDGE, R.	No

Log entry:

I am the late turn Sgt and note the previous ce's in relation to this Op Quebec.

I have allocated patrols of this site to PC 27284 EVANS and SC 93229 SCHUSTER to conduct during their tour of duty.

I have also tasked the Officers with a check on [redacted] for a reassurance visit. She lives [redacted] and has reported several instances of ASB to Police over the last few days and is now frightened because of this.

APS 27141 SEMBRIDGE

Enquiry log	24/08/2019 00:02	#22241 LUCAS, D.	No

Log entry:

I have added a photo of the nappy that [redacted] has sent me stating that this was thrown onto [redacted] garden. [redacted] has also sent me a number of emails describing her ongoing concerns regarding the travellers site (including large build up of litter) along with some issues that neighbours have been having. I have encouraged [redacted] to ask her neighbours to report these matters to police via 101.

Enquiry log	24/08/2019 02:49	#27284 EVANS, R.	No

Log entry:

Attended at 1930hours. There were four females present and many children. [redacted] stated that someone attended at 1230 in a white van. At first they stated the male was asking for directions and then he threw the court paperwork at a 6 year old child. They stated that he then reversed rapidly and nearly knocked over the 6 year old. It doesn't appear that they have accepted the court order because it was not handed to an adult. The first page of the court order had been ripped off so it's unknown when they have asked to leave by. There was a lot of rubbish at the site.

On our way out two males were returning and stated that they would be going to the Steam Fair and stated that half of them would be leaving on Sunday and the other half would be leaving on Monday.

I then attended [redacted] and spoke to [redacted]. He is annoyed about the travellers [redacted]. They have had a dirty nappy thrown over their garden and have spoken to the land owner regarding their concerns.

Inspector review	24/08/2019 12:49	#3664 MACDONALD, C.	No	T1901335581 Init rpt Closed

Op Quebec - District Inspector's Review –
Unauthorised Encampment - Car Park, Babbage House, Anton Trading Estate, Andover, Hampshire
I have reviewed this encampment from the point of view of ascertaining if there is sufficient reason to require unauthorised persons to leave the site under S61 CJPO Act 1994. I have used the National Decision Model to assist my decision making.

Information and Intelligence:
The encampment is in a small unused car park belonging to Babbage House which is a derelict building in a trading estate. The land is owned by [redacted]
The site has been regularly visited and these visits have been documented. There has been no increase in the number of vehicles and persons present.
The site is based on a disused premises which is well known for being unoccupied and in a general state of disrepair. The building is insecure and there are frequent reports of persons unknown gaining access and causing damage / stealing items from the site.
There is nothing to confirm that the building itself has been occupied by these travellers - the building is in a state of disrepair and unsure as to how safe it would be. On police attendance, the travellers have been occupying their caravans.
Police have been in contact with site owners who are expecting police to be taking more robust action under Sc61. Owner has been advised to service notice to quit and follow civil legal proceedings to evict the travellers from the site.
There has been one local resident complaining about ASB and noise nuisance from the site, but [redacted] is the only listed complainant in the local community. There are a number of residential premises that back onto the car park - there are about 10 houses in total - but no further reports.

Working strategy To develop a response whereby the needs of all persons are met, and the area is returned to normality.

Powers and Policies: Op Quebec is the current Hampshire Police operation to deal with this issue. S61 Criminal Justice and Public Order Act 1994 relate to the issue of unlawful encampments on land by trespassers - this legislation provides police with powers to deal with this issue. Human Rights Act 1998 to be considered with regards to all police actions. Additional legislation to be considered – Criminal Damage Act 1971 and various pieces of legislation to deal with anti-social behaviour.

Log entry: Threat Assessment
Impact on Community – LOW
Impact on Police – LOW
Impact on landowner - LOW

Options and Contingencies:

The first option is to allow the landowners to commence an eviction process and for the police to monitor the site and review information regularly to determine if S61 would need to be applied.
The second option is for the police to do nothing further and wait for the travellers to move on.
The third option is for the police to issue a notice to the travellers on the site to quit after a reasonable period of time in line with S61 Criminal Justice and Public Order Act 1994.

Actions and Review:
My view is that S61 CJPOA 1994 is still not made out. This is a compact contained sight and the impact on the local community is minimal.
The responsibility at this time remains with the landowner to follow eviction proceedings and police will assist only to prevent a breach of the peace when notice is served or eviction is taking place.
Landowner to also be advised regarding target hardening of the site when they leave.

Action
1) Regular visits to the site are being completed by NPT & R&P and documented on this occurrence
2) Any linked reports of ASB connected to the site to be related to this master occurrence
3) [redacted] to be contacted on Tuesday 27/08 to confirm that notice has been served and to clarify what their next actions are.
4) Site to be reviewed by [redacted] after eviction to target harden the site to prevent further issues towards the end of the summer.

Ainsp 3864 MACDONALD
Test Valley District Inspector

Enquiry log 24/08/2019 16:47 #23019 HOLMES, C. No T1901335581 Inil rpt Closed

Area of trespass attended by PC CURTIS and I today

Manfolk were out, one who was leaving in the red VW transporter van - stated that there is a court hearing on Thurs 29th and they would be staying until then

Half of the group have left and gone to the Sleamfair. There were only 4 caravans on site when we attended

Log entry: The yapping small blonde dog is protective of two puppies she has - they are housed in a wooden pen behind one of the caravan

The ladies and children from three of the vans willingly engaged with us. They were taking the children to the swimming pool.

There is a strong smell of urine on the site now and as previously stated the site is strewn with rubbish and broken glass, there is some additional rubbish from the group but not much considering how the site was prior to their arrival.

TA1J WPC HOLMES 23019

Enquiry log 26/08/2019 01:31 #3217 GLOVER, R. No

2230 hrs Site visited. Several males from the site were out on foot by the entrance. They were spoken to and were communicative and happy to talk.
Log entry: There were no changes of plans disclosed from those in the last CEL.

3217

Enquiry log 27/08/2019 11:06 #11412 DIXON, J. No

[redacted] from [redacted] who own the building [redacted]. They have spoken to the Police about this issue and also informed a Solicitor and the travellers have been served papers and the hearing is taking place at

0930hrs on 29 August @ 0630hrs.

Log entry: When the papers were served and travellers advised they were highly aggressive and the site is a complete tip. It has been suggested that when the travellers are moved on a heavy Police presence would be appreciated.

As soon as informant knows the date for the eviction, he will call Police.

Sergeant review	27/08/2019 14:17	#21269 BEAUMONT, A.	No	

Log entry: ZW35 looking at this today.
APS 21269

Chief Inspector review	28/08/2019 11:05	#2181 THORNE, K.	No	

Log entry: I met with the neighbour [redacted] yesterday who gave me a run down on the impact this is having on her. She described some incidents i.e. nappy on her lawn and dog barking and rubbish and noise that have been logged before on OEL's so there is nothing significantly new being reported. I sympathise with [redacted] as she has to see the rubbish and hear the general noise that is occuring on the site. [redacted] also reports that last night (27th) there was the noise of vans being unloaded and rubbish being thrown into hedging.
[redacted] has sent a link https://photos.app.goo.gl/nyX1r2wD9165ei2A that shows rubbish and a recording of noise of a dog barking and children shouting (during the day).

I am of the view that grounds for a section 61 notice to be served by the police has not been met. The landowner is in court tomorrow morning seeking a court order to remove those unlawfully camping on this site.

KT CI 2181 Test Valley District

Chief Inspector review	29/08/2019 08:52	#2181 THORNE, K.	No	

Log entry: I have been advised by [redacted] that the group left at approximately 21:00 28/08/19. This group now appears to have moved to Basingstoke.

KT CI 2181 Test Valley

Sergeant review	29/08/2019 13:20	#3684 MACDONALD, C.	No	T1901335581 Init rpt Closed

Log entry: Travellers have moved on.
Site has been left litter strewn and when I drove past the address this morning at about 1000hrs, persons were on site tidying up. Landowner will need to ensure that the site is secure to prevent further issues at the site.
PS 3684 MACDONALD

Inspector review	29/08/2019 14:07	#3684 MACDONALD, C.	No	T1901335581 Init rpt Closed

Log entry: It seems as if this group have now returned to Andover and are now on the Walworth Industrial estate.
Occurrences to be linked once officers have completed initial enquiries and report.

Media	30/08/2019 12:00	#16353 GREGORY, C.	No

Enquiry received from Andover Advertiser, asking about what we did and whether the travellers had claimed squatters rights to delay being evicted.

Following response given:

Log entry: We were aware of a travellers encampment in the Anton Trading Estate in Andover. Officers visited the site and worked with the landowner to seek a suitable resolution.

The travellers arrived on August 19 and left the site on August 29.

For guidance, you will have to speak to the landowner about their eviction. Unauthorised encampments on private land don't always require the police to use eviction powers.

Ext. doc. occ report [DOC, 125.46 KB]:

Occurrence: 44190294637 Unauthorised Encampment @19/08/2019 22:33 (BABBAGE HOUSE, ANTON TRADING ESTATE, ANTON MILL ROAD, ANDOVER, HAMPSHIRE UK SP10 2NJ (District: 11 TEST VALLEY, Sector: TA TEST VALLEY NORTH, N'hood: 11TA01 ANDOVER TOWN, Beat: 11TA0104 WINTON)) (OP Q

Task: T1901335581 [Init rpt - Closed] Due: 03/09/2019 00:24 CAD INTERFACE ->TEST VALLEY DISTRICT [Med] ANDOVER - OP QUEBEC - Monitor - Court hearing 29/08 44190294637 Unauthorised Encampment @19/08/2019 22:33 (BABBAGE HOUSE, ANTON TRADING ESTATE, ANTON MILL RO

Author: #21269 BEAUMONT, A. *Report time:* 20/08/2019 00:55
Entered by: #21269 BEAUMONT, A. *Entered time:* 20/08/2019 00:55
Person:
Address:
Vehicle:
Officer:
Remarks:

Ext. doc. occ report [PDF, 106.94 KB]:

Occurrence: 44190294637 Unauthorised Encampment @19/08/2019 22:33 (BABBAGE HOUSE, ANTON TRADING ESTATE, ANTON MILL ROAD, ANDOVER, HAMPSHIRE UK SP10 2NJ (District: 11 TEST VALLEY, Sector: TA TEST VALLEY NORTH, N'hood: 11TA01 ANDOVER TOWN, Beat: 11TA0104 WINTON)) (OP Q

Task:
Author: #16243 ROBERJOT, F. *Report time:* 21/08/2019 00:16
Entered by: #16243 ROBERJOT, F. *Entered time:* 21/08/2019 00:16
Person:
Address:
Vehicle:
Officer:
Remarks:

Decision Making guide in relation to unauthorised encampment

Time:	0005 hrs
Date:	20/8/19
Location:	Anton Trading Estate, Andover, SP10 2NJ

Number of Persons on Land:	6

(include if 2 or more and intention is to reside on land)

Number of Vehicles:	6 vehicles

Conduct PNC checks of vehicles and list in the 'vehicles details' section at the end of this form.

Damage caused to gain entry (include details and any evidence of identity of offenders) or damage to land or property on it:
Possible damage to a padlock that was caused the day before travellers set up camp.

Name the Landowner:	[redacted]
type of land use:	[redacted]

Has the landowner been contacted? What are the landowner's views? Request to leave made or permission to stay given?
Landowner not yet contacted due to hour.

Have the trespassers used threatening/abusive/insulting words or behaviour to the occupier of the land or a member of his family or employee or agent
None reported

Is the encampment in a dangerous/unsuitable position?(side of a busy road, hazards etc)
No, encampment is out of the way and located on scrub land.

Other environmental issues (potential for disorder, interference with use of land/amenity).
No obvious issues at the moment. No more vehicles are planned to arrive and they are staying a few days.

Details of Local Authority
Believed at this stage to be Hampshire County Council

Point of contact within Local Authority
No contact yet

Have HCC Gypsy and Traveller Liaison Officers been contacted? [redacted]
No answer possibly due to hour

Has a welfare assessment been made by Local Authority?	No
Number of children on site, include ages:	Not known at this stage

Decision Making guide in relation to unauthorised encampment

Number of persons with welfare needs include names and details *(e.g. pregnant, elderly, infirm)*
No names

What is the intention of the group (Proposed duration of stay)?	To remain there for a few days. They are visiting a steam fair in Dorset next weekend so will most likely go by then.

Where were the group before they moved here?	Not known

Force Silver must be advised, if the criteria is met for an unauthorised encampment. (See Appendix D of Quebec Management Process guidance document on the intranet for full details.)	
Name:	Time:

Any other factors which may influence decision making process (see Op Quebec intranet pages for Human Rights information)
Nil

Are Police Powers going to be used? *If yes, please record basis for decision.* (Statement landowner, consider statements from local community in terms of impact, EGT of site, contact public order TA)
Not at the moment. A request to leave has not been made by the landowners.

If no, please record basis for decision (consider communicating with trespassers expected standards of behaviour, community reassurance to advise of Police actions, schedule of patrols on site, amenities from local authority – skips etc)
As above. The site is tidy at the moment and there are local bins nearby that can be utilised. They are also next to Asda.

Vehicle Details

Consider Operation Eclipse

Vehicle Make / Type	Vehicle description *(truck, panel van, business names, colour etc)*	Registration	High Value Vehicle? (£40k+, 16, 65 or 15 plate) Refer to District Commander for consideration of Op

Decision Making guide in relation to unauthorised encampment

			Eclipse
Caravan	Caravan	BV64 XDR	No
Caravan	Caravan	LX19 ECD	No
Caravan	Caravan	ND04 VUX	No
Caravan	Caravan	WHZ 9463	No
Ford	Transit	SJU OPA	No
Ford	Kuga	WHZ 9463	No
Ford	Transit	BV64 XDP	No
Volkswagen	Transporter	DV17 EZJ	No
Volkswagen	Transporter	LX18 ECD	No
Volkswagen	Transporter	WHZ5162	No

(Press TAB in last cell for more rows)

Form completed by:	
Name: PC Adrian Beaumont	Collar no: 21269

HAMPSHIRE
CONSTABULARY

Report something else

Date: 20 August 2019
Time: 00:28
This form has been sent to Hampshire Constabulary via the Single Online Home reporting service.

BCA-27485-19-4444-IR

Your details

Your details

Title
[redacted]

First name
[redacted]

Surname
[redacted]

Date of birth
[redacted]

Sex
[redacted]

Email address
[redacted]

Phone number
[redacted]

Address
[redacted]

Your role

Your role

How were you involved?
I witnessed a crime taking place

C401

Victim's details

Title
[redacted]

First name
[redacted]

Surname
[redacted]

Approximate age
not given

Sex
not given

Email address
[redacted]

Phone number
[redacted]

Address
not given

Is the victim under 18 years of age?
No

If you do not know the victim's details, please describe them as best you can
Family. Bombarded with travellers, butted right up to our garden fence.

If you are connected to the victim, please explain how
Parent

Would you like to be contacted by Victim Support? They're an independent charity that offers free and confidential practical help, emotional support and advice to people affected by crime, including witnesses.
No

Did you do any of the following before you used the website today?
I called 101

Incident details

Incident details

Has anyone reported this already?
I don't know

When did it happen?

When did it happen?
18/08/2019 - 18/08/2019

Start time
22:00

End time
22:15

If you're unsure about the date or time, please give a few details below
not given

Where did it happen?

Lat long
[redacted]

Easting northing
[redacted]

Address
[redacted]

Map url
[redacted]

You gave us this map location earlier. Is the address correct? Can you tell us anything else to help pinpoint the exact location?
Exact location is right next to my garden [redacted] Babbage house, Anton trading estate. Andover Hampshire

At any point, were you on public transport?
No

What happened?

Please tell us what happened, and the events leading up to it, to help us identify if an offence has been committed.
At 10pm on the 18th August myself and my Daughter witnessed 2 men in a car, shining headlights on to the padlock, bollards. AT BABBAGE HOUSE. Andover, And they cut through the padlock, With a skill saw, and threw it towards our fence. Took about 15 minutes . The noise was unbelievable. We were very scared. But next day actually thought it may be the travellers returning. Was about to report to police, as it was first opportunity I had, when they all came in.

Do you feel race, ethnicity, sex, gender, sexuality, disability or religion were a factor in this crime?
No

Evidence

Evidence

Has the suspect clearly left something at the scene; such as clothing, blood, any other bodily fluids, discarded items, obvious fingerprints or footprints? Or has the suspect caused any damage or made a mess searching?
Yes

Please describe what was left behind
The padlock. Probably finger prints, and foot prints

Do you have any video, audio or photo evidence?
No

Does another person or business have video evidence such as CCTV or mobile phone footage?
I don't know

Witness details

Witness details

Did anyone else see what happened?
I don't know

Suspect details

Suspect details

Suspect 1

Do you know this person?
No I don't know anything about them

Occurrence details

Version 02c73eec5d8b930cee91258d30c9f3798ded7321 (2018/06/16)

Hampshire Constabulary

Printed: 28/05/2020 12:53 by 16328

Occurrence: **44190307351**

Occurrence details:

Report no.: 44190307351
Occurrence Type: Criminal damage
Occurrence time: 19/08/2019 10:00 - 28/08/2019 20:00
Reported time: 29/08/2019 14:18
Occurrence address: [redacted] (District: 11 TEST VALLEY, Sector: TA TEST VALLEY NORTH, N'hood: 11TA01 ANDOVER TOWN, Beat: 11TA0104 WINTON)
Clearance status: Filed
Concluded: Yes
Concluded date: 17/10/2019
Summary: During the above times, persons unknown have damaged the informants fence by means unknown. Minor damage, a vertical slat has been snapped at the top.
Remarks:

Associated occurrences:

- Same person / 44190294637 [O] / Unauthorised Encampment / 19/08/2019 22:33 / 20190819 22:33:17:000

Involved persons:

- [redacted] [G4V] / Aggrieved / [redacted] (District: 11 TEST VALLEY, Sector: TA TEST VALLEY NORTH, N'hood: 11TA01 ANDOVER TOWN, Beat: 11TA0104 WINTON) (Land line) [redacted]) Id #: 489251
  (Mobile) [redacted]
  (Mobile) [redacted]
  (Land line) [redacted]

Involved addresses:

- [redacted] / Occurrence address / [redacted] (District: 11 TEST VALLEY, Sector: TA TEST VALLEY NORTH, N'hood: 11TA01 ANDOVER TOWN, Beat: 11TA0104 WINTON)

Involved comm addresses:

Involved vehicles:

Involved officers:

- Reviewing officer / 9 / BOOTH, L. / #17559 / Hamp / Police staff / CRIME INCIDENT MANAGEMENT UNIT / 17/10/2019 / 20191017 --:--:--:---
- Officer in case; Outcome officer / 9 / HARRIS, M. / #25235 / Hamp / Police officer / R&P TEAM B ANDOVER AND WINCHESTER / 30/08/2019 / 20190830 --:--:--:---

Involved property:

Modus operandi:

Reports:

Occurrence / intelligence enquiry log:

Type	Entry time	Event time	Author	Link	Task
Enquiry log	29/08/2019 14:25		#25235 HARRIS, M.	No	

OIC FINAL WORKING SHEET

INVESTIGATION

Concise summary of the investigation, or location of summary of evidence.

Travellers have been at Babbage House which backs on to the home of the linked aggrieved, she found that one of the slats on her fence has had the top part snapped at some point since the travellers have been residing within the grounds of Babbage House. The victim has been made aware that a crime has been recorded and i have sent the crim reference number. No further action being taken as the suspect is unknown.

Has the Victims Code been complied with and is there a Victim Contact Agreement recorded on the occurrence? Yes

Has an outcome officer been added to the Current police tab? - Yes <If not - link here>

Have any other crimes been mentioned during the course of this investigation i.e. on the ALTARIS, in statements, risk assessment etc? Yes / No – If so ensure they are recorded and quote crime number here.

If Not recorded why not? i.e. already recorded (quote crime number), same victim/ offender relationship and reported at the same time, facts as reported do not meet points to prove for recording an offence and state what is missing etc.

OUTCOME

Log entry: Outcome 18 – Investigation Complete

No suspect identified
Crime investigated as far as reasonably possible
Case closed pending further investigative opportunities becoming available

Where is the summary of evidence and rationale to show that the Crime has been investigated proportionately?

Has the victim, or in the case of a child, their parent / guardian (unless not appropriate) been informed that the case will be dealt with in this way? Yes / No - Who informed them?

EVIDENCE MANAGEMENT CENTRE

***-- WARNING If this section is not completed you are authorising the property and Forensic exhibits (consult CSI) to be destroyed -- ***

Property is the responsibility of the OIC and PACE states that a regular review is required to justify its retention
Record items to be disposed below
<Link disposal template> -

Record items to be returned below
<Link returned item template>

Record items to be retained below
<Link retained item template>

Victim contact	29/08/2019 14:33		#25235 HARRIS, M.	No

Log entry:

Hampshire Police

RMS: 44190307361

Crime: criminal damage

For more information on your rights as a victim, please click on the links below:
https://www.hampshire.police.uk/advice/advice-and-information/victim-and-witness-support/
https://www.victimsupport.org.uk/help-and-support/your-rights/victims-code
https://www.hampshire-pcc.gov.uk/hafer-together/services/restorative-justice
https://www.gov.uk/government/publications/victim-personal-statement

Attending officer PC 25235 Michelle HARRIS

[redacted]

Victim contact agreement	29/08/2019 14:34		#25235 HARRIS, M.	No

THIS APPLIES TO BUSINESS AND PERSONAL VICTIMS

Log entry:

1.	Is the victim a priority victim? If yes, please consider additional entitlements under the code of practice for victims of crime:	No
2.	Has the victim been informed of their rights under the victim code and been signposted to the Force website or given a victim leaflet for more information?	No
3.	a) Has the Victim Personal Statement scheme been explained to the victim?	No
	b) Does the victim wish to make a Victim Personal Statement? If they refuse what it the rationale?	No Record Rational:
4.	a) Have special measures been discussed?	No
	b) If they wish special measures, has the victim made this clear in their statement?	No
5.	Restorative Justice (RJ) enables communication between parties involved in a crime, and provides an opportunity for victims to explain the impact of the offence and to ask questions of the offender. I understand I may be contacted by the service provider for further information to be given.	Yes
6.	How often have we agreed to update the victim?	no further contact
7.	How would the victim like to be updated?	no further contact

Claimant
Witness: Christopher Taylor
Dated: 11/06/2020
Exhibits CT1-CT34

Claim no:

IN THE HIGH COURT

QUEENS BENCH DIVISION

BETWEEN:

(1) TEST VALLEY BOROUGH COUNCIL
(2) HAMPSHIRE COUNTY COUNCIL

Claimants

-and-

(1) ALBERT BOWERS AND OTHER NAMED DEFENDANTS LISTED IN SCHEDULE 1 OF THE CLAIM FORM
(2) PERSONS UNKNOWN

Defendants

EXHIBIT CT14

---

11) **Report 44190281929:**

- CAD summary
- Occurrence details
- C58 form
- photo exhibit

CAD Summary

Event details

Event type:	Incident relating to trespass on land
Reported time:	2019-08-09 16:14:10
Closure time:	2019-08-09 18:57:11
Call source:	TELEPHONE CALL
Priority:	PRIORITY CONTACT
Complainant:	[redacted]
Complainant phone number(s):	[redacted]
Location:	CHILWORTH HC44 9ZZ

Dispatched officers

Event commentary

2019-08-09 16:14:10: INFT IS REPORTING THAT A GROUP OF 5 CARAVANS HAVE PULLED ONTO THE GRASS NEAR THE ABOVE LOCATION. INFT MENTIONED THAT SHE DID NOT GET ANY VRN'S BUT COULD SEE THE CARAVANS PULLING UP ONTO THE GRASS ON THE ROUNDABOUT. **NFDATT AS INFT WAS DRIVING PAST**

2019-08-09 16:28:15: C1 - RECONTACTED INFT. IF YOU'RE COMING OUT OF SOUTHAMPTON, GO PAST THE PETROL STATION - THEY ARE ON THE BIG ROUNDABOUT PAST THE PETROL STATION >> CHILWORTH

2019-08-09 16:29:43: FURTHER CALL FROM [redacted] REPORTING THE SAME, 5 CARAVANS PARKED BY THE M3.

2019-08-09 16:35:00: TR2A - I AM AWARE AND WILL UPDATE THE SGT.

2019-08-09 18:41:06: TR85 - SPOKE WITH TRAVELLERS DONT THINK THEY WILL BE HERE LONG BUT THE VRNS FOR THE VEHICLES ARE AU56 RNE SKODA YS12FVM TRANSIT EY65HXR AUDI A4 AV12UDS CARAVAN SN67NZG CARAVAN EX62VMH TRANSIT THIS HAD A CARAVAN WITH THE SAME VRN ENDING IN VMH

2019-08-09 18:42:15: 09/08/19 18:42 44LIHA55 VE53/0001 VE101M11 4417388 AU56RNE MR JOHN CRAWT SKODA REG: SEP06 6 [redacted] OCTAVIA AMBIENTE TDI PD CC: 1896 [redacted] SILVER ESTATE VEL: NOT HELD C/F: TMBHS21Z472027223 E: BXE 226846 KEEPER SINCE 10/05/19 INS: HELD MOT EXPIRY: 02/08/2020 **** NO REPORTS PRESENT *** . PAGE IN.... HELP .... ABANDON TRANSACTION? N.

2019-08-09 18:42:25: 09/08/19 18:42 44LIHA55 VE53/0001 VE101M33 4417388 INSURANCE DETAILS AS AT 09/08/2019 VRM : AU56RNE MAKE/MODEL : SKODA OCTAVIA AMBIENTE TDI PD INSURER DETAILS: ESURE 08456037872 URGENT24HR RECOVERY 0800 0858533 POLICY : [redacted] VALID : 12/07/2019 0000 TO 12/07/2020 1200 S,D&P EXCLUDING COMMUTING ALLOWED TO DRIVE OTHER VEHICLES: N POLICYHOLDER DETAILS: NUMBER OF POLICIES: MR John Crawt [redacted] PERMITTED DRIVER:INSURED AND SPOUSE 1 MIS [redacted] 2 + 3 + 4 + 5 + PAGE VS.... ABANDON TRANSACTION? N.

2019-08-09 18:42:48: 09/08/19 18:42 44LIHA55 VE53/0002 VE101M11 4417388 YS12FVM MR THOMAS GRANT FORD (EUROPE) REG: JUN12 [redacted] TRANSIT 125 T280 TREND CC: 2198 [redacted] PANEL VAN VEL: NOT HELD [redacted] C/F: WF0XXXTTFXCB44030 E: CB44030 KEEPER SINCE 10/07/19 INS: HELD MOT EXPIRY: 08/03/2020 **** NO REPORTS PRESENT *** . PAGE IN.... HELP .... ABANDON TRANSACTION? N.

2019-08-09 18:42:59: 09/08/19 18:42 44LIHA55 VE53/0002 VE101M33 4417388 INSURANCE DETAILS AS AT 09/08/2019 VRM : YS12FVM MAKE/MODEL : FORD TRANSIT 280[redacted] INSURER DETAILS: Southern Rock Ins Co Ltd. Tel 0344 7765670 POLICY :[redacted] VALID : 11/07/2019 1544 TO 10/07/2020 2359 S, D AND P AND BUSINESS USE EXCLUDING HIRE AND REWARD ALLOWED TO DRIVE OTHER VEHICLES: N POLICYHOLDER DETAILS: NUMBER OF POLICIES:[redacted] PERMITTED DRIVER:INSURED ONLY 1[redacted] 2 + 3 + 4 + 5 + PAGE VS.... ABANDON TRANSACTION? N.

2019-08-09 18:43:24: 09/08/19 18:43 44LIHA55 VE53/0003 VE101M11 4417388 EY65HXR MR NATHAN CRAWT AUDI REG: SEP15[redacted] A4 TECHNIK TDI CC: 1968[redacted] 4 DOOR SALOON VEL: NOT HELD [redacted] C/F: WAUZZZ8K6FA129433 E: CJCB320319 KEEPER SINCE 16/11/18 INS: HELD MOT EXPIRY: 26/09/2019 **** NO REPORTS PRESENT *** . PAGE IN.... HELP .... ABANDON TRANSACTION? N.

2019-08-09 18:43:38: 09/08/19 18:43 44LIHA55 VE53/0003 VE101M33 4417388 INSURANCE DETAILS AS AT 09/08/2019 VRM : EY65HXR MAKE/MODEL : AUDI A4 SE TECHNIK TDIE 136 INSURER DETAILS: AVIVA INSURANCE LTD C/O CARROT TEL 0333 355 2990 POLICY :[redacted] VALID : 16/11/2018 1815 TO 15/11/2019 2359 S, D AND P ALLOWED TO DRIVE OTHER VEHICLES: Y POLICYHOLDER DETAILS: NUMBER OF POLICIES:[redacted] PERMITTED DRIVER:INSURED AND 1 NAMED DRIVER 1 [redacted] 2 Mr Nathan Crawt[redacted] 3 + 4 + 5 + PAGE VS.... ABANDON TRANSACTION? N.

2019-08-09 18:44:07: 09/08/19 18:43 44LIHA55 VE53/0004 VE101M11 4417388 AV12UDS [redacted] FORD (EUROPE) REG: MAY12[redacted] TRANSIT 100 T260 FWD CC: 2198[redacted] WHITE 82634222325 PANEL VAN VEL: NOT HELD [redacted] C/F: WF0XXXTTFXBP18123 E: BP18123 KEEPER SINCE 14/06/18 INS: HELD MOT EXPIRY: 14/07/2020 HAS TOLD DVLA NO LONGER KEEPER IN TRADE **** NO REPORTS PRESENT *** PAGE IN.... HELP .... ABANDON TRANSACTION? N.

2019-08-09 18:44:17: 09/08/19 18:44 44LIHA55 VE53/0004 VE101M33 4417388 INSURANCE DETAILS AS AT 09/08/2019 VRM : AV12UDS MAKE/MODEL : FORD T260 TRANSIT INSURER DETAILS: CLAIMS DEPARTMENT NFU MUTUAL TEL 01904683428 POLICY :[redacted] VALID : 15/07/2019 1520 TO 29/10/2019 1200 S, D AND P AND BUSINESS USE EXCLUDING HIRE AND REWARD ALLOWED TO DRIVE OTHER VEHICLES: N POLICYHOLDER DETAILS: NUMBER OF POLICIES: John Crawt[redacted] PERMITTED DRIVER:ANY AUTHORISED LICENSED DRIVER 1 + 2 + 3 + 4 + 5 + PAGE VS.... ABANDON TRANSACTION? N.

2019-08-09 18:44:46: 09/08/19 18:44 44LIHA55 VE53/0005 VE101M11 4417388 SN67NZG MR JOHN CRAWT FORD (EUROPE) REG: SEP17[redacted] RANGER WILDTRAK 4X4 TDC CC: 3198[redacted] SILVER PICK-UP VEL: NOT HELD C/F: 6FPPXXMJ2PHR77352 E: HR77352 KEEPER SINCE 01/03/19 INS: HELD MOT EXPIRY: NOT HELD **** NO REPORTS PRESENT *** . PAGE IN.... HELP .... ABANDON TRANSACTION? N.

2019-08-09 18:44:57: 09/08/19 18:44 44LIHA55 VE53/0005 VE101M33 4417388 INSURANCE DETAILS AS AT 09/08/2019 VRM : SN67NZG MAKE/MODEL : FORD RANGER WILDTRAK DOUBLE CAB TDC INSURER DETAILS: CLAIMS DEPARTMENT NFU MUTUAL TEL 01904683428 POLICY :[redacted] VALID : 15/07/2019 1520 TO 29/10/2019 1200 S, D AND P AND BUSINESS USE EXCLUDING HIRE AND REWARD ALLOWED TO DRIVE OTHER VEHICLES: N POLICYHOLDER DETAILS: NUMBER OF POLICIES: John Crawt[redacted]

[redacted] PERMITTED DRIVER: ANY AUTHORISED LICENSED DRIVER 1 + 2 + 3 + 4 + 5 + PAGE VS.... ABANDON TRANSACTION? N.

2019-08-09 18:45:28: 09/08/19 18:45 44LIHA55 VE53/0006 VE101M11 4417388 EX62VMH [redacted] FORD(EUROPE) REG: SEP12 [redacted] TRANSIT 125 T350 RWD CC : 2198 [redacted] VAN VEL: NOT HELD 91484205646 C/F: WF0FXXTTFFCD16109 [redacted] E: CD16109 INS: HELD MOT EXPIRY: 27/09/2019 HAS TOLD DVLA NO LONGER KEEPER IN TRADE **** NO REPORTS PRESENT *** . PAGE IN.... HELP .... ABANDON TRANSACTION? N.

2019-08-09 18:45:38: 09/08/19 18:45 44LIHA55 VE53/0006 VE101M33 4417388 INSURANCE DETAILS AS AT 09/08/2019 VRM : EX62VMH MAKE/MODEL : FORD TRANSIT 350 LWB INSURER DETAILS: CLAIMS DEPARTMENT NFU MUTUAL TEL 01904683428 POLICY : [redacted] VALID : 15/07/2019 1520 TO 29/10/2019 1200 S, D AND P AND BUSINESS USE EXCLUDING HIRE AND REWARD ALLOWED TO DRIVE OTHER VEHICLES: N POLICYHOLDER DETAILS: NUMBER OF POLICIES: 2 John Crawt [redacted]

PERMITTED DRIVER: ANY AUTHORISED LICENSED DRIVER 1 + 2 + 3 + 4 + 5 + PAGE VS.... ABANDON TRANSACTION? N.

2019-08-09 18:57:11: *** RESULT *** CLOSED TO ATTENDING OFFICER

Occurrence details

Version 02c73eec5c8b930cee91258d30c9f3798ded7321 (2018/06/16)

Hampshire Constabulary

Printed: 03/04/2020 11:49 by 16328

Occurrence: **44190281929**

Occurrence details:

Report no.: 44190281929
Occurrence Type: Unauthorised Encampment
Occurrence time: 09/08/2019 16:00 -
Reported time: 09/08/2019 16:14
Occurrence address: 0 WINCHESTER ROAD, CHILWORTH, SOUTHAMPTON, HAMPSHIRE UK (Loc. auth.: EASTLEIGH 24UD, District: 11 TEST VALLEY, Sector: TR TEST VALLEY SOUTH, N'hood: 11TR03 ROMSEY EAST, Beat: 11TR0324 CHILWORTH/NURSLING/ROWNHAMS)
Clearance status: Filed
Concluded: Yes
Concluded date: 10/08/2019
Summary: Op Qubec - 3 Transit Vans, 2 cars and 3 Caravans At least 5 adult males, 5 adult women and 5 children. AU56 RNE SKODA YS12FVM TRANSIT EY65HXR AUDI A4 AV12UDS CARAVAN SN67NZG CARAVAN EX62VMH TRANSIT THIS HAD A CARAVAN WITH THE SAME VRN ENDING IN VMH 09/08/19 18:42 44LIHA55 VE53/0001 VE101M11 4417388 AU56RNE MR JOHN CRAWT SKODA REG: SEP08[redacted]OCTAVIA AMBIENTE TDI PD CC : 1896 [redacted] SILVER ESTATE VEL: NOT HELD C/F: TMBHS21Z472027223 E: BXE 226846 KEEPER SINCE 10/05/19 INS: HELD MOT EXPIRY: 02/08/2020 **** NO REPORTS PRESENT *** . PAGE IN.... HELP .... ABANDON TRANSACTION? N.. 09/08/19 18:42 44LIHA55 VE53/0001 VE101M33 4417388 INSURANCE DETAILS AS AT 09/08/2019 VRM : AU56RNE MAKE/MODEL : SKODA OCTAVIA AMBIENTE TDI PD INSURER DETAILS: ESURE 08456037872 URGENT24HR RECOVERY 0800 0858533 POLICY : [redacted] VALID : 12/07/2019 0000 TO 12/07/2020 1200 S,D&P EXCLUDING COMMUTING ALLOWED TO DRIVE OTHER VEHICLES: N POLICYHOLDER DETAILS: NUMBER OF POLICIES: MR John Crawt[redacted] PERMITTED DRIVER:INSURED AND SPOUSE 1 [redacted] 2 + 3 + 4 + 5 + PAGE VS.... ABANDON TRANSACTION? N.. 09/08/19 18:42 44LIHA55 VE53/0002 VE101M11 4417388 YS12FVM [redacted] FORD(EUROPE) REG: JUN12 4 PEEL COURT TRANSIT 125 T280 TREND CC : [redacted] PANEL VAN VEL: NOT HELD [redacted] C/F: WF0XXXTTFXCB44030 E: CB44030 KEEPER SINCE 10/07/19 INS: HELD MOT EXPIRY: 08/03/2020 **** NO REPORTS PRESENT *** . PAGE IN.... HELP .... ABANDON TRANSACTION? N.. 09/08/19 18:42 44LIHA55 VE53/0002 VE101M33 4417388 INSURANCE DETAILS AS AT 09/08/2019 VRM : YS12FVM MAKE/MODEL : FORD TRANSIT 280 TREND SWB 125 INSURER DETAILS: Southern Rock Ins Co Ltd. Tel 0344 7765670 POLICY : [redacted] VALID : 11/07/2019 1544 TO 10/07/2020 2359 S, D AND P AND BUSINESS USE EXCLUDING HIRE AND REWARD ALLOWED TO DRIVE OTHER VEHICLES: N POLICYHOLDER DETAILS: NUMBER OF POLICIES: Mr Thomas Crawt[redacted] PERMITTED DRIVER:INSURED ONLY 1 Mr Thomas Crawt[redacted] 2 + 3
Remarks:

Associated occurrences:

- Same person; Same vehicle / 44190282692 [O] / Unauthorised Encampment / 10/08/2019 10:40 / 20190810 10:40:05:000
- Same vehicle / 44190280768 [O] / Unauthorised Encampment / 08/08/2019 20:34 / 20190808 20:34:54:000

Involved persons:

- QUEBEC WESTERN [G2] / Subject / (Operation Quebec aims to monitor and capture information in relation to unauthorised encampments.) 2059090
- LOVERIDGE, SOPHIE [G3] / Subject / [redacted] Gender: Female [redacted] (District: 13 HART, Sector: HN HART NORTH, N'hood: 13HN02 HART RURAL NORTH, Beat: 13HN0207 HARTLEY WINTNEY)) Id #: 1966539 (Mobile) [redacted]
- CRAWT, JOHN [G4V] / Subject / [redacted] Gender: Male [redacted] (CARAVAN SITE)) Id #: 1940447
- [redacted] [G4V] / Person reporting / [redacted] (District: 10 EASTLEIGH, Sector: EE EASTLEIGH, N'hood: 10EE03 EASTLEIGH WEST, Beat: 10EE0318 HILTINGBURY EAST) (Land line) ([redacted]) Id #: 1720936 (Land line) [redacted]

Involved addresses:

- 0 WINCHESTER ROAD / Occurrence address / SOUTHAMPTON, UK (Loc. auth.: EASTLEIGH 24UD, District: 11 TEST VALLEY, Sector: TR TEST VALLEY SOUTH, N'hood: 11TR03 ROMSEY EAST, Beat: 11TR0324 CHILWORTH/NURSLING/ROWNHAMS)
- 0 A27 / Dispatch address; Occurrence address / SOUTHAMPTON, UK (Loc. auth.: SOUTHAMPTON 00MS, District: 2 SOUTHAMPTON, Sector: SN SOUTHAMPTON NORTH, N'hood: 2SN01 PORTSWOOD, Beat: 2SN0102 BASSETT)

Involved comm addresses:

- (Mobile) [redacted] / Originating

Involved vehicles:

- Sighted / [Other] [CARAVAN] (Caravan displaying index AV12UDS) Orig colors: White
- Sighted / [Other] Lic #CARAVAN (Bailey Senator Wyoming caravan displaying registration number SN67NZG) Orig colors: White
- Sighted / [Other] Lic #CARAVAN (Agente Avondale caravan displaying index EX62VMH) Orig colors: White
- FORD TRANSIT FLATBED / Sighted / [Van] Lic #EX62VMH Orig colors: White
- FORD TRANSIT / Sighted / [] Lic #AV12UDS Orig colors: White
- AUDI A4 / Sighted / [] Lic #EY65HXR Orig colors: Black
- FORD TRANSIT 125 T280 TREND Chassis #:WF0XXXTTFXCB44030 / Sighted / [Unknown] Lic #YS12FVM Orig colors: White
- SKODA OCTAVIA / Sighted / [Car: Estate] Lic #AU56RNE (PNC Check 06/02/20 Keeper shown John CRAWT, [redacted] Orig colors: Silv., alum., st. steel

Involved officers:

- Attending officer / 9 / PUGH, T. / #3672 / Hamp / Police officer / TEST VALLEY NORTH SECTOR / 09/08/2019 / 20190809 --:--:--:---
- Officer in case / 9 / GOOK, V. / #3422 / Hamp / Police officer / TEST VALLEY NORTH SECTOR / 09/08/2019 / 20190809 --:--:--:---

Involved property:

Modus operandi:

Reports:

Occurrence / intelligence enquiry log:

Type	*Entry time*	*Event time*	*Author*	*Link*	*Task*

Enquiry log 09/08/2019 20:53 09/08/2019 20:53 #3422 GOOK, V. No

Log entry:

Pc 3422 Gook and Pc 3672 Pugh attended the location late this afternoon which is located effectively in the middle of a roundabout at top end of Chilworth (M3 and the A27), this is classed as just inside Romsey's area.

We spoke with the adults there, the males gave conflicting views, some said they were leaving this evening due to the hazardous location whilst others stated they would be there for a couple of days.
This is a fast section of road with vehicles going past in all directions, potentially a dangerous location from them driving on and off of this location and the fact that there are 5 young children (not believed to be any more than this) staying in fairly close proximity to these roads.

All index numbers taken of the vehicles on the site when we attended, also details of the adults and children have also been taken.

TVBC have been contacted, [redacted] was spoken to who stated that this does not fall within their remit but with Hampshire County Council.

The GLO (HCC) [redacted] has been spoken to, he is not working over the weekend, will look at this on Monday when he returns to work, he did suggest that the land may belong to Hampshire Highways.

R&P inspector [redacted] has been contacted and advised about the unlawful encampment, S61 has been considered using the gateway of safety concerns in respect of the young children, number of vehicles at this location and the proximity of their encampment.

As the landowner remains unknown at this time, they cannot be contacted to request the unlawful encampment to leave which is a prerequisite of S61.

Enquiry log 09/08/2019 21:16 #3672 PUGH, T. No T1901278081 Init rpt Closed

Log entry:

Contact with Gypsy Liaison Officer - [redacted]
24/7 made aware. R&P Inspector MILLS contacted with information on unlawful encampment:

From: [redacted] **Sent:** 09 August 2019 21:15**To:** [redacted] **Subject:** FW: Unlawful encampment - 44190281929

Dear GLO [redacted].

Thanks for speaking with me on the phone.
I have attached the location of the encampment.
I have concerns about the location given the young children on site and the vicinity of the M3 slip road and the A27, both of which are very busy. As explained we cannot use police powers under S.61 unless the landowner has requested that the trespassers leave, in this case the landowner is unclear – possibly [redacted]

I will continue to make efforts to speak with someone from Highways who may be able to assist.
The Response Inspector will conduct a visit to review the site.

Kind regards,

Police Constable 3672 Tristan Pugh

Sergeant review 09/08/2019 21:46 #20881 LYONS, G. No

Log entry:

This appears to be the same group who moved off from Pennine way today.

PS 20881 Gary Lyons

Enquiry log 09/08/2019 23:56 09/08/2019 23:56 #3422 GOOK, V. No

Log entry:

I have recently sent the following email to Inspector Mills, Sgt Lyons, Pc Pugh and [redacted] of HCC

Sir,

Myself and PC Pugh have recently been up to the Chilworth location to check on the encampment.

We can confirm that they have all left prior to our arrival, no idea where they have moved on to.

Regards

PC 3422 Gook

Sergeant review 10/08/2019 16:07 #20881 LYONS, G. No T1901278081 Init rpt Closed

Log entry:

see 44190282992 for where this group have moved on to.

PS 20881 Gary Lyons

Ext. doc. occ report [PDF, 113.58 KB]:

Occurrence: 44190281929 Unauthorised Encampment @09/08/2019 16:14 (0 WINCHESTER ROAD, CHILWORTH, SOUTHAMPTON, HAMPSHIRE UK (Loc. auth.: EASTLEIGH 24UD, District: 11 TEST VALLEY, Sector: TR TEST VALLEY SOUTH, N'hood: 11TR03 ROMSEY EAST, Beat: 11TR0324 CHILWORTH/NURSLI

Task:
Author: #20881 LYONS, G. *Report time:* 09/08/2019 20:00
Entered by: #20881 LYONS, G. *Entered time:* 09/08/2019 20:00

Person:
Address:
Vehicle:
Officer:
Remarks:

C58

Decision Making guide in relation to unauthorised encampment

Time:	1733
Date:	09/08/2019
Location:	A27, Chilworth roundabout - between petrol station and M3 junction slipway

Number of Persons on Land:	At least 5 adult males, 5 adult women and 5 children.

(include if 2 or more and intention is to reside on land)

Number of Vehicles:	3 Transit Vans, 2 cars and 3 Caravans

Conduct PNC checks of vehicles and list in the 'vehicles details' section at the end of this form.

Damage caused to gain entry (include details and any evidence of identity of offenders) or damage to land or property on it:
Vehicles have pulled off of the carridgeway onto the grass area next to the M3 slipway. no obvious damage as no gates to get through. There is a meadow which has had an small element flattened at this stage to park one of the Transit vans

Name the Landowner:	[redacted]
type of land use:	Public

Has the landowner been contacted? What are the landowner's views? Request to leave made or permission to stay given?
[redacted] contacted and message left on their out of hours service [redacted]

Have the trespassers used threatening/abusive/insulting words or behaviour to the occupier of the land or a member of his family or employee or agent
No

Is the encampment in a dangerous/unsuitable position?(side of a busy road, hazards etc)
Yes. Contains young children and is next to the motorway and a main A road with no major barriers to prevent access to either roadway.

Other environmental issues (potential for disorder, interference with use of land/amenity).
The land is immediately next to the A27 and M3 slip road on a site and has been set to meadow flowers

Details of Local Authority
Test Valley Borough Council. Spoke with [redacted] from TVBC who states that Hampshire County Council need to deal with the matter

Point of contact within Local Authority

Decision Making guide in relation to unauthorised encampment

Emergency number contacted and message left (out of hours) [redacted] from TVBC directed Police to HCC to deal.

Have HCC Gypsy and Traveller Liaison Officers been contacted? [redacted]
Call made to both numbers above plus [redacted] and [redacted]. No one is manning the phone numbers at this time. No option to leave a voice message for Gypsie Liaison officer. [redacted] GLO – [redacted] contacted and message left on his mobile number with information of this encampment and a request for him to call me back. Contact made with GLO - [redacted] - on [redacted] He is not back at work until Monday and has no access to mapping to determine the landowner - possibly Highways. E-mail being sent to [redacted] with information on site and detailed location

Has a welfare assessment been made by Local Authority?	No
Number of children on site, include ages:	[redacted]

Number of persons with welfare needs include names and details *(e.g. pregnant, elderly, infirm)*
Nil - all adults were asked.

What is the intention of the group (Proposed duration of stay)?	Group gave conflicting information - at one point saying they did not intend to stay because of the youths and motorway nearby, but then said they would stay for a few days as they intended to stay until Dorset

Decision Making guide in relation to unauthorised encampment

	Steam fair at Blandford

Where were the group before they moved here?	Chandlers Ford

Force Silver must be advised, if the criteria is met for an unauthorised encampment. (See Appendix D of Quebec Management Process guidance document on the intranet for full details.)	
Name:	Time:

Any other factors which may influence decision making process (see Op Quebec intranet pages for Human Rights information)
60. Similarly, swift action should be taken where the encampment is located on contaminated land or where the encampment is very close to a busy highway, potentially endangering the health and safety of the campers and others, or on land of a particularly sensitive nature, a Site of Special Scientific Interest (SSSI) for example. 61. In the above circumstances, Section 61 of the CJPOA is likely to be the most appropriate power, provided that the conditions for its use are met. The police can act immediately without reference to the courts, and can direct travellers to leave the site within a matter of hours. Clearly, this course of action will be more effective if there is an alternative site to which Gypsies and Travellers can be directed, either pitches on an authorised transit site, or a location which is deemed to be a more "acceptable" unauthorised site.

Are Police Powers going to be used? *If yes, please record basis for decision.* (Statement landowner, consider statements from local community in terms of impact, EGT of site, contact public order TA)
Section 61 considered as over 6 vehicles on site - however still contacting landowner for them to make request to leave first. At this stage, no damage caused to gain entry (beyond to part of the meadow for parking), no violence\HAD offered. See above for consideration factors

If no, please record basis for decision (consider communicating with trespassers expected standards of behaviour, community reassurance to advise of Police actions, schedule of patrols on site, amenities from local authority – skips etc)
Group spoken to and were pleasant enough. They gave details freely. CWUN running Op Quebec on Altaris and RMS generated for R&P / NPT patrols.

Vehicle Details

Consider Operation Eclipse

Vehicle Make / Type	Vehicle description *(truck, panel van, business names, colour etc)*	Registration	High Value Vehicle? (£40k+, 16, 65 or 15 plate) Refer to District Commander for

Decision Making guide in relation to unauthorised encampment

			consideration of Op Eclipse
Ford Transit	Transit	YS12FVM	NO
Skoda Octavia	Silver estate	AU56 RNE	NO
AUDI A4	Black estate	EY65 HXR	YES
Ford Transit	White Panel van	AV12 UDS	NO
Ford Transit	White flatbed	EX62 VMH	NO
Caravan	Reg – AV12 UDS	NA	NO
Caravan	Bailey Senator Wyoming Series 6	SN67 NZG	NO
Caravan	Agade Avondale	EX62 VMH	NO

(Press TAB in last cell for more rows)

Form completed by:	
Name: PC 3672 Pugh	Collar no: 3672

C421

44190281929
Exhibit
Satellite
map with
marked out
area where
encampment
was.

Claimant
Witness: Christopher Taylor
Dated: 11/06/2020
Exhibits CT1-CT34

Claim no:

IN THE HIGH COURT

QUEENS BENCH DIVISION

BETWEEN:

(1) TEST VALLEY BOROUGH COUNCIL
(2) HAMPSHIRE COUNTY COUNCIL

Claimants

-and-

(1) ALBERT BOWERS AND OTHER NAMED DEFENDANTS
LISTED IN SCHEDULE 1 OF THE CLAIM FORM
(2) PERSONS UNKNOWN

Defendants

EXHIBIT CT15

---

20. 05/08/2019 Picket Twenty Andover SP11 6LF
Report 44190276133

Photo of site exhibit
Photo of horse exhibit
Photo 1 of 2 entry damage exhibit
Photo 2 of 2 entry damage exhibit

Extra Occurrence (linked crimes)
44190276410 – Dangerous Dog

RMS Details

12) **Report 44190276133:**

- CAD summary
- Occurrence details, C58 form
- Photo exhibits
- Section 61 notice
- AD231 form
- Section 77(1) notice

CAD Summary

Event details

Event type:	Incident relating to trespass on land
Reported time:	2019-08-05 14:01:29
Closure time:	2019-08-05 16:28:27
Call source:	TELEPHONE CALL
Priority:	PRIORITY CONTACT
Complainant:	[redacted]
Complainant phone number(s):	[redacted]
Location:	PICKET TWENTY PICKET TWENTY SP11 6LF

Dispatched officers

Event commentary

2019-08-05 14:01:29: REPORTING TRAVELLERS MOVING ONTO THE SITE REPORTS OF FENCES BEING DAMAGED THE INFT HAS BEEN TOLD THERE ARE 50 VEHICLES INVOLVED BUT THE INFT HAS NOT SEEN THIS NFDATT

2019-08-05 14:05:56: ZW04E- NOTED. WE AWAIT CONFIEMED REPORTS FROM FIRST ATTENDING POLICE UNITS. IF WE HAVE WITNESSES THAT WILL GIVE EVIDENCE TO THE FACT THAT THEY WITNESSED DAMAGED BEING CAUSED BY INDIVIDUALS WE WILL CONSIDER SECTION 61 WITHOUT DELAY. LOCAL LANDOWNER [redacted] TO BE ADVISED PLEASE. 24184

2019-08-05 14:29:46: TA1BP - THERE ARE A NUMBER OF VEHICLES HERE APPROX 6 IN TOTAL. SOMEONE FROM TVBC ALSO ON SCENE WILL GIVE A PROPER COUNT SHORTLY AND CALL BACK

2019-08-05 15:00:36: TA1BP - THIS IS A LARGE ENCAMPMENT. THERE ARE 40 -45 VEHICLES MOSTLY CARAVANS. A FEW QUAD BIKES AND LOTS OF ANIMALS. THEIR PLAN IS TO STAY UNTIL THE WEEKEND AND THEN THEY ARE GOING TO A STEAM FAIR. THEY HAVE ALL BEEN VERY POLITE AND NOT CAUSING ANY PROBLEMS THERE ARE STAFF HERE FROM TVBC ALREADY AND ARE MAKING EFFORTS TO GET THEM REMOVED THIS IS CLOSE TO THE PICKET TWENTY HOUSING ESTATE AND MAY CAUSE PROBLEMS FROM LOCAL RESIDENTS

2019-08-05 15:03:13: ZW04E - CAN WE LEAVE A POLICE PRESENCE AT THE LOCATION UNTIL SUCH TIME AS THE COUNCIL HAVE FINISHED SERVING NOTICES WE WILL ALSO NEED A SGT EITHER R&P OR NPT TO ATTEND AND COMPLETE C58 ASSESSMENT.

2019-08-05 15:20:36: [redacted] called reporting the same. [redacted] is called from the new build estate and said he can see the land out of his window and is very worried.

2019-08-05 15:31:15: ZW08E - WE HAVE BEEN DOWN AND ASSESSED THE DAMAGE. TVBC HAVE NOW LEFT AND IT IS ONLY POLICE ON SCENE

2019-08-05 15:32:54: TA1BP - HAVE A LIST OF VEHICLES WILL ADD THEM TO THE LOG

2019-08-05 15:44:59: MYSELF AND 16346 COMPLETED A WALK ROUND OF THE SITE, BODY WORN VIDEO OF 16346 CURRENTLY BEING UPLOADED. VRMS WERE TAKEN FOR 43 VEHICLES, ALTHOUGH MORE WERE ARRIVING AS WE WALKED AROUND. ALL PERSONS WERE POLITE AND HAPPY TO CHAT. THEY INFORMED US IT WAS THEIR

INTENTION TO STAY UNTIL THE WEEKEND WHEN THEY WERE PLANNING TO ATTEND A STEAM FAIR IN DORSET. STAFF FROM TEST VALLEY BOROUGH COUNCIL WERE ALREADY AT THE SITE ON OUR ARRIVAL. WE SPOKE WITH [redacted] WHO WAS LIAISING WITH THOSE PRESENT.

2019-08-05 15:45:36: THERE WERE APPROX 20-25 CARAVANS ON SITE.

2019-08-05 15:46:42: VRMS TAKEN AS FOLLOWS:
1.RE61EEU2.NC57WCW3.SN67TYU4.FH18XVF5.FL58AUP6.MJ13VAE7.BJ11NFF8.SN15XOW9.NX11BDE10.HV14KUF11.FJ63KNC12.PE63NWP13.FP60FNL14.YK61HDY15.NJ64YXP16.SL13UWJ17.HF67XCT18.SN17OGS19.GM17VEP20.CK65KCV21.GY16HZB22.KS65FEH23.LO09BJF24.EU13MSX25.NU63SBZ26.SN16YAX27.WN67AUF28.NU17XGO29.BA66CXW30.NU17XGO31.SP17HHF32.FT62WMZ33.HF14RGZ34.SP16PXC35.AF65XWL36.HY65AOB37.LM62YSY38.SK65KFW39.YX62UEM40.SH62XAW41.FD55EUU42.SF13PTX

2019-08-05 15:54:43: ZW04E- FROM INFORMATION ON THE ALTARIS IS IS APPARENT THAT THE USE OF POLICE POWERS ARE NOT APPROPRIATE AT THIS TIME. CRITERIA FOR USE OF SECTION 61 NOT MET AT THIS TIME. ENCAMPMENT IS TO BE TREATED AS TIER AND WILL BE MANAGED BY NPT. LIKELY ISSUES ARE TO COME FROM LOCAL COMMUNITY AND THIS IS WHERE NPT SHOULD FOCUS THEIR ENGAGEMENT AND REASSURANCE. ALTARIS CAN BE CLOSED TO RMS. 24184

2019-08-05 15:56:02: 05/08/19 15:55 44LIHA55 VM92/0002 VE102M02 4416701 MARK RECORD(S) WITH 'X' FOR FULL DISPLAY VRM MAKE MODEL TYPE COLOUR X RE61EEU FORD(EUROPE) TRAN VAN WHITE X NC57WCW FORD(UK) TRAN VAN WHITE X SN67TYU FORD(EUROPE) TRAN LOR SILVER X FH18XVF FIAT 500 SAL GREEN X FL58AUP FORD(UK) TRAN LOR WHITE X MJ13VAE FORD(EUROPE) FOCU SAL WHITE X BJ11NFF PEUGEOT(FRANCE) 207 SAL RED X SN15XOW FORD(EUROPE) TRAN LOR WHITE X NX11BDE FORD(EUROPE) TRAN LOR WHITE X HV14KUF LAND ROVER DISC EST GREY X FJ63KNC VAUXHALL VIVA VAN WHITE X PE63NWP DAF TRUCKS 1290 OTH YELLOW X FP60FNL VAUXHALL COMB VAN WHITE X YK61HDY FORD(UK) TRAN LOR WHITE X NJ64YXP FORD(EUROPE) FOCU SAL WHITE HAZARDS = H ABANDON TRANSACTION? N.

2019-08-05 15:59:00: 05/08/19 15:58 44LIHA55 VM92/0003 VE102M02 4416701 MARK RECORD(S) WITH 'X' FOR FULL DISPLAY VRM MAKE MODEL TYPE COLOUR. SL13UWJ KIA SPOR EST BLACK HF67XCT FORD (EUROPE) TRAN LOR WHITE. SN17OGS FORD (EUROPE) TRAN LOR WHITE. GM17VEP FORD (EUROPE) FOCU SAL SILVER. CK65KCV FORD (EUROPE) FOCU SAL RED. GY16HZB FORD (EUROPE) TRAN LOR WHITE. KS65FEH FORD (EUROPE) FIES SAL RED. LO09BJF FORD (EUROPE) MOND SAL SILVER. EU13MSX VOLKSWAGEN GOLF SAL GREY. NU63SBZ FORD (EUROPE) TRAN LOR WHITE SN16YAX FORD (EUROPE) TRAN VAN WHITE WN67AUF FORD (EUROPE) FOCU SAL WHITE. NU17XGO FORD (EUROPE) TRAN LOR GREY. BA66CXW FORD (EUROPE) TRAN LOR WHITE HAZARDS = H ABANDON TRANSACTION? N.

2019-08-05 16:02:48: 05/08/19 16:02 44LIHA55 VM92/0004 VE102M02 4416701 MARK RECORD(S) WITH 'X' FOR FULL DISPLAY VRM MAKE MODEL TYPE COLOUR SP17HHF FORD (EUROPE) TRAN LOR WHITE. FT62WMZ LAND ROVER RANG EST SILVER. HF14RGZ TOYOTA (JAPAN) HILU LIG WHITE *REPORT(S)*. SP16PXC IVECO (GERMANY) DAIL LOR WHITE. AF65XWL VOLKSWAGEN TIGU EST GREY. HY65AOB FORD (EUROPE) TRAN LOR WHITE. LM62YSY FORD (UK) TRAN LOR BLUE. SK65KFW FORD (EUROPE) TRAN LOR WHITE. YX62UEM FORD (EUROPE) KA Z SAL WHITE. SH62XAW MERCEDES SPRI LOR WHITE. FD55EUU PEUGEOT (UK) 206 SAL GREY. SF13PTX FORD (EUROPE) TRAN LOR WHITE HAZARDS = H ABANDON TRANSACTION? N.

2019-08-05 16:03:04: 05/08/19 16:02 44LIHA55 VM92/0004 VE101M11 4416701 HF14RGZ MR KENNY ROGERS TOYOTA(JAPAN) REG: MAR14 [redacted] HILUX ACTIVE D-4D 4X4 S CC : 2494 [redacted] WHITE [redacted] LIGHT 4X4

UTILITY VEL: NOT HELD C/F: AHTDR22G505530306 E: 2KDA354027 KEEPER SINCE 07/06/17 INS: HELD MOT EXPIRY: 10/06/2020 **** REPORT 1 OF 1 **** INFORMATION WEED 20/10/19 OWNER: 22FA CREATOR: 22PB REF: 0287/S/210719 INC.DATE: 21/07/19 CREATED 21/07/19 AT 10:48 VEHICLE INVOLVED IN ATTEMPT THEFT OF DIESEL FROM BUILDING SITE STOP/CHECK OBTAIN DRIVER/OCCUPANT DETAILS . <CRIMEBUREAU@> 0300 333 3000 PAGE IN.... HELP .... ABANDON TRANSACTION? N.

2019-08-05 16:03:12: 05/08/19 16:03 44LIHA55 VM92/0004 VE101M33 4416701 INSURANCE DETAILS AS AT 05/08/2019 VRM : HF14RGZ MAKE/MODEL : TOYOTA HILUX ACTIVE SINGLE CAB D-4D INSURER DETAILS: ZURICH 01204 600200 Recovery 01604 497497 POLICY : [redacted] VALID : 07/05/2019 1355 TO 07/05/2020 1200 S, D AND P AND BUSINESS USE EXCLUDING HIRE AND REWARD ALLOWED TO DRIVE OTHER VEHICLES: N POLICYHOLDER DETAILS: NUMBER OF POLICIES: Kenny Rogers [redacted] PERMITTED DRIVER:INSURED ONLY 1 Kenny Rogers [redacted] 2 + 3 + 4 + 5 + PAGE S..... ABANDON TRANSACTION? N.

2019-08-05 16:14:01: CALL FROM [redacted] TO SAY THERE ARE APPROX 15 CARAVANS -LOTS OF VEHICLES AND AGRICULTURAL MACHINERY AND QUAD BIKES ON PICKET TWENTY SPORTS GROUND YOUNG KIDS ARE DRIVING QUAD BIKES LIKE LOONATICS AND THEY ARE BEING DRIVEN BY 4 YEAR OLDS AND HAVE ALMOST HIT MOP DRIVIGN DANGEROUSLU [redacted]

2019-08-05 16:14:37: VEHICLES COULD BE HEARD IN B/GROUND AND INF SHOUTED "OI GET OFF THE PAVEMENT" INF STATES HE CANNOT SEE ANY OFFICERS THERE 2019-08-05 16:28:27: *** RESULT *** VEHS ADDED. THERES BEEN REPORTS OF CRIMINAL DAMAGE. ANTI SOCIAL BEHAVIOUR INSP- SGT AWARE COUNCIL ATTENDED

Occurrence details

Version 02c73eec5d8b930cee91258d30c9f3798ded7321 (2018/06/16)

Hampshire Constabulary

Printed: 03/04/2020 12:10 by 16328

Occurrence: **44190276133**

Occurrence details:

Report no.:	44190276133
Occurrence Type:	Criminal damage
Occurrence time:	05/08/2019 14:00 - 05/08/2019 14:01
Reported time:	05/08/2019 14:01
Occurrence address:	PICKET TWENTY, PICKET TWENTY, ANDOVER, HAMPSHIRE UK SP11 6LF (LONDON ROAD (B3407)) (District: 11 TEST VALLEY, Sector: TA TEST VALLEY NORTH, N'hood: 11TA01 ANDOVER TOWN, Beat: 11TA0104 WINTON)
Clearance status:	Filed
Concluded:	Yes
Concluded date:	27/09/2019
Summary:	OP QUEBEC: OP SELBOURNE: Traveller community have entered the sports fields at Picket Twenty in Andover. There are approximately 43 vehicles and 24 caravans at this time. There are approximately 25 different families with 6-7 people in each family. Access was gained through a fence that was damaged.
Remarks:	

Associated occurrences:

- Same vehicle / 44190281851 [O] / Suspicious - Other / 09/08/2019 14:55 / 20190809 14:55:59:000
- Same address; Same person / 44190277637 [O] / ASB - Community / 06/08/2019 16:22 / 20190806 16:22:13:000
- Same address; Same vehicle; Similar MO / 44180353659 [O] / Criminal damage / 18/09/2018 21:06 / 20180918 21:06:47:000 / B3400
- Same address / 44190276410 [O] / Assault With Injury / 05/08/2019 20:35 / 20190805 20:35:38:000 / SHE FENDED THE DOG OFF WITH HER TOP AND LEFT FROM THE FIELD. THERE WAS NO ONE ELSE ABOUT BUT SHE DID FIND A FEMALE WHO SAID SHE DIDNT KNOW WHO THE DOG BELONGED TO. / INFT TOOK A PICTURE OF THE VAN THE DOG CAME FROM. / THE DOG IS STILL IN THE FEILD AT THE MOMENT AND INFT IS WORRIED AS THERE ARE CHILDREN PLAYING NEAR BY, AS SUCH AND AS THERE APPEARS TO BE NO ONE CONTROLLING THE DOG SENDING TO SEE IF WE ARE ABLE TO PREVENT FURTHER INJURY. / *** RESULT *** / RESULT / T

Involved persons:

- TVBC [G4V] / Aggrieved / [redacted] (District: 11 TEST VALLEY, Sector: TR TEST VALLEY SOUTH, N'hood: 11TR01 ROMSEY TOWN, Beat: 11TR0115 ABBEY) (Land line) [redacted] (Land line) [redacted]
- [redacted] [G3] / Subject / [redacted] Gender: Male [redacted] (District: X FOREIGN FORCE, Sector: X FOREIGN FORCE, N'hood: XX FOREIGN FORCE, Beat: XXXXX FOREIGN FORCE)) Id #: 1496821 (Mobile) [redacted]
- QUEBEC NORTHERN [G1] / Subject / (Operation Quebec aims to monitor and capture information in relation to unauthorised encampments.) 2059086
- [redacted] [ES,SH,VI;G2] / Person reporting; Other / [redacted] (District: 11 TEST VALLEY, Sector: TA TEST VALLEY NORTH, N'hood: 11TA01 ANDOVER TOWN, Beat: 11TA0103 ST MARYS) (Land line) [redacted]) Id #: 795095 PNC Id: 18/511252G DL:ASHLE552115A98GS12 (Land line) [redacted]

Involved addresses:

- PICKET TWENTY [R:A1] / Dispatch address; Occurrence address / ANDOVER, UK SP11 6LF (LONDON ROAD (B3407)) (District: 11 TEST VALLEY, Sector: TA TEST VALLEY NORTH, N'hood: 11TA01 ANDOVER TOWN, Beat: 11TA0104 WINTON)

Involved comm addresses:

- (Land line) [redacted] / Originating
- (Land line) [redacted] / Originating

Involved vehicles:

- FORD / Sighted / [Goods vehicle: Tipper] Lic #NU63SBZ (WITH CARAVAN)
- Sighted / [Trailer: Caravan] Lic #KT54UWD
- FORD / Sighted / [Goods vehicle: Tipper] Lic #NU63SBZ (WITH CARAVAN)
- FORD / Sighted / [Goods vehicle: Tipper] Lic #NX11BDE
- Sighted / [Trailer: Caravan] Lic #NU11GZL
- FORD / Sighted / [Goods vehicle: Tipper] Lic #SW15XOW
- FORD / Sighted / [Goods vehicle: Box van] Lic #MD65OAP (WITH CARAVAN)
- Sighted / [Trailer: Caravan] Lic #PE65NWP
- MERCEDES - BENZ A-CLASS / Sighted / [Car] Lic #PE65OJJ Orig colors: Red
- FORD TRANSIT Chassis #:WF0DXXTTGDGT35648 / Sighted / [Goods vehicle: Tipper] Lic #SN67TWF (05/12/19 PNC CHECKED - R/O [redacted] Orig colors: Red
- FORD TRANSIT / Sighted / [Van] Lic #BA66CXW (WITH CARAVAN) Orig colors: White
- FORD TRANSIT / Sighted / [Van: Van] Lic #HF67XCT Orig colors: White
- FORD TRANSIT / Sighted / [Van] Lic #FV65EUU (WITH WHITE CARAVAN) Orig colors: Red
- FORD MONDEO / Sighted / [Car] Lic #LO09BJF Orig colors: Silv., alum., st. steel
- FORD KA / Sighted / [Car] Lic #YX62UEM Orig colors: White
- FORD TRANSIT 115 / Sighted / [Van] Lic #FL58AUP ([redacted] LIMITED*** PNC 09/11/18 - In Trade. Insurance shown for [redacted] and [redacted] Orig colors: White
- VOLKSWAGEN TOURAN / Sighted / [Light 4 x 4 utility] Lic #FG56ETZ Orig colors: Grey
- FORD TRANSIT / Sighted / [Van] Lic #CK16XJV
- FORD TRANSIT TIPPER / Sighted / [Goods vehicle: Box van] Lic #SN17OGS Orig colors: White
- FORD TRANSIT / Sighted / [Van] Lic #SL18WWS
- IVECO FLATBED / Sighted / [Van] Lic #FD55PXG Orig colors: Green
- FORD TRANSIT / Sighted / [Van] Lic #SF13PTX
- PEUGEOT 206 / Sighted / [Car] Lic #FD55EUU Orig colors: Grey
- MERCEDES - BENZ SPRINTER / Sighted / [Van] Lic #SH62XAW Orig colors: White
- FORD TRANSIT / Sighted / [Van] Lic #SK65KFW (WITH CARAVAN) Orig colors: White
- FORD TRANSIT / Sighted / [Van] Lic #HY65AOB (SIGN WRITTEN - FIVE STAR TREE SURGEONS) Orig colors: White
- IVECO DAILY / Sighted / [Van] Lic #SP16PXC Orig colors: White
- TOYOTA HILUX / Sighted / [Light 4 x 4 utility] Lic #HF14RGZ Orig colors: White
- LAND ROVER EVOQUE / Sighted / [Light 4 x 4 utility] Lic #FT62WMZ
- FORD TRANSIT / Sighted / [Van] Lic #SP17HHF (WITH CARAVAN) Orig colors: White
- FORD TRANSIT TIPPER / Sighted / [Van: Light van] Lic #NU17XGO (WITH CARAVAN) Orig colors: Grey
- FORD FOCUS / Sighted / [Car] Lic #WN67AUF Orig colors: White
- FORD TRANSIT / Sighted / [Van] Lic #SN16YAX Orig colors: White
- VOLKSWAGEN GOLF / Sighted / [Car] Lic #EU13MSX
- FORD FIESTA / Sighted / [Car] Lic #KS65FEH Orig colors: Red
- FORD TRANSIT / Sighted / [Van] [TIPPER VAN] Lic #GY16HZB (WITH CARAVAN) Orig colors: White
- FORD MONDEO / Sighted / [Car] Lic #CK65KCV Orig colors: Blue

- FORD FOCUS / Sighted / [Car] Lic #GM17VEP
- KIA SPORTAGE / Sighted / [Car: Estate] Lic #SL13UWJ Orig colors: Black
- FORD FOCUS / Sighted / [Car] Lic #NJ64YXP
- FORD TRANSIT / Sighted / [] Lic #YK61HDY
- VAUXHALL COMBO / Sighted / [Van] Lic #FP60FNL Orig colors: White
- VAUXHALL VIVARRO / Sighted / [Van] Lic #FJ63KNC (WITH CARAVAN) Orig colors: White
- LAND ROVER DISCOVERY / Sighted / [Light 4 x 4 utility] Lic #HV14KUF Orig colors: Silv., alum., st. steel
- FORD TIPPER / Sighted / [Goods vehicle: Tipper] Lic #SN15XOW
- PEUGEOT 207 / Sighted / [Car: 5 door saloon] Lic #BJ11NFF (REGISTERED TO JOSPEH BOOTH) Orig colors: Red
- FORD FOCUS / Sighted / [Car] Lic #MJ13VAE
- FIAT 500 / Sighted / [Car] Lic #FH18XVF Orig colors: White
- FORD TRANSIT TIPPER / Sighted / [Goods vehicle: Tipper] Lic #SN67TYU Orig colors: Silv., alum., st. steel
- FORD TRANSIT / Sighted / [Van] Lic #NC57WCW (WITH CARAVAN) Orig colors: White
- FORD TRANSIT / Sighted / [Van] Lic #RE61EEU (WITH CARAVAN) Orig colors: White

Involved officers:

- Reviewing officer / 9 / MANKIEWICZ-MRZYWKA, M. / #17020 / Hamp / Police staff / CRIME INCIDENT MANAGEMENT UNIT / 27/09/2019 / 20190927 --:--:--:---
- Assisting officer / 9 / RITCHIE, P. / #21494 / Hamp / Police officer / R&P TEAM D ANDOVER AND WINCHESTER / 06/08/2019 / 20190806 --:--:--:---
- Assisting officer / 9 / STINSON, P. / #21310 / Hamp / Police officer / OFFENDER MANAGEMENT NORTH MAPPA / 06/08/2019 / 20190806 --:--:--:---
- Assisting officer / 9 / PUGHE, N. / #25133 / Hamp / Police officer / R&P TEAM D ANDOVER AND WINCHESTER / 06/08/2019 / 20190806 --:--:--:---
- Assisting officer; Attending officer / 9 / BEMBRIDGE, R. / #27141 / Hamp / Police officer / R&P TEAM A ANDOVER AND WINCHESTER / 06/08/2019 / 20190806 --:--:--:---
- Assisting officer; Attending officer / 9 / BOXALL, L. / #27272 / Hamp / Police officer / R&P TEAM A ANDOVER AND WINCHESTER / 06/08/2019 / 20190806 --:--:--:---
- Assisting officer; Attending officer / 9 / CHURCHMAN, S. / #93523 / Hamp / Police officer / BISHOPS WALTHAM AND SOBERTON / 05/08/2019 / 20190805 --:--:--:---
- Assisting officer; Attending officer / 9 / CASS, A. / #23196 / Hamp / Police officer / CAIT WEST TEAM B2 / 05/08/2019 / 20190805 --:--:--:---
- Supervising officer / 9 / PURCELL, T. / #25248 / Hamp / Police officer / R&P TEAM E ANDOVER AND WINCHESTER (ANDOVER POLICE STATION, SOUTH STREET, 44TA, ANDOVER, HAMPSHIRE UK SP10 2ED (District: 11 TEST VALLEY, Sector: TA TEST VALLEY NORTH, N'hood: 11TA01 ANDOVER TOWN, Beat: 11TA0104 WINTON)) / 05/08/2019 / 20190805 --:--:--:---
- Officer in case; Outcome officer / 9 / HAMMOND, B. / #27223 / Hamp / Police officer / R&P TEAM E ANDOVER AND WINCHESTER (ANDOVER POLICE STATION, SOUTH STREET, 44TA, ANDOVER, HAMPSHIRE UK SP10 2ED (District: 11 TEST VALLEY, Sector: TA TEST VALLEY NORTH, N'hood: 11TA01 ANDOVER TOWN, Beat: 11TA0104 WINTON)) / 05/08/2019 / 20190805 --:--:--:---

Involved property:

Modus operandi:

Reports:

Occurrence / Intelligence enquiry log:

Type	*Entry time*	*Event time*	*Author*	*Link*	*Task*
Sergeant review	05/08/2019 18:35		#25248 PURCELL, T.	No	

Op Quebec site noted. This has been visited by Shadow Sgt 27223 Hammond with both R&P and NPT officers. BWV has been used.

The group are intending to travel together for the next 2-3 weeks, heading towards the Dorset Steam Fair which is taking place 22nd-26th

August 2019.

This is a large group which have taken occupancy of [redacted] playing fields. I am informed there are two or three occupied football playing fields by the group. Two or three football fields are unoccupied and there is a hedgerow segregating the occupied and unoccupied land.

The play park is still accessible by the public, the travellers are not hindering access to this.

There is a sports pavilion on site, this has key-activated roller shutters on the pavilion which is also alarmed. This will be locked overnight however facilities are likely to be open and accessible during the day time. [redacted] officer could not confirm opening times for this.

Damage to fence to gain access – this has not been witnessed by anyone so at this time will be difficult to action.

Log entry: ASB / riding on public land – the quad bikes and off-road motorbikes may be committing offences. This can be noted and evidenced by passing patrols. Users to be educated and warned in the first instance then if further activity is noted by the same users or vehicles, action could be considered. Offence – driving MPV elsewhere than on roads – common land, moor land, other land of any description. S34 RTA.

27223 and 27587 will be revisiting the site this evening to log caravan details and to note any ASB or offences. I have advised them to educate re the driving offences and document and evidence including BWV.

I would recommend advice is given to stay off the remaining playing fields and regarding respectful use of the area whilst they are there.

I have spoken to [redacted] from TVBC and he is back on duty tomorrow morning – Tuesday 6th August. Their plan is to give notice to leave tomorrow.

Overnight there is a colleague on-call, I have passed the RMS number to [redacted] and his colleague will call in to provide their details in case of any need for contact overnight.

TPS 25248 Purcell

Inspector review 05/08/2019 20:10 #24184 DOUGLAS, J. No

I have reviewed this encampment from the point of view of ascertaining if there is sufficient reason to ask for authorisation to require the travellers to leave the site.
I have used the National Decision Making Model to assist in my decision making.

Information and Intelligence:
In reviewing this matter, I have considered the following issues:
ACPO Guidance on Unauthorised Encampments
Forces should consider becoming involved in bringing about the prompt and lawful removal of unauthorised encampments, including the use of police powers under Section 61 or 62 of the Criminal Justice and Public Order Act 1994 where:
Local amenities are deprived to communities or significant impact on the environment. *This could include, for example, forming an encampment on any part of a recreation ground, public park, school field, village green, or depriving the public use of car parks. The fact that other sections of the community are being deprived of the amenities must be evident before action is taken.*
There is local disruption to the economy. *Local disruption to the economy would include forming an encampment on a shopping centre car park, or in an industrial estate, if it disrupts workers or customers, or agricultural land, if this results in the loss of use of the land for its normal purpose.*
There is other significant disruption to the local community or environment. *This might include where other behaviour, which is directly related to those present at an encampment, is so significant that a prompt eviction by police becomes necessary, rather than by other means.*
There is a danger to life. *An example of this might be an encampment adjacent to a motorway, where there could be a danger of children or animals straying onto the carriageway.*
There is a need to take preventative action. *This might include where a group of trespassers have persistently displayed anti-social behaviour at previous sites and it is reasonably believed that such behaviour will be displayed at this newly established site. This reasoning will take on greater emphasis if the land occupied is privately owned, as the landowner will be responsible for the cleansing and repair of their property.....*"
In all cases, Human Rights must be applied to all decisions and actions, i.e. that the elements of Section 61 CJPO are satisfied AND that it is necessary, proportionate and appropriate to use those powers.

Log entry: Point (i) is not met at this time – the encampment is within a large amenity area (approx. 500 x 500 meters), which consists of many marked football pitches with plenty of green un designated areas surrounding. It has been frequented by travellers on many occasions before. The site does not infringe on any of the designated pitches.
Point (ii) is not met
Point (iii) is not met – there is no evidence of disruption to the local community. There has been no ASB reported .
Point (iv) is not met - no danger to life.
Point (v) is not met – the encampment is tidy, the group are co-operative, the group is large, and have communicated pleasantly with authorities. They state they are on route to the annual Steam Fair this coming weekend in Dorset.

Removal of travellers from site
I have considered our powers to remove the travellers from the site. Section 61 - Criminal justice and Public Order Act 1994 allows police to order trespassers to leave land as soon as is reasonable, taking their vehicles and other property, in the following circumstances:
1 Trespassers appear to be intending to reside there for a period; and
2 They have been reasonably asked to leave by the occupier; and
3 They have caused damage to the land/property on the land; or
4 Used threatening or abusive or insulting words/ behaviour towards occupier or occupiers family/agent/employee; or
5 They have six or more vehicles with them on the land.
At this time it is unclear if they have been asked to leave by [redacted] They are in excess of 67 vehicles. There is damage to perimeter fences but no witnesses presenting evidence to support this. There are no reports of abusive behaviour or words- in fact the contrary.
Human Rights
The European Court of Human Rights (ECHR) recognises the rights of all citizens, both of settled and travelling communities. Article 8 (Respect for a private and family life) accepts that a home set up without lawful authority could still be a 'home' for the purposes of Article 8. When a public authority, (e.g.. police or local authority) considers interfering with a persons right to a private and family life, they must be content that there is a pressing social need to do so and that it is proportionate to do so. The issue of 'proportionality' would include the welfare and educational needs of those trespassing, the nature of the land on which they were trespassing, the provision and availability of

other alternative temporary transit sites within the local authority area.
The police have only restricted powers to deal with people who breach civil law by trespassing. At all times the police must act within the framework of the law.
There is no power in law to evict trespassers from private land solely on the basis that they have committed a civil trespass. In certain circumstances, a direction to leave may be made and in the event of non-compliance arrests may follow. However, the powers to remove trespassers are discretionary and will not be used by the police unless considered absolutely necessary. Trespass that does not threaten public order is a civil matter and the onus is on the occupier or landowner to take initial action to remove the trespassers. The power may not necessarily apply to all the trespassers present, only those identifiable as responsible for criminal acts.
Actions to be completed
1) R&P (from TA) to monitor the site overnight and any significant developments (ie more vehicles) to be brought to attention of Duty Inspector immediately
2) NPT (TA and /or TR)to visit the site in the morning to check for any environmental damage and photograph this ,to assess whether any fly tipping or rubbish disposal occurs.
3) NPT to be responsible for communication with land owner.
4) CIA to be completed by local NPT sergeant and any change or rise in community tension to be considered as to further actions required.
5) Occurrence to be linked to Op Quebec
7) Officers to speak to the HCC Gypsy and Traveller Liaison Officer, make them aware of this encampment, document their response and intended actions

James Douglas Response and Patrol Inspector 24184

Enquiry log	05/08/2019 21:40	#14067 MURPHY, E.	No
Log entry:	SEVERAL CALLS REGARDING TRAVELLERS 19080500785 / 19080600896 / 19080500858		
Enquiry log	06/08/2019 06:22	#27141 BEMBRIDGE, R.	No

0500hrs - Police attended the site, it appeared clean and tidy with minimal damage to the grassed area.

Log entry: At the time of visiting the site there were 43 cars/vans, 21 caravans, approximately 10 motorbikes/quad bikes, 6 log cutters and one very small horse. They appear to be in just the one field.

PC 27141 BEMBRIDGE

Enquiry log	06/08/2019 09:08	#16816 COLES, G.	No

Anon male reporting that he was walking to work this morning and a lion a kennel n a long leash ran out as if it was going to attack him but the leash held it back. Male was unharmed. He wanted to know what Police would do about that.

Log entry: CT advised that he should inform the dog warden who can attend. Male felt this was Police shirking responsibility - CT explained that in this circumstance Dog Warden would take the lead and involve Police if necessary but at this time we would not be involved re: the dog. CT explained that Police were working with the council to issue a section 61 at this site. Male stated he would not ring the dog warden because there's no point and refused his details. I have rung the council and passed on this limited information.

Enquiry log	06/08/2019 13:17	#16910 EVANS, N.	No

Call from [redacted] updating that the travellers have removed the barriers to the play park.

Log entry: Informant states that the park has been closed as it has been deemed not safe by the council, Inft knows they should not be in there anyway but would not want anyone getting hurt.

There were 9-10 children playing on the equipment.

Chief Inspector review	06/08/2019 14:52	#20000 TAYLOR, C.	No

Op Quebec - District Commander's Review – Proposal to Remove under S61 Criminal Justice & Public Order Act 1994 – Unauthorised Encampment Picket Twenty, Andover, Hampshire.

I have reviewed this encampment from the point of view of ascertaining if there is sufficient reason to require unauthorised persons to leave the site under S61 CJPO Act 1994. I have used the National Decision Model to assist my decision making.

Information and Intelligence: The encampment is in a large grassed with 2 football pitches a joining Picket Twenty which is a large housing development build in the past 5 years. The land is owned by [redacted] There are no dwellings which overlook the encampment. The area is surrounded by fencing and hedges. There is normally no vehicular access to the site. There are joint cycle and footpaths at the perimeter of the area which leads into Andover Town Centre. There have been up to 43 vehicles (mainly flatbed garden services commercial trucks and cars), 24 Caravans and around 10 quad bikes present. It is unclear the exact number of people present, but I would estimate around 100 of all ages including children. There are a large amount of dogs and a horse.

I have visited the site myself and shadowed TVBC officials whilst they visited each caravan, and person present, and completed a welfare & housing assessment, and formally asked them to leave the land. There were no significant welfare or housing needs highlighted and the people present were signposted to local healthcare centre for support. There were no concerns with the animals. Some members of the group were part of an unauthorised encampment (18/09/18 44180353669) last year. We had several Op Signature garden services offences frauds at the time and one male was arrested. Although there were less vehicles last year, Section 61 was used. The group refused to leave and were verbally abusive to myself. 2x L2 PSU were mobilised, and only when the group saw police resources did they move off.

Damage to a fence has occurred to allow the entrance and exit of vehicles to and from the site. A chainsaw appears to have been used to do this. TVBC Grounds Maintenance Supervisor, [redacted] was present soon after and witnessed members of the group throwing section of the fencing into the hedge. There are tyre tracks from the point of entry across the football pitches. To gain access the vehicles are having to drive along a single track Bus only road in breach of the road traffic act. They then have to drive cross tarmac the footpath/cycle lane. Several caravans have been pitched directly on the cycle path and also have various dogs and animals, thus stopping use of the path. The caravans and vehicles are spread out around the periphery of the football pitches, although the goal posts are forming part of the encampment and items are being hung on it. TVBC have also observed quad bikes being ridden at speed along the footpaths and across the field, I believe this a danger to the riders and residents. Two disabled members of the public living in Picket Twenty approached me whilst on site [redacted] They said they felt intimidated and had to divert with their mobility scooters to get into town and services. They also said there was a lot of noise at the site last night.

I have photographed human waste and toilet paper being deposited in open grass area, littering and fly tipping of garden waste. The encampment is less than 24 hours old and I expect this to increase significantly if they are allowed to remain on the sites.

The group have indicated that they will be remaining on site until after the weekend when they will move towards the Dorset Steam Fayre which does not start until 22nd of August.

Working strategy To develop a response whereby the needs of all persons are met, and the area is returned to normality.

Powers and Policies: Op Quebec is the current Hampshire Police operation to deal with this issue. S61 Criminal Justice and Public Order Act 1994 relate to the issue of unlawful encampments on land by trespassers - this legislation provides police with powers to deal with this issue. Human Rights Act 1998 to be considered with regards to all police actions. Additional legislation to be considered – Criminal Damage Act 1971 and various pieces of legislation to deal with anti-social behaviour.

Options and Contingencies:

1) The first option is to allow the landowners to commence an eviction process and for the police to monitor the site and review information regularly to determine if S61 would need to be applied.
2) The second option is for the police to do nothing further and wait for the travellers to move on.
3) The third option is for the police to issue a notice to the travellers on the site to quit after a reasonable period of time in line with S61 Criminal Justice and Public Order Act 1994.

Consideration needs to be given about where the travellers could end up and their current housing issues. I also need to consider where they will go and to the current impact they are having on the land where they are currently residing and any future land they may move to. Resourcing is currently challenging for the Constabulary, my assessment is a Tier 3 (Force Level) is required and at minimum 1 PSU and a POPS structure will be required to enforce the Section 61.

Actions and Review: My view is that S61 CJPOA 1994 should at this stage be issued immediately by police and Option 3 above is followed.

Log entry:

1) Two or more persons (approximately 100) are trespassing on this land and are present there the common purpose or residing there for any period, and reasonable steps have been taken by, or on behalf of the occupier to ask them to leave and one or more of the following applies.
2) One or more of them has caused damage to the land, or to property on the land (damage to fence, fly tipping garden waste, littering and human waste), and / or*
3) That they have between them six or more vehicles on the land (87 vehicles).
4) Loss of amenity to local community – Football pitches, foot and cycle paths. I believe this poses a danger to the riders and members of the pubic.
5) Road traffic offences to enter and exit the site (bus only route).
6) At this time there has been not been any threats made to the landowner.

I have also considered public confidence in the Police is no actions is taken, and highlight this is a repeat location. I believe this will be negatively affected if no prompt action is taken
Regular visits to the site are being completed by NPT & R&P
Continued dialogue is being maintained with the landowner (TVBC)
Hampshire County Council Gypsy and Traveller Liaison officer has been consulted and has noted the presence of this group and is happy for the police and Local Authority to conduct needs assessments.
Police will give occupants of the site the opportunity to make representations about the intention to evict.

Force Silver Commander T/Supt Taylor briefed - in principal Section 61 agreed.

Action
1) Tactical advice from a public order Tactical adviser to be sort
2) Scope resources with RMT
3) Update 16:00 Grip

A/Chief Inspector Chris Taylor
A/Test Valley District Commander

Enquiry log 06/08/2019 14:52 #16131 DENTON, J. No

Log entry:

Call from [redacted] stating that she was walking her dogs today a van came up behind her on footpath and told her to move her car which was legaly parked - No VRM obtained at the time and this happened at approx 13:30 hrs today and states that the male came across very rude and almost hit her dog.

No registration number obtained but wanted to get it logged

Tel for [redacted]

Enquiry log 06/08/2019 15:44 #22124 ROWSE, A. No

Log entry:

TA Advice:
I have spoken with Insp Taylor and reviewed all the information and working strategy. The Sect 61 has been authorised by Silver and is ready to be be executed.
Consideration to the welfare of children and others on the site has been taken into account with the plan to deliver the Sect 61 early this evening allowing time to leave by 09:00hrs on the 7th August 2019. There are issue around the availability of resource's due to the force high demands at present with Boomtown and Cowes Week, however for officer safety and a swift resolution the following are required to enable the Sect 61 to be implemented without issues:
POPS Structure
2 x L2 PSU
1 x Dog unit
1 x RPU unit

If these resources can not be mobilised and it is not safe to action then consideration and further discussions should be had as to if the Sect 61 is to be served at this time.
I am awaiting a further update once the bid for resources has been made.
PC 22124 ROWSE

Enquiry log 06/08/2019 18:21 #20000 TAYLOR, C. No

Log entry:

Force Silver D/Supt Farrell has been fully updated.

Supt Berry has reviewed the matter as POPS Silver, and tasked RMT and Op Planning reference resources. Insp Ord is arranging for the Section 61 notice to be completed and served, they will be directed to leave by 09.00 tomorrow. He will update me when completed and note any representations from the group.

Briefing will be at TA station at 0800, for a move forward for 09:00. I will arrange for a recovery unit to be called. I will be Community Bronze supported by local NPT.

[redacted] has linked in with TVBC's media team tonight (Landowner).

A/CI TAYLOR

Inspector review 06/08/2019 18:45 #20000 TAYLOR, C. No

Log entry: From Ops planning ***OP SELBOURNE****

Sergeant review 06/08/2019 19:26 #25133 PUGHE, N. No

I am aware of the travellers, and the shear number of them, also the plans for the Section 61

Lates R&P have already attended the site and noted a number of further vehicles arriving - all registrations obtained

Patrols will continue throughout the evening

Section 61 paperwork printed off

Log entry:

The site is very large with all of the vehicles spread out

A notice is to go onto every vehicle or handed over to the occupants of said vehicle

It is to be captured on bodyworn

No date / time to be given other than to leave as soon as reasonably practicable

Enquiry log 06/08/2019 20:21 #25133 PUGHE, N. No

Log entry: Whilst officers were trying to serve the Section 61 they have been informed by the travellers that they have already received paperwork from TVBC today, and issued a Section 77(1) of the Criminal Justice and Public Order Act 1994 paperwork to have left the site by 14.00 hours on 07/08/2019 - this paperwork has been photographed and a copy will be added to the RMS, at no point has the Council informed the police of this.

Inspector review 06/08/2019 21:14 #20000 TAYLOR, C. No

Updates noted. Gold C/Supt Hutson and Silver (POPS) Supt Berry have been updated about the council paperwork.

Log entry:

Actions compete
1) CIA completed (See AD231)
2) I have phone 24/7 to review the subjects and vehicles connected to the incident for a more detailed threat assessment.
3) I have requested C-WUN book a recovery unit for 09:00 at Columbus Way Andover (email also sent to FCR).
4) Section 61 notice completed
5) Briefing document prepared.
6) NPT Sergeant notified.
7) Corporate Comms updated.

ACI TAYLOR

Enquiry log 06/08/2019 22:34 #21494 RITCHIE, P. No

Log entry:

Sect 61 NOTICE SERVED

At approximately 2004 hrs, Officers attended the site to serve the Sect. 61 Notice. From the list of vehicles documented on the C82, the following vehicles were NOT located on site, so have not been served the notice:

HF67 KCT Ford Transit, CK16 XJV Ford Transit, FD65 EUU Peugeot 206, SN16 YAX Ford Transit, SL19 UWU Kia Sportage, FP60 FNL Vauxhall Combo, SN15 XOW Ford Tipper, BJ11 NFF Peugeot 207, FM18 KVF Fiat 500, MD65 OAP Ford, SW18 XBW Ford Tipper, PE65 OUJ Mercedes A Class, KT54 UWO Caravan, SN67 TWF Caravan

In addition to the list, the following vehicles were located and served the Notice:

NU53 SBZ Ford Tipper, LK16 XJZ ?, LM62 YSY Caravan, AF65 XWL Caravan.

When speaking to residents it became apparent that the Council had visited the site this morning and issued a Sect. 77 Direction to Leave Land - the paperwork stipulated the residents had until 1400hrs on 7 Aug 19 to leave. This and the subsequent serving of the Sect. 61 has caused confusion amongst the residents. The situation became even more confusing when initially Officer's were instructed to not give a specific time to leave when serving the Sect. 61, only to advise 'at a time that was reasonably practicable'. However, after serving the Notice and resuming, PC 2194 RITCHE and PC 21310 STINSON were contacted by Insp ORD advising that Gold Command wanted the residents to be informed that Police would be attending the site at 0900hrs on 7 Aug 19.

Officer's resumed at approximately 2130hrs, after informing the residents of the updated information.

A copy of the Sect. 77 Notice has been put onto RMS. BWV was taken of the visit by PC RITCHIE and PC STINSON and has been saved as evidential.

Intelligence review 07/08/2019 03:01 #3186 DAWSON, I. No

Log entry:

24/7 - NIGHT TURN
****

We have been tasked via the lates handover to continue this research around warning markers of concern involving this group in readiness for enforcing the Sec 61 tomorrow.

We will carry out RMS / PNC checks on the listed vehicles, check the R/O and insured parties via RMS and PNC too.

If there are any warning markers shown against those checks we will explore further via PND.

We will not as a matter of routine run every vehicle and person through PND.

Any results will be added to the spread sheet

Aps 3186 Ian Dawson

Intelligence review 07/08/2019 05:15 #3186 DAWSON, I. No

Log entry:

24/7 - All checks have been completed and results shown on the spreadsheet.

Some people had markers on PNC but they were not deemed relevant to this as they revolved around ailments etc but the ones of relevance are highlighted in red on the sheet.

Ian

Aps 3186

Sergeant review 07/08/2019 09:45 #3664 MACDONALD, C. No T1901250316 Init rpt Closed

Log entry:

Site was visited this morning in advance of any more robust policing. There were obvious signs of vehicles being packed up and occupants up and about.
All caravans were visited and occupants spoken to to advise of the notice and need to leave.
Only a handful of caravans were verbally refusing to comply with any order until the recovery trucks were there. All others recognised the need to leave and would be moving on.

Enquiry log 07/08/2019 10:36 #20000 TAYLOR, C. No T1901257616 No type Closed

Log entry:

[redacted] Hampshire County Council Traveller Liaison officer updated - [redacted]

Sergeant review 07/08/2019 14:53 #3664 MACDONALD, C. No T1901250316 Init rpt Closed

Log entry:

Operation Selbourne was put in place to assist with the enforcement of the Sc61. Prior to units attending, caravans started to move out of the site and there were other various attempts to set up site across Andover. Locations attempted were:
Roman Way Field
Saxon Heights / Augusta Park - land belonging to [redacted]
Finkley Farm side of Augusta
All parties were informed to leave the land at various points and eventually, all vehicles left Andover town, along the A303, Eastbound, ultimately heading south. They have fragmented in numbers, whether by design or traffic, but next location is not yet known.
Initial site is to be visited by PCSO DUNMALL and PC CURTIS to assess the state of the field in conjunction with TVBC who will return the site to a useable state.
There has been damage caused to enter the site - 2 small wooden posts have been cut and a wooden fence removed. There are no witnesses to this and no names suspects so this matter will be filed as an outcome 18 criminal damage.
PS 3664 MACDONALD

Chief Inspector review 08/08/2019 06:23 #20000 TAYLOR, C. No T1901257616 No type Closed

Log entry:

Op Selbourne successfully enforced the Section 61. There was no disorder and although there were various attempted unauthorised encampments within Andover these were prevented with police intervention.

I will arrange a debrief with TVBC.

ACI TAYLOR

Enquiry log 08/08/2019 08:30 #3664 MACDONALD, C. No T1901250316 Init rpt Closed

OIC FINAL WORKING SHEET

INVESTIGATION

Concise summary of the investigation, or location of summary of evidence.

damage caused by unknown persons gaining access to land to set up unauthorised encampment.
no witnesses and no means to ID offender from the group

Has the Victims Code been complied with and is there a Victim Contract Agreement recorded on the occurrence? Yes

Has an outcome officer been added to the Current police tab? - Yes <if not - link here>

Have any other crimes been mentioned during the course of this investigation i.e. on the ALTARIS, in statements, risk assessment etc? No– If so ensure they are recorded and quote crime number here.

If Not recorded why not? i.e. already recorded (quote crime number), same victim/ offender relationship and reported at the same time, facts as reported do not meet points to prove for recording an offence and state what is missing etc.

OUTCOME

Outcome 18 – Investigation Complete

No suspect identified
Crime investigated as far as reasonably possible
Case closed pending further investigative opportunities becoming available

Where is the summary of evidence and rationale to show that the Crime has been investigated proportionately?

Has the victim, or in the case of a child, their parent / guardian (unless not appropriate) been informed that the case will be dealt with in this way? Yes / No - Who informed them?

Log entry:

EVIDENCE MANAGEMENT CENTRE

***– WARNING if this section is not completed you are authorising the property and Forensic exhibits (consult CSI) to be destroyed – ***

Property is the responsibility of the OIC and PACE states that a regular review is required to justify its retention
Record items to be disposed below
<Link disposal template> -

Record items to be returned below
<Link returned item template>

Record items to be retained below
<Link retained item template>

Media	08/08/2019 11:09	#16735 ROGERS, P.	No

Log entry: Response to enquiry from The News about a group arriving at a site opposite Dunsbury Park, Havent:

This is with the council, with whom we are liaising.

Enquiry log	12/08/2019 10:57	#15067 MILLS, A.	No

Log entry: 44190281861 please see related incident as they were in Hevent after andover , there is also an attached leaflet that they were using , but when the company were called they are not in the area.

Ext. doc. occ report [DOC, 130.43 KB]:

Occurrence: 44190276133 Criminal damage @05/08/2019 14:01 (PICKET TWENTY, PICKET TWENTY, ANDOVER, HAMPSHIRE UK SP11 6LF (LONDON ROAD (B3407)) (District: 11 TEST VALLEY, Sector: TA TEST VALLEY NORTH, N'hood: 11TA01 ANDOVER TOWN, Beat: 11TA0104 WINTON)) (OP QUEBEC: OP

Task: T1901250316 [Init rpt - Closed] Due: 19/08/2019 16:29 CAD INTERFACE ->TEST VALLEY DISTRICT [Med] ANDOVER - OP QUEBEC Picket Twenty 44190276133 Criminal damage @05/08/2019 14:01 (PICKET TWENTY, PICKET TWENTY, ANDOVER, HAMPSHIRE UK SP11 6LF (LONDON ROAD (B

Author: #27223 HAMMOND, B. *Report time:* 05/08/2019 17:04
Entered by: #27223 HAMMOND, B. *Entered time:* 05/08/2019 17:04
Person:
Address: PICKET TWENTY, PICKET TWENTY, ANDOVER, HAMPSHIRE UK SP11 6LF (LONDON ROAD (B3407)) (District: 11 TEST VALLEY, Sector: TA TEST VALLEY NORTH, N'hood: 11TA01 ANDOVER TOWN, Beat: 11TA0104 WINTON)
Vehicle:
Officer:
Remarks:

Ext. doc. occ report [JPG, 68.05 KB]:

Occurrence: 44190276133 Criminal damage @05/08/2019 14:01 (PICKET TWENTY, PICKET TWENTY, ANDOVER, HAMPSHIRE UK SP11 6LF (LONDON ROAD (B3407)) (District: 11 TEST VALLEY, Sector: TA TEST VALLEY NORTH, N'hood: 11TA01 ANDOVER TOWN, Beat: 11TA0104 WINTON)) (OP QUEBEC: OP

Task:
Author: #20000 TAYLOR, C. *Report time:* 06/08/2019 19:02
Entered by: #20000 TAYLOR, C. *Entered time:* 06/08/2019 19:02
Person:
Address:
Vehicle:
Officer:

Remarks:

Ext. doc. occ report [PDF, 66.40 KB]:

Occurrence: 44190276133 Criminal damage @05/08/2019 14:01 (PICKET TWENTY, PICKET TWENTY, ANDOVER, HAMPSHIRE UK SP11 6LF (LONDON ROAD (B3407)) (District: 11 TEST VALLEY, Sector: TA TEST VALLEY NORTH, N'hood: 11TA01 ANDOVER TOWN, Beat: 11TA0104 WINTON)) (OP QUEBEC: OP

Task:
Author: #1904 ORD, D. *Report time:* 06/08/2019 19:32
Entered by: #1904 ORD, D. *Entered time:* 06/08/2019 19:32
Person:
Address:
Vehicle:
Officer:
Remarks:

Ext. doc. occ report [DOC, 111.46 KB]:

Occurrence: 44190276133 Criminal damage @05/08/2019 14:01 (PICKET TWENTY, PICKET TWENTY, ANDOVER, HAMPSHIRE UK SP11 6LF (LONDON ROAD (B3407)) (District: 11 TEST VALLEY, Sector: TA TEST VALLEY NORTH, N'hood: 11TA01 ANDOVER TOWN, Beat: 11TA0104 WINTON)) (OP QUEBEC: OP

Task:
Author: #20000 TAYLOR, C. *Report time:* 06/08/2019 21:13
Entered by: #20000 TAYLOR, C. *Entered time:* 06/08/2019 21:13
Person:
Address:
Vehicle:
Officer:
Remarks:

Ext. doc. occ report [XLSX, 18.39 KB]:

Occurrence: 44190276133 Criminal damage @05/08/2019 14:01 (PICKET TWENTY, PICKET TWENTY, ANDOVER, HAMPSHIRE UK SP11 6LF (LONDON ROAD (B3407)) (District: 11 TEST VALLEY, Sector: TA TEST VALLEY NORTH, N'hood: 11TA01 ANDOVER TOWN, Beat: 11TA0104 WINTON)) (OP QUEBEC: OP

Task:
Author: #21195 EMPTAGE, D. *Report time:* 06/08/2019 22:39
Entered by: #21195 EMPTAGE, D. *Entered time:* 06/08/2019 22:39
Person:
Address:
Vehicle:
Officer:
Remarks:

Decision Making guide in relation to unauthorised encampment

Time:	13:05
Date:	05/08/2019
Location:	Picket Twenty Sports Grounds, Andover, SP116LF.

Number of Persons on Land:	Approximately 120-150 people however it is likely to be more

(include if 2 or more and intention is to reside on land)

Number of Vehicles:	43 cars and 24 Caravans there are approximatley 6-7 Quadbikes and Off road bikes on the land as well.

Conduct PNC checks of vehicles and list in the 'vehicles details' section at the end of this form.

Damage caused to gain entry (include details and any evidence of identity of offenders) or damage to land or property on it:
Damage was caused to a perimeter fence. It would appear that pannels of the wooden fence have been broken and removed from the ground.

Name the Landowner:	[redacted]
type of land use:	[redacted]

Has the landowner been contacted? What are the landowner's views? Request to leave made or permission to stay given?
Yes the landowner has been informed and was on scene at the time of the police attendance. They do not want the travellers to stay and specifically asked for the police to consider powers to remove the travellers. I am not aware that anyone from [redacted] at this time has told the travellers to leave. From speaking to members of the travelling community, no one has said that they have been asked to leave. They are aware that they may be moved on though.

Have the trespassers used threatening/abusive/insulting words or behaviour to the occupier of the land or a member of his family or employee or agent
No the travellers have all been pleasant so far with both the [redacted] and the police. No hostility has been displayed at this time.

Is the encampment in a dangerous/unsuitable position?(side of a busy road, hazards etc)
The site is on football playing fields. I have not been made aware of any football games that are due to be played on the field over the weekend. There are other football pitches that have not been occupied by the travellers. The football pitches are situated away from the housing estate and main roads. The only identifiable hazards at this time are that the fields are used by dog walkers as there are many footpaths and open spaces. There is also a play park so the risk of young children and families that they may too be walking

Decision Making guide in relation to unauthorised encampment

around. The travellers have a number of quad bike and off road bikes on the back of vans at this time. The risk is that they may collide with pedestrians or alterantively harm themselves, should the fall off or collide.

Other environmental issues (potential for disorder, interference with use of land/amenity).
The sports ground is situated near to a large housing estate so there is a risk that if the site became to noisy then there could be environmental ASB. There are toilet facilities on site which are joined to a sport changing room. I do not know if the council store anything in the pavillion.

Details of Local Authority
Test Valley Borough Council

Point of contact within Local Authority
[redacted] - Seniour Countryside Officer. [redacted]

Have HCC Gypsy and Traveller Liaison Officers been contacted? [redacted]
Not at this time.

Has a welfare assessment been made by Local Authority?	No
Number of children on site, include ages:	The exact number is unknown due to the number of people on site. There are approximately 30 children including new born babies through to teenagers.

Number of persons with welfare needs include names and details *(e.g. pregnant, elderly, infirm)*
There are no elderly on site and it is confirmed that there are two pregnant woman. There are approximately 30 children on the site.

What is the intention of the group (Proposed duration of stay)?	They have indicated to officers they are intending to stay until the weekend and likely to be gone by Monday (12/08/19)

Where were the group before they moved here?	This group has met at this location. Prior to this they have come from all over the country. There

Decision Making guide in relation to unauthorised encampment

	intention is to travell together for the next 3-4 weeks.

Force Silver must be advised, if the criteria is met for an unauthorised encampment. (See Appendix D of Quebec Management Process guidance document on the intranet for full details.)	
Name:	Time:

Any other factors which may influence decision making process (see Op Quebec intranet pages for Human Rights information)

Are Police Powers going to be used? *If yes, please record basis for decision.* (Statement landowner, consider statements from local community in terms of impact, EGT of site, contact public order TA)

If no, please record basis for decision (consider communicating with trespassers expected standards of behaviour, community reassurance to advise of Police actions, schedule of patrols on site, amenities from local authority – skips etc)

Vehicle Details

Consider Operation Eclipse

Vehicle Make / Type	Vehicle description *(truck, panel van, business names, colour etc)*	Registration	High Value Vehicle? (£40k+, 16, 65 or 15 plate) Refer to District Commander for consideration of Op Eclipse
White Caravan and Ford Transit	White Caravan and Ford Transit	RE61EEU	
Ford Transit Van	White Transit Van and Caravan	NC57WCW	
Ford Transit	Transit tipper	SN67TYU	
Fiat 500 in White	Small car	FH18XVF	
Caravan	White Caravan- car comes back to a Toyota Yaris but that was not present at the site.	FL58AUP	
Ford Focus	Hatchback Car	MJ13VAE	
Peugeot 307	Maroon Coloured	BJ11NFF	

Decision Making guide in relation to unauthorised encampment

	Peugeot hatchback		
Ford Transit	Tipper style truck	SN15XOW	
Caravan	There was no vehicle with this registration on the site however the vehicle comes back to a Ford Transit in White.	NX11BDE	
Land Rover Discovery in Silver	4x4	HV14KUF	
Vauxhall Vivarro Van and white caravan	Caravan and white panel van	FJ63KNC	
Caravan	The vehicle was not present on the site but the registration comes back to a red Iveco daily van	PE65NWP	
Vauxhal Combo Van	White combo	FP60FNL	
Ford Transit Van	Tipper style van	YK61HDY	
Ford Focus	Hatchback car	NJ64YXP	
Kia Sportage Kx-3	Black Estate	SL13UWJ	
Caravan	Vehicle not present at the site however the registration comes back to a White Ford Tipper truck.	HF67XCT	
Caravan	Vehicle was not present at the scene however comes back to a Ford Transit Tipper.	SN17OGS	
Ford Focus	Focus Hatch back	GM17VEP	
Ford Mondeo TDCI	Blue saloon	CK65KCV	
Ford Transit and caravan	Caravan and tipper van	GY16HZB	
Ford Fiesta	Red hatchback	KS65FEH	
VW Golf	TDI hatchback	EU13MSX	
Caravan	Vehicle not present	NU63SBZ	

Decision Making guide in relation to unauthorised encampment

	on site but comes back to a Ford Transit Tipper		
Ford Transit	White Panel van	SN16YAX	
Ford Focus	White hatchback	WN67AUF	
Ford Transit and caravan	Grey tipper and white caravan	NU17XGO	
Ford Transit and Caravan	Tipper	BA66CXW	
Ford Focus	White Hatchback	NU17XGO	
Ford Transit and Caravan	White caravan an tipper	SP17HHF	
Range Rover Evoque	4x4	FT62WMZ	
Toyota Hilux Tipper	Tipper truck	HF14RGZ	
Iveco Daily	White Tipper	SP16PXC	
White caravan only	Vehicle was not on site however the plate comes back to a VW Tiguan in Grey.	AF65XWL	
Ford Transit		HY65AOB	
White caravan	The vehicle was not at the site but according to PNC is a Blue Ford Transit tipper van	LM62YSY	
Ford Transit and caravan	White Tipper and white caravan	SK65KFW	
Mercedes Sprinter	White tipper van	SH62XAW	
Peugeot 206	Grey Saloon	FD55EUU	
Ford Transit		SF13PTX	
Iveco Flatbed	Green Flatbed Truck	FD55 PXG	
Ford Transit		SL18WWS	
Caravan	Caravan – The registration comes back to a Blue Ford Transit however this was not present at the site. The transit has no mot, tax or insurance	NU11 GZL	
Ford Transit	Transit Van	SN17OGS	

Decision Making guide in relation to unauthorised encampment

Caravan		No plate displayed	
Ford Transit		CK16 XJV	
VW Touran	TDI grey	FG56ETZ	
Ford White Transit	Dropside Lorry	FL58AUP	
Ford KA	White hatchback	YX62UEM	
Ford Mondeo	Saloon in Silver	LO09BJF	
Caravan	The vehicle was not on site but the plate comes back on PNC to a white Iveco Daily van with no insurance held	KT54UWD	
Ford Transit and White caravan	Red Transit and White caravan	FV65EUU	
Ford Transit	White Tipper	HF67XCT	

(Press TAB in last cell for more rows)

Form completed by:	
Name: PC Ben HAMMOND	Collar no: 27223

44190276133: Police Drone Exhibit of encampment site.

Case File URN:

Identification Ref No:

LB/LH/01

Description:

Photo of little horse at OP QUEBEC site

Time/Date Produced:

06:28 / 06/08/2019

Seized/Produced by:

Luke Boxall

Signed

PC 27272 BOXALL

Occurrence No:

44190276133

(1)Name (BLOCK CAPITALS)	(3)Name (BLOCK CAPITALS)
----------	----------
Signed	Signed
----------	----------
Time Date	Time Date
(2)Name (BLOCK CAPITALS)	(4)Name (BLOCK CAPITALS)
----------	----------
Signed	Signed
----------	----------
Time Date	Time Date

To find out more about how Hampshire Constabulary uses your personal data and how to exercise your data rights, see our privacy notice at https://www.hampshire.police.uk/hyg/fpnhc/privacy-notice/ or request a copy by calling 101.

Case File URN:

Identification Ref No:

BH/PT/01

Description:

Picture of damage 1 and point of entry

Time/Date Produced:

17:58 / 05/08/2019

Seized/Produced by:

Ben Hammond

Signed

Ben HAMMOND

Occurrence No:

44190276133

(1)Name (BLOCK CAPITALS) ---------- Signed ---------- Time Date	(3)Name (BLOCK CAPITALS) ---------- Signed ---------- Time Date
(2)Name (BLOCK CAPITALS) ---------- Signed ---------- Time Date	(4)Name (BLOCK CAPITALS) ---------- Signed ---------- Time Date

To find out more about how Hampshire Constabulary uses your personal data and how to exercise your data rights, see our privacy notice at https://www.hampshire.police.uk/hyg/fpnhc/privacy-notice/ or request a copy by calling 101.

Case File URN:

Identification Ref No:

BH/PT/02

Description:

Picture of damage 2 and point of entry

Time/Date Produced:

18:01 / 05/08/2019

Seized/Produced by:

Ben Hammond

Signed

Ben HAMMOND

Occurrence No:

44190276133

(1)Name (BLOCK CAPITALS) Signed Time Date	(3)Name (BLOCK CAPITALS) Signed Time Date
(2)Name (BLOCK CAPITALS) Signed Time Date	(4)Name (BLOCK CAPITALS) Signed Time Date

To find out more about how Hampshire Constabulary uses your personal data and how to exercise your data rights, see our privacy notice at https://www.hampshire.police.uk/hyg/fpnhc/privacy-notice/ or request a copy by calling 101.

C82

Direction to Leave Land
Section 61 Criminal Justice and Public Order Act 1994

I direct all persons/~~the following named persons*~~

on this land known as PICKET TWENTY , ANDOVER

To leave this land as soon as reasonably practicable.

And to take with them all their property and vehicles[1].

I have the power to give this notice because:

- two or more persons are trespassing on this land and are present there the common purpose or residing there for any period, and reasonable steps have been taken by, or on behalf of the occupier to ask them to leave and one or more of the following applies.
- one or more of them has caused damage to the land, or to property on the land, and / or*
- ~~one or more of them has used threatening, abusive or insulting words or behaviour towards the occupier, a member of his or her family or an employee or agent of the occupier, and / or*~~
- that they have between them six or more vehicles[1] on the land.

The following vehicles are on the land:

	Description	Registration Number
1	FORD TRANSIT	HF67 XCT
2	FORD TRANSIT	FV65 EUU
3	FORD MONDEO	LD09 BJF
4	FORD KA	YX62 UEM
5	FORD TRANSIT	FL58 AUP
6	VOLKSWAGEN TOURAN	FG56 ETZ
7	FORD TRANSIT	CK16 XJV
8	FORD TRANSIT	SN17 OGS
9	FORD TRANSIT	SL18 WNS
10	IVECO FLATBED	FD55 PXG

WARNING

Arrest

If you fail to leave this land as soon as reasonably practicable or, having left, again enter this land as a trespasser within three months from the date of this notice, you commit an offence for which you may be arrested and prosecuted.

* **Delete** where appropriate

[1] **Seizure of Vehicles** - If any person to whom this direction appears to belong to him or be in his possession or be under his control, or if any such person enters this land as a trespasser.

Signed : [redacted]

Name (CAPS) : DARREN ORD

Rank : INSPECTOR

Time 19:02 hrs Date 06 / 02 / 19

C82 (Cont)

	Description	Registration
11	FORD TRANSIT	SF 183 PTX
12	PEUGEOT 206	FD 55 EUU
13	MERCEDES-BENZ SPRINTER	SH 62 XAW
14	FORD TRANSIT	SK 65 KFW
15	FORD TRANSIT	HY 65 AOB
16	IVECO DAILY	SP 16 PXC
17	TOYOTA HILUX	HF 14 RSZ
18	FORD TRANSIT	SP 17 HHF
19	LAND ROVER EVOQUE	FT 62 WMZ
20	FORD TRANSIT TIPPER	NU 17 XGO
21	FORD FOCUS	WN 67 AUF
22	FORD TRANSIT	SN 16 YAX
23	VOLKSWAGEN GOLF	EU 13 MSX
24	FORD FIESTA	KS 65 FEH
25	FORD TRANSIT	GY 16 HZB
26	FORD MONDEO	CK 65 KCV
27	FORD FOCUS	GM 17 VEP
28	KIA SPORTAGE	SL 13 UWJ
29	FORD FOCUS	NJ 64 YXP
30	FORD TRANSIT	YK 61 HDY
31	VAUXHALL COMBO	FP 60 FNL
32	VAUXHALL VIVARO	FJ 63 KNC
33	LAND ROVER DISCOVERY	HV 14 KUF
34	FORD TIPPER	SN 15 XOW
35	PEUGEOT 207	BJ 11 NFF
36	FORD FOCUS	MJ 13 VAE
37	FIAT 500	FH 18 XVF
38	FORD TRANSIT	SN 67 TYU
39	FORD TRANSIT	NC 57 WCW
40	FORD TRANSIT	RE 61 EEU
41	FORD	MD 65 OAP
42	FORD TIPPER	SW 18 XOW
43	FORD TIPPER	NX 11 BDE
44	FORD TRANSIT	BA 66 CXW
45	MERCEDES A CLASS	PE 65 OJJ
46	CARAVAN	PE 65 NWP
47	CARAVAN	NU 11 GZL
48	CARAVAN	KT 54 UWD
49		SN 67 TWF
50		

Signed [redacted]

Name DARREN ORD.

Rank INSPECTOR

Time 19:02 hrs Date 06/02/19

COMMUNITY IMPACT ASSESSMENT

AD231

It is the responsibility of the Area Commander to complete this form

Restricted

Assessment Details

Operation Name: **OP Selbourne**

Date / Time of 1st assessment: 06/08/19 1930 hrs

Policy Book Ref No (where applicable):

The review period must be updated if there are any significant changes to the incident - see Section D below

Summary of events making this impact assessment necessary:

Op QUEBEC Removal under S61 Criminal Justice & Public Order Act 1994 – Unauthorised Encampment Picket Twenty, Andover, Hampshire.

This incident relates to RMS 4419276133 an unauthorised encampment in Andover which began at 14:00 on 05/08/19. The encampment is in a large grassed with 2 football pitches a joining Picket Twenty which is a large housing development build in the past 5 years. The land is owned by [redacted] There are no dwellings which overlook the encampment. The area is surrounded by fencing and hedges. There is normally no vehicular access to the site. There are joint cycle and footpaths at the perimeter of the area which leads into Andover Town Centre. There have been up to 43 vehicles (mainly flatbed garden services commercial trucks and cars), 24 Caravans and around 10 quadbikes present. It is unclear the exact number of people present, but I would estimate around 100 of all ages including children. There are a large amount of dogs and a horse.

Welfare & housing assessment completed TVBC who has formally asked them to leave the land. There were no significant welfare or housing needs highlighted and the people present were signposted to local healthcare centre for support. There were no concerns with the animals. Some members of the group were part of an unauthorised encampment (18/09/18 44180353659) last year. We had several Op Signature garden services offences frauds at the time and one male was arrested. Although there were less vehicles last year, Section 61 was used. The group refused to leave and were verbally abusive but no violence was used. 2x L2 PSU were mobilised, and only when the group saw police resources did they move off peacefully.

At this time there are no reports crimial offences which have been reported to the police. Although there have been reports of ASB to us and TVBC.

Section 61 has been authorised and is being served now, with a direction to leave by 09:00 on 07/08/19. The intention is to enforce the Section 61 at this time with level 2 pubic order resources.

Date / Time: **06/08/19 1930 hrs**

Immediate Community Impact Issues to be addressed: (Click and press F1 for help ☐)

Wider Community - Varrious compaints of ASB have been reported by the community and a general feeling of feeling vulnerable. Lack of police action could undermine community confidence.

On Site Community - There are around 100 people of all ages present including children. A welfare and Housing assessment has been completed by TVBC. No siginificant concerns.

The group have been given until 09:00 tomorrow to move. This will give the families time to pack up and not disrupt the children.

Wider Community Impact Issues that need taking into account: (Click and press F1 for help ☐)

If the group move off they may set up another unauthorised emcampment.

Action to be taken by outside agencies to assist / reduce impact: (Click and press F1 for help ☐)
TVBC have visited and will continue to do so. They will also undertake target hardening at the location after it is cleared. Gypsy Traveller liason has been notified.

Date / Time: **06/08/19 1930 hrs**

Proposed Police action to reduce Impact in respect of identified implications:
(SIO, Area Commander, ACPO) (Click and press F1 for help ☐)
Silver POPS - Supt Annabelle Berry
Bronze POPS - Insp Mark Foster
Community - A/CI Chris Taylor

NPT resorces will be deployed in the area during and after the event to provide reassurance.

The over assessment of the community imapct is LOW if police action is taken within a reasonable period of time. If action is not taken this will have to be reassessed. ACI Taylor.

Date / Time: **06/08/19 1930 hrs**

SECTION A – Consultation Process

Area Commander / Nominee to consider if appropriate
(Use drop-down menus as a guide and complete log below)

Internal

Role	Person(s) / Group	Date / Time
Area Commander / Nominee	A/CI Chris Taylor	06/08/19
S.I.O. Operational Commander		
Sector Manager	CI Kory Thorne	ON LEAVE
ACPO		
HQ Community Safety		
F.L.O.		
Internal Support Groups	Options ...	
Other		

EXTERNAL

Role	Person(s) / Group	Date / Time
C.D.R.P.	Local Authority	24/06/19
External Agencies	Options ...	
External Adviser	Options ...	
External Support Groups	Options ...	

Log of Internal & External Consultations / Notifications

Who notified	By whom	Date / Time	Information obtained/passed
[redacted] Community Safety Manager Test Valley Borough Council.	A/CI Taylor	07/08/19 0900	Full update given

(click the button on the AD231 toolbar to add new rows to this table)

SECTION B – Risk Assessment

Type of Risk	Community (Human)	Community (Structure)	Risk to Witnesses	Risk to Police	Risk to Specific Group	Risk of Replication to other Communities
High	☐	☐	☐	☐	☐	☐
Medium	☐	☐	☐	☐	☐	☐
Low	☒	☒	☒	☒	☒	☒

Probability of risk occurring: (Click and press F1 for help☐)
There is a low risk of disorder. The police are acting within their lawful powers which the travelling community are familiar with. The deployment has been risk assessed by a POPS Gold structure and the appropriate resources are being deployed to ensure officer saftey and public safety.

Potential impact on community: (Click and press F1 for help ☐)
If police action is not taken there is risk of dissatisfaction, increasing ASB and possible disorder between the groups.

NPT resorces will be deployed in the area during and after the event to provide reassurance.

Justification for assessment: (Click and press F1 for help ☐)

Predictive Events	Arrest	Search Warrants	Charge	Release Suspect	Police Action	Court Appearance	Funerals	Other
High	☐	☐	☐	☐	☐	☐	☐	☐
Medium	☐	☐	☐	☐	☐	☐	☐	☐
Low	☐	☐	☐	☐	☒	☐	☐	☐

Probability of risk occurring: (Click and press F1 for help ☐)
N/A

Potential impact on community: (Click and press F1 for help ☐)
N/A

Justification for assessment: (Click and press F1 for help ☐)

SECTION C

Area COMMANDER/NOMINEE & S.I.O.
COMMUNITY IMPACT ASSESSMENT MANAGEMENT PLAN
(Click and press F1 for help ☐)

Management Plan Details:

MIR Document No (Where applicable):

SIO Signed (where applicable): Date / Time:

Area Commander/Nominee Signed: Date / Time:

A.C.C. Signed (where applicable): Date / Time:

Policy File Page No (where applicable):

N.B.

- You must consider the General Duty under the Race Relations (Amendment) Act 2000 in this assessment. The Force must promote race equality by
  - Eliminating unlawful discrimination
  - Promoting equality of opportunity
  - Promoting good relations between different racial groups
- The Area Commander / Nominee's Community Impact Assessment Management Plan must consider the SIO's plan to progress the investigation (where applicable)
- The Area Commander / Nominee & SIO must both sign this Section, except where there has been a dispute, when it will be signed by an ACPO ranking officer

SECTION D

REVIEW PROCESS
(Click and press F1 for help ☐)

- This section should be used to record any changes to the plan originally detailed at Section C
- This is a living document - Review periods must be scheduled to account for changing circumstances, intelligence &/or information

Date / Time	Comments/Details/Changes

(click the button on the AD231 toolbar to add new rows to this table)

Notice of Direction to Leave Land and to Remove Vehicle(s) and Other Property

Section 77(1) of the Criminal Justice and Public Order Act 1994

To: all the occupant(s) of land at Picket Twenty, Andover

TAKE NOTICE that

1. IT APPEARS to Test Valley Borough Council ("the Council") being the local authority, that you are for the time being residing in a vehicle or vehicles within their area on unoccupied open space land at Picket Twenty, Andover, (which is marked for indicative purposes hatched in red on the attached plan), without the consent of the owner.

2. In accordance with their powers under section 77(1) of the Criminal Justice and Public Order Act 1994, the Council DIRECT that you and any other persons with you are to leave the land and remove the vehicle(s) and any other property which you have with you or they have with them on the land.

3. If you fail to leave the land and/or to remove the vehicles(s) and any other property which is the subject of this Direction as soon as practicable and in any event by 2pm on 7th August 2019 or having removed any such vehicle or property, you again enter the land with a vehicle within the period of THREE MONTHS beginning with 6th August 2019, you will commit an offence and will be liable on summary conviction to a fine not exceeding level 3 on the standard scale.

4. The Direction operates to require persons who re-enter the land within the said period with vehicles or other property to leave and remove the vehicles or other property as it operates in respect to the person and vehicles or property on the land when the Direction was originally given.

Dated: 06 August 2019

(Signed) [redacted]
Name: [redacted]
Designation: Head of Legal and Democratic Services
A duly authorised officer on behalf of the Council

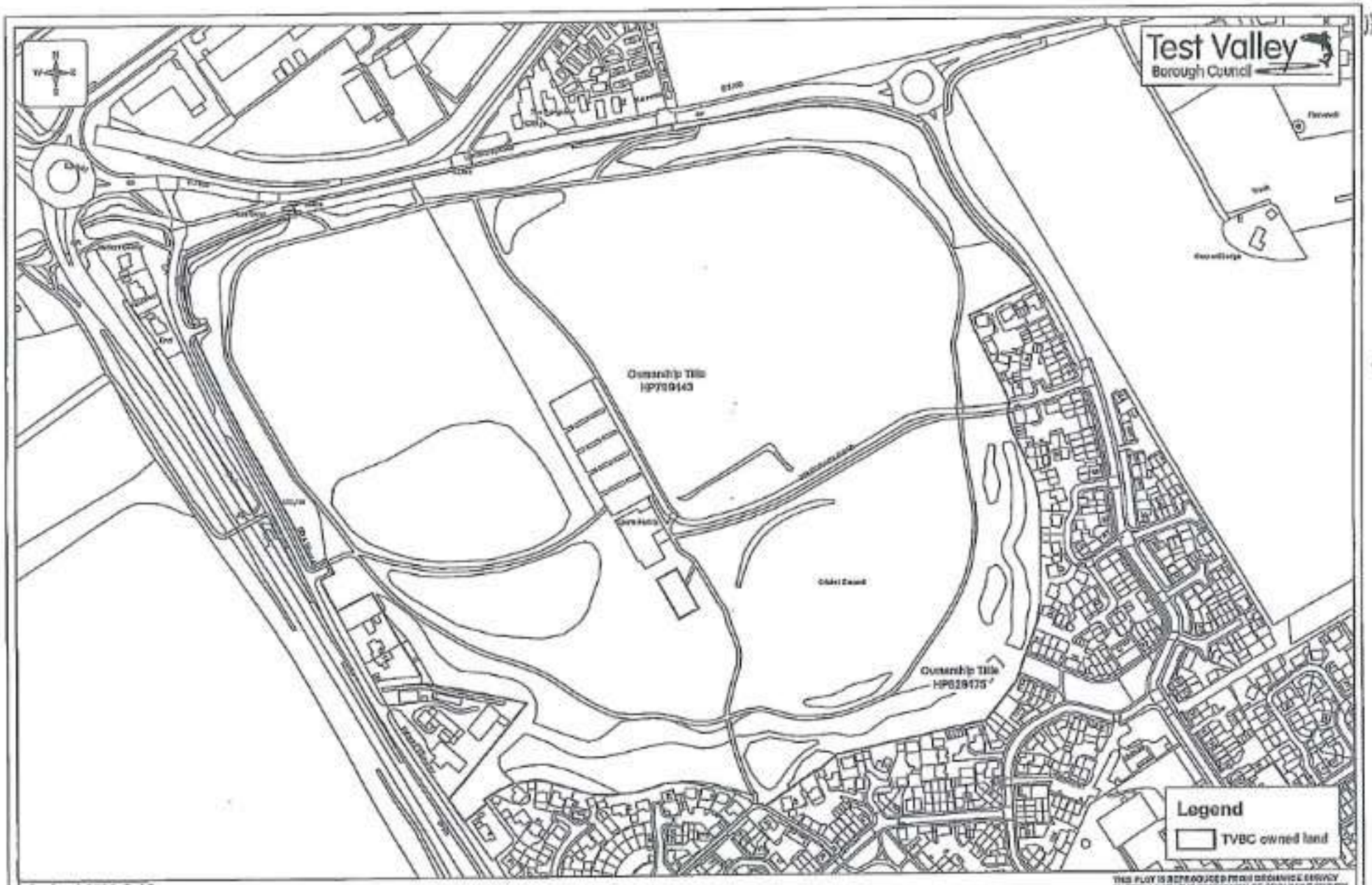

Scale: 1:2500 @ A3
Date: 05.08.2019
Drawn:
Dept: PAM
Doc: EST.T.9.5.1.62.19.002

Picket Twenty Sports Pavilion
Telegraph Road Andover Hampshire SP11 6UF

THIS PLAN IS REPRODUCED FROM ORDNANCE SURVEY MATERIAL WITH THE PERMISSION OF ORDNANCE SURVEY ON BEHALF OF THE CONTROLLER OF HER MAJESTY'S STATIONERY OFFICE © CROWN COPYRIGHT. UNAUTHORISED REPRODUCTION INFRINGES CROWN COPYRIGHT AND MAY LEAD TO PROSECUTION OR CIVIL PROCEEDINGS. TEST VALLEY BOROUGH COUNCIL LICENCE No. 100024295

C455

Occurrence details

Version 02c73eec5d8b930cee91258d30c9f3798ded7321 (2018/06/16)

Hampshire Constabulary

Printed: 28/05/2020 12:58 by 16328

Occurrence: **44190276410**

Occurrence details:

Report no.: 44190276410
Occurrence Type: Dangerous Dog
Occurrence time: 05/08/2019 20:00 - 05/08/2019 20:35
Reported time: 05/08/2019 20:35
Occurrence address: PICKET TWENTY, PICKET TWENTY, ANDOVER, HAMPSHIRE UK SP11 6LF (LONDON ROAD (B3407)) (District: 11 TEST VALLEY, Sector: TA TEST VALLEY NORTH, N'hood: 11TA01 ANDOVER TOWN, Beat: 11TA0104 WINTON)
Clearance status: Filed
Concluded: Yes
Concluded date: 07/08/2019
Summary: INFT REPORTING THAT WHILST SHE WAS WALKING THROUGH THE FEILDS SHE NOTICED THE TRAVELERS HAD PITCHED UP INSIDE. WHILST IN THE FIELD ON OF THE TRAVELERS DOGS (A SMALL WHITE TERRIER) HAS RUN UP TO HER AND ATTACKED HER, IT BIT HER ANKLE DRAWING BLOOD. SHE FENDED THE DOG OFF WITH HER TOP AND LEFT FROM THE FIELD. THERE WAS NO ONE ELSE ABOUT BUT SHE DID FIND A FEMALE WHO SAID SHE DIDNT KNOW WHO THE DOG BELONGED TO. INFT TOOK A PICTURE OF THE VAN THE DOG CAME FROM. THE DOG IS STILL IN THE FEILD AT THE MOMENT AND INFT IS WORRIED AS THERE ARE CHILDREN PLAYING NEAR BY, AS SUCH AND AS THERE APPEARS TO BE NO ONE CONTROLLING THE DOG SENDING TO SEE IF WE ARE ABLE TO PREVENT FURTHER INJURY. *** RESULT *** RESULT TO CMC TO CALL INFT BACK AND CRIME
Remarks:

Associated occurrences:

- Same address / 44190276133 [O] / Criminal damage / 05/08/2019 14:01 / 20190805 14:01:29:000

Involved persons:

- [redacted] [G4V] [R:A1] / Aggrieved; Person reporting / [redacted] (District: 11 TEST VALLEY, Sector: TA TEST VALLEY NORTH, N'hood: 11TA01 ANDOVER TOWN, Beat: 11TA0103 ST MARYS) (Land line) [redacted] (E-mail) [redacted] Id #: 3118362 (Land line) [redacted]

Involved addresses:

- PICKET TWENTY [R:A2] / Dispatch address; Occurrence address / ANDOVER, UK SP11 6LF (LONDON ROAD (B3407)) (District: 11 TEST VALLEY, Sector: TA TEST VALLEY NORTH, N'hood: 11TA01 ANDOVER TOWN, Beat: 11TA0104 WINTON)
- [redacted] / Reporting person address / [redacted]

Involved comm addresses:

- [redacted] / Originating

Involved vehicles:

Involved officers:

- Call taker / 9 / WEARN, L. / #23204 / Hamp / Police officer / R&P TEAM E ANDOVER AND WINCHESTER (ANDOVER POLICE STATION, SOUTH STREET, 44TA, ANDOVER, HAMPSHIRE UK SP10 2ED (District: 11 TEST VALLEY, Sector: TA TEST VALLEY NORTH, N'hood: 11TA01 ANDOVER TOWN, Beat: 11TA0104 WINTON)) / 06/08/2019 / 20190806 --:--:--:---
- Officer in case / 9 / CONTACT MANAGEMENT CENTRE 1 / 911007 / Hamp / Assignable / 05/08/2019 / 20190805 --:--:--:---

Involved property:

Modus operandi:

Reports:

Occurrence / intelligence enquiry log:

Type	*Entry time*	*Event time*	*Author*	*Link*	*Task*
Enquiry log	06/08/2019 16:42		#23204 WEARN, L.	No	T1901251297 Ink rpt Closed

INVESTIGATION PLAN

Circumstances:

Victim was walking in a field not too far from her home address, she noticed that a wooden gate had been damaged (did not witness this). The victim was walking along when a small white terrier type dog has come running along and grabbed hold of her foot with it's teeth. The victim has tried to shake the dog off, and then wrapped some clothing around her arm to push it off. The victim managed to get the dog off and pushed it away, as the victim carried on walking past a number of caravans the dog stopped. The victim asked a child in the area if they knew who's dog it was, the child said no. The victim took a photo of a van in the area, however this was because the dog stopped close by so nothing to tie the dog in with the vehicle. The area where the dog incident took place was also the location of a large Op Quebec site. The victim not give any further information to assist and as such has been advised that there are not further lines of enquiry. The victim didn't expect there to be, however she was pleased be called back at which point the RMS was passed toher

Classification:

This has already been classified as a 8/21 in relation to a dangerous dog out of control

Log entry: Identification and assessment of THOR and Vulnerabilities:

There are no THOR concerns in relation to the victim. The victim will not be walking in the area of the OP QUEBEC site whilst it is in situ. Risk to VICTIM is LOW.
This task will be linked to the OP QUEBEC RMS this will likely assist with the ASB side of the encampment

Victim Code:

Not a priority victim, has been advised of her rights and has declined a VPS. RMS passed to victim who is aware this is not going to be investigated due to the fact the owner of the dog is not known, it is on a large OP QUEBEC site and the likelihood of identifying the owner of the dog is very unlikely

Assessment of the victim:

This will be filed without any further investigation with no lines of enquiry

Suspect management: Grounds for arrest, Code G compliant, Risk Assessment (Victim, Public, Police & Suspect)

No identified suspect

Method of investigation:

N/A

Enquiries completed:

Obtain details from victim, victim understands the difficulty of trying to investigate with limited information and as such told this will be filed

Enquiries outstanding:

None

Risks/Safeguarding:

No risk identified to the victim, the victim will stay aware from the public area. RMS to be linked to OP QUEBEC RMS

Any other considerations:

Any other considerations or impact to the community will already be in place on the linked RMS for the OP QUEBEC incident which is currently ongoing

Claimant
Witness: Christopher Taylor
Dated: 11/06/2020
Exhibits CT1-CT34

Claim no:

IN THE HIGH COURT

QUEENS BENCH DIVISION

BETWEEN:

(1) TEST VALLEY BOROUGH COUNCIL
(2) HAMPSHIRE COUNTY COUNCIL

Claimants

-and-

(1) ALBERT BOWERS AND OTHER NAMED DEFENDANTS LISTED IN SCHEDULE 1 OF THE CLAIM FORM
(2) PERSONS UNKNOWN

Defendants

EXHIBIT CT16

---

13) **Report 44190210010:**

- CAD summary
- Occurrence details
- C58 form

CAD Summary

Event details

Event type:	Incident relating to trespass on land
Reported time:	2019-06-18 19:52:00
Closure time:	2019-06-18 20:40:05
Call source:	999 CALL
Priority:	PRIORITY CONTACT
Complainant:	[redacted]
Complainant phone number(s):	[redacted]
Location:	ANDOVER HC44 9ZZ

Dispatched officers

Event commentary

2019-06-18 19:52:00: INFT REPORTING TRAVELLERS SETTING UP SITE ON LAND NEAR THIS JUNCTION INFT COUNTED 10 CARAVANS AND ASSOCIATED VEHILCES NFDATT

2019-06-18 19:57:25: C1 - ACTION PLAN INITIATED

2019-06-18 19:59:11: ZW08D AWARE

2019-06-18 20:01:46: ZW04D AWARE

2019-06-18 20:04:54: OSCAR 2 NOTED FIM ADVISED

2019-06-18 20:11:48: ZW40 - SMANNELL ROAD / ROMAN WAY - SAME AS LAST TIME SMITHS AND LOVERIDGES

2019-06-18 20:12:14: COUNCIL HAVE ALREADY BEEN

2019-06-18 20:19:08: ZW40 - ONE OF THE CARAVANS IS DISPLAYING A VRM WITH TAPE OVER IT - BELIEVED ** SP08CGF ** (COMES BACK TO A TURQUOISE VAUXHALL VECTRA WITH NO KEEPER AND NO INSURANCE) ON RMS SHOWN AS A VRM ON A CARAVAN AT 4 X UNAUTH ENCAMP IN 2018 ZW40 - 6 CARAVANS AND 6 VEHICLES AT LOCATION

2019-06-18 20:34:21: ZW40 - PLS CLS THIS TO ME. UNAUTH ENCAMP. 27626

2019-06-18 20:40:05: *** RESULT *** UNAUTHORISED ENCAMPMENT

Occurrence details

Version 02c73eec5d8b930cee91258d30c9f3798ded7321 (2018/06/16)

Hampshire Constabulary

Printed: 03/04/2020 12:46 by 16328

Occurrence: **44190210010**

Occurrence details:

Report no.:	44190210010
Occurrence Type:	Unauthorised Encampment
Occurrence time:	18/06/2019 12:00 - 18/06/2019 19:52
Reported time:	18/06/2019 19:52
Occurrence address:	0 SMANNELL ROAD, ANDOVER, HAMPSHIRE UK (Loc. auth.: TEST VALLEY, District: 11 TEST VALLEY, Sector: TA TEST VALLEY NORTH, N'hood: 11TA01 ANDOVER TOWN, Beat: 11TA0107 ALAMEIN)
Clearance status:	Filed
Concluded:	Yes
Concluded date:	26/06/2019
Summary:	OP QUEBEC - Smannell Road/Roman way, Andover. SMITH and LOVERIDGE families.
Remarks:	

Associated occurrences:

- Same address / 44190212688 [O] / Firearm offences / 20/06/2019 14:07 / 20190620 14:07:24:000 / NUMEROUS LOCAL RESIDENTS HEAR SHOTS FROM A POTENTIAL FIREARM COMING FROM A NEARBY TRAVELLERS SITE. POLICE ATTEND AND ALSO HEAR A SHOT WELL IN EXCESS OF AN AIR WEAPON COMING FROM TRAVELLERS SITE. NO FIREARM SEEN. POLICE ATTEND AND SPEAK WITH TRAVELLERS WHO DENY ALL KNOWLEDGE. IN EXCESS OF 6 CARAVANS AND 15 RESIDENTS ON SITE. THEREFORE UNABLE TO CARRY OUT MASS SEARCHES - RESIDENTS GIVEN SUITABLE ADVICE BY FIREARMS OFFICERS.

Involved persons:

- [redacted] [G4V] / Person reporting / [redacted] (District: 11 TEST VALLEY, Sector: TA TEST VALLEY NORTH, N'hood: 11TA02 ANDOVER NORTH, Beat: 11TA0205 BOURNE VALLEY) (Mobile) [redacted] Id #: 2917607
  (Mobile) [redacted]
  (Land line) [redacted]

Involved addresses:

- 0 SMANNELL ROAD / Dispatch address; Occurrence address / ANDOVER, UK (Loc. auth.: TEST VALLEY, District: 11 TEST VALLEY, Sector: TA TEST VALLEY NORTH, N'hood: 11TA01 ANDOVER TOWN, Beat: 11TA0107 ALAMEIN)
- [redacted] / Reporting person address / [redacted] (District: 11 TEST VALLEY, Sector: TA TEST VALLEY NORTH, N'hood: 11TA02 ANDOVER NORTH, Beat: 11TA0205 BOURNE VALLEY)

Involved comm addresses:

- (Mobile) [redacted] / Originating

Involved vehicles:

- VAUXHALL / Sighted / [Car] Lic #BN13LKK Orig colors: Black

- FORD MONDEO / Sighted / [Car: 5 door saloon] Lic #FL59NRJ (PNC 09/11/18 - [redacted]) Orig colors: Black
- FORD TRANSIT 350 / Sighted / [Goods vehicle: Tipper] Lic #PO58GVN (***PNC Check 05/12/19 - R/O Jacob Smith, [redacted] Insured Drivers - Jacob Smith, [redacted] and [redacted]) Orig colors: Silv., alum., st. steel
- Sighted / [Van: Motor caravan] Lic #LT61YLD Orig colors: White
- FORD TRANSIT / Sighted / [Goods vehicle: Pick-up] Lic #LT61YLD (SIGNWRITTEN ACORN TREE SERVICES 07780982754) Orig colors: White, Blue
- VAUXHALL VECTRA / Sighted / [Other] Lic #SP08CGF (VRM SHOWN ON A CARAVAN) Orig colors: Turquoise
- FORD TRANSIT / Sighted / [Goods vehicle: Dropside lorry] Lic #WP52YJE (09/11/18 PNC - RO HENRY LOVERIDGE, [redacted] Orig colors: Blue

Involved officers:

- Reviewing officer / 9 / HAMER, M. / #15707 / Hamp / Police staff / CRIME INCIDENT MANAGEMENT UNIT / 26/06/2019 / 20190626 --:--:--:---
- Reviewing officer / 9 / LITTLE, J. / #13280 / Hamp / Police staff / CRIME INCIDENT MANAGEMENT UNIT / 21/06/2019 / 20190621 --:--:--:---
- Reviewing officer / 9 / GRAY, G. / #2848 / Hamp / Police officer / RESPONSE & PATROL TEAM C / 21/06/2019 / 20190621 --:--:--:---
- Assisting officer; Attending officer / 9 / RITCHIE, P. / #21494 / Hamp / Police officer / R&P TEAM D ANDOVER AND WINCHESTER / 18/06/2019 / 20190618 --:--:--:---
- Officer in case; Outcome officer / 9 / DIAPER, L. / #27626 / Hamp / Police officer / R&P TEAM D ANDOVER AND WINCHESTER / 18/06/2019 / 20190618 --:--:--:---

Involved property:

Modus operandi:

Reports:

Occurrence / Intelligence enquiry log:

Type	*Entry time*	*Event time*	*Author*	*Link*	*Task*
Enquiry log	18/06/2019 21:03		#27626 DIAPER, L.	No	T1900954636 Init rpt Closed

CAD

Log entry:

Event commentary
2019-06-18 19:52:00: INFT REPORTING TRAVELLERS SETTING UP SITE ON LAND NEAR THIS JUNCTION INFT COUNTED 10 CARAVANS AND ASSOCIATED VEHICES NFDATT
2019-06-18 19:57:25: C1 - ACTION PLAN INITIATED
2019-06-18 19:59:11: ZW04D AWARE
2019-06-18 20:01:46: ZW04D AWARE
2019-06-18 20:04:54: OSCAR 2 NOTED RM ADVISED
2019-06-18 20:11:48: ZW40 - SMANNELL ROAD / ROMAN WAY - SAME AS LAST TIME SMITHS AND LOVERIDGES
2019-06-18 20:12:14: COUNCIL HAVE ALREADY BEEN
2019-06-18 20:19:08: ZW40 - ONE OF THE CARAVANS IS DISPLAYING A VRM WITH TAPE OVER IT - BELIEVED ** SP08CGF ** (COMES BACK TO A TURQUOISE VAUXHALL VECTRA WITH NO KEEPER AND NO INSURANCE) ON RMS SHOWN AS A VRM ON A CARAVAN AT 4 X UNAUTH ENCAMP IN 2018 ZW40 - 6 CARAVANS AND 6 VEHICLES AT LOCATION
2019-06-18 20:34:21: ZW40 - PLS CLS THIS TO ME. UNAUTH ENCAMP. 27626
2019-06-18 20:40:06: *** RESULT *** UNAUTHORISED ENCAMPMENT

Enquiry log	18/06/2019 21:08		#27626 DIAPER, L.	No	T1900954636 Init rpt Closed

OP Quebec – Smannell Road/Roman Way Andover.

SMITH and LOVERIDGE family.

6 x cars and 6 x caravans.

Site appears clean and tidy at this time.

One occupant spoken with. Advised that they arrived this afternoon at approximately 12:00hrs and that the council had already been out to speak with them.

No intentions of leaving at this time and will be staying for as long as possible.

Log entry:

8 children were counted on site however there could be a few more. 3 dogs also seen which were tied up.

ZW08D and ZW04D made aware.

Map showing location added to RMS.

Picture of site added to RMS.

Vehicles

Ford Transit – WP52 YJE (with caravan SP08 CGF)

Ford Transit – LT61 YLD (with caravan)

Ford Transit – PO58 GVN (with caravan)

Ford Mondeo – FL59 NRJ (caravan WP52 YJE)

Ford transit – LM65 EJN

Black vauxhall - BN13 LKK

Caravans on own (no number plates)

Bellsimo Caravan

Olympus caravan

Sergeant review	18/06/2019 21:28	#3354 JACKSON, S.	No	T1900954636 Init rpt Closed

Log entry:

Site visited, clean and tidy at this time. No damage caused. C58 completed and duty inspector aware. Added to Sgts handover for nights attendance.
PS 3354

Enquiry log	19/06/2019 13:16	#27403 HUGHES, E.	No

I have spoken to [redacted] TVB environmental services. There is a Community Protection Order against some of the vehicles which may be seized if they do not leave TVBC area. Some of the vehicles ey also be carrying scrap metal which they do not have licenses to carry.

Waste carriage licences must be carried at all times and if they do not have the license there is a power to seize vehicles. I have attached the email trail from TVBC which contains the powers to be used.

From: [redacted] Sent: 19 June 2019 09:52To: [redacted]
RE: CPN

Dear [redacted]

Indeed, the persons/vehicles on the previous CPN are in breach of that CPN which is still 'live.' They are committing a criminal offence by breaching it. We had a seizure warrant issued by the District Judge. But that was only valid for 14 days. If instructed, I can return to court and get a new seizure warrant.

Log entry:

The police can inform those subject to the CPN that they are committing a criminal offence and are at risk of having their vehicles and caravans seized without further notice. That may cause them to go.

As to persons/vehicles not on the old CPN, it is easy for me to draft a new one to include the newbies. However, the relevant department would need to instruct me.

Also any vehicles that are being/ have been used unlawfully in the commission of waste offences (s33/s34) can be seized forthwith under s34B of the Environmental Protection Act 1990. As can vehicles being used to transport waste without a license contrary to s1 of the Control of Pollution (Amendment) Act 1989, as provided for by s5 of said Act.

I hope that is of some assistance.

Kindest regards

[redacted]
Litigation Lawyer
Test Valley Borough Council
Tel: [redacted]
Email - [redacted]

From: [redacted] Sent: 19 June 2019 09:40To: [redacted] Cc: [redacted] Subject: CPN

Sorry me again [redacted]

As per my previous email we would need to go back to court re the current CPN in the meantime if you wanted too officers could

attend the location and inform those vehicles that are subject to the CPN that they are in breach and that they need to go failing to do so will result in TVBC taking action for breach of the CPN via the courts.

[redacted] will be working on this I believe, [redacted]

[redacted] – can you confirm the above is correct?

Are you around today if we wanted to site visit and issue some waste carrier producers?

Kind Regards
[redacted]

[redacted]
Environmental Services Officer
Test Valley Borough Council
Telephone: [redacted]
Mobile: [redacted]
Mail: [redacted]
www.testvalley.gov.uk

Enquiry log 19/06/2019 18:04 #17522 WICKES, C. No

Log entry: Call from [redacted] he wanted to ensure we were aware of the travellers and stated that he is concerned that two of the children are using metal catapults. They are not currently shooting these at property though. Advised we are aware of the situation.

Enquiry log 20/06/2019 01:39 #21494 RITCHIE, P. No

Log entry: 2245hrs checks carried out on site. A/O, no persons seen coming or going, all appeared tidy.

Enquiry log 20/06/2019 05:47 #27626 DIAPER, L. No T1900964636 Init rpt Closed

Log entry: Approximately 02:00hrs, PC 22170 Harris and I have also conducted patrols around the site and surrounding areas. Site all in darkness with no persons seen.

Inspector review 20/06/2019 06:46 #2849 GRAY, G. No

Log entry: NIGHTS RESPONSE AND PATROL,INSPECTOR 19-20.6.2019

I did not physically visit the site, due to commitments at incidents in BASINGSTOKE but I am aware of visits by local officers. At this time there is no information to modify the assessment from being a Tier 2.

Inspector review 20/06/2019 10:52 #507 SMITH, B. No

I am the Days Inspector for Winchester Andover and the New Forest.

Please accept my apologies on behalf of Response and Patrol, this incident should have had an Inspectors review on lates of 19th June 2019.

In the absence of such a review, I have contact APS Pugh for information and update. I am not able to attend the site, however, I am satisfied that I have an understanding from that conversation.

I have reviewed this encampment from the point of view of ascertaining if there is sufficient reason to require the travellers to leave the site.

1) There are 6 vehicles and 6 caravans in total
2) There has been no damage caused in order to encamp at this site.
3) No threats made to the land owner
** Land owner is confirmed as [redacted] APS Pugh will be seeking confirmation that the travellers have been told that they are trespassers and that they are not welcome on the site.

Log entry: I have used the National Decision Making Model to assist in my decision making.
Information and Intelligence:
In reviewing this matter, I have considered the following issues:
- i) Local amenities are deprived to communities or significant impact on the environment - Nil
- ii) There is local disruption to the economy - Nil
- iii) There is other significant disruption to the local community or environment - Nil
- iv) There is a danger to life - Nil
- v) There is a need to take preventative action - Nil
- vi) There are sufficient vehicles to consider S61 at this time.

Assess Threat and Risk: Develop Working Strategy.
****
At this time the threat caused by this group is LOW - there has NOT been crime and disorder reported as a result of their habitation of this site.
By moving on the group, there is a possibility that they will choose a site that is less desirable for them to be at than the one they are currently at.
The working strategy would be to look to develop a response whereby the needs of all are met - prevent any damage occuring to this site and enable the Landowner to prevent this site being re-used again.
Powers and Policies:
****
Op Quebec is the current Hampshire Police operation to deal with this issue.
S61 Criminal Justice and Public Order Act 1994 relate to the issue of unlawful encampments on land by trespassers - this legislation provides police with powers to deal with this issue.
Human Rights Act 1998 to be considered with regards to all police actions.

Identify Options and Contingencies:
The first option is to allow the landowner to consider eviction process and for police to monitor the site.
Second option is for police to do nothing further.
Third option is for police to issue a notice to the travellers on the site to quit after a reasonable period of time in line with S61 Criminal Justice and Public Order Act 1994. (If more vehicle arrive or other elements of S61 CJPO Act are met.
Consideration needs to be given to where the travellers could end up. We also need to consider where they will go to and the effect on the land they are currently at and the future land that they move to.
If they move to a new piece of land that is less suitable, then there will be a need for police and the landowner to discuss this issue all over again and consider the need to take further action.

Action and Review:

There is insufficient grounds to consider use of S61 at this time.
- Regular patrols in the area evidencing any build up of waste, extra vehicle

Maintain contact with Landowner about their intentions and impact.
This site will be managed as a TIER 2 and will be managed by NPT
Police will attend the site at reasonable intervals to provide community reassurance and monitor community tensions and affected residents/businesses in the area.
If any aspect of this current assessment changes then this is to be brought to the attention of the NPT Inspector or in their absence the duty Inspector.
Early intervention with the traveller liaison officer is required.
This matter will be reviewed on the morning TV DMM.

Inspector 507 Smith

Sergeant review	20/06/2019 11:21	#3672 PUGH, T.	No	T1900954636 Init rpt Closed

Log entry:

On consulting with PC HUGHES, she was told the Travellers had been spoken to by TV Landowners, however I am seeking confirmation of this from [redacted] who work in their prosecution and litigation department. I have asked:
Have they been told that they are trespassing by the Landowners?
Has a new seizure notice been obtained for the vehicles?
Have any seizure of vehicles taken place (or need to take place) regards the Waste management legislation?
APS 3672 Pugh

Sergeant review	20/06/2019 12:26	#3672 PUGH, T.	No	T1900954636 Init rpt Closed

Log entry:

I have now spoken with [redacted] from Test Valley Borough Council.
They have issued notices to leave to the vehicles / caravans and women on the site at 1300 hrs on 19/06/2019. All persons and vehicles were either spoken to or had notices attached.
[redacted] were present from TVBC. Their aim was to try and disrupt this encampment using Waste Carriers powers and alike. The women initially told the staff that the men were away at a funeral.
When one of the men came back to the site in his tipper van, wearing work clothes yesterday, he was challenged to produce his waste carriers licence as he was carrying garden waste on his tipper. The male was quite abusive and aggressive with the TVBC staff present and caused them to retreat from the site. Not an assault but may be a public order which will be crimed and linked to this ooc when statements confirming any HAD are collected from the TVBC staff.
TVBC attended court this morning, but the Judge was too busy to hear the case and so there is a scheduled hearing at Aldershot tomorrow regards getting an eviction notice for the unlawful encampment.
Flytipping in the area has increased according to TVBC staff and they believe that this encampment may be responsible for at least some of this.
[redacted] said it is unlike this group of Travellers to be as aggressive as they were. The Travellers were frustrated with being moved on from place to place and also being assertively challenged regards the waste and other matters.
The male on site refused to identify himself to TVBC staff or accept a producer for his Waste carriers licence and so the TVBC staff are progressing through normal DVLA channels for potential prosecution.
APS 3672 Pugh

Enquiry log	20/06/2019 13:31	#3672 PUGH, T.	No	T1900954636 Init rpt Closed

Log entry:

[redacted] will try to get warrant for Travellers on their site tomorrow (21/06/2019). If this is successful then Bailiffs will be instructed that day to effect removal. At this time [redacted] is not providing a statement regards any complaint of public order as she wishes the matter resolved through the above civil process as a primary option. APS 3672 Pugh

Inspector review	20/06/2019 16:00	#1904 ORD, D.	No

Log entry:

Updates noted in relation to the hearing planned for tomorrow 21/06 at Aldershot.
At this time this continues to be Tier 2 managed by NPT with support from R&P where required and overnight.
I note that there have been further reports relating to fly tipping and there has been some aggression exhibited by a male on the site towards council staff.

Insp 1904 Darren Ord

Inspector review	21/06/2019 06:35	#2848 GRAY, G.	No

Log entry:

response and patrol inspector nights 20-21.6.2019

There appears to have been no change in the configuration of the encampment and the level remains at Tier 2.

I note the court hearing at 14:00hrs today.

This is being monitored by NPT but given the rising tensions it may be that flashpoints may occur at the point of eviction/evacuation.

Inspector review	21/06/2019 09:52	#3664 MACDONALD, C.	No	T1900954636 Init rpt Closed

The site continues to be present and as far as I am aware, remains in its previously reported size and numbers.
It still remains a Tier 2 site being managed by NPT.

Log entry:	TVBC are planning on getting the eviction order at court today and will be instructing Bailiffs to assist in clearing the site. We are unclear on timings but if any form of extended police response is required, TVBC to be informed that this would not be possible this evening due to limited numbers on R&P and NPT. Consideration for this to be monday if required. APS PUGH will be in touch with TVBC later in the day to discuss this plan. There was one report of firearms at the site yesterday but this is unconfirmed following an ARV deployment yesterday. There is no reported heightened community tension of reports of ASB linked to the site at this time. A/INPS MACDONALD			
Enquiry log	21/06/2019 16:00	#3664 MACDONALD, C.	No	T1900954636 Init rpt Closed
	Update from TVBC			
Log entry:	Test Valley officers have already attended Court on Thursday 20th and Friday 21st June in an effort to get a new CPN and eviction notice for those on the site. Both times the Judge has not heard the case as more pressing complex cases were on their docket. Currently the next hearing is set for Tuesday 25th June 2019 and so the Travellers are likely to remain until at least this date when more assertive action with an Eviction notice may be taking place.			
Inspector review	21/06/2019 16:01	#3664 MACDONALD, C.	No	T1900954636 Init rpt Closed
Log entry:	The site will remain over the weekend as per previous OEL, the eviction order has not been heard by the court. All reports of ASB or related incidents to be linked into this master occurrence for review prior to Tues 26/06. NPT reassurance visits to be conducted by PCSOs over the course of the weekend but there are no NPT officers on this weekend so any incidents will need to be deployed to by R&P. Further district review to be completed Mon 25/06. A/INSP 3664 MACDONALD			
	22/06/2019 22:01	#11478 DART, C.	No	
Log entry:				
	22/06/2019 22:01	#11478 DART, C.	No	
Log entry:				
Enquiry log	22/06/2019 22:07	#11478 DART, C.	No	
Log entry:	re aitaria 19062200679 - call from [redacted] - reporting travellers have now set a large bonfire and have been seen to cut branches down			
Sergeant review	24/06/2019 08:44	#25248 PURCELL, T.	No	
Log entry:	R&P are aware of this Quebec site. PC 27438 Chapman will pay a patrol visit during todays shift for observations.			
Inspector review	24/06/2019 15:52	#3664 MACDONALD, C.	No	T1900954636 Init rpt Closed
Log entry:	TVBC have updated that the site has been cleared - no damage but some litter needed to be collected from the site. It appears from RMS that they have now set up in Southampton nr Botley Park Hotel - TVBC updated. This occurrence can now be closed - no crimes reported, s cari remain NZ. A/INSP MACDONALD			

Ext. doc. occ report [DOC, 125.24 KB]:

Occurrence: 44190210010 Unauthorised Encampment @18/06/2019 19:52 (0 SMANNELL ROAD, ANDOVER, HAMPSHIRE UK (Loc. auth.: TEST VALLEY, District: 11 TEST VALLEY, Sector: TA TEST VALLEY NORTH, N'hood: 11TA01 ANDOVER TOWN, Beat: 11TA0107 ALAMEIN)) (OP QUEBEC - Smannell Roa

Task: T1900954636 [Init rpt - Closed] Due: 02/07/2019 20:41 CAD INTERFACE ->TEST VALLEY DISTRICT [Med] ANDOVER OP Quebec - Andover - MOVED ON 44190210010 Unauthorised Encampment @18/06/2019 19:52 (0 SMANNELL ROAD, ANDOVER, HAMPSHIRE UK (Loc. auth.: TEST VALLEY,

Author: #27626 DIAPER, L. *Report time:* 18/06/2019 21:10

Entered by: #27626 DIAPER, L. *Entered time:* 18/06/2019 21:10

Person:

Address:

Vehicle:

Officer:

Remarks:

Ext. doc. occ report [PDF, 691.60 KB]:

Occurrence: 44190210010 Unauthorised Encampment @18/06/2019 19:52 (0 SMANNELL ROAD, ANDOVER, HAMPSHIRE UK (Loc. auth.: TEST VALLEY, District: 11 TEST VALLEY, Sector: TA TEST VALLEY NORTH, N'hood: 11TA01 ANDOVER TOWN, Beat: 11TA0107 ALAMEIN)) (OP QUEBEC - Smannell Roa

Task:

Author: #27403 HUGHES, E. *Report time:* 19/06/2019 09:40

Entered by: #27403 HUGHES, E. *Entered time:* 19/06/2019 09:40

Person:

Address:

Vehicle:
Officer:
Remarks:

Ext. doc. occ report [DOCX, 17.46 KB]:

Occurrence: 44190210010 Unauthorised Encampment @18/06/2019 19:52 (0 SMANNELL ROAD, ANDOVER, HAMPSHIRE UK (Loc. auth.: TEST VALLEY, District: 11 TEST VALLEY, Sector: TA TEST VALLEY NORTH, N'hood: 11TA01 ANDOVER TOWN, Beat: 11TA0107 ALAMEIN)) (OP QUEBEC - Smannell Roa

Task:
Author: #27403 HUGHES, E. *Report time:* 19/06/2019 09:42
Entered by: #27403 HUGHES, E. *Entered time:* 19/06/2019 09:42
Person:
Address:
Vehicle:
Officer:
Remarks:

C58

Decision Making guide in relation to unauthorised encampment

Time:	21:10hrs
Date:	18/06/2019
Location:	Smannell Road/Roman Way, Andover

Number of Persons on Land:	Approximately 15 persons

(include if 2 or more and intention is to reside on land)

Number of Vehicles:	6 vehicles, 6 caravans

Conduct PNC checks of vehicles and list in the 'Vehicles details' section at the end of this form.

Damage caused to gain entry (include details and any evidence of identity of offenders) or damage to land or property on it:
Nil. Have driven onto site from road.

Name the Landowner:	[redacted]
type of land use:	Public

Has the landowner been contacted? What are the landowner's views? Request to leave made or permission to stay given?
Not at this time.

Have the trespassers used threatening/abusive/insulting words or behaviour to the occupier of the land or a member of his family or employee or agent
Not known at this time.

Is the encampment in a dangerous/unsuitable position?(side of a busy road, hazards etc)
On the side of a 30MPH road.

Other environmental issues (potential for disorder, interference with use of land/amenity).
In a location which last time caused community tensions.

Details of Local Authority
TEST VALLEY COUNCIL

Point of contact within Local Authority
Not known at this time.

Have HCC Gypsy and Traveller Liaison Officers been contacted? [redacted]
No

Has a welfare assessment been made by Local Authority?	No
Number of children on site, include ages:	3 +. Ages not known

Decision Making guide in relation to unauthorised encampment

Number of persons with welfare needs include names and details *(e.g. pregnant, elderly, infirm)*
Not known

What is the intention of the group (Proposed duration of stay)?	To stay as long as possible at this time.

Where were the group before they moved here?	Not known

Force Silver must be advised, if the criteria is met for an unauthorised encampment. (See Appendix D of Quebec Management Process guidance document on the intranet for full details.)	
Name:	Time:

Any other factors which may influence decision making process (see Op Quebec intranet pages for Human Rights information)

Are Police Powers going to be used? *If yes, please record basis for decision.* (Statement landowner, consider statements from local community in terms of impact, EGT of site, contact public order TA)

If no, please record basis for decision (consider communicating with trespassers expected standards of behaviour, community reassurance to advise of Police actions, schedule of patrols on site, amenities from local authority – skips etc)

Vehicle Details

Consider Operation Eclipse

Vehicle Make / Type	Vehicle description *(truck, panel van, business names, colour etc)*	Registration	High Value Vehicle? (£40k+, 16, 65 or 15 plate) Refer to District Commander for consideration of Op Eclipse
Ford Transit	Tipper van	WP52 YJE	
Ford Transit	Tipper van	LT61 YLD	
Ford Transit	Tipper van	PO58 OVN	
Ford Mondeo	Car	FL59 NRJ	
Ford transit	Tipper van	*M65 EJN	
Vauxhall	Car	BN13 LKK	

(Press TAB in last cell for more rows)

Decision Making guide in relation to unauthorised encampment

Form completed by:	
Name: PC 27626 Diaper	Collar no: 27626

44190210010: Satellite map Exhibit pinpointing encampment site

C472

44190210010: Photo Exhibit of Encampment site.

COMMUNITY PROTECTION NOTICE

(In accordance with Section 43 of the Anti Social Behaviour Crime and Policing Act 2014)

CPN Ref Number: TVBC/ODW/AP/002

TO: PERSONS UNKNOWN

& OWNERS/OCCUPIERS OF THE VEHICLES
ON SAID LAND

OF: OLD DOWN ROAD, ANDOVER, Hampshire

You have been given a written warning on, 07 August 2018 that a Community Protection Notice will be issued unless your reasonable behaviour, as detailed in the written warning, ceases. Test Valley Borough Council is satisfied that, despite having had enough time to deal with the matter, your unreasonable behaviour continues.

You are hereby required to comply with the following IMMEDIATELY:

1. **Cease keeping unauthorised vehicles and caravans within the Borough of Test Valley on land belonging to Test Valley Borough Council or others without permission.**

2. **Cease defecating in a public place and/or on land belonging to others.**

3. **Cease unlawfully depositing controlled waste**

If you fail to comply with these requests without reasonable excuse is an offence and may result in the following:

- You may be issued with a fixed penalty notice.

- You may be prosecuted. If you are prosecuted and convicted the maximum penalty is a fine not exceeding level 4 on the standard scale (currently £2,500 for an individual and up to £20,000 for a business or organisation).

- The court may make whatever order the court thinks appropriate to ensure that what the notice is requires to be done is done.

- A court order may require you to:

a) Carry out specified work, or
b) Allow specified work to be carried out by or on behalf of Test Valley Borough Council.

- The court may require you to surrender possession of any item used in your failure to comply with the Notice, to a Constable or to a person representing the Local Authority. The court may require this item to be destroyed or disposed of. A Justice of the Peace may issue a warrant, authorising a constable or authorised person to enter your premises to seize the item.

Breach of a Community Protection Notice is a Criminal Offence.

You are advised to refer to the extract from the ASB Crime and Policing Act 2014 provided.

SIGNED: [redacted]

NAME: [redacted]

AUTHORISED OFFICER

Contact Details:,
Test Valley Borough Council,
Beech Hurst
Weyhill Road
Andover SP10 3AJ

Dated: 07 August 2018

ANY CORRESPONDENCE REGARDING THIS COMMUNITY PROTECTION NOTICE SHOULD BE ADDRESSED TO:
Legal Department, Test Valley BC, Beech Hurst, Weyhill Road, Andover SP10 3AJ

E: [redacted]
T:

YOUR RIGHT OF APPEAL

4. In accordance with Regulation 46 of The Anti-social Behavior, Crime and Policing Act 2014, if you disagree with all or part of this notice, you can appeal to the Magistrates' Court. You must appeal within 21 days of the date of the notice or the period ending with the date stated in paragraph 4 of the notice, whichever ends earlier.

5. If you decide to appeal, the time set out in the notice is suspended and you do not have to carry out the work described until the appeal is heard. However, if you are not complying with the Regulations mentioned in the notice, you may still be prosecuted for failure to comply with those Regulations.

6. When the appeal is heard, the Magistrates' Court may confirm, cancel or vary the notice.

7. Appeals should be made to: Basingstoke Magistrates' Court
The Court House
London Road
Basingstoke
RG21 4AB

NOTES

Sec 46. Appeals against notices

(1) A person issued with a community protection notice (CPN) may appeal to a magistrates' court against the notice on any of the following grounds. 1 That the conduct specified in the CPN did not take place; has not had a detrimental effect on the quality of life of those in the locality; has not been of a persistent or continuing nature; is not unreasonable, or is conduct that the person cannot reasonably be expected to control or affect. 2 That any of the requirements in the notice, or any of the periods within which or times by which they are to be complied with, are unreasonable. 3 That there is a material defect or error in, or in connection with, the notice. 4 That the notice was issued to the wrong person. (2) An appeal must be made within the period of 21 days beginning with the day on which the person is issued with the notice. (3) While an appeal against a CPN is in progress (a) a requirement imposed by the notice to stop doing specified things remains in effect, unless the court orders otherwise, but (b) any other requirement imposed by the notice is of no effect. For this purpose an appeal is "in progress" until it is finally determined or is withdrawn. (4) A magistrates' court hearing an appeal against a CPN must (a) quash the notice, (b) modify the notice (for example by extending a period specified in it), or (c) dismiss the appeal.

Sec 47. Remedial action by local authority

(1) Where a person issued with a CPN ("the defaulter") fails to comply with a requirement of the notice, the relevant local authority may take action under subsection (2) or subsection (3) (or both). (2) The relevant local authority may have work carried out to ensure that the failure is remedied, but only on land that is open to the air. (3) As regards premises other than land open to the air, if the relevant local authority issues the defaulter with a notice (a) specifying work it intends to have carried out to ensure that the failure is remedied, (b) specifying the estimated cost of the work, and (c) inviting the defaulter to consent to the work being carried out, the authority may have the work carried out if the necessary consent is given. (4) In subsection (3) "the necessary consent" means the consent of (a) the defaulter, and (b) the owner of the premises on which the work is to be carried out (if that is not the defaulter). Paragraph (b) does not apply where the relevant authority has made reasonable efforts to contact the owner of the premises but without success. (5) A person authorised by a local authority to carry out work under this section may enter any premises to the extent reasonably necessary for that purpose, except that a person who is only authorised to carry out work under subsection (2) may only enter land that is open to the air. (6) If work is carried out under subsection (2) or (3) and the relevant local authority issues a notice to the defaulter (a) giving details of the work that was carried out, and (b) specifying an amount that is no more than the cost to the authority of having the work carried out, the defaulter is liable to the authority for that amount (subject to the outcome of any appeal under subsection (7)).(7) A person issued with a notice under subsection (6) may appeal to a magistrates' court, within the period of 21 days beginning with the day on which the notice was issued, on the ground that the amount specified under subsection (6)(b) is excessive. (8) A magistrates' court hearing an appeal under subsection (7) must (a) confirm the amount, or (b) substitute a lower amount. (9) In this section "the relevant local authority" means (a) the local authority that issued the CPN; (b) if the CPN was not issued by a local authority, the local authority (or, as the case may be, one of the local authorities) that could have issued it.

Sec 48. Offence of failing to comply with notice

(1) A person issued with a CPN who fails to comply with it commits an offence. (2) A person guilty of an offence under this section is liable on summary conviction (a) to a fine not exceeding level 4 on the standard scale, in the case of an individual; (b) to a fine not exceeding £20,000, in the case of a body. (3) A person does not commit an offence under this section if (a) the person took all reasonable steps to comply with the notice, or (b) there is some other reasonable excuse for the failure to comply with it.

Sec 49 Remedial orders

A court before which a person is convicted of an offence under section 48 in respect of a CPN may make whatever order the court thinks appropriate for ensuring that what the notice requires to be done is done. (2) An order under this section may in particular require the defendant (a) to carry out specified work, or (b) to allow specified work to be carried out by or on behalf of a specified local authority. (3) To be specified under subsection (2)(b) a local authority must be (a) the local authority that issued the CPN ;(b) if the CPN was not issued by a local authority, the local authority (or, as the case may be, one of the local authorities) that could have issued it.(4) A requirement imposed under subsection (2)(b) does not authorise the person carrying out the work to enter the defendant's home without the defendant's consent. But this does not prevent a defendant who fails to give that consent from being in breach of the court's order. (5)In subsection (4) "the defendant's home" means the house, flat, vehicle or other accommodation where the defendant--(a) usually lives, or (b) is living at the time when the work is or would be carried out. (6)If work is carried out under subsection (2)(b) and the local authority specified under that subsection issues a notice to the defaulter (a) giving details of the work that was carried out, and (b) specifying an amount that is no more than the cost to the authority of having the work carried out, the defaulter is liable to the authority for that amount (subject to the outcome of any appeal under subsection (7)).(7) A person issued with a notice under subsection (6) may appeal to a magistrates' court, within the period of 21 days beginning with the day on which the notice was issued, on the ground that the amount specified under subsection (6)(b) is excessive. (8) A magistrates' court hearing an appeal under subsection (7) must (a) confirm the amount, or (b) substitute a lower amount.

Sec 50. Forfeiture of item used in commission of offence

(1) A court before which a person is convicted of an offence under section 48 may order the forfeiture of any item that was used in the commission of the offence. (2) An order under this section may require a person in possession of the item to hand it over as soon as reasonably practicable (a) to a constable, or (b) to a person employed by a local authority or designated by a local authority under section 53(1) (c). (3) An order under this section may require the item (a) to be destroyed, or (b) to be disposed of in whatever way the order specifies. (4) Where an item ordered to be forfeited under this section is kept by or handed over to a constable, the police force of which the constable is a member must ensure that arrangements are made for its destruction or disposal, either (a) in accordance with the order, or (b) if no arrangements are specified in the order, in whatever way seems appropriate to the police force. (5) Where an item ordered to be forfeited under this section is kept by or handed over to a person within subsection (2) (b), the local authority by whom the person is employed or was designated must ensure that arrangements are made for its destruction or disposal, either (a) in accordance with the order, or (b) if no arrangements are specified in the order, in whatever way seems appropriate to the local authority.

Sec 51. Seizure of item used in commission of offence

(1) If a justice of the peace is satisfied on information on oath that there are reasonable grounds for suspecting (a) that an offence under section 48 has been committed, and (b) that there is an item used in the commission of the offence on premises specified in the information, the justice may issue a warrant authorising any constable or designated person to enter the premises within 14 days from the date of issue of the warrant to seize the item. (2) In this section "designated person" means a person designated by a local authority under section 53(1) (c). (3) A constable or designated person may use reasonable force, if necessary, in executing a warrant under this section. (4) A constable or designated person who has seized an item under a warrant under this section (a) may retain the item until any relevant criminal proceedings have been finally determined, if such proceedings are started before the end of the period of 28 days following the day on which the item was seized; (b) otherwise, must before the end of that period return the item to the person from whom it was seized. (5) In subsection (4) "relevant criminal proceedings" means proceedings for an offence under section 48 in the commission of which the item is alleged to have been used.

Claimant
Witness: Christopher Taylor
Dated: 11/06/2020
Exhibits CT1-CT34

Claim no:

IN THE HIGH COURT

QUEENS BENCH DIVISION

BETWEEN:

(1) TEST VALLEY BOROUGH COUNCIL
(2) HAMPSHIRE COUNTY COUNCIL

Claimants

-and-

(1) ALBERT BOWERS AND OTHER NAMED DEFENDANTS LISTED IN SCHEDULE 1 OF THE CLAIM FORM
(2) PERSONS UNKNOWN

Defendants

EXHIBIT CT17

---

22. 24/05/19 Smannell Road, Andover, SP11 6UN, Report 44190179128

Extra Occurrence (linked crimes)
44190180276 – Public Order

RMS Details

14) **Report 44190179128:**

- CAD summary
- Occurrence details
- C58 form

CAD Summary

Event details

Event type:	Incident relating to trespass on land
Reported time:	2019-05-24 19:40:46
Closure time:	2019-05-24 21:58:57
Call source:	999 CALL
Priority:	PRIORITY CONTACT
Complainant:	[redacted]
Complainant phone number(s):	[redacted]
Location:	ANDOVER HC44 9ZZ

Dispatched officers

Event commentary

2019-05-24 19:40:46: INFT REPORTING 3 OR MORE CARAVNS HAVE HITCHED UP ON COUNCIL LAND. IT IS OPEN LAND AND INFT SAID THEY DID THIS LAST YEAR AND WERE MOVED ON. INFT THINKS THEY HAVE MOVED ON THERE TODAY AS HE DID NOT SEE THEM YESTERDAY, INFT REPORTS THERE IS ATLEAST 3 CARAVANS ATM BUT LOT OF PEOPLE THERE AND VEY LOUD. INFT IS FEELS UNCOMFORTABLE AND DOES NOT WANT THEM LEFT THERE AS PREVIOUSLY THEY CALLED ISSUES IN THE AREA LAST TIME THEY HITCHED UP ON THEAT PATCH OF LAND

2019-05-24 19:42:35: FROM ZW36 THIS IS THE SMAE GROUP THAT HAVE MOVED DOWN FROM THE TAYLOR WIMPY SITE 44190176124

2019-05-24 19:42:48: OSCAR 2 - INCIDENT NOTED.

2019-05-24 19:43:03: ZW08A CURRENTLY COMMITTED WITH #708 WHEN AVAILABLE I WILL MAKE HIM AWARE

2019-05-24 19:47:31: FURTHER CALL FROM [redacted] STATING THAT TRAVELLERS HAVE ARRIVED IN THE PAST 30 MINS AND THEY ARE SETTING UP CAMP. THEY ARE IN THE TRIANGULAR PIECE OF GRASS OPPOSITE THE 2 ROUNDABOUTS. THERE ARE 5 CARAVANS, A SCRAP METAL TRUCK AND CARS PULLING THE CARAVANS. IT IS COUNCIL LAND, NO DAMAGE CAUSED TO GAIN ACCESS. THE INFT HAS SAID THAT TRAVELLERS WERE MOVED ON FROM THIS LOCATION A SIMILAR TIME LAST YEAR.

2019-05-24 20:11:10: ZW08A AWARE

2019-05-24 20:12:44: ZW36 - TO BE ASKED TO ATTEND THE SITE AND TAKE THE VEH DETAILS

2019-05-24 20:37:53: TELEPHONE CALL FROM [redacted] SHE RESIDES AT [redacted] THE CALLER IS REPORTING THAT THEY HAVE JUST WATCHED A YOUNG MALE SHOOT A PIGEON OUT OF A TREE WITH A SLINGSHOT. SHE DOES NOT KNOW WHAT WAS USED IN THE SLINGSHOT. IT HAS KILLED THE BIRD. HE THEN THREW IT IN A BUSH [redacted] THEY HAVE PARKED A LOT OF CARAVANS [redacted] THE MALE HAS GONE IN TO ONE OF THE CARAVANS. IT IS THE CARAVAN WITH TWO WATER BUTTS ON THE OUTSIDE. THEY ARE ON THE SAME SIDE AS THE CHURCH IS. HE IS DESCRIBED AS: WHITE MALE QUITE TALL SHORT BROWN HAIR SLIM BUILD HE WAS WEARING: A GREY JACKET WHITE TRAINERS HE WAS WITH A SECOND MALE AND THEY WERE BOTH LAUGHING ABOUT IT. I CAN SEE THAT OFFICERS ARE ALREADY ON ROUTE, SO UPDATING WITH THE DETAILS OF THIS CALL.

2019-05-24 21:12:02: FIM - LOCAL DUTY INSP IS AWARE

2019-05-24 21:54:32: ZW36 - THIS IS THE SAME TRAVELLERS AS PREVIOUS RMS. SAME VEHICLES AND PEOPLE. THEY ARE NOW SAYING THEY ARE STAYING UNTIL SUNDAY/MONDAY, WHEREAS PREVIOUSLY THEY SAID THEY WERE ONLY STAYING UNTIL SATURDAY.

2019-05-24 21:58:57: *** RESULT *** OP QUEBEC. SAME GROUP AS PREVIOUSLY RECORDED RMS OCCURENCE, HOWEVER NEW LAND OWNER SO RECORDING AS SEPARATE INCIDENT TO ATTENDING OFFICER.

Occurrence details

Version 02c73eec5d8b930cee91258d30c9f3798ded7321 (2018/06/16)

Hampshire Constabulary

Printed: 03/04/2020 12:38 by 16328

Occurrence: **44190179128**

Occurrence details:

Report no.:	44190179128
Occurrence Type:	Unauthorised Encampment
Occurrence time:	24/05/2019 19:00 - 03/06/2019 09:00
Reported time:	24/05/2019 19:40
Occurrence address:	0 ROMAN WAY, ANDOVER, HAMPSHIRE UK (Loc. auth.: ANDOVER, District: 11 TEST VALLEY, Sector: TA TEST VALLEY NORTH, N'hood: 11TA01 ANDOVER TOWN, Beat: 11TA0107 ALAMEIN)
Clearance status:	Filed
Concluded:	Yes
Concluded date:	28/07/2019
Summary:	Op Quebec. Details obtained for unauthorised encampment - Same vehicles/same people from 44190176124 have moved on to this area having been evicted from elsewhere.
Remarks:	

Associated occurrences:

- Same person / 44190180276 [O] / Public order / 25/05/2019 22:32 / 20190525 22:32:40:000
- Same person; Same vehicle / 44190176124 [O] / Unauthorised Encampment / 22/05/2019 14:38 / 20190522 14:38:29:000
- Same address; Same person / 44190183554 [O] / ASB - Community / 28/05/2019 21:37 / 20190528 21:37:21:000
- Other / 44190183252 [O] / Suspicious - Other / 28/05/2019 17:09 / 20190528 17:09:12:000
- Same person / 44190180276 [O] / Public order / 25/05/2019 22:32 / 20190525 22:32:40:000

Involved persons:

- LOVERIDGE, [G4V] / Other / Gender: Unknown (District: 13 HART, Sector: HN HART NORTH, N'hood: 13HN02 HART RURAL NORTH, Beat: 13HN0207 HARTLEY WINTNEY)) Id #: 3091626
- [G4V] / Other / Gender: Female Id #: 3090840
- [G4V] / Other / Gender: Male ((Land line)) Id #: 3091105
  (Land line)
- LOVERIDGE, LORRAINE [G3] / Other / Gender: Female (United Kingdom (District: X FOREIGN FORCE, Sector: X FOREIGN FORCE, N'hood: XX FOREIGN FORCE, Beat: XXXXX FOREIGN FORCE)) Id #: 1784551
  (Mobile)
- LOVERIDGE, LISA [G4V] / Other / Gender: Female (District: 12 BASINGSTOKE, Sector: BB BASINGSTOKE TOWN, N'hood: 12BB03 BASINGSTOKE NORTH, Beat: 12BB0306 POPLEY WEST) (Mobile)) Id #: 1727503
  (Mobile)
  (Mobile)
- LOVERIDGE, JADE [G4V] / Other / Gender: Female (District: 13 HART, Sector: HN HART NORTH, N'hood: 13HN02 HART RURAL NORTH, Beat: 13HN0207 HARTLEY WINTNEY)) Id #: 2285104
- LOVERIDGE, HENRY [G2] / Other / Gender: Male Id #: 1950495

Involved addresses:

- 0 ROMAN WAY, SMANNELL ROAD / Occurrence address / SMANNELL ROAD, ANDOVER, UK (Loc. auth.: ANDOVER, District: 11 TEST VALLEY, Sector: TA TEST VALLEY NORTH, N'hood: 11TA01 ANDOVER TOWN, Beat: 11TA0107 ALAMEIN)

Involved comm addresses:

Involved vehicles:

- PEUGEOT / Sighted / [Van] Lic #HY17FUB
- MITSUBISHI L200 / Sighted / [Light 4 x 4 utility] Lic #VK17TTU
- LAND ROVER DISCOVERY / Sighted / [Light 4 x 4 utility] Lic #BW04FDP
- FORD TRANSIT 350 / Sighted / [Goods vehicle: Tipper] Lic #PO58GVN (***PNC Check 05/12/19 - R/O Jacob Smith, [redacted] Insured Drivers - Jacob Smith, [redacted] and [redacted] Orig colors: Silv., alum., st. steel
- FORD TRANSIT / Sighted / [Van] Lic #GP07LNY Orig colors: White
- FORD TRANSIT / Sighted / [Goods vehicle: Dropside lorry] Lic #WP52YJE (09/11/18 PNC - RO HENRY LOVERIDGE, [redacted]) Orig colors: Blue
- FORD TRANSIT / Sighted / [Van] Lic #LN14EHO
- FORD MONDEO / Sighted / [Car: 5 door saloon] Lic #FL59NRJ (PNC 09/11/18 - RK [redacted] Orig colors: Black
- BMW 320D / Sighted / [Car] Lic #PK64HXJ
- FORD TRANSIT / Sighted / [Van] Lic #ND08OHY

Involved officers:

- Reviewing officer / 9 / DENYER, A. / #16648 / Hamp / Police staff / ORGANISATIONAL ANALYSIS / 26/07/2019 / 20190726 --:--:--:---
- Attending officer / 9 / WEBB, O. / #93990 / Hamp / Police officer / R&P TEAM A ANDOVER AND WINCHESTER / 24/05/2019 / 20190524 --:--:--:---
- Officer in case / 9 / CARPENTER, A. / #27277 / Hamp / Inactive employee / USER ARCHIVE / 24/05/2019 / 20190524 --:--:--:---

Involved property:

Modus operandi:

Reports:

Occurrence / intelligence enquiry log:

Type	*Entry time*	*Event time*	*Author*	*Link*	*Task*
Enquiry log	24/05/2019 22:44		#27277 CARPENTER, A.	No	T1900817055 Init rpt Closed
	Op Quebec - 10 Vehicles and 6 caravans have formed an encampment on the green between Roman Way, Smannel road and St Paul's church. These vehicles and people are the same as those detailed in 44199176124				
Log entry:	There has been no damage to get on site and there are no reports of any disorder or complaints from local residents at this time. One female is pregnant, Jade Loveridge, she will be attending NHH tomorrow for a midwife appointment, this has been given as the reason for the group staying one more night, however they have all said that they plan to stay until Bank holiday Monday. I had no concerns for Jade, the caravan looked clean, she looked healthy and had no concerns.				
Sergeant review	24/05/2019 23:09	24/05/2019 23:09	#25310 WHIPPY, G.	No	T1900817055 Init rpt Closed
	This encompment contains 6 caravans and 10 other vehicles. The site is on open land owned by [redacted] no damage has been caused to gain access to the site which is grass land set back from the main road (Smannel Road.) The group contains 5 families whose intention is to remain until Monday when they look to move towards Devon.				
	The same group were previously on the Taylor Wimpy site and have moved to this new site after being removed by the land owners.				
	The site itself is set back from the road, there will be little to no impact on passing members of the public, there is a play area on the				

opposite grass area to the encampment however it is some way from where the encampment is.

I have spoken to the group, they were very open and honest with police and know to keep the land tidy and ensure rubbish is collected. They are aware it is [redacted] (who have been notified by PC Carpenter). There is one vulnerable person on site who is pregnant, she is in good health and states she has a midwife appointment tomorrow.

Log entry:

I have little concern in relation to this encampment, they have encouraged police patrols and engagement and seem happy to work with council and police.

- PC Carpenters C68 for some reason saved blank, she is currently re-adding this as I speak.

R+P Sgt handover log updated.

PS25310 Whippy

Inspector review 24/05/2019 23:32 #1376 ORCHARD, T. No

I have reviewed this encampment from the point of view of ascertaining if there is sufficient reason to require the travellers to leave the site. I have not visited the site but have received a comprehensive update from PS WHIPPY who has visited this evening.

1) There are currently 10 motor vehicles and 6 caravans - encompassing 6 families. This is the same group that moved on from another location close by earlier in the day – 44190176124 refers.
2) There has been no damage caused in order to encamp at this site.
3) No threats made to the land owner – who is yet to attend.

Land owner is [redacted] whose out of hours service have been notified. It is anticipated that they will attend in the morning. I am aware that groups of travellers have used the same piece of land in the past.

I have used the National Decision Making Model to assist in my decision making.
Information and Intelligence:
In reviewing this matter, I have considered the following issues:
- i) Local amenities are deprived to communities or significant impact on the environment - Nil
- ii) There is local disruption to the economy - Nil, local neighbours have called in and are unhappy but nothing beyond that at this time.
- iii) There is other significant disruption to the local community or environment - Nil
- iv) There is a danger to life - Nil
- v) There is a need to take preventative action - Nil
- vi) There are sufficient grounds to consider S61 at this time.

Assess Threat and Risk: Develop Working Strategy.
At this time the threat caused by this group is MEDIUM- there has been a report of a young male shooting a pigeon out of a tree with a catapult but nothing further at this time. By moving on the group, there is a possibility that they will choose a site that is less desirable for them to be at than the one they are currently at.
The working strategy would be to look to develop a response whereby the needs of all are met - prevent any further damage occurring to this site and enable the Landowner to prevent this site being re-used again.

Log entry:

Powers and Policies:
Op Quebec is the current Hampshire Police operation to deal with this issue.
S61 Criminal Justice and Public Order Act 1994 relate to the issue of unlawful encampments on land by trespassers - this legislation provides police with powers to deal with this issue.
Human Rights Act 1998 to be considered with regards to all police actions.
Identify Options and Contingencies:
The first option is to allow the landowner to consider eviction process and for police to monitor the site.
Second option is for police to do nothing further.
Third option is for police to issue a notice to the travellers on the site to quit after a reasonable period of time in line with S61 Criminal Justice and Public Order Act 1994. (If other elements of S61 CJPO Act are met – at present they are not.).
Consideration needs to be given to where the travellers could end up. We also need to consider where they will go to and the effect on the land they are currently at and the future land that they move to.
If they move to a new piece of land that is less suitable, then there will be a need for police and the landowner to discuss this issue all over again and consider the need to take further action.

Action and Review:
- Regular patrols in the area evidencing any build up of waste, extra vehicles
- Confirm Landowner and establish their views/ intentions.
- Reassure any residents/business users near the area - this can be considered in daylight hours.
- If any aspects of this current assessment changes then this is to be brought to the attention of the duty R&P Insp or District Inspector.
- Early intervention by traveller liaison is required - Contact ACC.

This matter will be reviewed via the District DMM

At present use of S61 powers not appropriate, no evidence of Significant Serious Harm or Damage. I have discussed this with Force Silver – Supt MASSON and she is content with this decision at this time. Site to be managed at Tier 2 at this time.

Insp 1376 Orchard

Enquiry log 25/05/2019 12:37 #22864 REYNOLDS, S. No

ZW40 days actions:

Log entry:

- Multiple patrols conducted of the new site. No change in vehicles present. As of Midday the site was clean and tidy.
- A report was received about a vehicle seen driving along the public footpath near to the site and a MOP being 'forced' off the path. No details were taken by the informant in regards to the vehicle in question so a blanket advice was given to the travellers present at the time to be respectful of MOP who are walking.
- The bailiff who helped to evict the travellers from the Taylor Wimpy site yesterday has been recontacted. He did witness fly tipping however this is confirmed to have taken place on the Taylor Wimpy land which is private. The tipped trees and shrubery have been discarded into already existing bushes. I have advised [redacted] to contact Taylor Wimpy and advise them of this as it will be them as

[redacted]
- [redacted] out of hours have already been contacted in regards to the new site.

The linked RMS from the Taylor Wimpy site can now be closed.

PC 22864 REYNOLDS

Enquiry log	26/05/2019 21:11	#27277 CARPENTER, A.	No	T1900817055 Init rpt Closed

Log entry:

Patrols of site on evening of 25th May

Officers attended at approximately 2200 and spoke with those on site. They stated that their intention is to stay as long as possible, until they are made to move on.

The attitude of the individuals was more negative this evening and they were sarcastic in their response to all questions asked.

44190180276 - Public order reported by MOP of a group fighting on site. No disclosures made to police on arrival.

Enquiry log	27/05/2019 06:18	#27277 CARPENTER, A.	No	T1900817055 Init rpt Closed

Log entry:

Patrols 2200 - Site all in darkness, no change in encampment. Nothing to report.

Inspector review	27/05/2019 15:26	#20000 TAYLOR, C.	No

Log entry:

Updates noted since I was days on Friday. Some updates for this site have gone on the old RMS, I have e-mailed the relevant supervisors to note, and thank R&P for their efforts.

This will be reviewed at the Test Valley DMM tomorrow morning. I will then add a further review (currently I'm PACE in Southampton).

INSP TAYLOR
DISTRICT INSPECTOR

Inspector review	27/05/2019 20:29	#24184 DOUGLAS, J.	No

Log entry:

I have researched all of the incidents. I have referred to the ACPO guidelines for utilising Section 61, and have added my comments -

ACPO Guidance on Unauthorised Encampments
Forces should consider becoming involved in bringing about the prompt and lawful removal of unauthorised encampments, including the use of police powers under Section 61 or 62 of the Criminal Justice and Public Order Act 1994 where:
Local amenities are deprived to communities or significant impact on the environment. This could include, for example, forming an encampment on any part of a recreation ground, public park, school field, village green, or depriving the public use of car parks. The fact that other sections of the community are being deprived of the amenities must be evident before action is taken.- there is no evidence that communities have been deprived of local amenities. As for the significant impact on the environment there is one report of fly tipping, but I note this was on adjacent private land about which there has been no complaint by owners.
There is local disruption to the economy. Local disruption to the economy would include forming an encampment on a shopping centre car park, or in an industrial estate, if it disrupts workers or customers, or agricultural land. If this results in the loss of use of the land for its normal purpose.- there is no evidence of local disruption- the 'large fight' resulted in denial of any victims from the travellers and damage to one of their own vehicles- again no complaint.
There is other significant disruption to the local community or environment. This might include where other behaviour, which is directly related to those present at an encampment, is so significant that a prompt eviction by police becomes necessary, rather than by other means.- no evidence of 'significant disruption'- the incident of Section 4A involved a couple who refused to move out of the way of a moving van containing travellers- believing they had right of way on the path. It is arguable that a more reasonable approach would have been to give way to the vehicle, which they did eventually- which would have prevented the incident.
There is a danger to life. An example of this might be an encampment adjacent to a motorway, where there could be a danger of children or animals straying onto the carriageway.- there is no evidence of any danger to life.
There is a need to take preventative action. This might include where a group of trespassers have persistently displayed anti-social behaviour at previous sites and it is reasonably believed that such behaviour will be displayed at this newly established site. This reasoning will take on greater emphasis if the land occupied is privately owned, as the landowner will be responsible for the cleansing and repair of their property.....".- the sum of activities at the previous site include, dogs barking during the night , and the fly tip.. At this site they have had a fight, but there are no confirmed victims and no complaint about the damage. I can see no immediate need to move them at this time.
In all cases, Human Rights must be applied to all decisions and actions, i.e. that the elements of Section 61 CJPO are satisfied AND that it is necessary, proportionate and appropriate to use those powers.

I therefore conclude that the grounds for invoking Section 61 are not met. If they had been abusive to us, landowners or landowners agents this would have met one of the criteria. If they had caused damage (generating a complaint ie fly tipping) this would meet the criteria.

Inspector review	28/05/2019 11:06	#20000 TAYLOR, C.	No

Log entry:

Discussed at Test Valley TPM. This will be Tier 2 owner by Andover NPT supported by R&P. Insp Douglas has added a review that Section 61 is not yet made out. The DMM agreed with this, this will be subject to regular review.

I have spoken to [redacted] Test Valley Borough Council (Community & Leisure Department) [redacted] This is TVBC land and he has officers there now doing a welfare assessment. He is going to approach their legal team this afternoon and look to take court action.

Regular patrols to continue and any incident of concern should be raised with myself on days at this week and the R&P Inspector outside of these times.

INSP TAYLOR
DISTRICT INSPECTOR

Enquiry log	28/05/2019 15:09	#21359 COOK, D.	No	T1900817055 Init rpt Closed

Encampment visited at around 15:00hrs today. [redacted] and [redacted] were the only adults present. They reiterated that their intention was to stay as long as possible.

Log entry: There were several pockets of rubbish apparent having been dumped in the hedgerow. Several black bags and some tree cuttings. There is also damage to a large patch of grass 4-5' in diameter where a bonfire has been burnt and a tree being used to hold up a washing line appears to have all of the bark stripped off it's trunk.

Also, a street lamp on Roman Way on the side of the road of the encampment has had the lens glass smashed.

The Loveridges said that they have not had any tension with the community apart from one local man made a remark about them leaving a generator out near the footpath, saying that they should be careful in case it gets stolen. The generator was still there the following morning so they are not concerned and do not consider it a threat.

Reassurance visit 29/05/2019 10:55 #25656 THWAITE, A. No T1900817055 Init rpt Closed

Log entry: Site passed on routine patrol this morning. 7 vehicles on site all previously recorded on this RMS except one similar to [redacted] which on checking must have been noted wrong because PNC shows a black Touran with a surrey keeper.

Intelligence review 30/05/2019 08:34 #20000 TAYLOR, C. No

Log entry: [redacted] called at TVBC for update. No answer - message left.

No adverse reports in past 24 hours.

INSP TAYLOR

Inspector review 30/05/2019 08:54 #20000 TAYLOR, C. No

Log entry: I have spoken to [redacted] from TVBC. Notice has been served on the group for them to leave. There is no indication they will. The Council have a Court hearing booked for Monday 3rd of June and expect to instruct bailiffs for Tuesday 4th. I have explained we will have very limited resources, but will be able to provide a limited attendance to prevent offences. I have explained that Wednesday will not be possible. I will maintain contact with him.

Regular visits to continue.

INSP TAYLOR

Sergeant review 30/05/2019 13:26 #25318 HANLEY, R. No

Log entry: From a R+P perspective I have been unable to send anyone round to the site today due to dealing with a High Risk Mieper all shift. It is still on the Sgt's handover log.

APS 25318 HANLEY
Andover + Winchester R+P B Shift

Inspector review 31/05/2019 08:49 #20000 TAYLOR, C. No

Log entry: I visited the site yesterday. 4 Caravans and various cars. Site is relatively good area and is away from the play park and skate park. There is clear rubbish and garden waste being dumped. No further reports. TPS Pete Robinson is days over the weekend. TVBC are going to Court on Monday.

INSP TAYLOR

Enquiry log 03/06/2019 08:53 #27424 STEWART, T. No

Log entry: I attended the site on Smannell Road at 0845hrs on the 03/06/2019

The vehicles and caravans appear to have left, there was a Test Valley Council van and what appeared to be a clean up crew picking up rubbish that had been left behind in the tree line that borders the Church.

Sergeant review 03/06/2019 11:13 #3672 PUGH, T. No T1900817055 Init rpt Closed

Log entry: The Travellers have left the Andover Town area. It is not known where they have moved to or when exactly they moved, however it appears that the impending legal action this morning has had the desired effect of removing the unlawful encampment. Should the location of the group be ascertained then I will update this log with further concluding remarks.
[redacted] and her team from TVBC are conducting follow up enquiries regards any fly tipping.
Environmental Services Officer
Test Valley Borough Council
Telephone: [redacted]
Mail: [redacted]
www.testvalley.gov.uk

APS 3672 Pugh

Ext. doc. occ report [DOCX, 130.45 KB]:

Occurrence: 44190179128 Unauthorised Encampment @24/05/2019 19:40 (0 ROMAN WAY, ANDOVER, HAMPSHIRE UK (Loc. auth.: ANDOVER, District: 11 TEST VALLEY, Sector: TA TEST VALLEY NORTH, N'hood: 11TA01 ANDOVER TOWN, Beat: 11TA0107 ALAMEIN)) (Op Quebec. Details obtained for

Task: T1900817055 [Init rpt - Closed] Due: 07/06/2019 21:59 CAD INTERFACE ->TEST VALLEY DISTRICT [Med] ANDOVER - Unauthorised Encampment Roman Way (New) 44190179128 Unauthorised Encampment @24/05/2019 19:40 (0 ROMAN WAY, ANDOVER, HAMPSHIRE UK (District: 11 TES

Author: #27277 CARPENTER, A. *Report time:* 24/05/2019 23:38
Entered by: #27277 CARPENTER, A. *Entered time:* 24/05/2019 23:38
Person:
Address:
Vehicle:

Officer:
Remarks:

Decision Making guide in relation to unauthorised encampment

Time:	1430
Date:	22/05/2019
Location:	SMANNELL ROAD, ANDOVER

Number of Persons on Land:	4 adults 1 child

(include if 2 or more and intention is to reside on land)

Number of Vehicles:	5

Conduct PNC checks of vehicles and list in the 'vehicles details' section at the end of this form.

Damage caused to gain entry (include details and any evidence of identity of offenders) or damage to land or property on it:
No.

Name the Landowner:	[redacted]
type of land use:	Private

Has the landowner been contacted? What are the landowner's views? Request to leave made or permission to stay given?
[redacted] They have been contacted by police at 1645 hours on 22/05/19. They are aware of the encampment and stated that their "Site Team" were already dealing and that they were going to be moved on asap.

Have the trespassers used threatening/abusive/insulting words or behaviour to the occupier of the land or a member of his family or employee or agent
No

Is the encampment in a dangerous/unsuitable position?(side of a busy road, hazards etc)
No

Other environmental issues (potential for disorder, interference with use of land/amenity).
Encampment is next to residential houses, play park etc.

Details of Local Authority
Test Valley Borough

Point of contact within Local Authority
NK. Although [redacted] attended at the same time.

Have HCC Gypsy and Traveller Liaison Officers been contacted? [redacted]
No. Phoned but offices were closed.

Has a welfare assessment been made by Local Authority?	Yes

Decision Making guide in relation to unauthorised encampment

Number of children on site, include ages:	1 child on site, 2 years old.

Number of persons with welfare needs include names and details *(e.g. pregnant, elderly, infirm)*
No.

What is the intention of the group (Proposed duration of stay)?	Stay as long as possible. They stated that were waiting for another three families.

Where were the group before they moved here?	Red Hill, Epsom, Surrey.

Force Silver must be advised, if the criteria is met for an unauthorised encampment. (See Appendix D of Quebec Management Process guidance document on the intranet for full details.)	
Name: Insp SMITH. Informed by PS RUDLAND	Time:

Any other factors which may influence decision making process (see Op Quebec intranet pages for Human Rights information)

Are Police Powers going to be used? *If yes, please record basis for decision.* (Statement landowner, consider statements from local community in terms of impact, EGT of site, contact public order TA)
No

If no, please record basis for decision (consider communicating with trespassers expected standards of behaviour, community reassurance to advise of Police actions, schedule of patrols on site, amenities from local authority – skips etc)
No damage caused. Landowners aware and have stated that they plan to move them on quickly. Occupants showed police that they had rubbish bags.

Vehicle Details

Consider Operation Eclipse

Vehicle Make / Type	Vehicle description *(truck, panel van, business names, colour etc)*	Registration	High Value Vehicle? (£40k+, 16, 65 or 15 plate) Refer to District Commander for consideration of Op Eclipse
	car	FL59 NRJ	
	truck	WP52 YJE	

Decision Making guide in relation to unauthorised encampment

	caravan	PO58 GVN	

(Press TAB in last cell for more rows)

Form completed by:	
Name: Nicola Covey	Collar no: 3713

[redacted]

Thursday 23 May 2019

TO PERSONS UNKNOWN AND VEHICLES AT:

Land to the South of Smannell Road & Finkely Road Andover SP11

NOTICE TO VACATE SITE/LAND
THIS IS PRIVATE PROPERTY

Take Notice that [redacted] ("the Landowner") is the landowner of the premises on which you are trespassing and require you to leave. You are here without permission, license or consent and have no right to remain. You should therefore leave with all your belongings and vehicles **TODAY BY: 9.00PM – THURSDAY 23RD MAY 2019**

If you fail to do so the Landowner will exercise its rights of self-help to remove you from the land and have instructed Bailiff's to do so on its behalf. This right, under common law, is set out in Halsbury's Law of England (Volume 97 (2010) 5th Edition. The police will be informed & asked to attend whilst the Landowner exercises its right of removal to ensure that there is no breach of peace.

Neither the Landowner nor [redacted] will accept any actual or consequential liability as a result of carrying out the above action.

Any enquiries regarding this notice should be made to t: [redacted]

[redacted]

[redacted]

Occurrence details

Version 02c73eec5d8b930cee91258d30c9f3798ded7321 (2018/06/16)

Hampshire Constabulary

Printed: 28/05/2020 13:12 by 16328

Occurrence: **44190180276**

Occurrence details:

Report no.:	44190180276
Occurrence Type:	Public order
Occurrence time:	25/05/2019 22:15 - 25/05/2019 22:45
Reported time:	25/05/2019 22:32
Occurrence address:	0 CRICKETERS WAY, ANDOVER, HAMPSHIRE UK (Loc. auth.: TEST VALLEY 24UN, District: 11 TEST VALLEY, Sector: TA TEST VALLEY NORTH, N'hood: 11TA01 ANDOVER TOWN, Beat: 11TA0107 ALAMEIN)
Clearance status:	Filed
Concluded:	Yes
Concluded date:	16/07/2019
Summary:	IP reporting a fight on the green where the Travellers are staying. On Police arrival all was peaceful, but one of their vehicles had a damaged windscreen. No complaint from owner who stated that she had caused the damage, they all denied any fighting taking place and all but one refused to provide their details to Police.
Remarks:	

Associated occurrences:

- Same person / 44190179128 [O] / Unauthorised Encampment / 24/05/2019 19:40 / 20190524 19:40:46:000

Involved persons:

- [redacted] [G2] / Aggrieved / [redacted] (HAMPSHIRE CONSTABULARY) (District: 9 WINCHESTER, Sector: WC WINCHESTER CITY, N'hood: 9WC02 WINCHESTER CENTRAL, Beat: 9WC0215 ST BARTHOLOMEW)) Id #: 2623379
- [redacted] [G4V] / Other / [redacted] Gender: Male Id #: 3091966
  (Land line) [redacted]
- [redacted] [G1] / Person reporting / [redacted] (District: 11 TEST VALLEY, Sector: TA TEST VALLEY NORTH, N'hood: 11TA01 ANDOVER TOWN, Beat: 11TA0107 ALAMEIN) (Land line) [redacted]) Id #: 373652
  (Mobile) [redacted]
  (Land line) [redacted]

Involved addresses:

- 0 CRICKETERS WAY [R:A3] / Dispatch address / ANDOVER, UK (Loc. auth.: TEST VALLEY 24UN, District: 11 TEST VALLEY, Sector: TA TEST VALLEY NORTH, N'hood: 11TA01 ANDOVER TOWN, Beat: 11TA0107 ALAMEIN)

Involved comm addresses:

- (Mobile) [redacted] / Originating

Involved vehicles:

Involved officers:

- Reviewing officer / 9 / TAYLOR, S. / #17019 / Hamp / Police staff / CRIME INCIDENT MANAGEMENT UNIT / 16/07/2019 / 20190716 --:--:--:---
- Reviewing officer / 9 / TURNER, S. / #17021 / Hamp / Police staff / CRIME INCIDENT MANAGEMENT UNIT / 26/05/2019 / 20190526 --:--:--:---
- Assisting officer; Attending officer / 9 / KNESS, M. / #27313 / Hamp / Police officer / R&P TEAM B ANDOVER AND WINCHESTER / 26/05/2019 / 20190526 --:--:--:---
- Assisting officer; Attending officer / 9 / PENKETHMAN, A. / #27546 / Hamp / Police officer / R&P TEAM B ANDOVER AND WINCHESTER / 26/05/2019 / 20190526 --:--:--:---
- Assisting officer; Attending officer / 9 / GLOVER, Y. / #27527 / Hamp / Police officer / CID NORTH BASINGSTOKE TEAM B3 / 26/05/2019 / 20190526 --:--:--:---
- Officer in case; Outcome officer / 9 / BEMBRIDGE, R. / #27141 / Hamp / Police officer / R&P TEAM A ANDOVER AND WINCHESTER / 26/05/2019 / 20190526 --:--:--:---

Involved property:

Modus operandi:

Reports:

Occurrence / Intelligence enquiry log:

Type	Entry time	Event time	Author	Link	Task
Enquiry log	26/05/2019 01:39		#27141 BEMBRIDGE, R.	No	T1900821346 Init rpt Closed

OIC SUMMARY

Log entry:

On Saturday 25th May 2019 at 2232 informant reporting a fight on the green at the corner of Cricketers Way where there are some Travellers staying.

On Police arrival all was peaceful, but one of their vehicles had a damaged windscreen. There were a few of the residents of the caravans on the green area milling around and all were spoken to by attending Officers. All but one declined to provide their details to Police and they all said that nothing had happened and denied there being any fight.

The owner of the car stated that she had caused the damage to her own vehicle because she was upset that her dog had gone missing.

There were no complaints from any of the people present so this has been classified as NZ and is suitable for filing.

PC 27141 Ruth Bembridge.

QFT review	26/05/2019 19:23		#17021 TURNER, S.	No	

Log entry:

Crime Incident Management Unit Review

I have reviewed this OCC as part of my role within CIMU. Given the information known to me at this time, I have classified this as POA Sec 5.

An INFT has contacted police as she has witnessed a male assaulting his partner. This male had a milk urn and was hitting it across the top of a car. The caller moved herself and her children away to a place of safety. The male then was seen to approach the female still carrying the milk urn.

A second female called police reporting that there was a fight between people and that a chair had gone through a window, which was possibly a car window. This was followed by swearing and children crying.

There were no complaints forthcoming from the INFT's, however the offence of POA Sec 5 is still made out. The offence wording is that a person is guilty of an offence if he uses threatening, or abusive words or behaviour, or disorderly behaviour within hearing or sight of a person likely to be caused harassment, alarm or distress thereby.

Therefore it is not a requirement for the INFT's to have been caused H/A/D, only that the behaviour displayed was such that it was likely to have caused someone present within hearing or sight H/A/D. Given that there were children present and the INFT moved them away to a place of safety, it is safe to assume that they were likely to have been caused H/A/D from the disorderly behaviour witnessed.

Thanks,
CIMU

Sergeant review	01/06/2019 09:11	01/06/2019 09:11	#25310 WHIPPY, G.	No	T1900821346 Init rpt Closed

Log entry:

Please note and address issue raised by CIMU, if a crime has been confirmed, an OIC FWS will need to be completed with the correct outcome code applied.

PS25310 Whippy

Enquiry log	01/06/2019 12:08		#27141 BEMBRIDGE, R.	No	T1900821346 Init rpt Closed

OIC FINAL WORKING SHEET

INVESTIGATION

Concise summary of the investigation, or location of summary of evidence.

On Saturday 25th May 2019 at 2232 informant reporting a fight on the green at the corner of Cricketers Way where there are some Travellers staying.

On Police arrival all was peaceful, but one of their vehicles had a damaged windscreen. There were a few of the residents of the caravans on the green area milling around and all were spoken to by attending Officers. All but one declined to provide their details to Police and they all said that nothing had happened and denied there being any fight.

The owner of the car stated that she had caused the damage to her own vehicle because she was upset that her dog had gone missing. There were no complaints from any of the people present.

This has been classified as POA Section 5 as behaviour displayed was such that it was likely to have caused someone present within hearing or sight H/A/D. Given that there were children present and the INFT moved them away to a place of safety, it is safe to assume that they were likely to have been caused H/A/D from the disorderly behaviour witnessed.

This can now be filed.

Has the Victims Code been complied with and is there a Victim Contract Agreement recorded on the occurrence? Yes, but no victim contract agreement recorded as only assumption that HAD caused, no victim has presented themselves.

Has an outcome officer been added to the Current police tab? - Yes <If not - link here>

Log entry: Have any other crimes been mentioned during the course of this investigation i.e. on the ALTARIS, in statements, risk assessment etc? No – If so ensure they are recorded and quote crime number here.

If Not recorded why not? i.e. already recorded (quote crime number), same victim/ offender relationship and reported at the same time, facts as reported do not meet points to prove for recording an offence and state what is missing etc.

OUTCOME

Outcome 18 – Investigation Complete

No suspect identified
Crime investigated as far as reasonably possible
Case closed pending further investigative opportunities becoming available

Where is the summary of evidence and rationale to show that the Crime has been investigated proportionately? As above

Has the victim, or in the case of a child, their parent / guardian (unless not appropriate) been informed that the case will be dealt with in this way? No - Who informed them? Victim hasn't come forward.

EVIDENCE MANAGEMENT CENTRE

***-- WARNING if this section is not completed you are authorising the property and Forensic exhibits (consult CSI) to be destroyed -- ***

Property is the responsibility of the OIC and PACE states that a regular review is required to justify its retention
Record items to be disposed below
<Link disposal template> -

Record items to be returned below
<Link returned item template>

Record items to be retained below
<Link retained item template>

Claimant
Witness: Christopher Taylor
Dated: 11/06/2020
Exhibits CT1-CT34

Claim no:

IN THE HIGH COURT

QUEENS BENCH DIVISION

BETWEEN:

(1) TEST VALLEY BOROUGH COUNCIL
(2) HAMPSHIRE COUNTY COUNCIL

Claimants

-and-

(1) ALBERT BOWERS AND OTHER NAMED DEFENDANTS
LISTED IN SCHEDULE 1 OF THE CLAIM FORM
(2) PERSONS UNKNOWN

Defendants

EXHIBIT CT18

---

15) **Report 44190176124:**

- CAD summary
- Occurrence details
- C58 form
- Notice to vacate site

CAD Summary

Event details

Event type:	Incident relating to trespass on land
Reported time:	2019-05-22 14:38:29
Closure time:	2019-05-22 16:38:57
Call source:	999 CALL
Priority:	PRIORITY CONTACT
Complainant:	[redacted]
Complainant phone number(s):	[redacted]
Location:	ANDOVER HC44 9ZZ

Dispatched officers

Event commentary

2019-05-22 14:38:29: **OP QUEBEC** THE INFT IS REPORTING HE HAS JUST SEEN 3 LARGE CARAVANS AND 2 PICK UP TRUCKS DRIVE ONTO THE FIELD THE INFT DID NOT WANT TO GET ANY CLOSER AND COULD NOT SEE ANY FURTHER DETAILS OF THE VEHICLES

2019-05-22 14:43:23: ZW07B AWARE

2019-05-22 14:44:44: ZW08B AWARE

2019-05-22 14:47:51: ZW41 DIVERTED #471

2019-05-22 14:49:34: LAST UPDATE INCORRECT LOG

2019-05-22 15:23:34: 3Q2C: NOTED. IF ATTENDING OFFICERS GETS THE CRIS NUMBER (ETCHED INTO EACH WINDOW) I CAN RUN CHECKS INTO THESE CARAVANS.

2019-05-22 15:45:00: 22/05/19 15:44 44LIHA55 VI78/0005 VE101M11 446162 FL59NRJ [redacted] FORD(EUROPE) REG: NOV09 [redacted] MONDEO TITANIUM TDCI 14 CC : 1997 71434214243 BLACK [redacted] 5 DOOR SALOON VEL: NOT HELD C/F: WF0EXXGBBE9C66049 E: 9C66049 KEEPER SINCE 03/01/12 INS: HELD MOT EXPIRY: 08/10/2019 HAS TOLD DVLA NO LONGER KEEPER VEL EXPIRED / IN TRADE **** NO REPORTS PRESENT *** . PAGE IN.... HELP .... ABANDON TRANSACTION? N.

2019-05-22 15:45:08: 22/05/19 15:44 44LIHA55 VI78/0005 VE101M33 446162 INSURANCE DETAILS AS AT 22/05/2019 VRM : FL59NRJ MAKE/MODEL : FORD MONDEO TITANIUM TDCI (140) INSURER DETAILS: KGM 020 85301811 kgm.enquiries@kgmus.co.uk POLICY : [redacted] VALID : 09/04/2019 0002 TO 08/04/2020 2359 S,D&P EXCLUDING COMMUTING ALLOWED TO DRIVE OTHER VEHICLES: N POLICYHOLDER DETAILS: NUMBER OF POLICIES: Mr Henry Loveridge [redacted] PERMITTED DRIVER:INSURED AND SPOUSE 1 Mr Henry Loveridge [redacted] Mrs Lorraine Loveridge [redacted] 3 + 4 + 5 + PAGE VS.... ABANDON TRANSACTION? A.

2019-05-22 15:46:13: 22/05/19 15:45 44LIHA55 VI78/0007 VE101M11 446162 PO58GVN MR JACOB SMITH FORD (EUROPE) REG: OCT08 [redacted] TRANSIT 350 CC: 2400 [redacted] SILVER TIPPER VEL: NOT HELD C/F: WF0XX7TFF8G55626 E: 8G55626 KEEPER SINCE 13/07/15 INS: HELD MOT EXPIRY: 08/04/2020 **** NO REPORTS PRESENT *** PAGE IN.... HELP .... ABANDON TRANSACTION? N.

2019-05-22 15:46:20: 22/05/19 15:45 44LIHA55 VI78/0007 VE101M33 446162 INSURANCE DETAILS AS AT 22/05/2019 VRM : PO58GVN MAKE/MODEL : FORD TRANSIT T300 INSURER DETAILS: CLAIMS DEPARTMENT NFU MUTUAL TEL 01179060505 POLICY : [redacted] VALID : 29/03/2019 1300 TO 21/02/2020 1200 S, D AND P AND BUSINESS USE EXCLUDING HIRE AND REWARD ALLOWED TO DRIVE OTHER VEHICLES: N POLICYHOLDER DETAILS: NUMBER OF POLICIES: Jacob Smith [redacted] PERMITTED DRIVER:INSURED AND 2 NAMED DRIVERS 1 Jacob Smith [redacted] 2 [redacted] 3 [redacted] 4 + 5 + PAGE VS.... ABANDON TRANSACTION? N.

2019-05-22 15:46:29: 22/05/19 15:44 44LIHA55 VI78/0006 VE101M11 446162 WP52YJE MR HENRY LOVERIDGE FORD (EUROPE) REG: JAN03 [redacted] TRANSIT CC: 2402 [redacted] BLUE [redacted] DROPSIDE LORRY VEL: NOT HELD [redacted] C/F: WF0AXXBDFA2G69701 E: NOT KNOWN KEEPER SINCE 03/03/07 INS: HELD MOT EXPIRY: 27/08/2019 **** NO REPORTS PRESENT *** PAGE IN.... HELP .... ABANDON TRANSACTION? N.

2019-05-22 15:46:46: 22/05/19 15:44 44LIHA55 VI78/0006 VE101M33 446162 INSURANCE DETAILS AS AT 22/05/2019 VRM : WP52YJE MAKE/MODEL : FORD TRANSIT 300 SWB 100HP INSURER DETAILS: CONTACT AVIVA'S MID ENQUIRY UNIT ON 0845 3000747 POLICY : [redacted] VALID : 25/07/2018 0000 TO 24/07/2019 0000 REFER TO CERTIFICATE/INSURER ALLOWED TO DRIVE OTHER VEHICLES: POLICYHOLDER DETAILS: NUMBER OF POLICIES: Mr Henry Loveridge [redacted] PERMITTED DRIVER:ANY DRIVER - EXCLUDING DRIVERS UNDER 25 PAGE VS.... ABANDON TRANSACTION? A.

2019-05-22 16:38:01: ZW37- LOCATED X 3 CARAVANS X2 VEH S 4 ADULT OCCUPANTS SPOKEN TO THEY ARE PLANNING TO STAY AS LONG AS POSSIBLE WHILST AT LOCATION TEST VALLEY OFFICER ARRIVED ADVISED THAT NOT COUNCIL LAND OWNED BY [redacted] TEST VALLEY ADVISED THAT [redacted] HAVE BEEN INFORMED THAT THE OCCUPANTS ARE ON SITE

2019-05-22 16:38:57: *** RESULT *** OP QUEBEC SITE COUNCIL AWARE HANDOVER LOG UPDATED THIS IS PRIVATE LAND AND OWNERS HAVE BEEN INFORMED

Occurrence details

Version 02c73eec5d8b930cee91258d30c9f3796ded7321 (2018/06/16)

Hampshire Constabulary

Printed: 03/04/2020 13:03 by 16328

Occurrence: **44190176124**

Occurrence details:

Report no.:	44190176124
Occurrence Type:	Unauthorised Encampment
Occurrence time:	22/05/2019 14:30 -
Reported time:	22/05/2019 14:38
Occurrence address:	0 SMANNELL ROAD, SMANNELL, ANDOVER, HAMPSHIRE UK (District: 11 TEST VALLEY, Sector: TA TEST VALLEY NORTH, N'hood: 11TA01 ANDOVER TOWN, Beat: 11TA0107 ALAMEIN)
Clearance status:	Filed
Concluded:	Yes
Concluded date:	28/05/2019
Summary:	Op Quebec. Details obtained for an unauthorised encampment.
Remarks:	

Associated occurrences:

- Same vehicle / 44190178893 [O] / ASB - Environmental / 24/05/2019 17:55 / 20190524 17:55:06:000 / LOC IS ON AUGUSTA PARK ON SMANNELL ROAD / WP52YJE: / FORD TIPPER TRANSIT, SILVER / THIS VEHICLE HAS BEEN SEEN TO TIP AN AMOUNT OF GREEN WASTE OVER A FENCE / THE VICTIM WILL BE TAYLOR WIMPY AS THE AREA IS A NEW BUILD / CT ADVISED THAT THIS WOULD BE PASSED TO LOCAL OFFICERS. / INFT IS A MEMBER OF THE L/A AND WILL PASS THIS ONTO COLLEAGUES, BUT IT WILL HAVE TO WAIT UNTIL TUES / 24/05/19 17:49 44LIHA55 VI06/0001 VE101M11 4415983 / WP52YJE MR HENRY LOVERIDGE / FORD(EUROPE) REG: JAN03 [redacted] / TRANSIT CC : 2402 [redacted] / BLUE
- Same address / 44190177639 [O] / Road related incident / 23/05/2019 18:43 / 20190523 18:43:35:000 / INFT THINKS IT IS THE TRAVELLERS THAT HAVE JUST MOVED IN AS THAT IS WHERE THEY WERE COMING/GOING FROM. / THEY WERE DRIVING OVER THE GRASS AND ALL AROUND A GROUP OF CHILDREN. / INFT DID NOT TAKE HIS DAUGHTER TO THE PARK BECAUSE OF THIS. / NO VRNS - VEHICLES ARE: / PICKUP TRUCK / TIPPER TRUCK / SILVER BMW SALOON / THEY HAVE LEFT, BUT THEIR CHILDREN ARE STIL LIN THE PARK SO THEY COUDL RETURN, THEIR VEHICLES ARE CURRENTLY OPPOSITE WHERE THE CARAVANS ETC ARE PITCHED. / A/OSCAR2 - NOTED. PLEASE ADVISE DUTY SGT / INSP AS THEY WILL BE MONITORING THE OP QUEBEC SITE. IS THERE A UNIT TASKED WITH PAYING ATTENTION / DUE TO TO VISIT THEM? / ZW08B / THERE IS ONE AT THE TAYLOR W
- Same event; Similar MO / 44190176185 [O] / ASB - Community / 22/05/2019 17:22 / 20190522 17:22:30:000 /
- Same person; Same vehicle / 44190179128 [O] / Unauthorised Encampment / 24/05/2019 19:40 / 20190524 19:40:46:000
- Same address; Same event / 44190176697 [O] / ASB - Community / 23/05/2019 05:16 / 20190523 05:16:15:000

Involved persons:

- [redacted] Id #: 3091105 (Land line) [redacted]
- LOVERIDGE, JADE [G4V] / Other / [redacted] Gender: Female [redacted] (District: 13 HART, Sector: HN HART NORTH, N'hood: 13HN02 HART RURAL NORTH, Beat: 13HN0207 HARTLEY WINTNEY)) Id #: 2285104
- [redacted] [G4V] / Other / [redacted] Gender: Female Id #: 3090840
- LOVERIDGE, LISA [G4V] / Other / [redacted] Gender: Female [redacted] (District: 12 BASINGSTOKE, Sector: BB

BASINGSTOKE TOWN, N'hood: 12BB03 BASINGSTOKE NORTH, Beat: 12BB0306 POPLEY WEST) (Mobile) 0783598731) Id #: 1727503
(Mobile) [redacted]
(Mobile) [redacted]

- LOVERIDGE, HENRY [G2] / Other / [redacted] Gender: Male Id #: 1950495
- LOVERIDGE, LORRAINE [G3] / Other / [redacted] Gender: Female [redacted] (District: X FOREIGN FORCE, Sector: X FOREIGN FORCE, N'hood: XX FOREIGN FORCE, Beat: XXXXX FOREIGN FORCE)) Id #: 1784551
(Mobile) [redacted]
- [redacted] [G4V] / Person reporting / [redacted] (District: 11 TEST VALLEY, Sector: TA TEST VALLEY NORTH, N'hood: 11TA01 ANDOVER TOWN, Beat: 11TA0107 ALAMEIN) (Land line) [redacted]) Id #: 1770280
(Land line) [redacted]
(Mobile) [redacted]

Involved addresses:

- 0 SMANNELL ROAD / Dispatch address; Occurrence address / ANDOVER, UK (District: 11 TEST VALLEY, Sector: TA TEST VALLEY NORTH, N'hood: 11TA01 ANDOVER TOWN, Beat: 11TA0107 ALAMEIN)
- [redacted] / Reporting person address / [redacted] (District: 11 TEST VALLEY, Sector: TA TEST VALLEY NORTH, N'hood: 11TA01 ANDOVER TOWN, Beat: 11TA0107 ALAMEIN)

Involved comm addresses:

- (Mobile) [redacted] / Originating

Involved vehicles:

- PEUGEOT / Sighted / [Van] Lic #HY17FUB
- BMW 320D / Sighted / [Car] Lic #PK64HXJ
- FORD TRANSIT / Sighted / [Van] Lic #GP07LNY Orig colors: White
- MITSUBISHI L200 / Sighted / [Light 4 x 4 utility] Lic #VK17TTU
- LAND ROVER DISCOVERY / Sighted / [Light 4 x 4 utility] Lic #BW04FDP
- FORD TRANSIT / Other / [Van] Lic #LN14EHO
- FORD TRANSIT 350 / Sighted / [Goods vehicle: Tipper] Lic #PO58GVN (***PNC Check 05/12/19 - R/O Jacob Smith, [redacted] Insured Drivers - Jacob Smith, [redacted] and [redacted] Orig colors: Silv., alum., st. steel
- FORD TRANSIT / Sighted / [Goods vehicle: Dropside lorry] Lic #WP52YJE (09/11/18 PNC - RO HENRY LOVERIDGE, [redacted] Orig colors: Blue
- FORD MONDEO / Sighted / [Car: 5 door saloon] Lic #FL59NRJ (PNC 09/11/18 - RK [redacted] Orig colors: Black

Involved officers:

- Assisting officer / 9 / BEMBRIDGE, R. / #27141 / Hamp / Police officer / R&P TEAM A ANDOVER AND WINCHESTER / 23/05/2019 / 20190523 --:--:--:---
- Officer in case / 9 / COVEY, N. / #3713 / Hamp / Police officer / R&P TEAM B ANDOVER AND WINCHESTER / 22/05/2019 / 20190522 --:--:--:---

Involved property:

Modus operandi:

Reports:

Occurrence / Intelligence enquiry log:

Type	Entry time	Event time	Author	Link	Task
Enquiry log	22/05/2019 18:52		#3713 COVEY, N.	No	T1900803173 Init rpt Closed

Log entry:

When police were in attendance a Test Valley Officer [redacted] arrived on scene and informed the occupants that the land was not council and that the land belonged to [redacted] The Test Valley Officer stated to police that [redacted] had been informed. Just to ensure I phoned [redacted] They stated that they were aware and that their site team were dealing.

PC 3713 COVEY

Enquiry log	22/05/2019 17:14		#16870 HAMILTON, J.	No	

Log entry:

See Airbis 19082200615 - local resident reporting that car seen driving on the pathways on Colbrod Walk(in the field where the "travellers" are.

Enquiry log	22/05/2019 17:18		#27313 KNESS, M.	No	T1900803173 Init rpt Closed

Log entry:

Police were called to Smannell Road to a possible Op QUEBEC site. The LOVERIDGE family are on the green area opposite SMANNELL ROAD and FINKLEY FARM ROAD.

At this current time there are two vehicles and three caravans. The family have no plan on moving on quickly they have stated they have been travelling around for the last three years after leaving a site they had been on for the last 28 years. The family were last in [redacted]. The family are expecting three more cars along with three more caravans.

The current occupants are Lorraine LOVERIDGE [redacted] Henry LOVERIDGE [redacted], Lias LOVERIDGE [redacted], Jade LOVERIDGE [redacted]

Vehicles are as follows
FL59 NRJ- car and a caravan
WP52 9JE- Car and a Caravan
PO58 GVN- A caravan without a vehicle

The family have been friendly and at this current time there is no mess, they have not been rude and have not caused any damage to access the site. The land is owned by [redacted] and the council have been down to check. The council lady was [redacted] and she has already made [redacted] aware there is travellers this has also been followed up with a call via police.

PC KNESS 27313

Enquiry log	22/05/2019 20:35		#27313 KNESS, M.	No	T1900803173 Init rpt Closed

Log entry:

Further visit to the site with the following vehicles on scene

LN14 EHO
BW04 FDP
VK17 TTU
GP07 LNY
PK64 HXJ
HY17 FUB

all occupants did not wish to pass details of their names.

PC KNESS 27313

Inspector review	22/05/2019 21:24	#507 SMITH, B.	No	

Log entry:

I have reviewed this encampment from the point of view of ascertaining if there is sufficient reason to require the travellers to leave the site. I have not visited the site at this time, but received a comprehensive description from PS Wickens.
1) There are 13 vehicles in total
2) There has been no damage caused in order to encamp at this site.
3) No threats made to the land owner
** Land owner appears to be [redacted]. We have been unable to verify whether they have advised the group that they are trespassers and unwelcome this evening, this will need to be established tomorrow morning.

I have used the National Decision Making Model to assist in my decision making.
Information and Intelligence:
****

In reviewing this matter, I have considered the following issues:
- i) Local amenities are deprived to communities or significant impact on the environment - Nil
- ii) There is local disruption to the economy - Nil
- iii) There is other significant disruption to the local community or environment - Nil (travellers are on a grassed area in a large building site development -)
- iv) There is a danger to life - Nil
- v) There is a need to take preventative action - Nil
- vi) There are insufficient vehicles to consider S61 at this time.

Assess Threat and Risk: Develop Working Strategy.
****

At this time the threat caused by this group is LOW - there has NOT been crime and disorder reported as a result of their habitation of this site.
By moving on the group, there is a possibility that they will choose a site that is less desirable for them to be at than the one they are currently at.
The working strategy would be to look to develop a response whereby the needs of all are met - prevent any damage occurring to this site and enable the Landowner to prevent this site being re-used again.
Powers and Policies:
****

Op Quebec is the current Hampshire Police operation to deal with this issue.

S61 Criminal Justice and Public Order Act 1994 relate to the issue of unlawful encampments on land by trespassers - this legislation provides police with powers to deal with this issue.
Human Rights Act 1998 to be considered with regards to all police actions.
Identify Options and Contingencies:
The first option is to allow the landowner to consider eviction process and for police to monitor the site.
Second option is for police to do nothing further.
Third option is for police to issue a notice to the travellers on the site to quit after a reasonable period of time in line with S61 Criminal Justice and Public Order Act 1994. (If more vehicle arrive or other elements of S61 CJPO Act are met.
Consideration needs to be given to where the travellers could end up. We also need to consider where they will go to and the effect on the land they are currently at and the future land that they move to.
If they move to a new place of land that is less suitable, then there will be a need for police and the landowner to discuss this issue all over again and consider the need to take further action.
Action and Review:
****
- Regular patrols in the area evidencing any build up of waste, extra vehicles
- Confirm Landowner and establish their views/ intentions tomorrow
- Reassure any residents/business users near the area
- If any aspects of this current assessment changes then this is to be brought to the attention of the District or R&P Inspector.
- Early intervention by traveller liaison is required - Contact HCC
This matter will be reviewed via the Test Valley District DMM Thursday 22/5/19
At present use of S61 powers not appropriate or proportionate

Inspector 507 Smith

Enquiry log	22/05/2019 22:17	#27313 KNESS, M.	No	T1900803173 Init rpt Closed
Log entry:	Email sent to 24/7 Intel to do some research around the vehicles. PC KNESS 27313			
Sergeant review	23/05/2019 07:41 23/05/2019 07:41	#25310 WHIPPY, G.	No	
Log entry:	Update noted. I have asked PC27284 Evans to visit the site this morning to give an update on the condition, if there is any rubbish, vulnerabilities and any signs of damage/ASB. I note [redacted] are the owners of the site and will need to be contacted to see if they have spoken to the residences of the encampment informing them they are trespassing and not welcome to remain. PS25310 Whippy			
Inspector review	23/05/2019 09:14	#20000 TAYLOR, C.	No	
Log entry:	Discussed at Test Valley DMM. R&P to complete conformation with land owner reference their eviction and confirm a point of contact. This will then become a Tier 2 Quebec owned by Andover NPT supported by R&P. TVBC aware. INSP TAYLOR			
Enquiry log	23/05/2019 10:52	#27284 EVANS, R.	No	
Log entry:	Attended site at 0820hours, and spoken 3 occupants who were sat outside having a cup of tea. They stated that they have had no issues with residents but were very annoyed that a male police officer knocked the door of their caravan at 06000hours this morning. There was 6 caravans and 8 vehicles in total. They stated that they were going to stay for a few days before heading to Dawlish Warren for the summer. There site was very clean and tidy, no rubbish and no damage to surrounding areas.			
Enquiry log	23/05/2019 11:08	#27141 BEMBRIDGE, R.	No	
Log entry:	10:00 - I have spoken to [redacted] at the Smannell Road [redacted] site on [redacted] She will ask one of the managers to call me back to update me on what they have done regarding the Travellers on their site. 11:15 - I have made another call to [redacted] to chase this up, but the call rang out. I will keep trying whilst I am in the office. PC 27141 Ruth Bembridge.			
Enquiry log	23/05/2019 14:35	#27141 BEMBRIDGE, R.	No	
Log entry:	[redacted] is the contact for [redacted], he is contactable on [redacted] He appointed Bailiffs who attended this morning around 10:30 and issued an eviction notice. Eviction notice states they are to leave this evening, but will give them until tomorrow (Friday) evening to leave. Bailiffs are due to re-attend Friday evening to ensure this is done. Bailiffs had a hostile reception so will take 3 tomorrow when they re-attend rather than the usual 2. For Police to be aware as they made require assistance. [redacted] has been given PC Bembridge and PS MacDonald's contact details and will copy us into any relevant emails. He will also send us a copy of the eviction notice for our records. PC 27141 Ruth Bembridge.			
Inspector review	23/05/2019 15:09	#20000 TAYLOR, C.	No	

Updates noted. Tier 2 owned by NPT supported by R&P.

Log entry: Visit to be completed tonight and in the morning to keep the peace when when bailiffs attend (demand dependent).

INSP TAYLOR

Sergeant review 23/05/2019 15:30 #3664 MACDONALD, C. No T1900803173 Init rpt Closed

Log entry: PCSO VAN DEN HEUVAL tasked to attend and visit the site this evening.
Eviction is due tomorrow evening but I will contact the land owners tomorrow to try and confirm the time that they are going to attend so that we can sort out district resources to assist with this.
PS 3664 MACDONALD

Inspector review 23/05/2019 17:11 #507 SMITH, B. No

Log entry: I am the Duty Inspector for Lates for Winchester Andover and the New Forest Districts.

I have read the updates on this occurrence and note that there have been no linked occurrences that indicate a change, therefore no complaints of ASB to raise any concerns.

This continues to be a Tier 2 owned by NPT and R&P will assist with passing attention during lates and nights.

I will raise on the GRIP this evening ref potential for tomorrow evening.

Inspector 507 Smith

Enquiry log 23/05/2019 18:58 #16001 CHEVIS, W. No

Log entry: PCR
RMS 44190177830 linked.
Report of dangerous driving at this encampment on the grass area, vehicles had left at time of the call. No vehicle details obtained by the caller.

Enquiry log 23/05/2019 21:14 #16346 VAN-DEN-HEUVEL, A. No T1900803173 Init rpt Closed

Log entry: I have visited this site this evening at 1700hrs with 16506 PCSO QUATTROMINI all in order at that time spoke with a few members of the travelling family (no names given) there were no issues at that time.
16346 PCSO Van-den-Heuvel

Sergeant review 24/05/2019 07:57 #3664 MACDONALD, C. No T1900803173 Init rpt Closed

Log entry: There have been no over night reported changes to the situation with the site and no furthEr calls in relation to ASB/ nuisance.
Eviction is due today and I will contact [redacted] to ascertain what sort of time this will be to prepare resourcing as a back up to the bailiffs if required.
R&P to pay passing attention, NPT to make contact with residents if necessary.
To be raised at DMM, still Tier 2 but with eviction today.
PS 3664 MACDONALD
TA NPT

Inspector review 24/05/2019 08:03 #20000 TAYLOR, C. No

Log entry: PS MacDonald's update noted.

Enquiry log 24/05/2019 09:40 #3664 MACDONALD, C. No T1900803173 Init rpt Closed

Log entry: I have spoken to [redacted] and there has been no update from the appointed bailiffs at this time. He is going to contact them directly and update my by email.

Enquiry log 24/05/2019 11:16 #3664 MACDONALD, C. No T1900803173 Init rpt Closed

UPDATE FROM BAILIFFS

Good Morning [redacted]

Please note that we are the appointed enforcement agents dealing with the traveller encampment at the above site.

We served them a common law notice to vacate by 8pm last night. A copy of the notice is attached.

Three of my colleagues will be on site at approx. 11am to attempt to get them moving.

Log entry: Below are the contact details for the lead agents on site:

[redacted]

Any queries then please let us know.

Kind regards

[redacted] | Operations

Enquiry log 24/05/2019 11:18 #3664 MACDONALD, C. No T1900803173 Init rpt Closed

Log entry: I have spoken to [redacted] and they are currently on site and liaising with the encampment.
He reported no concerns or violence and was hoping to figure out a reasonable solution to the situation, no police presence required at this time but I will call him back at 1130 to ascertain what plans have been put in place to enforce the eviction.
PS 3664 MACDONALD

Enquiry log 24/05/2019 11:35 #3664 MACDONALD, C. No T1900803173 Init rpt Closed

Log entry:	BAILIFF UPDATE. He has spoken to the site but there were no males on site so he is not able to confirm any further direction or intentions from the site. He has requested a follow up visit from the police to reiterate and support the message that has been given this morning. They are still keen to enforce the eviction today and have further resources and removal trucks on standby but are keen to avoid this where possible. I have stated that I will call him back with an update after a visit in the next couple of hours. PS 3664 MACDONALD			
Sergeant review	24/05/2019 13:32	#3664 MACDONALD, C.	No	T1900803173 Init rpt Closed
Log entry:	Site has been attended and the occupants have been reminded of the need to leave the site today. They arent too happy but understand that it will happen - no update or confirmation of move. The Bailiffs are remaining on the building site nearby and monitoring events and movements. They will reattend later, again trying to resolve this peacefully. They anticipate that this will not occur until later this evening as the travellers would prefer to move later at night. I have explained the police role and he is aware of this. I have also stated that if violence or threats are used they need to withdraw and consider further attempts on Saturday with a view to drafting additional resources if necessary. Her is hopeful this will not be required and appears to be a level headed guy in terms of safe options. I will call him around 4 prior to going off duty.			
Sergeant review	24/05/2019 15:39	#3664 MACDONALD, C.	No	T1900803173 Init rpt Closed
Log entry:	I have contacted [redacted] and there is no further update - they are just going over at this point as there have been a number of persons returned to site and he is hopeful that he can get some comms going with a view to moving. I have provided contact details for PS ROBINSON and he will liaise with him this evening. PS 3664 MACDONALD			
Sergeant review	24/05/2019 16:38	#3700 ROBINSON, P.	No	T1900803173 Init rpt Closed
Log entry:	[redacted] who is one of the bailiffs has informed me that he suspects one of the vehicles has just fly tipped into the corner of the field. He said that the tipper was full and empty on its return. There is possible evidence on his phone. There are no days officers available and will be passed to Iates to action if they see fit. He can be called on [redacted]			
Enquiry log	25/05/2019 16:23	#22864 REYNOLDS, S.	No	
Log entry:	*PLEASE SEE LINKED OCC* AS THE TRAVELLERS HAVE NOW MOVED SITES. This private land is no longer occupied by the travellers. The bailiff who helped to evict the travellers from the [redacted] site yesterday has been re-contacted. He did witness fly tipping however this is confirmed to have taken place on the [redacted] which is private. The tipped trees and shrubbery have been discarded into already existing bushes. I have advised [redacted] to contact [redacted] and advise them of this as it will be them as the private landowners to take action, not police. Unless otherwise told I am satisfied that this RMS OCC can be closed and filed as we are now working from the linked job. ZW06E is aware. 22864			
Enquiry log	25/05/2019 16:58	#16904 KEATES, C.	No	
Log entry:	Report received from [redacted] advising that travellers are on the land near to Smannell road and Cricketers way. Advised we are aware.			
Enquiry log	27/05/2019 07:49	#14438 LOCKYER, C.	No	
Log entry:	Alt [redacted] an anon male that lives nearby complaining that the dogs are constantly barking so that he hasn't been able to sleep. He has recently been diagnosed with depression. He isn't happy that the dogs are constantly barking and that he is wanting them to leave. He has said that he will attend the site to cause trouble and will get others to join him. I have tried to explain that the landowners need to get the relevant paperwork from the courts and that police are attending the site on a daily basis. He was saying that we aren't doing anything and that last time as locals caused trouble that the travellers then left within hours with a police presence. He wasn't listening to any advice that he was being given, refused details and hung up on me.			
Enquiry log	27/05/2019 09:01	#21494 RITCHIE, P.	No	T1900803173 Init rpt Closed
Log entry:	0940hrs site attended. No change in number of vehicles and caravans, site appeared tidy, no noise, one female occupant sat outside on deckchair. A MOP walking her two dogs in area, no issues seen or reported.			
Inspector review	27/05/2019 15:15	#20000 TAYLOR, C.	No	
Log entry:	This RMS can now filed. Please see related occurrence for new site. The updates dated today are on the wrong occurrence. INSP TAYLOR District INSPECTOR			

Ext. doc. occ report [DOC, 125.24 KB]:

Occurrence: 44190176124 Unauthorised Encampment @22/05/2019 14:38 (0 SMANNELL ROAD, SMANNELL, ANDOVER, HAMPSHIRE UK (District: 11 TEST VALLEY, Sector: TA TEST VALLEY NORTH, N'hood: 11TA01 ANDOVER TOWN, Beat: 11TA0107 ALAMEIN)) (Op Quebec. Details obtained for an una

Task: T1900803173 [Init rpt - Closed] Due: 05/06/2019 16:40 CAD INTERFACE ->TEST VALLEY DISTRICT [Med] FILE - OP QUEBEC 44190176124 Unauthorised Encampment @22/05/2019 14:38 (0 SMANNELL ROAD, SMANNELL, ANDOVER, HAMPSHIRE UK (District: 11 TEST VALLEY, Sector: T

Author: #3713 COVEY, N. *Report time:* 22/05/2019 16:51
Entered by: #3713 COVEY, N. *Entered time:* 22/05/2019 16:51
Person:
Address:
Vehicle:
Officer:
Remarks:

Ext. doc. occ report [DOCX, 16.77 KB]:

Occurrence: 44190176124 Unauthorised Encampment @22/05/2019 14:38 (0 SMANNELL ROAD, SMANNELL, ANDOVER, HAMPSHIRE UK (District: 11 TEST VALLEY, Sector: TA TEST VALLEY NORTH, N'hood: 11TA01 ANDOVER TOWN, Beat: 11TA0107 ALAMEIN)) (Op Quebec. Details obtained for an una
Task:
Author: #16738 WILLIAMS, R. *Report time:* 22/05/2019 23:04
Entered by: #16738 WILLIAMS, R. *Entered time:* 22/05/2019 23:04
Person:
Address:
Vehicle:
Officer:
Remarks:

Ext. doc. occ report [PDF, 123.99 KB]:

Occurrence: 44190176124 Unauthorised Encampment @22/05/2019 14:38 (0 SMANNELL ROAD, SMANNELL, ANDOVER, HAMPSHIRE UK (District: 11 TEST VALLEY, Sector: TA TEST VALLEY NORTH, N'hood: 11TA01 ANDOVER TOWN, Beat: 11TA0107 ALAMEIN)) (Op Quebec. Details obtained for an una
Task: T19C0603173 [Init rpt - Closed] Due: 05/06/2019 16:40 CAD INTERFACE ->TEST VALLEY DISTRICT [Med] FILE - OP QUEBEC 44190176124 Unauthorised Encampment @22/05/2019 14:38 (0 SMANNELL ROAD, SMANNELL, ANDOVER, HAMPSHIRE UK (District: 11 TEST VALLEY, Sector: T
Author: #3664 MACDONALD, C. *Report time:* 24/05/2019 11:15
Entered by: #3664 MACDONALD, C. *Entered time:* 24/05/2019 11:15
Person:
Address:
Vehicle:
Officer:
Remarks:

C58

Decision Making guide in relation to unauthorised encampment

Time:	1430
Date:	22/05/2019
Location:	SMANNELL ROAD, ANDOVER

Number of Persons on Land:	4 adults 1 child

(include if 2 or more and intention is to reside on land)

Number of Vehicles:	5

Conduct PNC checks of vehicles and list in the 'vehicles details' section at the end of this form.

Damage caused to gain entry (include details and any evidence of identity of offenders) or damage to land or property on it:
No.

Name the Landowner:	[redacted]
type of land use:	Private

Has the landowner been contacted? What are the landowner's views? Request to leave made or permission to stay given?
[redacted]. They have been contacted by police at 1645 hours on 22/05/19. They are aware of the encampment and stated that their "Site Team" were already dealing and that they were going to be moved on asap.

Have the trespassers used threatening/abusive/insulting words or behaviour to the occupier of the land or a member of his family or employee or agent
No

Is the encampment in a dangerous/unsuitable position?(side of a busy road, hazards etc)
No

Other environmental issues (potential for disorder, interference with use of land/amenity).
Encampment is next to residential houses, play park etc.

Details of Local Authority
Test Valley Borough

Point of contact within Local Authority
NK. Although [redacted] attended at the same time.

Have HCC Gypsy and Traveller Liaison Officers been contacted? [redacted]
No. Phoned but offices were closed.

Has a welfare assessment been made by Local Authority?	Yes

Decision Making guide in relation to unauthorised encampment

Number of children on site, include ages:	1 child on site, 2 years old.

Number of persons with welfare needs include names and details *(e.g. pregnant, elderly, infirm)*
No.

What is the intention of the group (Proposed duration of stay)?	Stay as long as possible. They stated that were waiting for another three families.

Where were the group before they moved here?	Red Hill, Epsom, Surrey.

Force Silver must be advised, if the criteria is met for an unauthorised encampment. (See Appendix D of Quebec Management Process guidance document on the intranet for full details.)	
Name: Insp SMITH. Informed by PS RUDLAND	Time:

Any other factors which may influence decision making process (see Op Quebec intranet pages for Human Rights information)

Are Police Powers going to be used? *If yes, please record basis for decision.* (Statement landowner, consider statements from local community in terms of impact, EGT of site, contact public order TA)
No

If no, please record basis for decision (consider communicating with trespassers expected standards of behaviour, community reassurance to advise of Police actions, schedule of patrols on site, amenities from local authority – skips etc)
No damage caused. Landowners aware and have stated that they plan to move them on quickly. Occupants showed police that they had rubbish bags.

Vehicle Details

Consider Operation Eclipse

Vehicle Make / Type	Vehicle description *(truck, panel van, business names, colour etc)*	Registration	High Value Vehicle? (£40k+, 16, 65 or 15 plate) Refer to District Commander for consideration of Op Eclipse
	car	FL59 NRJ	
	truck	WP52 YJE	

Decision Making guide in relation to unauthorised encampment

	caravan	PO58 GVN	

(Press TAB in last cell for more rows)

Form completed by:	
Name: Nicola Covey	Collar no: 3713

[redacted]

Thursday 23 May 2019

TO PERSONS UNKNOWN AND VEHICLES AT:

Land to the South of Smannell Road & Finkely Road Andover SP11

NOTICE TO VACATE SITE/LAND
THIS IS PRIVATE PROPERTY

Take Notice that [redacted] ("the Landowner") is the landowner of the premises on which you are trespassing and require you to leave. You are here without permission, license or consent and have no right to remain. You should therefore leave with all your belongings and vehicles **TODAY BY: 9.00PM – THURSDAY 23RD MAY 2019**

If you fail to do so the Landowner will exercise its rights of self-help to remove you from the land and have instructed Bailiff's to do so on its behalf. This right, under common law, is set out in Halsbury's Law of England (Volume 97 (2010) 5th Edition. The police will be informed & asked to attend whilst the Landowner exercises its right of removal to ensure that there is no breach of peace.

Neither the Landowner nor [redacted] will accept any actual or consequential liability as a result of carrying out the above action.

Any enquiries regarding this notice should be made to t: [redacted]

[redacted]

[redacted]

Claimant
Witness: Christopher Taylor
Dated: 11/06/2020
Exhibits CT1-CT34

Claim no:

IN THE HIGH COURT

QUEENS BENCH DIVISION

BETWEEN:

(1) TEST VALLEY BOROUGH COUNCIL
(2) HAMPSHIRE COUNTY COUNCIL

Claimants

-and-

(1) ALBERT BOWERS AND OTHER NAMED DEFENDANTS LISTED IN SCHEDULE 1 OF THE CLAIM FORM
(2) PERSONS UNKNOWN

Defendants

EXHIBIT CT19

---

24. 11/04/2019 Churchill Way West, Andover, SP10 3UW, Report 44190126094

Extra Occurrence (linked crimes)
44190127026 – ASB Community
44190126098 – Public Order with AD356 – Hate Incident Risk Assessment added

RMS Details

44190125936 – Criminal Damage

RMS detail
MG11 1 of 2
MG11 2 of 2
Photo 1 of 2 vehicle exhibit
Photo 2 of 3 vehicle exhibit

16) **Report 44190126094:**

- Occurrence details

Occurrence details

Version 02c73eec5d8b930cee91258d30c9f3798ded7321 (2018/06/16)

Hampshire Constabulary

Printed: 03/04/2020 13:12 by 16328

Occurrence: **44190126094**

Occurrence details:

Report no.:	44190126094
Occurrence Type:	Unauthorised Encampment
Occurrence time:	11/04/2019 23:00 - 15/04/2019 04:47
Reported time:	12/04/2019 04:47
Occurrence address:	0 CHURCHILL WAY WEST, ANDOVER, HAMPSHIRE UK (District: 11 TEST VALLEY, Sector: TA TEST VALLEY NORTH, N'hood: 11TA02 ANDOVER NORTH, Beat: 11TA0206 CHARLTON)
Clearance status:	Filed
Concluded:	Yes
Concluded date:	17/04/2019
Summary:	Unauthorised encampment - BOWERS Family. On grass area near BRITAX roundabout Churchill Way West. 2 x flat bed vans and 2 x caravans.
Remarks:	

Associated occurrences:

- Same person; Similar MO / 44190126098 [O] / Public order / 12/04/2019 05:01 / 20190412 05:01:45:460
- Same person; Similar MO / 44190125964 [O] / Suspicious - Person / 11/04/2019 23:52 / 20190411 23:52:24:000 / TRAFFIC CONE WAS SEEN APPROX 20 MINS AGO / CONE PLACED BETWEEN BRITAX RNDBT AND THE NATURE RESERVE RNDBT TO THE EAST ALONG CHURCHILL WAY WEST / CT NOTES INC #938 WHEREBY INFT ENCOUNTERED A TRAFFIC CONE IN THE MIDDLE OF THE ROAD AND SOMEONE IS THEN ALLEGED TO HAVE TRIED TO STEAL HIS VEHICLE. / FOR INFO / CIRCS AS THIS IS LIKELY RELATED. / ZW40 INF SPOKEN TO - PLESE CLOSE TO ME AS SUS / *** RESULT *** / CLOSED AS SUS
- Same event; Same person / 44190125936 [O] / Criminal damage / 11/04/2019 23:23 / 20190411 23:23:25:000
- Same address; Other / 44190127026 [O] / ASB - Community / 12/04/2019 19:44 / 20190412 19:44:48:000 / NO - THIS WILL BE FOR CLOSING, AM JUST TYPING LOG. / INFT REPORTING AT APPROX 1830HRS THIS EVENING HIS WIFE WAS DRIVING PAST THE TRAVELLERS ENCAMPMENT NEAR THE ABOVE LOCATION. / ONE YOUNG MALE WAS HITTING GOLF BALLS INTO THE TRAFFIC USING A GOLF CLUB TO HIT THEM INTO PASSING CARS. / HE LAUNCHED ONE USING A GOLF CLUB AND IT BOUNCED OFF OF INFTS WIFE'S WINDSCREEN. NO DAMAGE WAS CAUSED TO THE CAR AT ALL BUT IT DID MAKE HER JUMP. SHE PULLED OVER FURTHER UP THE ROAD TO CHECK THE VEHICLE WAS AIO AND THEN CONTINUED DRIVING HOME. / HIS WIFE HAS SAID THE BOY KNEW WHAT HE WAS DOING AS HE THEN JUST RAN BACK INTO THE ENCAMPMENT AS SOON AS IT BOUNCED OFF HER CAR. SHE STATES HE WAS IC1, AGED APPROX 10/12YRS, WEARING A WHITE

Involved persons:

- BOWERS, ALBERT [B;G2] / Subject / [redacted] Gender: Male ([redacted] (District: 2 SOUTHAMPTON, Sector: SE SOUTHAMPTON EAST, N'hood: 2SE01 SHOLING AND BITTERNE, Beat: 2SE0105 BITTERNE) (Land line) [redacted]) Id #: 205653 PNC Id: 81/77988B DL:BOWER/610010/A99WF
  (Mobile) [redacted]
  (Land line) [redacted]
  (Mobile) [redacted]
  (Mobile) [redacted]
  (Land line) [redacted]
- BOWERS, MICHAEL [MN,WE;G1] / Subject / [redacted] Gender: Male ([redacted] (District: 2 SOUTHAMPTON, Sector: SE SOUTHAMPTON EAST, N'hood: 2SE01 SHOLING AND BITTERNE, Beat: 2SE0105 BITTERNE))

Id #: 877467 PNC Id: 12/554842W
(Mobile) [redacted]

- BOWERS, JOEY [WE;G1] / Subject / [redacted] Gender: Male ([redacted] District: 2 SOUTHAMPTON, Sector: SE SOUTHAMPTON EAST, N'hood: 2SE01 SHOLING AND BITTERNE, Beat: 2SE0105 BITTERNE)) Id #: 666910 PNC Id: 08/476012A
  (Mobile) [redacted]
  (Mobile)
  (Mobile)
  (Mobile)

Involved addresses:

- 0 CHURCHILL WAY WEST / Dispatch address; Occurrence address / ANDOVER, UK (District: 11 TEST VALLEY, Sector: TA TEST VALLEY NORTH, N'hood: 11TA02 ANDOVER NORTH, Beat: 11TA0206 CHARLTON)

Involved comm addresses:

Involved vehicles:

- FORD TRANSIT Chassis #:WF0NXXTTFN7S16298 / Sighted / [Goods vehicle: Tipper] Lic #RV57PZK (PNC check 25/06/2019 - r/o Joey Bowers, [redacted]) Orig colors: White
- FORD TRANSIT Chassis #:WF0DXXTTGDGY83027 / Sighted / [Van] Lic #YF17MYN Orig colors: White

Involved officers:

- Reviewing officer / 9 / INGRAM, T. / #8357 / Hamp / Police staff / CRIME INCIDENT MANAGEMENT UNIT / 13/04/2019 / 20190413 --:--:--:---
- Assisting officer; Attending officer / 9 / ROYSTON, O. / #27517 / Hamp / Police officer / R&P TEAM C ANDOVER AND WINCHESTER / 12/04/2019 / 20190412 --:--:--:---
- Assisting officer; Attending officer / 9 / GIBSON, Z. / #27444 / Hamp / Police officer / R&P TEAM C BASINGSTOKE / 12/04/2019 / 20190412 --:--:--:---
- Officer in case; Outcome officer / 9 / DIAPER, L. / #27626 / Hamp / Police officer / R&P TEAM D ANDOVER AND WINCHESTER / 12/04/2019 / 20190412 --:--:--:---

Involved property:

Modus operandi:

Reports:

Occurrence / intelligence enquiry log:

Type	*Entry time*	*Event time*	*Author*	*Link*	*Task*
Enquiry log	12/04/2019 04:57		#27626 DIAPER, L.	No	
Log entry:	Unauthorised encampment - BOWERS Family. On grass area near BRITAX roundabout Churchill Way West. 2 x flat bed vans and 2 x caravans. It would appear that no damage has been caused and that the vehicle have just driven onto the grass area and set up camp. Albert BOWERS spoken with. Tells police that he is just passing through. No other indications of plans given to police. Small dogs seen on site also.				
Sergeant review	12/04/2019 06:01		#3354 JACKSON, S.	No	
Log entry:	Only 2 caravans and trucks, no issues and occupants are regular to that particular location. Task sent to NPT to follow up in the morning. PS 3354				
Enquiry log	12/04/2019 19:47		#16243 ROBERJOT, F.	No	

Log entry:	CMC -- I have related Incident 44190127026 to this occurence - report from MOP of children from the encampment launching golf balls into the passing traffic. No damage caused to vehicle, for information purposes on general reviews of encampment.			
	13/04/2019 18:11	#3664 MACDONALD, C.	No	T1900578987 Init rpt Closed
Log entry:				
Sergeant review	13/04/2019 21:48	#3664 MACDONALD, C.	No	T1900578987 Init rpt Closed
Log entry:	NPT are aware of the encampment and of the BOWERS family who are known to local officers. Any linked occurrences in relation to other ASB / Nuisance to be linked to this master occurrence and ongoing patrols and visits to be conducted and recorded by NPT and R&P. PS 3664 MACDONALD I have this evening emailed [redacted] from TVBC to ensure that they are aware of the site.			
Sergeant review	14/04/2019 07:54	#25248 PURCELL, T.	No	
Log entry:	R&P officers are aware of this incident. PC 27625 Walker will drive past the site to day to check on the situation			
Enquiry log	16/04/2019 09:19	#25133 PUGHE, N.	No	
Log entry:	Site visited today the BOWERS are no longer present, it is unknown when they went or where they have gone. Op Quebec task removed from handover			

Occurrence details

Version 02c73eec5d8b930cee91258d30c9f3798ded7321 (2018/06/16)

Hampshire Constabulary

Printed: 28/05/2020 13:25 by 16328

Occurrence: **44190127026**

Occurrence details:

Report no.:	44190127026
Occurrence Type:	ASB - Community
Occurrence time:	12/04/2019 19:44 - 12/04/2019 19:44
Reported time:	12/04/2019 19:44
Occurrence address:	0 CHURCHILL WAY WEST, ANDOVER, HAMPSHIRE UK (District: 11 TEST VALLEY, Sector: TA TEST VALLEY NORTH, N'hood: 11TA02 ANDOVER NORTH, Beat: 11TA0206 CHARLTON)
Clearance status:	Filed on 1st submission
Concluded:	Yes
Concluded date:	15/04/2019
Summary:	IS THIS THE SAME JOB AS 745? NO - THIS WILL BE FOR CLOSING, AM JUST TYPING LOG. INFT REPORTING AT APPROX 1830HRS THIS EVENING HIS WIFE WAS DRIVING PAST THE TRAVELLERS ENCAMPMENT NEAR THE ABOVE LOCATION. ONE YOUNG MALE WAS HITTING GOLF BALLS INTO THE TRAFFIC USING A GOLF CLUB TO HIT THEM INTO PASSING CARS. HE LAUNCHED ONE USING A GOLF CLUB AND IT BOUNCED OFF OF INFTS WIFE'S WINDSCREEN. NO DAMAGE WAS CAUSED TO THE CAR AT ALL BUT IT DID MAKE HER JUMP. SHE PULLED OVER FURTHER UP THE ROAD TO CHECK THE VEHICLE WAS AIO AND THEN CONTINUED DRIVING HOME. HIS WIFE HAS SAID THE BOY KNEW WHAT HE WAS DOING AS HE THEN JUST RAN BACK INTO THE ENCAMPMENT AS SOON AS IT BOUNCED OFF HER CAR. SHE STATES HE WAS IC1, AGED APPROX 10/12YRS, WEARING A WHITE TSHIRT AND SHORTS. INFT JUST WANTED TO REPORT IT AS HE SAYS IT IS VERY DANGEROUS AND COULD CAUSE AN ACCIDENT IF SOMEONE BRAKED SHARPLY BECAUSE OF IT OR CAUSE DAMAGE TO SOME VEHICLES. ADVISED WE WOULD LOG AS ASB AND PASS FAO OF LOCAL NPT ON AREA SWEEPS WHO WOULD LIKELY ALREADY BE AWARE OF ENCAMPMENT. *** RESULT *** ASB ISSUES WITH TRAVELLERS ENCAMPMENT - LOGGING FAO OF NPT ON SWEEPS.
Remarks:	

Associated occurrences:

- Same address; Other / 44190126094 [O] / Unauthorised Encampment / 12/04/2019 04:47 / 20190412 04:47:05:380

Involved persons:

- [redacted] [G4V] / Person reporting / [redacted] (District: WILTS, Sector: WILTS, N'hood: WILTS, Beat: WILTS) (Mobile) [redacted]) Id #: 3078201
  (Mobile) [redacted]

Involved addresses:

- 0 CHURCHILL WAY WEST / Dispatch address; Occurrence address / ANDOVER, UK (District: 11 TEST VALLEY, Sector: TA TEST VALLEY NORTH, N'hood: 11TA02 ANDOVER NORTH, Beat: 11TA0206 CHARLTON)
- [redacted] / Reporting person address / [redacted] (District: WILTS, Sector: WILTS, N'hood: WILTS, Beat: WILTS)

Involved comm addresses:

- (Mobile) [redacted] Originating

Involved vehicles:

Involved officers:

- Officer in case / 9 / CRIME REPORTING BUREAU / 911008 / Hamp / Non-assignable / 12/04/2019 / 20190412 --:--:--:---

Involved property:

Modus operandi:

Reports:

Occurrence / intelligence enquiry log:

Type	*Entry time*	*Event time*	*Author*	*Link*	*Task*

Occurrence details

Version 02c73eec5d8b930cee91258d30c9f3798ded7321 (2018/05/16)

Hampshire Constabulary

Printed: 28/05/2020 13:26 by 16328

Occurrence: **44190126098**

Occurrence details:

Report no.: 44190126098
Occurrence Type: Public order
Occurrence time: 11/04/2019 23:00 - 12/04/2019 00:00
Reported time: 12/04/2019 05:01
Occurrence address: 0 CHURCHILL WAY WEST, ANDOVER, HAMPSHIRE UK (District: 11 TEST VALLEY, Sector: TA TEST VALLEY NORTH, N'hood: 11TA02 ANDOVER NORTH, Beat: 11TA0205 CHARLTON)
Clearance status: Filed
Concluded: Yes
Concluded date: 08/05/2019
Summary: Whilst police were dealing with an allegation of criminal damage and an unauthorised encampment, it was reported to police that unknown persons in unknown vehicles had shouted verbal abuse towards the agg'd about his presumed membership of group.
Remarks:

Associated occurrences:

- Same person; Similar MO / 44190126094 [O] / Unauthorised Encampment / 12/04/2019 04:47 / 20190412 04:47:05:380

Involved persons:

- [redacted] [WE;G1] / Aggrieved; Priority victim / [redacted] (District: 2 SOUTHAMPTON, Sector: SE SOUTHAMPTON EAST, N'hood: 2SE01 SHOLING AND BITTERNE, Beat: 2SE0105 BITTERNE)) Id #: 666910 PNC Id: 08/476012A
  (Mobile) [redacted]
  (Mobile)
  (Mobile)
  (Mobile)

  AD356 - Hate Incident Risk Assessment:

  Occurrence: 44190126098 Public order @12/04/2019 05:01
  Task:
  Author: #27626 DIAPER, L.
  Entered by: #27626 DIAPER, L.
  Report time: 12/04/2019 05:38
  Entered time: 12/04/2019 05:38
  Vehicle:
  Officer:
  Case file:
  Remarks:

- [redacted] [B;G2] / Witness / [redacted] (District: 2 SOUTHAMPTON, Sector: SE SOUTHAMPTON EAST, N'hood: 2SE01 SHOLING AND BITTERNE, Beat: 2SE0105 BITTERNE) (Land line) [redacted]) Id #: 205653 PNC Id: 81/77988B [redacted]
  (Mobile) [redacted]
  (Land line) [redacted]
  (Mobile) [redacted]
  (Mobile)
  (Land line) [redacted]

Involved addresses:

- 0 CHURCHILL WAY WEST [R:A2] / Dispatch address; Occurrence address / ANDOVER, UK (District: 11 TEST VALLEY, Sector: TA TEST VALLEY NORTH, N'hood: 11TA02 ANDOVER NORTH, Beat: 11TA0206 CHARLTON)

Involved comm addresses:

Involved vehicles:

Involved officers:

- Reviewing officer / 9 / TURNER, S. / #17021 / Hamp / Police staff / CRIME INCIDENT MANAGEMENT UNIT / 08/05/2019 / 20190508 --:--:--:---
- Reviewing officer / 9 / SLATER, L. / #16890 / Hamp / Police staff / CRIME INCIDENT MANAGEMENT UNIT / 12/04/2019 / 20190412 --:--:--:---
- Assisting officer; Attending officer / 9 / ROYSTON, O. / #27517 / Hamp / Police officer / R&P TEAM C ANDOVER AND WINCHESTER / 12/04/2019 / 20190412 --:--:--:---
- Assisting officer; Attending officer / 9 / GIBSON, Z. / #27444 / Hamp / Police officer / R&P TEAM C BASINGSTOKE / 12/04/2019 / 20190412 --:--:--:---
- Officer in case; Outcome officer / 9 / DIAPER, L. / #27626 / Hamp / Police officer / R&P TEAM D ANDOVER AND WINCHESTER / 12/04/2019 / 20190412 --:--:--:---

Involved property:

Modus operandi:

Reports:

Occurrence / intelligence enquiry log:

Type	*Entry time*	*Event time*	*Author*	*Link*	*Task*
Enquiry log	12/04/2019 05:24		#27626 DIAPER, L.	No	

INVESTIGATION

OIC FINAL WORKING SHEET

Concise summary of the investigation, or location of summary of evidence

Whilst police were dealing with an allegation of a criminal damage matter whereby two males have caused damage to a motor vehicle and also obtaining details of an unauthorised encampment,

[redacted] has reported to police that unknown persons in unknown vehicles have come onto the grass area where they had set up, completed handbrake turns/skids and also shouted out verbal abuse towards him which included "PIKEY, GYPSY BASTARDS" and that other vehicles who had been passing all night long had done a similar thing. [redacted] explained that 2 cars had pulled onto the grass area and contained "YOUNG LADS" and that one of the vehicles was a Silver Vauxhall. No descriptions of persons or VRM of vehicles provided.

Police have spoken with [redacted] also on the encampment. He told police that there was one red car and one white car that had come onto the grass area where they are set up and that one of the vehicles had completed a handbrake turn before going away. He tells police that another person in an unknown vehicle that had driven past on the road, had been recorded them whilst driving past and shouting "GYPSY, PIKEY BASTARDS.

Despite best efforts, [redacted] has declined to support a police prosecution.

The accounts provided that vehicles have entered the grass area and completed handbrakes

turns does not appear to add up with what was seen by police. Having said this there were two straight line skids in the grass.

Unknown offenders in unknown vehicles. No CCTV and No H2H.

No Further lines of enquiry.

Has the Victims Code been complied with and is there a Victim Contract Agreement recorded on the occurrence? No

Has an outcome officer been added to the Current police tab? - Yes <If not - link here>

Have any other crimes been mentioned during the course of this investigation i.e. on the ALTARIS, in statements, risk assessment etc? No– If so ensure they are recorded and quote crime number here.

If Not recorded why not? i.e. already recorded (quote crime number), same victim/ offender relationship and reported at the same time, facts as reported do not meet points to prove for recording an offence and state what is missing etc.

OUTCOME

Outcome 14 - Evidential Difficulties: Suspect not identified

Log entry: The victim either declines or is unable to support further police investigation to identify the offender, this would include circumstances where the victim is under 18 and the parents do not allow the child to ID the offender, or where the victim knows the identity of the offender but declines to support police to identify the offender.

Where is the rationale recorded, detailing why victim is declining or unable to support? PWS

Has the victim, or in the case of a child, their parent / guardian (unless not appropriate) been informed that the case will be dealt with in this way? Yes- Who informed them?

If the victim tries to identify the suspect without success and the suspect is never identified another Outcome (Outcome 18) should be used.

EVIDENCE MANAGEMENT CENTRE

***– WARNING if this section is not completed you are authorising the property and Forensic exhibits (consult CSI) to be destroyed – ***

Property is the responsibility of the OIC and PACE states that a regular review is required to justify its retention
Record items to be disposed below
<Link disposal template> -

Record items to be returned below
<Link returned item template>

Record items to be retained below
<Link retained item template>

Sergeant review 12/04/2019 06:05 #3354 JACKSON, S. No

RESPONSE & PATROL SGT REVIEW

Review being carried out to ensure quality of handover to investigations.

Initial Actions:

Log entry:
Victim MG11 completed/arranged?: N/A
Witness MG11 completed/arranged?: N/A
Officer MG11 completed/arranged?: N/A
Any Suspect Significant Comments?: N/A
S18 Searches completed/arranged?: N/A
H2H enqs completed or arranged?: N/A
PPN1 completed and tasked?: N/A
BWV saved to DEMS?: N/A
CCTV collected or arranged?: N/A

COI/Victim Code:

Is the crime correctly classified?: YES
Occ type matches classification?: YES
1 crime for each identified victim?: YES
Any other disclosed crimes?: NO
Victim Code Compliant?: YES

All primary lines of enquiry have been completed where possible - filed on first submission.

PS 3354 JACKSON
Winchester Response and Patrol Team D

Insp/CInsp Hate crime 12/04/2019 12:12 #2181 THORNE, K. No

review

Log entry: I have reviewed this matter which is a hate related incident. Racially aggravated public order. Gypsy/Travellers are a recognised minority group. Police officers have obtained details of the incident. There are no viable lines of enquiry that can be followed up and the aggrieved is not willing to pursue the matter. It is therefore proportionate to file this matter. An AD356 has been completed. I am not aware of any community tension as a result of this matter.

KT CI 2181 Test Valley District

Hate Crime Risk Assessment

AD356

Incident Details			
Victim name	[redacted]	RMS number	44190126098
Victim date of birth	[redacted]	Officer completing	Constable 27626 L DIAPER
Victim address	[redacted]		
Do we have consent to share with partners?		No recorded (location - ie: RMS, PNB)	
Type of hate incident	☐ Disability ☐ Race	☐ Faith / Religion ☐ Sexual orientation	☐ Gender identity ☐ Other
Nature of incident	☐ Physical ☐ Damage	☐ Harassment ☐ ASB (consider ASB4)	☐ Threats ☐ Public order

Non-Mandatory Questions			
The following questions should be considered if they are relevant based on the type of incident. For example, if you are dealing with a race incident, it would be appropriate to ask details about ethnicity.			
	Ethnicity	Faith / Religion	Sexual Orientation
Victim's self-defined	White british		
Suspect's			

Questions for the Victim *If necessary, provide further detail in the Additional Comments section*		
Where did the incident take place?	Churchill Way West, Andover	
Is the offender known to the victim? a) if yes, how are they known?	No	
Is the victim a repeat victim? a) if yes, is the offender the same? b) if yes, are the events becoming worse or more frequent? c) did the Police deal with the previous incident(s) to their satisfaction?	No Unknown Not applicable Unknown	
Does the victim feel isolated?	No	*ie: lacking support network from family, friends, community*
Has the incident impacted on the victim's family?	No	*If children are present, consider submitting a CYP/R*
Has the victim considered harming themselves as a result of the incident?	(select)	*Consider submitting a CA12 Adult at Risk Form*
Why does the victim think the suspect acted in the way they did?	On officers professional judgement, because of their presumed membership to the traveller community.	
Face to Face mediation (Restorative Justice) led by external providers can be used to help resolve hate crime incidents if the victim consents and when authorised by an Inspector. Would the victim support the use of mediation?	Not applicable	*At this stage, you are just exploring RJ as an option. It will not always be suitable, so please do not make any commitments*

Hate Crime Risk Assessment

AD356

Observations from the Call Taker or Attending Officer *If necessary, provide further detail in the Additional Comments section*		
Was the incident witnessed by anybody else?	Yes	
Was the incident pre-meditated or planned?	Unknown	
If threats have been made, are they real and immediate?	No	*If yes, consider AD316*
Is there evidence to suggest the victim, or another, may take retributive action?	No	
If the suspect is known, are they linked to previous hate incidents on RMS?	No	
Do you consider the victim to be vulnerable?	No	The victim did not present vulnerable in any way. *If yes, Consider tasking of support services, such as LAGLO, MILO, PLOD, etc.*
Could the incident be considered extremist or terrorist in nature?	No	*If yes, send an RMS task to the Special Branch Inbox*

Call Taker or Attending Officer Assessment	
Impact of the incident on the victim	Low
Impact to wider community tension	Medium
Likelihood of escalation to immediate violence	Medium
Have you assessed as HIGH RISK?	If this incident has been assessed as high risk, it must be brought to the immediate attention of the Duty R&P Inspector and an RMS task sent to OP Element Community Cohesion Desk (INT7023).

Additional Comments
This form has been completed to the best of officer knowledge only.

Important RMS Guidance	Please ensure **hate crime boxes are ticked on RMS** to feed the DMM document for review by Chair. To do so: 1. On the Stats Classification/Misc tab, tick Hate Crime 2. On the Finalisation/Misc tab, for the NICL Qualifier, tick Prejudice type – Disability / Race / Religion / Sexual Orientation / Transgender

Occurrence details

Version 02c73eec5d8b830cee91258d30c9f3798ded7321 (2018/06/16)

Hampshire Constabulary

Printed: 28/05/2020 13:39 by 16328

Occurrence: **44190125936**

Occurrence details:

Report no.:	44190125936
Occurrence Type:	Criminal damage
Occurrence time:	11/04/2019 23:00 - 11/04/2019 23:30
Reported time:	11/04/2019 23:23
Occurrence address:	0 CHURCHILL WAY WEST, ANDOVER, HAMPSHIRE UK (District: 11 TEST VALLEY, Sector: TA TEST VALLEY NORTH, N'hood: 11TA02 ANDOVER NORTH, Beat: 11TA0206 CHARLTON)
Clearance status:	Filed
Concluded:	Yes
Concluded date:	23/08/2019
Summary:	Vehicle has sustained damage to drivers door panel and smashed rear windscreen whilst occupents stopped to move a cone out of the road. Males had come from a van which was parked on grass verge and part of the unauthorised encampment.
Remarks:	

Associated occurrences:

- Same event; Same person; Same vehicle / 44190126098 [O] / Public order / 12/04/2019 05:01 / 20190412 05:01:45:460
- Same event; Similar MO / 44190125964 [O] / Suspicious - Person / 11/04/2019 23:52 / 20190411 23:52:24:000 / TRAFFIC CONE WAS SEEN APPROX 20 MINS AGO / CONE PLACED BETWEEN BRITAX RNDBT AND THE NATURE RESERVE RNDBT TO THE EAST ALONG CHURCHILL WAY WEST / CT NOTES INC #936 WHEREBY INFT ENCOUNTERED A TRAFFIC CONE IN THE MIDDLE OF THE ROAD AND SOMEONE IS THEN ALLEGED TO HAVE TRIED TO STEAL HIS VEHICLE. / FOR INFO / CIRCS AS THIS IS LIKELY RELATED. / ZW40 INF SPOKEN TO - PLESE CLOSE TO ME AS SUS / *** RESULT *** / CLOSED AS SUS
- Same event; Same person / 44190126094 [O] / Unauthorised Encampment / 12/04/2019 04:47 / 20190412 04:47:05:380

Involved persons:

- BOWERS, MICHAEL [MN,WE;G1] / Subject / [redacted] Gender: Male ([redacted] (District: 2 SOUTHAMPTON, Sector: SE SOUTHAMPTON EAST, N'hood: 2SE01 SHOLING AND BITTERNE, Beat: 2SE0105 BITTERNE)) Id #: 877467 PNC Id: 12/554842W
  (Mobile) [redacted]
- BOWERS, JOEY [WE;G1] / Subject / [redacted] Gender: Male [redacted] (District: 2 SOUTHAMPTON, Sector: SE SOUTHAMPTON EAST, N'hood: 2SE01 SHOLING AND BITTERNE, Beat: 2SE0105 BITTERNE)) Id #: 666910 PNC Id: 08/476012A
  (Mobile) [redacted]
  (Mobile) [redacted]
  (Mobile) [redacted]
  (Mobile) [redacted]
- [redacted] [G3] / Witness / [redacted] (District: WILTS, Sector: WILTS, N'hood: WILTS, Beat: WILTS)
  (Land line) [redacted] Id #: 3076995
  (Mobile) [redacted]
  (Land line) [redacted]

MG11 - [redacted]

Occurrence: 44190125936 Criminal damage @11/04/2019 23:23
Task: T1900578465 [Init rpt - Closed] Due: 10/07/2019 23:53 CAD INTERFACE ->#770 HAWKES, S. [Med] INV - O/S - Criminal Damage - FWS and submit for filing. 44190125936 Criminal damage @11/04/2019 23:23 (0 CHURCHILL WAY WEST, ANDOVER, HAMPSHIRE UK (District: 11 T
Author: #27626 DIAPER, L. *Report time:* 12/04/2019 03:54
Entered by: #27626 DIAPER, L. *Entered time:* 12/04/2019 03:54
Vehicle:
Officer:
Case file:
Remarks:

Back page [redacted]

Occurrence: 44190125936 Criminal damage @11/04/2019 23:23
Task: T1900578465 [Init rpt - Closed] Due: 10/07/2019 23:53 CAD INTERFACE ->#770 HAWKES, S. [Med] INV - O/S - Criminal Damage - FWS and submit for filing. 44190125936 Criminal damage @11/04/2019 23:23 (0 CHURCHILL WAY WEST, ANDOVER, HAMPSHIRE UK (District: 11 T
Author: #27626 DIAPER, L. *Report time:* 12/04/2019 03:55
Entered by: #27626 DIAPER, L. *Entered time:* 12/04/2019 03:55
Vehicle:
Officer:
Case file:
Remarks:

- [redacted] [G4V] / Aggrieved; Person reporting; Witness / [redacted] (District: WILTS, Sector: WILTS, N'hood: WILTS, Beat: WILTS) (Land line) [redacted]] Id #: 3076993
  (Mobile) [redacted]
  (Land line) [redacted]

  MG11 - [redacted]

  Occurrence: 44190125936 Criminal damage @11/04/2019 23:23
  Task: T1900578465 [Init rpt - Closed] Due: 10/07/2019 23:53 CAD INTERFACE ->#770 HAWKES, S. [Med] INV - O/S - Criminal Damage - FWS and submit for filing. 44190125936 Criminal damage @11/04/2019 23:23 (0 CHURCHILL WAY WEST, ANDOVER, HAMPSHIRE UK (District: 11 T
  Author: #27626 DIAPER, L. *Report time:* 12/04/2019 03:40
  Entered by: #27626 DIAPER, L. *Entered time:* 12/04/2019 03:40
  Vehicle:
  Officer:
  Case file:
  Remarks:

  Back page [redacted]

  Occurrence: 44190125936 Criminal damage @11/04/2019 23:23
  Task: T1900578465 [Init rpt - Closed] Due: 10/07/2019 23:53 CAD INTERFACE ->#770 HAWKES, S. [Med] INV - O/S - Criminal Damage - FWS and submit for filing. 44190125936 Criminal damage @11/04/2019 23:23 (0 CHURCHILL WAY WEST, ANDOVER, HAMPSHIRE UK (District: 11 T
  Author: #27626 DIAPER, L. *Report time:* 12/04/2019 03:43
  Entered by: #27626 DIAPER, L. *Entered time:* 12/04/2019 03:43
  Vehicle:
  Officer:
  Case file:
  Remarks:

Involved addresses:

- 0 CHURCHILL WAY WEST [R:A2] / Dispatch address; Occurrence address / ANDOVER, UK (District: 11 TEST VALLEY, Sector: TA TEST VALLEY NORTH, N'hood: 11TA02 ANDOVER NORTH, Beat: 11TA0206 CHARLTON)

Involved comm addresses:

- (Mobile) [redacted] / Originating

Involved vehicles:

- FORD FIESTA / Damaged / [Car] Lic # [redacted]

Involved officers:

- Reviewing officer / 9 / MATHEWS, D. / #17070 / Hamp / Police staff / CRIME INCIDENT MANAGEMENT UNIT / 23/08/2019 / 20190823 --:--:--:---
- Officer in case; Outcome officer / 9 / HAWKES, S. / #770 / Hamp / Police officer / CID NORTH BASINGSTOKE TEAM B3 / 18/06/2019 / 20190618 --:--:--:---
- Reviewing officer / 9 / INGRAM, T. / #8357 / Hamp / Police staff / CRIME INCIDENT MANAGEMENT UNIT / 13/04/2019 / 20190413 --:--:--:---
- Officer in case; Outcome officer / 9 / WEBSTER, T. / #23509 / Hamp / Police officer / CID NORTH BASINGSTOKE TEAM B2 / 13/04/2019 / 20190413 --:--:--:---
- Assisting officer; Attending officer / 9 / ROYSTON, O. / #27517 / Hamp / Police officer / R&P TEAM C ANDOVER AND WINCHESTER / 12/04/2019 / 20190412 --:--:--:---
- Assisting officer; Attending officer / 9 / GIBSON, Z. / #27444 / Hamp / Police officer / R&P TEAM C BASINGSTOKE / 12/04/2019 / 20190412 --:--:--:---
- Attending officer / 9 / DIAPER, L. / #27626 / Hamp / Police officer / R&P TEAM D ANDOVER AND WINCHESTER / 11/04/2019 / 20190411 --:--:--:---

Involved property:

Modus operandi:

Reports:

Occurrence / intelligence enquiry log:

Type	*Entry time*	*Event time*	*Author*	*Link*	*Task*
Enquiry log	12/04/2019 04:07		#27626 DIAPER, L	No	T1900578465 Inft rpt Closed

CAD

Log entry:

Event commentary
2019-04-11 23:23:25: INFT REPORTING THAT SOMEONE HAS JUST TRIED TAKING HIS VEHICLE - TAKE A LEFT FROM THE WEYHILL ROUNDABOUT BY THE MCDONALDS TWO OF THEM PARKED ON THE SIDE OF THE ROAD - IN A VAN - THEY PUT A CONE IN THE MIDDLE OF THE ROAD AND WHEN THEY GOT OUT TO MOVE IT THEY TRIED TO TAKE INFTS CAR BELIEVED TO STILL BE THERE NOW THEY HAVE DAMAGED INFT'S CAR AS HE DROVE AWAY - HE IS CURRENTLY DRIVING HOME
2019-04-11 23:25:40: I HAVE ADVISED THE INFT TO DRIVE HOME - ADVISED WE WOULD ATTEND THE LOCATION TO LOOK FOR THE OFFENDERS AND THEN MAKE CONTACT WITH HIM REGARDING THE ATTEMPT TOMV AND DAMAGE TO HIS VEHICLE THEY DID NOT GET A GOOD LOOK AT THEM TO GIVE DESC'S NFD
2019-04-11 23:30:38: C1 - CALL TO [redacted] - THERE WERE SEVERAL VEHS THAT WERE PARKED THEIR - THEY WERE TRAVELLER VANS - FLAT BEDS - THEY WERE WHITE THEY WERE STILL ALL THERE WHEN CALLER LEFT THE LOCATION
2019-04-11 23:33:58: ZW94 - WE' RE WITH GROUP OF TRAVELLERS CHURCHILL WAY, THEY HAVE PUT A CONE IN THE ROAD
2019-04-11 23:35:06: FROM RMS BOWERS JOEY DOB [redacted] MARKERS WEAPONS AND BOLO CR CRIMDAM
2019-04-11 23:36:32: 11/04/19 23:35 44LIHA55 NE77/0008 JP400M02 4424247 BEST 50 OF 73 POSSIBLES SRCH BOWERS/JOEY: [redacted]: AS:8 DNA:2 DH:3 AL:1 RECORD 1 BOWERS, JOEY PNCID [redacted] 33764508G MALE WHITENORTHEURO [redacted] DNA E+W NOT REQUIRED DNA PROFILE HELD ON NONAD FOR E+W LAST KNOWN ADDRESS AS AT 03/07/14 (HOME) [redacted] RECORD LAST UPDATED 08/04/18 09:45 PAGE AS.... HELP ... ABANDON TRANSACTION? N..
2019-04-11 23:37:46: FROM RMS BOWERS MICHAEL DOB [redacted] - NO MARKERS AND NOTHING OUTSTANDING
2019-04-11 23:37:49: 11/04/19 23:37 44LIHA55 NE77/0009 JP400M02 4424247 4 POSSIBLES SRCH BOWERS/MICHAEL:10031998:M:: AS:3 DNA:1 DH:1 RECORD 1 BOWERS, MICHAEL PNCID 12/554842W 10/03/98 SOUTHAMPTON MALE WHITENORTHEURO DNA E+W NOT REQUIRED DNA PROFILE HELD ON NONAD FOR E+W LAST KNOWN ADDRESS AS AT 21/12/14 [redacted] 44SF) RECORD LAST UPDATED 11/11/17 08:20 PAGE AS.... HELP ... ABANDON TRANSACTION? N..
2019-04-11 23:40:34: CWUN CALLED INF BACK - HE SAID HE SAW A CONE IN THE MIDDLE OF THE ROAD AND STOPPED CAR - COUSIN WHO WAS A PASSENGER GOT OUT OF CAR TO MOVE THE CONE WHEN TWO MALES CAME OVER AND ASKED WHY INF WAS MOVING CONE AND WHAT HIS PROBLEM WAS
2019-04-11 23:41:38: INF COUSIN THEN GOT BACK INTO CAR AND DROVE OFF AT SPEED MALES WERE TRYING DOOR TO GAIN ENTRY
2019-04-11 23:41:58: THE MALES WERE KICKING INF DOOR AND THERE ARE FOOTPRINTS ON CAR
2019-04-11 23:42:36: THE TWO MALES HAD SOMETHING IN THEIR HANDS - POSS IRON BAR

2019-04-11 23:44:14: INF SAID THAT MALE THAT HAD CROW BAR WAS FAT MALE, 6'0 FT TALL, HAIR OVER TEMPLE, WEARING HOODY AND TRACKSUIT
2019-04-11 23:44:28: CALLER HAS SMASHED REAR WINDSCREEN
2019-04-11 23:44:28: ZW40 - CONFLICTING STORIES, UNSURE IF ANY OFFENCES, IF YOU CLOSE IT DOWN AS CRIM DAM I WILL MAKE CONTACT WITH AGG
2019-04-11 23:46:50: ZW4 - CAN YOU FIND OUT WHERE THIS OCCURRED, AS WHERE WE WERE DEPLOYED AND WHERE WE ARE IS TWO DIFFERENT PLACES
2019-04-11 23:47:27: INF GAVE LOCATION AS NEAR THE BRITAX RAB
2019-04-11 23:52:46: *** RESULT *** DETAILS TAKEN - FOR FURTHER ENQS

Primary investigation	12/04/2019 04:41	#27626 DIAPER, L.	No	T1900578465 Init rpt Closed

VICTIM

Victim Details [redacted]	
Has statement been taken: Yes	Interpreter required? No Language <Language>
Medical authority given? N/A	Financial authority given? N/A
Summary of evidence:	

VICTIM CODE

1	Is the victim a Priority victim? Mark as Priority on involve tab, remember additional entitlements - 24 hr updates	No
2	a) Has the Victim Personal Statement Scheme been explained to the victim?	Yes
	b) Does the victim wish to make a Victim Personal Statement? If they refuse what is the rationale?	No - Not at this time.
3	a) How have you safeguarded this victim?	NA - Offenders not known to victims.
	b) How have you considered the wishes of the victim on what happens next, and their personal needs?	Happy to support police prosecution
	c) What Special Measures need to be considered or used to help the victim through the Criminal Justice Process?	Not required at this time.
4	The Restorative Justice (RJ) process has been explained to the victim and they understand that their details will be automatically referred to an RJ provider unless they opt out and that the consent of all parties is required. Does the victim wish to opt out of RJ?	No
5	Has the victim been advised that they will be referred to the Victim Care Service unless they opt out?	No
6	How often have we agreed to update the victim?	Once there is an update.
7	How would the victim like to be updated?	Mobile

WHAT HAS HAPPENED?

Aggrieved – [redacted]

Witness – [redacted]

Suspect – Joey BOWERS [redacted]

Offence – Criminal Damage

Summary of incident

On 11/04/2019 police were called to the following;

2019-04-11 23:23:25: INFT REPORTING THAT SOMEONE HAS JUST TRIED TAKING HIS VEHICLE - TAKE A LEFT FROM THE WEYHILL ROUNDABOUT BY THE MCDONALDS TWO OF THEM PARKED ON THE SIDE OF THE ROAD - IN A VAN - THEY PUT A CONE IN THE MIDDLE OF THE ROAD AND WHEN THEY GOT OUT TO MOVE IT THEY TRIED TO TAKE INFTS CAR BELIEVED TO STILL BE THERE NOW THEY HAVE DAMAGED INFT'S CAR AS HE DROVE AWAY - HE IS CURRENTLY DRIVING HOME

On police arrival at the location, the aggrieved party had returned to their home address and there was a cone in the middle of the road in the lane which would take you from Andover towards the BRITAX roundabout. There were also two flatbed vans and two caravans parked on the grass verge.

In one of the flat bed vans which was parked closest to the road, Joey BOWERS who was sat in the driver's seat identified himself and his brother Michael BOWERS to police. Due to conflicting reports, details for both males were obtained in order to allow for police to speak with the aggrieved party.

Police spoke with [redacted] who has explained the following:

[redacted] has told police that he and [redacted] were travelling along the A343 from Andover towards the BRITAX roundabout when [redacted] noticed that there was a cone in the middle of the lane they were using. No other parties present within the vehicle.

[redacted] states that as he stopped to let [redacted] get out and move the cone, as he looked back over he noticed two males walking towards his car and they had gotten out of the flatbed truck closest to the road. [redacted] states he unwound his window and the larger build male (Joey BOWERS) has said "HAVE YOU GOT A PROBLEM"

Log entry:

[redacted] tells police that [redacted] replies that they were just moving a cone out the road and asked the males if they had put it there to which they replied "YEAH DO YOU HAVE A PROBLEM"

[redacted] states as [redacted] gets back into the car he tells [redacted] to go and with that attempts to drive away. At this point [redacted] states the large build male then reaches towards the driver's door with his right hand and was holding a metal bar in his left hand. [redacted] tells police that as he drove away he heard a bang on the drivers door followed by the rear window being smashed.

[redacted] is unable to states he caused the damage but states that the larger build male had been standing closest to the car at the time this happened.

Enquires completed

MG11 obtained from [redacted]

MG11 obtained from [redacted] (confirms that of [redacted] but [redacted] does not see who commits damage)

Pictures of damage taken and added to RMS

Enquires to be completed

Arrange VA with Joey BOWERS

CDI
CLASSIFY YOUR CRIME: - Stats Classification Stats classification: 149/3/CRIMINAL DAMAGE: Criminal damage under £5000 – vehicle

(12/04/2019 03:22) <To record as Metal theft/Rural Crime/FGM/Child sexual exploitation, Victim refuses to support etc click here>
Have any other crimes been mentioned i.e. on the ALTARIS, in statements, risk assessment etc? Yes/No - If so ensure they are recorded and quote the crime number

If NOT recorded why not? i.e. already recorded (quote crime number), same victim/offender relationship and reported at the same time, facts as reported do not meet points to prove for recording an offence and state what is missing etc.

THREAT / HARM / OPPORTUNITY / RISK - (Victim / Suspect / Community / Police)

THOR - Low. Victim and offender not known to each other.

Blue Lamp Trust Required? Yes/No Report

WHAT INVESTIGATION HAS BEEN COMPLETED? WHAT ENQUIRIES ARE OUTSTANDING?
Investigation

Where has it happened? - 0 CHURCHILL WAY WEST, ANDOVER, HAMPSHIRE UK (District: 11 TEST VALLEY, Sector: TA TEST VALLEY NORTH, N'hood: 11TA02 ANDOVER NORTH, Beat: 11TA0206 CHARLTON)	Address flagged? No

Scene	Nil
House to House	NA
CCTV	Nil
Property item(s) & Current location	
Forensics	NA
Vehicles	<Link vehicle here> Involvement
Other incl. Media	

Suspect

Suspect details: BOWERS, JOEY	Is this suitable for an out of court disposal? Yes Rational:
Arrested? No	If a RAPE or DV suspect and NOT arrested please state why:

Is there a first description? No	Where recorded?	
Has the suspect made a significant statement? No	Where recorded? What was it?	

Searches:

Add suspects

Witness

Witness details:	[redacted]
Has statement been taken:	Yes
Summary of evidence:	

Add Key Witness(es)

BODY WORN VIDEO
Is there body worn video? No
<Insert BWV Template>

POLICE OFFICER(S) / STAFF
Add Officer(s)/Staff where applicable

ALL HANDOVERS TO INVESTIGATIONS MUST BE SIGNED OFF BY A SUPERVISOR

Supervisory Officer sent to:	<Link to Supervisory Officer>
Time and date:	

Sergeant 12/04/2019 05:59 #3354 JACKSON, S. No

review

RESPONSE & PATROL SGT REVIEW

Review being carried out to ensure quality of handover to Investigations.

Initial Actions:

Victim MG11 completed/arranged?: YES
Witness MG11 completed/arranged?: YES
Officer MG11 completed/arranged?: N/A
Any Suspect Significant Comments?: N/A
S18 Searches completed/arranged?: N/A
H2H enqs completed or arranged?: N/A
PPN1 completed and tasked?: N/A
Log entry: BWV saved to DEMS?: YES
CCTV collected or arranged?: N/A

CDI/Victim Code:

Is the crime correctly classified?: YES
Oco type matches classification?: YES
1 crime for each identified victim?: YES
Any other disclosed crimes?: NO
Victim Code Compliant?: YES

All primary lines of enquiry have been completed where possible - tasked to Investigations.

PS 3354 JACKSON
Winchester Response and Patrol Team D

Enquiry log 12/04/2019 08:18 #27626 DIAPER, L. No

From: Diaper, Lee.27626 Sent: 12 April 2019 08:18To: [redacted] >Subject: Criminal Damage

Hello [redacted]

As discussed this email is just to make sure that if you lose my contact card you still have my details and all the information you need.

Log entry: The crime we are investigating for you is a criminal damage.

The crime reference number is 44190125936

Any questions please let me know.

Kind regards
Lee

DS review 13/04/2019 09:58 #27180 TRIGG, L. No T1900578466 Init rpt Closed

DS REVIEW

This is a report of Criminal Damage. I note that in the initial stats the victim states that some one was trying to take his car however the statements do not reflect this. The aggrieved [redacted] has reported that as he was driving he saw a cone in the road. He stopped and his cousin [redacted] got out of the car to move the cone. [redacted] then notices 2 males who he doesn't know. One of them asks if he has a problem and he says he is just moving the cone. As [redacted] drives away MALE 1 attempts to open the drivers door. [redacted] also sees that MALE 1 has a metal bar in his hand. [redacted] also describes seeing a male with a metal bar in his hand. As they drive away the car is then kicked and the rear windscreen smashed. Neither [redacted] see who causes the damage.

Police attend the area where the incident happened and Joey BOWERS and Michael BOWERS are present in a flatbed van. The suspects were described as being in a flatbed van.

Joey BOWERS was raised as a suspect by the attending officer, PC DIAPER, however I cannot see the rationale for this as neither the aggrieved or the witness have named BOWERS. It may be that due to the descriptions provided PC DIAPER has been able to match the description to Joey BOWERS. I would also query why Joey BOWERS has been raised as a suspect and not Michael BOWERS as at this time neither [redacted] can confirm who has committed the damage and I would suggest that both Joey and Michael BOWERS should be raised as suspects and interviewed under caution. I have emailed PC DIAPER asking for an OEL to be added
Log entry: explaining his rationale.

[redacted] and [redacted] have said they would recognise the suspects again so PROMAT is to be considered.

The owner of the vehicle, [redacted] auntie, also needs to provide a statement as it is her car that has been damaged.

I have considered THOR and make the below assessment.

T - Low - the suspects do not know the aggrieved/witness or where they live.
H - Low - no injuries caused however substantial damage.
O - Medium - person causing damage not identified however 1 suspect seen with a metal bar and no other people in the area at the time.
R - Low - as per threat.

I have considered the skill set required (PIP1 and PIP2). I have assessed that this required a PIP1 investigator based on the overall complexity of the case. This has been allocated to PC WEBSTER.

HOUSEKEEPING
The OIC must review the investigation for outstanding crimes. I have reviewed this already, but the OIC remains responsible for any additional crimes which they also identify.

CDI - Correctly classified at this time.

The OIC must consider a new Victim Contract with the aggrieved.

INVESTIGATION PLAN
The OIC must add an Investigation Plan within 24 hours of allocation. This must consider the scene, witnesses, the suspect and victim. Additionally, the OIC must consider passive data (phone/CCTV/ANPR) and third party material (e.g. medical evidence is required). The OIC must also consider the points to prove of the offence and specifically the identification of the offender.

The OIC must consider the process and type of interview of the victim/witness is subject to and whether statement or VRI is considered.

The OIC must consider if children have witnessed this incident and if so, document a PPN1.

ADS 27180 TRIGG

Enquiry log 15/04/2019 14:52 #23509 WEBSTER, T. No T1900578465 Init rpt Closed

INVESTIGATION PLAN

Circumstances:

On 11/04/2019 police were called to the following;

2019-04-11 23:23:25: INFT REPORTING THAT SOMEONE HAS JUST TRIED TAKING HIS VEHICLE - TAKE A LEFT FROM THE WEYHILL ROUNDABOUT BY THE MCDONALDS TWO OF THEM PARKED ON THE SIDE OF THE ROAD - IN A VAN - THEY PUT A CONE IN THE MIDDLE OF THE ROAD AND WHEN THEY GOT OUT TO MOVE IT THEY TRIED TO TAKE INFTS CAR BELIEVED TO STILL BE THERE NOW THEY HAVE DAMAGED INFT'S CAR AS HE DROVE AWAY - HE IS CURRENTLY DRIVING HOME

On police arrival at the location, the aggrieved party had returned to their home address and there was a cone in the middle of the road in the lane which would take you from Andover towards the BRITAX roundabout. There were also two flatbed vans and two caravans parked on the grass verge.

In one of the flat bed vans which was parked closest to the road, Joey BOWERS who was sat in the driver's seat identified himself and his brother Michael BOWERS to police. Due to conflicting reports, details for both males were obtained in order to allow for police to speak with the aggrieved party.

Police spoke with [redacted] who has explained the following:

Log entry: [redacted] has told police that he and [redacted] were travelling along the A343 from Andover towards the BRITAX roundabout when [redacted] noticed that there was a cone in the middle of the lane they were using. No other parties present within the vehicle.

[redacted] states that as he stopped to let [redacted] get out and move the cone, as he looked back over he noticed two males walking towards his car and they had gotten out of the flatbed truck closest to the road. [redacted] states he unwound his window and the larger build male (Joey BOWERS) has said "HAVE YOU GOT A PROBLEM"

[redacted] tells police that [redacted] replies that they were just moving a cone out the road and asked the males if they had put it there to which they replied "YEAH DO YOU HAVE A PROBLEM"

[redacted] states as [redacted] gets back into the car he tells [redacted] to go and with that attempts to drive away. At this point [redacted] states the large build male then reaches towards the driver's door with his right hand and was holding a metal bar in his left hand. [redacted] tells police that as he drove away he heard a bang on the drivers door followed by the rear window being smashed.

[redacted] is unable to states he caused the damage but states that the larger build male had been standing closest to the car at the time this happened.

Classification:

Correct

Identification and assessment of THOR and Vulnerabilities:

T - low offender/victim unknown to each other.
H - as above
O- for police to gain an account from the suspect.
R - low

Victim Code:

OIC in process of contacting victim and setting up VCA.

Assessment of the victim:

MG11 taken - no warnings or any other issues to be aware of.

Suspect management: Grounds for arrest, Code G compliant, Risk Assessment (Victim, Public, Police & Suspect)

To be invited in for a VA

Method of investigation:

Enquiries completed:

MG11s and initial enquiries complete

Enquiries outstanding:

Interview suspect

Risks/Safeguarding:

N/A

Any other considerations:

Victim contact 15/04/2019 15:01 #23509 WEBSTER, T. No T1900578465 Init rpt Closed

From: Webster, Teresa Sent: 15 April 2019 15:02To: [redacted] >Subject: 44190125936

Dear [redacted]

I wanted to make contact with you to let you know that the incident whereby your car was damaged will now be investigated by myself. The suspect(s) will be invited in for a voluntary interview to obtain their account.

I am unable to say when this will happen but I hope to make contact with them over the next few days to arrange this. I will let you know when the interview is arranged and will keep you updated with anything relevant.

Please feel free to email me with any questions.

Log entry: Many thanks and kind regards

Teresa

Pc 23509 Teresa Webster

[redacted]

For the crime information pack and information for victims of crime, please follow this link;
https://www.hampshire.police.uk/about-us/publications-and-documents/crime-information-pack/

Victim contact agreement 15/04/2019 15:02 #23509 WEBSTER, T. No T1900578465 Init rpt Closed

THIS APPLIES TO BUSINESS AND PERSONAL VICTIMS

Is the victim a priority victim? If yes, please consider additional entitlements

1.	under the code of practice for victims of crime:	No
2.	Has the victim been informed of their rights under the victim code and been signposted to the Force website or given a victim leaflet for more information?	Yes - victim has been emailed.
3.	a) Has the Victim Personal Statement scheme been explained to the victim?	Yes
	b) Does the victim wish to make a Victim Personal Statement? If they refuse what it the rationale?	No Record Rational:
4.	a) Have special measures been discussed?	No
	b) If they wish special measures, has the victim made this clear in their statement?	No
5.	The Restorative Justice (RJ) process has been explained to the victim and they have consented to their details being shared with an RJ provider for the purpose of making initial contact with them?	No
6.	How often have we agreed to update the victim?	Once the VA has been arranged and thereafter with relevant updates.
7.	How would the victim like to be updated?	Email

Log entry:

Enquiry log 16/04/2019 08:03 #27626 DIAPER, L. No

I have been asked by A/DS 27180 Trigg to add an OEL entry as to why I have raised Joey BOWERS as a suspect for this matter.

Following the initial deployment by CWUN police arrived on scene very shortly after this was reported and the agg'd had been told to go home by CWUN.

On arrival, there were two males in a white transit tipper van. I obtained their details. In the drivers seat was Joey BOWERS and in the passenger seat was Michael BOWERS.

Joey BOWERS was of a larger build than Michael.

Log entry:

Following speaking the agg'd and witness, it has been described that the "larger build male" has come out the drivers seat of a white tipper style van and with him was a skinner build male who was wearing a grey hat.

On my initial arrival Michael BOWERS was wearing a grey hat as can be seen from my BWV. Based on this I suspected Joey BOWERS as being the larger build male.

The reason as to why I have listed Michael BOWERS as a subject at this time is because it is has been described that the larger build male (Joey BOWERS) was closest to the car at the time demage was caused and who was also holding a metal bar.

Michael BOWERS was described as being stood slightly behind him.

Enquiry log 23/04/2019 11:50 #23509 WEBSTER, T. No T1900578465 Init rpt Closed

Log entry: I have tried calling all of the phone numbers linked to Joey BOWERS, however none of them are recognised - they are all numbers dated back between 2008 - 2014. The Bowers family were part of an unlawful encampment in Andover recently, but have since moved on. It is not known where the BOWERS have travelled to. Last known residential address on PNC and RMS is [redacted]

Victim contact 29/04/2019 18:42 #23509 WEBSTER, T. No T1900578465 Init rpt Closed

From: Webster, Teresa Sent: 29 April 2019 18:41To: [redacted] Subject: 44190125936

Hi [redacted]

With regards to the above incident whereby your vehicle was damaged, I just wanted to give you an update. Unfortunately the suspects have moved away from the area and it is unknown where they have gone. All of the phone numbers we have for the suspect do not connect.

I will be asking my supervisor to review this incident as I want to suggest that the suspect is circulated on the police national computer as

wanted. He will then be picked up as and when and when officers do a check on him, this will be flagged up.

I am very sorry to not have better news, but hopefully he will be interviewed about the matter in due course.
I will keep you updated.

Many thanks and kind regards

Teresa.

Log entry: Pc 23609 Teresa Webster

[redacted]

For the crime information pack and information for victims of crime, please follow this link;
https://www.hampshire.police.uk/about-us/publications-and-documents/crime-information-pack/

DS review 18/06/2019 13:13 #24238 JARRETT, P. No T1900578465 Init rpt Closed

Log entry: Due to the original OIC being off from work this occurrence has been re-allocated to PC HAWKES for progression. If a CSR or Final Review can be completed then I will look at an appropriate disposal. Victim to be updated on change of OIC.

Enquiry log 18/06/2019 15:14 #770 HAWKES, S. No T1900578465 Init rpt Closed

OIC FINAL REVIEW

Circumstances:

On 11th April 2019 at 2300hrs, [redacted] and his cousin [redacted] were traveling along the A343 from Andover when they noticed that there was a cone in the middle of the lane they were using.

[redacted] got out to move the cone when two males got out of a flatbed truck. [redacted] wound his window down and the larger build male (believed to be Joey BOWERS) said "HAVE YOU GOT A PROBLEM"

[redacted] replies that they were just moving a cone out the road and asked the males if they had put it there to which they replied "YEAH DO YOU HAVE A PROBLEM"

[redacted] sees that the male has something metal in his hand so gets back into the car and tells [redacted] to go. At this point the large build male then reaches towards the driver's door and was holding a metal bar in his left hand. As [redacted] drove away he heard a bang on the driver's door followed by the rear window being smashed.

[redacted] and [redacted] were unable to say who caused the damage, but the larger build male had been standing closest to the car at the time this happened.

Offence Investigated: Criminal damage to MV
Intentionally / recklessly
Damaged / destroyed
Property
Belonging to another

CDI Review:
There are no new identified crime or missing crimes

Victim: [redacted]
- Summary of their evidential account - As above. He also stated that the males came from a white flatbed and this vehicle was in front of a white caravan. There was also another white flatbed vehicle parked in the same location which had trees painted along the side.
- Antecedents - No trace PNC / RMS
- Assessment of credibility and reliability - Nothing to undermine his account.

Witness account: [redacted]
- Summary of the evidential account(s) - As above.
- Antecedents - No trace PNC / RMS
- Assessment of their credibility and reliability - Nothing to undermine his account.

WITNESS Account: PC DAPIER:

No MG11 provided but on an OEL he states police arrived on scene very shortly after.
On arrival, there were two males in a white transit tipper van. Joey BOWERS was in the driver's seat and in the passenger seat was Michael BOWERS (brothers).
Joey BOWERS was of a larger build than Michael.
The agg'd and witness described that the "larger build male" having come out the driver's seat of a white tipper style van and with him was a skinnier build male who was wearing a grey hat.
Michael BOWERS was wearing a grey hat as can be seen from my BWV. Based on this I suspected Joey BOWERS as being the larger build male.

Suspect descriptions :
MALE 1 -
[redacted] White male, in his thirties. Larger build than average and approx six feet tall. He was wearing a grey or black hooded jumper, dark tracksuit bottoms and either dark boots or wellies. Drunk.
[redacted] White male, late twenties. Approx 6ft tall, wearing a grey hooded jumper with tracksuit bottoms on. Quite chubby in the face and

had messy brown hair which came half way down his forehead.

MALE 2 -
[redacted] White male aged in his thirties. I did not take too much notice of this male and I cannot describe him too well. He was of a smaller build. Area not well lit.
[redacted] White male, mid to late twenties. Skinny build and slightly shorter than MALE 1. Grey beanie hat. Blonde hair on the side of his head.

Other evidence:
No CCTV
No other witnesses
No forensic evidence
Photos of damage to vehicle provided.

Suspect account:
- Summary of the suspect interview
Not interviewed as not located.

- Antecedents
Joey BOWERS (27).
CONV – 2009 battery and S.5, 2013 burglary.
No OOC disposals.

Michael BOWERS (21)
CONV – 2016 TFMV as a juvenile
No OOC disposals.

Issue in the case:
Neither witness actually sees which male caused the damage. They have said that the larger male was closer to the vehicle, but that is not sufficient evidence to prove that he caused the damage to the driver's door and then the rear window.

The two males were located shorty after the incident at the scene by the police and they fit the descriptions given by the VIC and WIT. However it is highly unlikely that the Suspects will make any admissions and therefore PROMAT would be required. However this does not negate the main issue that neither VIC nor WIT can say who caused what damage.

THOR & Vulnerability review:
No known risks, parties not known to each other or likely to cross paths again.
No referrals or other partner agency input.
Safeguarding:
No obvious risk to the Victim. He does not know the Suspects and is unlikely to ever cross paths with them again.

Log entry:

Recommendation/Decision:
NFA

Rationale:
The Suspects have not been located since the incident. They are from the travelling community and their contact details are no longer valid.

I have spoken to the VIC and explained that we have not been able to locate the males due to their lifestyles.

He was aware that they were travellers and was disappointed that they were not arrested at the time of the incident as there was a high chance that locating them again was unlikely.

The VIC is going away next week for 6 months to live in [redacted]

He feels that he would not be able to facially identify the males in 6 months' time (would probably struggle now) and from what the WIT has said, it is unlikely that he would be able to do so now or in the future if they were located.

I have discussed the evidential difficulties that we face with VIC, he understands that there is no RCOP due to not being able to say who caused the damage and also not likely to pick out the Suspects in a Promat.

Having looked at previous custody photos / description, Joey BOWERS fits the descriptions given by the VIC and WIT, however this is not so much the case with Michael BOWERS.

He is also aware that it is likely the Suspects would be able to provide numerous 'witnesses' to support their accounts due to the time that has passed.

The Suspects do not have a bad character history with convictions or OOC disposals.

For these reasons I do not feel that it is proportionate to try and locate, then interview either BOWER due to the evidential difficulties listed above.

Request for DS JARRETT to review.

DS review 18/06/2019 15:41 #24238 JARRETT, P. No T1900578465 Init rpt Closed

As per the OIC Final Review I agree that no further action will be taken.

Log entry: There is no direct evidence to say who has caused the damage to the vehicle and the victim/ witness has stated they are unlikely to be able to identify the two potential suspects. As such there is insufficient evidence for a realistic prospect of conviction and no further action will be taken.

Please update with FWS and submit for filing.

Enquiry log 20/06/2019 15:15 #770 HAWKES, S. No T1900578465 Init rpt Closed

INVESTIGATION

OIC FINAL WORKING SHEET

Concise summary of the investigation, or location of summary of evidence.

On 11th April 2019 at 2300hrs, [redacted] and his cousin [redacted] were travelling along the A343 from Andover when they noticed that there was a cone in the middle of the lane they were using. [redacted] got out to move the cone and they were approached by two males. [redacted] quickly got back into the vehicle and [redacted] drove off and whilst doing someone dented the drivers side door and smashed the rear window. T he person or persons were not seen.
Police attended the location shortly afterwards and took details of the two subjects listed as they fit the descriptions provided.
The two Subjects are from the travelling community and have not yet been located however there is no direct evidence to say who has caused the damage to the vehicle and the victim/ witness has stated they are unlikely to be able to facially identify the two potential suspects. As such there is insufficient evidence for a realistic prospect of conviction and no further action will be taken.

Has the Victims Code been complied with and is there a Victim Contract Agreement recorded on the occurrence? Yes

Has an outcome officer been added to the Current police tab? - Yes <If not - link here>

Have any other crimes been mentioned during the course of this investigation i.e. on the ALTARIS, in statements, risk assessment etc? No– If so ensure they are recorded and quote crime number here.

Log entry: If Not recorded why not? i.e. already recorded (quote crime number), same victim/ offender relationship and reported at the same time, facts as reported do not meet points to prove for recording an offence and state what is missing etc.

OUTCOME

Outcome 18 – Investigation Complete

No suspect identified
Crime investigated as far as reasonably possible
Case closed pending further investigative opportunities becoming available

Where is the summary of evidence and rationale to show that the Crime has been investigated proportionately? PLEASE SEE OIC FINAL REVIEW

Has the victim, or in the case of a child, their parent / guardian (unless not appropriate) been informed that the case will be dealt with in this way? Yes - Who informed them? 770

EVIDENCE MANAGEMENT CENTRE

***– WARNING If this section is not completed you are authorising the property and Forensic exhibits (consult CSI) to be destroyed – ***

Property is the responsibility of the OIC and PACE states that a regular review is required to justify its retention
Record items to be disposed below
<Link disposal template> -

Record items to be returned below
<Link returned item template>

Record items to be retained below
<Link retained item template>

RESTRICTED (when complete)

MG11T

Witness Statement

Criminal Procedure Rules, r 27.2; Criminal Justice Act 1967, s. 9;Magistrates' Court Act 1980, s.5B

Statement Of: [redacted]		URN:
Age (If Under 18): Over 18	Occupation: Armed Forces	

I am [redacted] and I am making this statement in relation to my cousins car being damaged.

In this statement I shall refer to my cousin [redacted] who was driving the car and two other males whom I do not know. For the purpose of this statement I shall refer to [redacted] by his first name and the other two males as MALE 1 and MALE 2.

This incident took place on the A343 near to a roundabout which would take you towards Mcdonalds. We were travelling from the Andover direction towards Mcdonald's WEYHILL. Along the A343 is a green area with runs along the side of the road. From the direction we were travelling this would have been on our right hand side. On this green area there was a parked white flat bed van.

On Thursday 11th April 2019 just after 23:00hrs, [redacted] and I were on the way back home travelling along the road. As [redacted] was driving I noticed a traffic cone in the middle of the road. I told [redacted] to slow down and as we got closer the cone [redacted] asked whether we should move it. I told [redacted] that I would move the cone and with this, when [redacted] stopped the car, I got out the car in order to move it. As I did this I saw MALE 1 sat in the white van, He shouted "HAVE YOU GOT A PROBLEM" and then both males got out the van. MALE 1 got out of the drivers side of the van. I then replied "NO IM JUST GOING TO MOVE THE CONE OUT THE WAY, DID YOU PUT IT THERE". MALE 1 then replied " YEAH HAVE YOU GOT A PROBLEM". Both MALE 1 and 2 then started walking closer and again one of them shouted "HAVE YOU GOT A PROBLEM". I was still holding onto the passenger door at this time and as they started walking closer to the car. It was at this point that I noticed that MALE 1 was holding what I would describe as a dark coloured bar. Due to this I decided to get straight back into the car.

As both males got closer to the car, MALE 1 reached out for the drivers door area. I did not see whether he actually touched the car or not but as soon as he did this I told [redacted] to go. As we went to drive off, I heard a thud noise to the drivers door and there was then a smash which came from the rear window. As I turned around I could then see that there was damage that had been caused to the rear window which was smashed. I did not see how this was caused and could not say which one of the males caused it.

The whole incident lasted approximately two to three minutes from when we initially stopped

Witness Statement

Statement Of: [redacted] URN:

to move the cone to when we drove away. The furthest we were from the two males was initially five meters away but as they got close to the car they were both within touching distance of the car. It was a clear dark night and the area was not very well lit although there were a few street lights around. There was nothing obstructing my view from seeing both the males and I do not know who they are. Having said this I feel that I would recognise both of them again.

I would describe MALE 1 as a white male aged in his thirties. He is of a larger build than the average person and is approximately six feet tall. He was wearing a grey or black hooded jumper, dark tracksuit bottoms and either dark boots or wellies. He came across as if he was drunk, he was starting straight away and in my opinion he was drunk.

I would describe MALE 2 as a white male aged in his thirties. I did not take too much notice of this male and I cannot describe him too well. He was of a smaller build than MALE 1.

This statement is true to the best of my knowledge and belief and I make it knowing that, if it is tendered in evidence, I shall be liable to prosecution if I have wilfully stated in it anything which I know to be false, or do not believe to be true

Signature Witness: [redacted] Date: 12/04/2019 02:49

Witness To Signature: N/A Date: N/A

Statement Started 12/04/2019 02:10 Statement Completed 12/04/2019 02:49

RESTRICTED (when complete)

MG11T

Witness Statement

Criminal Procedure Rules, r 27.2; Criminal Justice Act 1967, s. 9;Magistrates' Court Act 1980, s.5B

Statement Of: [redacted]	URN:
Age (If Under 18): Over 18	Occupation: Part time

I am [redacted] and I am making this statement in relation to damage that has been caused to my aunties car.

In this statement I shall refer to the following persons, My cousin [redacted] who was the only other person in my car. For the purpose of this statement I shall refer to him by his first name. I shall also mention two other males who I do not know. For the purpose of this statement I shall refer to them as MALE 1 and MALE 2.

This incident took place on the A343 and I was driving along this road in the direction towards the BRITAX roundabout from Andover. It is a large open road and has a speed limit of 50 MPH. Where my vehicle was damaged was just prior to the roundabout on the road. From where the incident took place, if you looked right onto the green area on the opposite side of the road there were some vehicles and caravans parked on the green area. Closest to the road was a white flat bed van which had both MALE 1 and 2 in. I know this as when I first saw the van there was an arm hanging down and when the males were walking to my car, the van was empty. Behind this vehicle was a white caravan. There was also another white flat bed vehicle which had trees painted along the side. This was parked with the front of the vehicle facing away from the roads and facing the bushes. In total I only saw two white flat bed vans and one white caravan.

Although the vehicle is owned by my auntie. I am using this vehicle on an informal long term loan. The vehicle is currently taxed and insured by myself. The vehicle is a Ford Fiesta with the registration mark of [redacted]

On Thursday 11th April 2019 at approximately 23:10hrs, I was driving along the A343. [redacted] was sat in the front passengers seat and as we were driving along the road [redacted] told me to slow down as there was a cone in the road and I asked if him he wanted to get out and move it. As I stopped the car, [redacted] got out the passenger seat to go and move the cone. As I was looking around, I saw MALE 1 and MALE 2 start walking towards us. As they were walking towards the car I wound down the window. MALE 1 said "HAVE YOU GOT A PROBLEM" to which [redacted] replied "YEAH WE ARE JUST MOVING THE CONE OUT THE WAY, DID YOU PUT THAT THERE". MALE 1 replied "YEAH DO YOU HAVE A PROBLEM" as if he was addressing us both to which said [redacted] said "NO WE ARE JUST MOVING THE CONE".

Witness Statement

Statement Of: [redacted] URN:

[redacted] then got back into the car as both MALE 1 and MALE 2 had at this point got to my car. [redacted] told me to "GO" and with that I put my car into first gear and drove off. As I attempted to do this MALE 1 attempted to open my drivers door by reaching towards the car with his right hand. At this point I then noticed he had what I would describe as a dark metal bar in his left hand. MALE 1 placed his right hand onto the door where the window would normally be and I just drove off. As I drove away I then heard a bang on my drivers door as if someone had kicked it and I then heard my rear window smash. I did not see who caused this damage but MALE 1 was closest to my car at this point as MALE 2 was standing slightly behind him.

As a result of this incident my car has sustained a smashed rear window and a small dent and marks to my drivers door. I am not currenlty aware of how much this damage will cost to fix. I can confirm that no one had any permission to damage this vehicle.

I would describe MALE 1 as a white male aged approximately in his late twenties. He is approximately 6ft tall and at the time I saw him he was wearing a grey hooded jumper which tracksuit bottoms on, although I cannot remember the colour. He was quite chubby in the face and had messy brown hair which came half way down his forehead.

I would describe MALE 2 as a white male aged approximately in his mid to late twenties. He was of a skinny build and slightly shorter than MALE 1. I seem to recall he had a hat on which was a beanie hat grey in colour. From what I saw, he had blonde hair on the side of his head.

The whole incident lasted approximately a couple of minutes from the time I first saw both the males to when I drove off. The furthest point both males were from me was initially two car widths away. The closest the both got was right next to the car. It was a clear night although it was dark. Having said this there were two street lamps close by and it was lit up enough for me to be able to see them both. There was no obstructions from stopping me see them and I feel that I would recognise both the males again if I saw them.

This statement is true to the best of my knowledge and belief and I make it knowing that, if it is tendered in evidence, I shall be liable to prosecution if I have wilfully stated in it anything which I know to be false, or do not believe to be true

Signature Witness: [redacted] Date: 12/04/2019 02:07

Witness To Signature: N/A Date: N/A

Statement Started 12/04/2019 00:56 Statement Completed 12/04/2019 02:07

Case File URN:

Identification Ref No:

[redacted]

Description:

Damage to drivers side panel.

Time/Date Produced:

04:01 / 12/04/2019

Seized/Produced by:

Lee Diaper

Signed

Occurrence No:

44190125936

(1)Name (BLOCK CAPITALS)	(3)Name (BLOCK CAPITALS)
Signed	Signed
Time Date	Time Date
(2)Name (BLOCK CAPITALS)	(4)Name (BLOCK CAPITALS)
Signed	Signed
Time Date	Time Date

To find out more about how Hampshire Constabulary uses your personal data and how to exercise your data rights, see our privacy notice at https://www.hampshire.police.uk/hyg/fpnhc/privacy-notice/ or request a copy by calling 101.

Case File URN:

Identification Ref No:

[redacted]

Description:

Damage to rear windscreen

Time/Date Produced:

03:59 / 12/04/2019

Seized/Produced by:

Lee Diaper

Signed

Occurrence No:

44190125936

(1)Name (BLOCK CAPITALS) Signed Time Date	(3)Name (BLOCK CAPITALS) Signed Time Date
(2)Name (BLOCK CAPITALS) Signed Time Date	(4)Name (BLOCK CAPITALS) Signed Time Date

To find out more about how Hampshire Constabulary uses your personal data and how to exercise your data rights, see our privacy notice at https://www.hampshire.police.uk/hyg/fpnhc/privacy-notice/ or request a copy by calling 101.

Claimant
Witness: Christopher Taylor
Dated: 11/06/2020
Exhibits CT1-CT34

Claim no:

IN THE HIGH COURT

QUEENS BENCH DIVISION

BETWEEN:

(1) TEST VALLEY BOROUGH COUNCIL
(2) HAMPSHIRE COUNTY COUNCIL

Claimants

-and-

(1) ALBERT BOWERS AND OTHER NAMED DEFENDANTS
LISTED IN SCHEDULE 1 OF THE CLAIM FORM
(2) PERSONS UNKNOWN

Defendants

EXHIBIT CT20

---

17) **Report 44190120583:**

- Occurrence details
- C58 form
- Copy Notice to vacate site

Occurrence details

Version 02c73eec5d8b930cee91258d30c9f3798ded7321 (2018/06/16)

Hampshire Constabulary

Printed: 03/04/2020 13:14 by 16328

Occurrence: **44190120583**

Occurrence details:

Report no.:	44190120583
Occurrence Type:	Unauthorised Encampment
Occurrence time:	07/04/2019 17:30 -
Reported time:	07/04/2019 17:59
Occurrence address:	PLAITFORD VILLAGE HALL, SALISBURY ROAD, PLAITFORD, HAMPSHIRE UK SO51 6EE (District: 11 TEST VALLEY, Sector: TR TEST VALLEY SOUTH, N'hood: 11TR02 ROMSEY NORTH, Beat: 11TR0218 BLACKWATER)
Clearance status:	Filed
Concluded:	Yes
Concluded date:	15/04/2019
Summary:	OP QUEBEC - 9 vehicles in total have entered the village hall car park which is not enclosed. The land is privately owned by the [redacted] and they will be seeking to evict ASAP.
Remarks:	

Associated occurrences:

Involved persons:

- QUEBEC WESTERN [G2] / Other / (Operation Quebec aims to monitor and capture information in relation to unauthorised encampments.) 2059090
- [redacted] [G3] / Person reporting / [redacted] (District: 11 TEST VALLEY, Sector: TR TEST VALLEY SOUTH, N'hood: 11TR02 ROMSEY NORTH, Beat: 11TR0218 BLACKWATER) (Land line) [redacted]) Id #: 1429843
  (Mobile) [redacted]
  (Land line) [redacted]

Involved addresses:

- PLAITFORD VILLAGE HALL SALISBURY ROAD / Occurrence address / PLAITFORD, UK SO51 6EE (District: 11 TEST VALLEY, Sector: TR TEST VALLEY SOUTH, N'hood: 11TR02 ROMSEY NORTH, Beat: 11TR0218 BLACKWATER)

Involved comm addresses:

Involved vehicles:

- FORD TRANSIT / Sighted / [] Lic #MM13PAO (TABBERT DELUXE CARAVAN MM13 PAO) Orig colors: White
- VOLKSWAGEN GOLF Chassis #:WVWZZZ1KZAW025373 / Sighted / [Car] Lic #LO09DLZ Orig colors: Blue
- MITSUBISHI ASX 3 Chassis #:JMAXJGA7WHZ401911 / Sighted / [Car] Lic #VU67VNX Orig colors: Blue, dark
- KIA SPORTAGE Chassis #:U5YPG815LHL232668 / Sighted / [Car] Lic #VA66PVW (KENMORE CARAVANS - CREAM in colour ABI sticker on the rear /** Number plate sticker conceals other details.**) Orig colors: Silv., alum., st. steel
- FORD TRANSIT Chassis #:WF0XXXBDFX7L13163 / Sighted / [Van: Van] Lic #HD07ABV Orig colors: Silv., alum., st. steel

Involved officers:

- Supervising officer / 9 / LYONS, G. / #20881 / Hamp / Inactive employee / USER ARCHIVE / 13/04/2019 / 20190413 --:--:--:---
- Assisting officer; Attending officer / 9 / GOOK, V. / #3422 / Hamp / Police officer / TEST VALLEY NORTH SECTOR / 09/04/2019 / 20190409 --:--:--:---
- Reviewing officer / 9 / ROLLINSON, W. / #20085 / Hamp / Police officer / RESPONSE & PATROL TEAM B / 09/04/2019 / 20190409 --:--:--:---
- Assisting officer; Attending officer / 9 / BURTON, N. / #2244 / Hamp / Inactive employee / USER ARCHIVE / 08/04/2019 / 20190408 --:--:--:---
- Attending officer / 9 / BAKER, R. / #21097 / Hamp / Police officer / R&P TEAM E HEDGE END (HEDGE END POLICE STATION, ST JOHNS ROAD, HEDGE END, HAMPSHIRE UK SO30 4AF (District: 10 EASTLEIGH, Sector: EH HEDGE END, N'hood: 10EH02 HEDGE END NORTH, Beat: 10EH0215 HEDGE END ST JOHNS)) / 07/04/2019 / 20190407 --:--:--:---

Involved property:

Modus operandi:

Reports:

Occurrence / intelligence enquiry log:

Type	*Entry time*	*Event time*	*Author*	*Link*	*Task*
Enquiry log	07/04/2019 21:57		#21097 BAKER, R.	No	T1900552849 Init rpt Closed

Landowner [redacted] has called police to state that travellers have arrived and set up camp on the private car park belonging to [redacted] The village is a charity run village hall and [redacted] is the chair person and point of contact for the land. The car park is a private area and used by people using the village hall.

The car park is not locked and does not have a gate stopping access in and out of the car park. Tonight 4 caravans and 5 vehicles have entered the car park and set up for the evening. They have been very polite to the landowner and stated they were going to stay for a few days. They have not caused any damage to the site nor is there any issues around rubbish etc.

Log entry: They have refused to provide their details to police at this time but were friendly and mostly engaging. One member of the group stated they would not been leaving until they were forced too. There were two young girl present at the camp aged around 5 years old.

CS8 completed

[redacted] has stated that she is looking to get an eviction order in place and served by 11am tomorrow morning. Please can a days unit phone and provide support.

No other concerns at this time

Inspector review	08/04/2019 01:52		#470 NELSON, J.	No	

I have visited this unauthorised encampment overnight, between 01.30 and 01.35 hrs, all vehicles locked and secure, lights on, in one caravan, but no movement seen. In another caravan linked to HD07ABV and elderly female with a traveller accent spoken and confirmed they would not be leaving until there was a court order. She stated they would be keeping the place clean and that the had had no problem from anyone.
A CS8 has been added with correct details of 6 vehicles and caravans.
The travellers have been spoken to by colleagues and present themselves as very polite neat and tidy. No evidence of any damage or deterioration of surrounding area. The group have refused any information regarding who they are or any other details.

As the site is in the car park of a village hall advice has been offered regarding safety etc. There is a low risk presented by this environment to the group.
In relation to Sect 61 I have considered that:
"..... The lead role in the management of Unauthorised Encampments will be with Local Authorities. Forces should consider becoming involved in bringing about the prompt and lawful removal of unauthorised encampments, including the use of police powers under Section 61 or 62 of the Criminal Justice and Public Order Act 1994 where:
I. Local amenities are deprived to communities or significant impact on the environment. This could include, for example, forming an encampment on any part of a recreation ground, public park, school field, village green, or depriving the public use of car parks. The fact that other sections of the community are being deprived of the amenities must be evident before action is taken.
Log entry: The site is on a a private owned public car park at this time no persons are suffering a significant impact and at this stage there is also no evidence that sections of the community are being deprived of the amenities
I have not involved the Critical Incident Cadre at this time regarding the suitability of invoking Section 61 as there should be no use of the power without proper consideration of the proportionality and necessity of the use or a consideration of all the human rights issues we are both of the opinion that it is not suitable to invoke it at this time as the criteria is not met. However this site will need constant monitoring to ensure that this does not change.
I can see that this encampment is having a minimal impact on local community at this time but this may change.

ACTION FOR DAYS
Contact landowner (agents are allowed to request the travellers leave if they wish this to happen) Court action can also be considered.
Contact gypsy / Traveller liaison officer – (local authority).
Ensure RMS is updated and this task is passed from shift to shift to ensure DAILY updates and movements in the site.
Contact Intel, including local forces, to see if they have any intel / info regarding this group of travellers.
Further things to be considered (DMM) are:
JOU tasking to be considered - RPU with ANPR

Handover to Local NPT for ownership

Enquiry log 08/04/2019 08:55 08/04/2019 08:56 #3422 GOOK, V. No

Log entry:

I have just spoken to [redacted] (trustee of the village hall) who confirmed to me that [redacted] of the Plaitford parish council will be serving an eviction notice on the unauthorised encampment at 11:00hrs today.

Police will be in attendance to support the parish council

[redacted] confirmed that as of last night there were still 5 vehicles and 4 caravans at the location

The encampment is affecting trade, the nearby [redacted] pay the parish council to use the car park for their vehicles, there is also an auction at the village hall on a tuesday evening which is very well attended, the car park is always full

DDM review 08/04/2019 10:16 #20000 TAYLOR, C. No

Log entry:

This matter will now be managed as a Tier 2 Unauthorised Encampment by Test Valley District. The Rural NPT will manage our engagement.

PC Gook has contacted the landowner and will attend this morning when they serve an eviction notice.

INSP TAYLOR

Enquiry log 08/04/2019 12:53 08/04/2019 12:56 #3422 GOOK, V. No

Log entry:

I attended Plaitford Parish Hall car park for 11:00hrs with PC 2244 Burton

BWV was switched on, each caravan was recorded being served with an eviction notice, the time scale on the notice is to vacate by 14:00hrs 08/04/19

There were three items of garden machinery near one of the caravans, one which was a Stihl MS170 chainsaw was checked, there had been one of these stolen from Awbridge on 4th April, checked with agg'd, he did not have any serial number or means of ID so unable to seize this item

Contact at the parish Council is [redacted]

Enquiry log 08/04/2019 13:27 08/04/2019 13:27 #3422 GOOK, V. No

Log entry:

I have spoken to [redacted] on his mobile, he has confirmed that he will be attending the parish hall at 14:00hrs to see if they have vacated the car park or not.

If not he will then discuss with the [redacted] regarding attending court and obtaining a court order and arranging bailiffs to attend (due to the cost implication this will need to be agreed)

I have given [redacted] the RMS number and asked him to call 101 to update us with how things are progressing, there have not been any issues at all so far, if this changes advice given regarding calling 999

Enquiry log 08/04/2019 14:27 #2244 BURTON, N. No

Log entry: COPY OF NOTICE TO QUIT LAND ADDED -- SERVED ON TRESPASSERS AT 11:00 -- [redacted]

Sergeant review 08/04/2019 21:53 #20681 LYONS, G. No T1900653201 FYI Closed

Log entry:

I spoke with this group this evening: sat around a large but well managed open fire.
4 male and 2 female - no names provided. very welcoming and respectful. No sign of any children or animals

I spoke with the older male, who appears to the patriarch of the group, who stated they had been served with papers but were waiting to see what happens next.

He asked about waste disposal for their garden maintenance business. The only one I know of is the Green Otter at Otterbourne - number provided.
May be worth a follow up in a couple of days to see if they used it and if details can be obtained.

PS 20681 Gary Lyons

Enquiry log 08/04/2019 22:14 #20681 LYONS, G. No T1900653201 FYI Closed

Log entry:

PNC research - none known to RMS

HD07ABV FORD TRANSIT 260 SWB 110PS:
[redacted] PERMITTED DRIVER:INSURED AND SPOUSE
1 [redacted]

MM13PAO FORD TRANSIT 350 MWB C/CAB 125
MR JONATHAN SMITH [redacted]

VA66PVW KIA SPORTAGE 1 CRDI 1685 16-
JABUS SMITH [redacted] PERMITTED DRIVER:INSURED AND NAME D DRIVERS
1 JABUS SMITH [redacted]
2 [redacted]

VU67VNX MITSUBISHI ASX 3 2WD 1560 16-
DONNA MARIE SMITH [redacted] PERMITTED DRIVER:INSURED AND NAMED DRIVERS

1 DONNA MARIE SMITH [redacted]
2 JONATHAN AMMY SMITH [redacted]

LOORDLZ VOLKSWAGEN GOLF SE TDI (110) Jonathan Smith [redacted]ERMITTED DRIVER:INSU
RED AND SPOUSE
1 Jonathan Smith [redacted]

Inspector review	09/04/2019 06:13	#20000 TAYLOR, C.	No	

All updates noted. Landowner was served a notice to leave by 14.00 yesterday. They have failed to leave. The landowner will now return to Court to seek an eviction order.

Log entry: Rural team to make contact with landowner on later, and visit site.

No adverse reports received.

INSP TAYLOR

Sergeant review	09/04/2019 16:57	#20881 LYONS, G.	No	T1900553201 FYI Closed

I have spoken to [redacted] who is a little unsure of what actions the council intend to take [of of the councillors is a practicing solicitor so is taking the lead in that]

Log entry: [redacted] is waiting for an update and I have agreed we will make contact again tomorrow.

PS 20881 Gary Lyons

Inspector review	10/04/2019 09:04	#20000 TAYLOR, C.	No	

Log entry: Update noted. Visits to continue.

INSP TAYLOR

Sergeant review	10/04/2019 19:50	#20881 LYONS, G.	No	T1900553201 FYI Closed

The Rural team have been heavily committed dealing with the recent 'Scam' offences in and around Romsey and have therefore not been as attentive to this as would normally be the case.

Log entry: The group are still in situ and this evening have moved their vehicles to allow a regular truck driver to park in the car park. No indication they intend to leave imminently though.

I have not been able to get hold of [redacted] to ascertain what action the [redacted] are taking. That will need to be followed up over the next two days while the Rural team are rest days.

PS 20881 Gary Lyons

Sergeant review	12/04/2019 16:03	#23002 OLIVER, D.	No	T1900552649 Init rpt Closed

Log entry: In absence of NPT this evening PC WILDRIDGE asked to visit the site

A/PS 23002 OLIVER

Inspector review	13/04/2019 09:05	#2841 ROBERTS, J.	No	

Log entry: I have spoken to A/PS Wong (covering R&P days), he will kindly organise / undertake site visit today. Insp 2841 Roberts, Western duty days [S dis, E dis and New Forest dis]

Enquiry log	13/04/2019 12:07	#20881 LYONS, G.	No	T1900553201 FYI Closed

Site visit carried out today: PS Lyons and PC Allen

The family remain in situ.
Evidence of children being on site but not seen. Confirmed to be 3 year old twin girls - not seen by police.

Log entry: Report of youths throwing golf balls at the site last night, from a passing car. No injury or damaged caused.
Advised they should call if anything similar happens - they have mobiles with strong signal.

They are planning a recce on 14 April to look for a new site, with the intention of moving off. Stated they were unlikely to be on this site for more than 1 more week.

PS 20881 Gary Lyons

Sergeant review	13/04/2019 12:51	#24049 WONG, W.	No	

I also visited the site following PS LYONS visit.

Log entry: In additional to PS LYONS update, all people there are very approachable and reasonably tidy. They have said they are the 'good' travellers and will ensure the site is left clean before leaving. They are not going to stay any longer than 1 week.

APS WONG

Inspector review	13/04/2019 15:16	#20000 TAYLOR, C.	No	

Updates noted. The unauthorised encampment remains in place. I note reference to children throwing gold balls, although can not find an RMS. Sec 61 not made out.

Log entry: Visits and contact with the Council to be maintained.

INSP TAYLOR

Enquiry log	14/04/2019 11:09	#22924 SIMPSON, L	No	

Log entry: Attended the site this morning, no persons seen. Site looks fairly clean and tidy, with vehicles / caravans parked around the edge of the car park.

Sergeant review	14/04/2019 15:25	#2106 EMERY, M.	No	T1900552849 Init rpt Closed

Log entry: EH R&P SGT - Lates Sunday 14th April
PC's Hollands & Bateman tasked with Op. Quebec site visit during this tour of duty and to add an oel
Any changes in numbers, intentions of occupents and condition of the site
PS EMERY

Inspector review	15/04/2019 08:01	#20000 TAYLOR, C.	No	

Log entry: Updates noted. The unauthorised encampment remains in place. Sec 61 not made out.
Rural NPT to make contact with council today and visit site.

INSP TAYLOR

Sergeant review	15/04/2019 09:58	#20881 LYONS, G.	No	T1900553201 FYI Closed

Log entry: I've spoken with [redacted] from the parish council: no complaints or issues.
The family have told him they will be gone by Wednesday, which is in keeping with what we've been told.

PS 20881 Gary Lyons

Enquiry log	15/04/2019 12:17	#17040 KENDALL, M.	No	

Log entry: Further call from [redacted] - stating the travellers have just left, "destination unknown"
[redacted] Thinks they came from Wiltshire, there is Not a great deal of rubbish, no welfare concerns, no abuse and no criminal damage

Sergeant review	15/04/2019 12:34	#20881 LYONS, G.	No	T1900553201 FYI Closed

Log entry: All noted.
I have spoken to Alan and the PC have plans to upgrade security at the site to prevent future situations.

PS 20881 Gary Lyons

Ext. doc. occ report [DOC, 125.25 KB]:

Occurrence: 44190120583 Unauthorised Encampment @07/04/2019 17:59 (PLAITFORD VILLAGE HALL, SALISBURY ROAD, PLAITFORD, HAMPSHIRE UK SO51 6EE (District: 11 TEST VALLEY, Sector: TR TEST VALLEY SOUTH, N'hood: 11TR02 ROMSEY NORTH, Beat: 11TR0218 BLACKWATER)) (OP QUEBEC -

Task: T1900552849 [Init rpt - Closed] Due: 21/04/2019 19:28 CAD INTERFACE ->R&P HEDGE END [Med] Op Quebec - Plaitford Village Hall 44190120583 Unauthorised Encampment @07/04/2019 17:59 (PLAITFORD VILLAGE HALL, SALISBURY ROAD, PLAITFORD, HAMPSHIRE UK SO51 6EE (D

Author: #21097 BAKER, R. — *Report time:* 07/04/2019 21:22
Entered by: #21097 BAKER, R. — *Entered time:* 07/04/2019 21:22
Person:
Address:
Vehicle:
Officer:
Remarks:

Ext. doc. occ report [JPG, 356.61 KB]:

Occurrence: 44190120583 Unauthorised Encampment @07/04/2019 17:59 (PLAITFORD VILLAGE HALL, SALISBURY ROAD, PLAITFORD, HAMPSHIRE UK SO51 6EE (District: 11 TEST VALLEY, Sector: TR TEST VALLEY SOUTH, N'hood: 11TR02 ROMSEY NORTH, Beat: 11TR0218 BLACKWATER)) (OP QUEBEC -

Task:
Author: #2244 BURTON, N. — *Report time:* 08/04/2019 14:24
Entered by: #2244 BURTON, N. — *Entered time:* 08/04/2019 14:24
Person:
Address:
Vehicle:

Officer:
Remarks: NOTICE TO QUIT LAND

CAD Summary

Event details

Event type:	Incident relating to trespass on land
Reported time:	2019-04-07 17:59:59
Closure time:	2019-04-07 19:27:44
Call source:	999 CALL
Priority:	PRIORITY CONTACT
Complainant:	[redacted]
Complainant phone number(s):	[redacted]
Location:	SALISBURY PLAITFORD VILLAGE HALL PLAITFORD SO51 6EE

Dispatched officers

Event commentary

2019-04-07 17:59:59: 4 TRAVELLERS HAVE TURNED UP WITH CARAVANS SAYING THERE ARE MORE OF THEM ON THE WAY - THEY ARE SETTING UP IN THE VILLAGE HALL CAR PARK - NO DAMAGE CAUSED - ITS AN OPEN CAR PARK - TOLD INFT THEY ARE GOING TO BE A FEW DAYS PNC'S TO FOLLOW HD07ABV - FORD TRANSIT VU67VNX - BLUE MITS VA66PVW - KIA LO09DLZ – GOLF

2019-04-07 18:00:36: 07/04/19 18:00 44LIHA55 VE02/0001 VE101M11 4411596 HD07ABV MR BRIAN DAVIS FORD (UK) REG: JUN07 [redacted]ANSIT 110 T260S FWD CC: 2198 HARVINGTON SILVER [redacted]PANEL VAN VEL: NOT HELD C/F: WF0XXXBDFX7L13163 E: 7L13163 KEEPER SINCE 24/02/19 INS: HELD MOT EXPIRY: 02/12/2019 **** NO REPORTS PRESENT *** . PAGE IN.... HELP .... ABANDON TRANSACTION? N.

2019-04-07 18:00:42: 07/04/19 18:00 44LIHA55 VE02/0001 VE101M33 4411596 INSURANCE DETAILS AS AT 07/04/2019 VRM : HD07ABV MAKE/MODEL : FORD TRANSIT 260 SWB 110PS INSURER DETAILS: AGEAS POLICY COVER 03451212298 CLAIMS 03451256891 POLICY : [redacted] VALID : 11/03/2019 0905 TO 11/05/2019 2359 BUSINESS USE EXCLUDING HIRE AND REWARD ALLOWED TO DRIVE OTHER VEHICLES: N POLICYHOLDER DETAILS: NUMBER OF POLICIES: MR BRIAN DAVIS [redacted]PERMITTED DRIVER:INSURED AND SPOUSE 1 [redacted]2 + 3 + 4 + 5 + PAGE VS.... ABANDON TRANSACTION? N.

2019-04-07 18:00:56: 07/04/19 18:00 44LIHA55 VE02/0002 VE101M11 4411596 VU67VNX DONNA SMITH 044441 MITSUBISHI REG: NOV17 [redacted]3 DI-D CC: 1560 [redacted] BLUE 5 DOOR SALOON VEL: NOT HELD C/F: JMAXJGA7WHZ401911 E: 9HD10048566 INS: HELD MOT EXPIRY: NOT HELD **** NO REPORTS PRESENT *** PAGE IN.... HELP .... ABANDON TRANSACTION? N.

2019-04-07 18:01:05: 07/04/19 18:00 44LIHA55 VE02/0002 VE101M33 4411596 INSURANCE DETAILS AS AT 07/04/2019 VRM : VU67VNX MAKE/MODEL : MITSUBISHI ASX 3 2WD 1560 16- INSURER DETAILS: RSA, 0345 070 1915 POLICY [redacted] VALID : 30/01/2018 0000 TO 29/11/2020 0000 S, D AND P ALLOWED TO DRIVE OTHER VEHICLES: N POLICYHOLDER DETAILS: NUMBER OF POLICIES: DONNA MARIE SMITH [redacted]PERMITTED DRIVER: INSURED AND NAMED DRIVERS 1 DONNA MARIE SMITH [redacted]2 JONATHAN AMMY SMITH [redacted]3 + 4 + 5 + PAGE VS.... ABANDON TRANSACTION? N.

2019-04-07 18:01:24: 07/04/19 18:01 44LIHA55 VE02/0003 VE101M11 4411596 VA66PVW JABUS SMITH 044441 KIA REG: JAN17 [redacted]SPORTAGE 1 CRDI ISG CC: 1685 [redacted] SILVER [redacted]ESTATE VEL:

NOT HELD C/F: U5YPG815LHL232668 E: D4FDGZ626068 INS: HELD MOT EXPIRY: NOT HELD **** NO REPORTS PRESENT *** PAGE IN.... HELP .... ABANDON TRANSACTION? N.

2019-04-07 18:01:30: 07/04/19 18:01 44LIHA55 VE02/0003 VE101M33 4411596 INSURANCE DETAILS AS AT 07/04/2019 VRM : VA66PVW MAKE/MODEL : KIA SPORTAGE 1 CRDI 1685 16- INSURER DETAILS: RSA, 0345 070 1915 POLICY : [redacted] VALID : 03/11/2017 0000 TO 13/01/2020 0000 S, D AND P ALLOWED TO DRIVE OTHER VEHICLES: N POLICYHOLDER DETAILS: NUMBER OF POLICIES: JABUS SMITH [redacted] PERMITTED DRIVER:INSURED AND NAMED DRIVERS 1 JABUS SMITH [redacted] 2 [redacted] 3 + 4 + 5 + PAGE VS.... ABANDON TRANSACTION? N.

2019-04-07 18:01:44: 07/04/19 18:01 44LIHA55 VE02/0004 VE101M11 4411596 LO09DLZ MR JONATHAN SMITH VOLKSWAGEN REG: JUL09 [redacted] GOLF SE TDI CC: 1968 HARVINGTON BLUE [redacted] 5 DOOR SALOON VEL: NOT HELD C/F: WVWZZZ1KZAW025373 E: CBD 135104 KEEPER SINCE 11/08/18 INS: HELD MOT EXPIRY: 08/08/2019 **** NO REPORTS PRESENT *** PAGE IN... HELP... ABANDON TRANSACTION? N.

2019-04-07 18:01:49: 07/04/19 18:01 44LIHA55 VE02/0004 VE101M33 4411596 INSURANCE DETAILS AS AT 07/04/2019 VRM : LO09DLZ MAKE/MODEL : VOLKSWAGEN GOLF SE TDI (110) INSURER DETAILS: ADVANTAGE INS. VIA HASTINGS DIRECT - 01424 735736 POLICY : [redacted] VALID : 08/02/2019 0111 TO 07/02/2020 2359 S, D AND P ALLOWED TO DRIVE OTHER VEHICLES: Y POLICYHOLDER DETAILS: NUMBER OF POLICIES: Jonathan Smith [redacted] PERMITTED DRIVER:INSURED AND SPOUSE 1 Jonathan Smith [redacted] 2 [redacted] 3 + 4 + 5 + PAGE VS.... ABANDON TRANSACTION? N.

2019-04-07 18:08:10: ZW07E AWARE

2019-04-07 18:24:12: ZW03E- AWARE- IF NO DAMAGE, RUBBISH OR ABUSE JUST NEED TO TAKE NORMAL OP QUEBEC DETAILS.24184

2019-04-07 18:26:54: ZW60 - 4 CARAVANS WE ARE WITH THE PARISH COUNCILLORS THEY HAVE AN EVICTION ORDER FOR 1100 HRS TOMORROW WILL MAKE NPT AWARE THERE IS NO DAMAGE OR ANY OTHER OFFENCES

2019-04-07 19:20:56: OSR2 NOTED - AWARE ALL PROCESSES ARE IN PLACE FOR EVICTION TOMORROW FIM MADE AWARE

2019-04-07 19:22:49: --------- VOI #730199 --------- Record Type: OTH VRN: HD07ABV Recovered: N Garage: Make: FOR Model: TRANSIT Style: Colour: SIL / Num Occupants: VIN: Features: Dir of Travel: Addl Info: Resource ID: VOI linked to following POI records:

2019-04-07 19:23:26: --------- VOI #730200 --------- Record Type: OTH VRN: VU67VNX Recovered: N Garage: Make: MIT Model: ASX 3 Style: Colour: BLU / Num Occupants: VIN: Features: Dir of Travel: Addl Info: Resource ID: VOI linked to following POI records:

2019-04-07 19:24:02: --------- VOI #730201 --------- Record Type: OTH VRN: VA66PVW Recovered: N Garage: Make: KIA Model: SPORTAGE Style: Colour: SIL / Num Occupants: VIN: Features: Dir Of Travel: Addl Info: Resource ID: VOI linked to following POI records:

2019-04-07 19:24:37: --------- VOI #730202 --------- Record Type: OTH VRN: LO09DLZ Recovered: N Garage: Make: VOL Model: GOLF Style: Colour: BLU / Num Occupants: VIN: Features: Dir of Travel: Addl Info: Resource ID: VOI linked to following POI records:

2019-04-07 19:27:44: *** RESULT *** OP QUEBEC DETAILS TAKEN NOTICE SERVED BY COUNCIL

Supplementary vehicles

1. Classification: Other
   Make: FORD
   Model:
   Model year:
   Exterior colours: SIL
   Type:
   VIN:
   Plate number: HD07ABV
   Description:
2. Classification: Other
   Make: MITSUBISHI
   Model:
   Model year:
   Exterior colours: BLU
   Type:
   VIN:
   Plate number: VU67VNX
   Description:
3. Classification: Other
   Make: KIA
   Model:
   Model year:
   Exterior colours: SIL
   Type:
   VIN:
   Plate number: VA66PVW
   Description:
4. Classification: Other
   Make: VOLKSWAGEN
   Model:
   Model year:
   Exterior colours: BLU
   Type:
   VIN:
   Plate number: LO09DLZ
   Description:

C58

Decision Making guide in relation to unauthorised encampment

Time:	1730
Date:	07/04/2019
Location:	Plaitford Village Hall - Car Park

Number of Persons on Land:	9

(include if 2 or more and intention is to reside on land)

Number of Vehicles:	9

Conduct PNC checks of vehicles and list in the 'vehicles details' section at the end of this form.

Damage caused to gain entry (include details and any evidence of identity of offenders) or damage to land or property on it:
No - Open Car Park

Name the Landowner:	[redacted]
type of land use:	Private

Has the landowner been contacted? What are the landowner's views? Request to leave made or permission to stay given?
Landowner was present when police arrived and has asked the people to move on but they have refused until they are evicted. The landowner does not want them on the land and this will cause disruption to the use of the car park

Have the trespassers used threatening/abusive/insulting words or behaviour to the occupier of the land or a member of his family or employee or agent
No

Is the encampment in a dangerous/unsuitable position?(side of a busy road, hazards etc)
No

Other environmental issues (potential for disorder, interference with use of land/amenity).
No

Details of Local Authority
Unknown

Point of contact within Local Authority
Unknown

Have HCC Gypsy and Traveller Liaison Officers been contacted? [redacted]
No - Tried to call but they are closed for the weekend

Has a welfare assessment been made by Local Authority?	No
Number of children on site, include ages:	2 - Did not want to provide those

Decision Making guide in relation to unauthorised encampment

	details but I would say around 5 years old - Twins

Number of persons with welfare needs include names and details *(e.g. pregnant, elderly, infirm)*
Details refused - none seemed to be any of the above

What is the intention of the group (Proposed duration of stay)?	To stay until they are evicted

Where were the group before they moved here?	Would not say

Force Silver must be advised, if the criteria is met for an unauthorised encampment. (See Appendix D of Quebec Management Process guidance document on the intranet for full details.)	
Name:	Time:

Any other factors which may influence decision making process (see Op Quebec intranet pages for Human Rights information)
None

Are Police Powers going to be used? *If yes, please record basis for decision.* (Statement landowner, consider statements from local community in terms of impact, EGT of site, contact public order TA)
No

If no, please record basis for decision (consider communicating with trespassers expected standards of behaviour, community reassurance to advise of Police actions, schedule of patrols on site, amenities from local authority – skips etc)
The landowner is seeking an eviction order at 11am and hoping to serve it straight after. They will be keeping us updated via 101

Vehicle Details

Consider Operation Eclipse

Vehicle Make / Type	Vehicle description *(truck, panel van, business names, colour etc)*	Registration	High Value Vehicle? (£40k+, 16, 65 or 15 plate) Refer to District Commander for consideration of Op Eclipse
Ford Transit	Van	HD07 ABV	
Ford Transit	Tipper – Tree Surgeons	MM13 PAO	
Kia Sportage	Car	VA66 PVW	
Mitsubishi ASX	Car	VU67 VNX	

Decision Making guide in relation to unauthorised encampment

Volkswagon Golf	Car	LO09 DLZ	

(Press TAB in last cell for more rows)

Form completed by:	
Name: PC Baker	Collar no: 21097

[redacted]

PLAITFORD VILLAGE HALL, SALISBURY ROAD

PLAITFORD, ROMSEY, HAMPSHIRE, SO51 6EE

NOTICE TO QUIT/DIRECTION TO VACATE IN ACCORDANCE WITH Sec. 77 OF THE CRIMINAL JUSTICE AND PUBLIC ORDER ACT 1994

Land at: Plaitford Village Hall Car Park as above

On behalf of [redacted] I HEREBY GIVE YOU NOTICE, that you are occupying the above land illegally without permission, licence or consent of [redacted] I therefore direct you to leave the above land and remove any vehicles and/or other property you may have with you on the land.

I have to inform you that unless the land is vacated by you, your vehicles, caravans, animals and other property by 2 p.m. on 8th April 2019 appropriate action will be taken to secure and enforce your removal.

Should this enforcement action be necessary you will be held responsible for all costs of your removal and transportation and the [redacted] may take proceedings against you for the recovery of these costs.

The [redacted] will be entitled to take such action because you have failed to respond to a request to leave the land on which you are currently trespassing.

DATED this 8th day of April 2019

[redacted]

Vice Chairman

[redacted]

Telephone [redacted]

44190120583: Exhibit

Claimant
Witness: Christopher Taylor
Dated: 11/06/2020
Exhibits CT1-CT34

Claim no:

IN THE HIGH COURT

QUEENS BENCH DIVISION

BETWEEN:

(1) TEST VALLEY BOROUGH COUNCIL
(2) HAMPSHIRE COUNTY COUNCIL

Claimants

-and-

(1) ALBERT BOWERS AND OTHER NAMED DEFENDANTS LISTED IN SCHEDULE 1 OF THE CLAIM FORM
(2) PERSONS UNKNOWN

Defendants

EXHIBIT CT21

---

18) **Report 44180405603:**

- Occurrence details
- C58 form

Occurrence details

Version 02c73eec5d8b930coe91258d30c9f3798ded7321 (2018/06/16)

Hampshire Constabulary
Printed: 03/04/2020 13:25 by 16328
Occurrence: **44180405603**

Occurrence details:

Report no.:	44180405603
Occurrence Type:	Unauthorised Encampment
Occurrence time:	28/10/2018 19:50 - 06/11/2018 16:00
Reported time:	28/10/2018 21:47
Occurrence address:	0 CHURCHILL WAY WEST, ANDOVER, HAMPSHIRE UK (Loc. auth.: TEST VALLEY 24UN, District: 11 TEST VALLEY, Sector: TA TEST VALLEY NORTH, N'hood: 11TA02 ANDOVER NORTH, Beat: 11TA0206 CHARLTON)
Clearance status:	Filed
Concluded:	Yes
Concluded date:	09/11/2018
Summary:	Unauthorised encampment - two vehicles, four including caravans
Remarks:	

Associated occurrences:

Involved persons:

- BOWERS, ALBERT [B;G2] / Subject / [redacted] Gender: Male [redacted] (District: 2 SOUTHAMPTON, Sector: SE SOUTHAMPTON EAST, N'hood: 2SE01 SHOLING AND BITTERNE, Beat: 2SE0105 BITTERNE) (Land line) [redacted]) Id #: 205653 PNC Id: 81/77988B DL:BOWER/610010/A99WF
  (Mobile) [redacted]
  (Land line) [redacted]
  (Mobile) [redacted]
  (Mobile) [redacted]
  (Land line) [redacted]
- BOWERS, FREDERICK [G2] / Subject / [redacted] Gender: Male [redacted] (District: 3 FAREHAM, Sector: FP FAREHAM WEST, N'hood: 3FP01 CROFTON AND TITCHFIELD, Beat: 3FP0112 STUBBINGTON)) Id #: 347441 PNC Id: 80/87148T DL: [redacted]
- BOWERS, MARGARET [G2] / Subject / [redacted] Gender: Female [redacted] (District: 2 SOUTHAMPTON, Sector: SE SOUTHAMPTON EAST, N'hood: 2SE01 SHOLING AND BITTERNE, Beat: 2SE0105 BITTERNE)) Id #: 208649 PNC Id: 95/398532G
  (Mobile) [redacted]
  (Mobile) [redacted]
- QUEBEC NORTHERN [G1] / Subject / (Operation Quebec aims to monitor and capture information in relation to unauthorised encampments.) 2059086

Involved addresses:

- 0 CHURCHILL WAY WEST / Occurrence address / ANDOVER, UK (Loc. auth.: TEST VALLEY 24UN, District: 11 TEST VALLEY, Sector: TA TEST VALLEY NORTH, N'hood: 11TA02 ANDOVER NORTH, Beat: 11TA0206 CHARLTON)

Involved comm addresses:

Involved vehicles:

- Sighted / [Trailer: Caravan] Lic #YF17MYN Orig colors: White
- FORD TRANSIT / Sighted / [Goods vehicle: Tipper] Lic #YF17MYN (PNC check 24/06/19 - r/o Freddy Bowers, 3 Kanes Hill Caravan Site, Botley Road, Southampton) Orig colors: White
- Sighted / [Trailer: Caravan] Lic #NA58HPK Orig colors: White
- FORD TRANSIT / Other / [Van: Panel van] Lic #NA58HPK (PNC check 20/06/2018 - r/o Fred Bowers, The Retreat, 137 Newgate Lane, Fareham) Orig colors: White

Involved officers:

- Attending officer / 9 / NOBLE, R. / #21322 / Hamp / Police officer / NORTHERN INTELLIGENCE OPERATIONS / 28/10/2018 / 20181028 --:--:--
- Attending officer / 9 / MACKENZIE, H. / #23264 / Hamp / Police officer / TEST VALLEY NORTH SECTOR / 28/10/2018 / 20181028 --:--:--

Involved property:

Modus operandi:

Reports:

Occurrence / intelligence enquiry log:

Type	*Entry time*	*Event time*	*Author*	*Link*	*Task*
Sergeant review	28/10/2018 22:13		#3664 MACDONALD, C.	No	T1801948917 Init rpt Closed

Log entry:

Report received from a member of the public that there was a small encampment of caravans on Churchill Way West.
On officers arrival, two caravans and two trucks were located on the verge, tucked away from the main road. It is not immediately obvious from the road and there is no danger to road users from their position.
Persons on site have not been spoken to but it is believed to be the BOWERS family again. There have been a number of encampments in the Andover area over the course of the summer involving this family and they have previously been at this site. There have been no reports of damage or ASB as a result of this encampment since their arrival which is believed to have been sometime yesterday. There has only been one known report of this site showing the impact to the community at this time is minimal. The site appeared clean and tidy.
The use of S61 CJPO Act is not relevant as there are insufficient vehicles present, at time of initial visit 2 Cars, 2 Caravans only. [redacted] but have not been notified as yet. Contact will need to be made to update GLO and HCC.

Further enquiries are to be made 29/10/18 am:

1) Contact to be made with occupants and details obtained and added to Occurrence. How long are they intending on staying? What is the purpose of their stay?
2) Ascertain if there are any welfare needs for the occupants
3) Contact HCC GLO and notify of site as land owners
4) To be raised at DMM and managed through the DMM process by NPT.

I have requested a review by Nights Duty Insp in advance of DMM taking ownership of this Tier 2 encampment.

Many Thanks

PS 3664 MACDONALD

Sergeant review	29/10/2018 05:31		#25581 HUNTER, P.	No

Log entry: Nights sergeant noted.

Inspector review	29/10/2018 05:42		#2110 BREARLEY, M.	No

I discovered this unlawful encampment during an RMS crime search.

I note the CEL entry from Sergeant Macdonald and in particular that there are currently not enough vehicles present to constitute CJPO Act.

Log entry: I have not been informed of any community tension and I note that the vehicles are concealed from the main road.

Please ensure the matter is raised at the Test Valley DMM

Inspector 2110 Brearley

Inspector	29/10/2018 07:17		#1904 ORD, D.	No

review				
Log entry:	I note the attached logs relating to the encampment and the limited numbers of vehicles (2+2). I have passed details to R&P Andover for awareness (initially) and will await DMM to discuss ownership. Currently one member of staff on duty at Andover until 0930. No issues raised at Handover this morning. T/Insp 1904 Ord			
Sergeant review	29/10/2018 08:04	#21482 THORNE, M.	No	
Log entry:	NPT SGT REVIEW: I note that PC 21494 Ritchie has been allocated to attend the site today and confirm occupant details. Ps 21482 Thorne			
Sergeant review	29/10/2018 08:17	#21482 THORNE, M.	No	
Log entry:	From: [redacted] Sent: 29 October 2018 08:17 To: [redacted] Cc: [redacted] Subject: 44180405603 Traveller Encampment - Churchill Way (near to Britax) Good Morning Both, Forgive me if you are already aware of the above encampment. I understand it consists of 2 vehicles and 2 caravans ? I have a colleague who will visit the location today to ascertain more details of the occupants. Current we suspect this to be the BOWERS again. Our reference: 44180405603 They are tucked back well away from the road, a bit further in than their usual location. NA58HPK Ford Transit YF17MYN Ford Transit Please can you confirm that this is your land and let me know if there is any intention by TVBC to attend and complete the normal formalities? Regards, [redacted]			
Enquiry log	29/10/2018 11:17	#21494 RITCHIE, P.	No	
Log entry:	0850hrs I attend the site and spoke with Margaret BOWERS. She advised that it was herself, her husband Albert BOWERS and Freddy BOWERS who were the only people occupying the site. There were no children present. Albert and Freddy were out at the time of my visit, Margaret explained that it was a year since Freddy had lost his wife, he was struggling, Albert was keeping a close eye on him. The site was tidy, there were two dogs present, one was a very young cocker spaniel puppy, the other an older jack russell. Margaret said they were hoping to stay a couple of weeks, but hadn't yet received a visit from the council. There are no welfare issues at this time.			
Enquiry log	30/10/2018 13:43	#27234 PASCOE, S.	No	
Log entry:	ZW98 visited the site today. Albert and Margaret Bowers were present. The site was clean and tidy and the Bowers had no welfare needs. Albert stated that he had been visited by the council who are going to court tomorrow. He suggested that he would comply with any court order The does not know where he will go next.			
Enquiry log	31/10/2018 11:36	#27234 PASCOE, S.	No	
Log entry:	Site visited at 1100 by ZW97. There were no persons present. The two caravans remain along with the white Ford Transit VRM NA58HPK. The site was clean and tidy.			
Enquiry log	02/11/2018 23:24	#27436 CHAPMAN, M.	No	T1801948917 Init rpt Closed
Log entry:	PC PUGHE and I visited the site at approx 2045. 2 vehicles and 2 caravans as per involved tab. Albert and Frederick were at the site sat around a small fire. They were all in order and the site was tidy.			
Sergeant review	05/11/2018 10:12	#3664 MACDONALD, C.	No	T1801948917 Init rpt Closed
Log entry:	I have contacted TVBC this morning regarding their intentions with this site. I have not seen any ASB / Damage reports linked to this site. Ongoing awareness for TA officers and periodical visits by NPT. PS 3664 MACDONALD			
Enquiry log	05/11/2018 12:34	#3664 MACDONALD, C.	No	T1801948917 Init rpt Closed
Log entry:	HCC are attending court at 1000hs tomorrow (06/11) seeking an eviction. Update to be provided tomorrow. I do not anticipate any resistance should paperwork be served. This has been done this year already with this family with no issues so should be fairly low key. NPT are on duty tomorrow and can attend if matters escalate. Many Thanks PS 3664 MACDONALD			
Sergeant review	09/11/2018 14:28	#3664 MACDONALD, C.	No	T1801948917 Init rpt Closed
Log entry:	Site has been visited today and the site is no longer there - in their place are some recently planted saplings in an attempt to prevent further encampments. No damage caused . Please file NZ. PS 3664 MACDONALD			

Ext. doc. occ report [DOC, 124.89 KB]:

Occurrence: 44180405603 Unauthorised Encampment @28/10/2018 21:47 (0 CHURCHILL WAY WEST, ANDOVER, HAMPSHIRE UK (Loc. auth.: TEST VALLEY 24UN, District: 11 TEST VALLEY, Sector: TA TEST VALLEY NORTH, N'hood: 11TA02 ANDOVER NORTH, Beat: 11TA0206 CHARLTON)) (Unauthorised

Task:
Author: #23264 MACKENZIE, H. *Report time:* 28/10/2018 21:55
Entered by: #23264 MACKENZIE, H. *Entered time:* 28/10/2018 21:55
Person:
Address:
Vehicle:
Officer:
Remarks:

Decision Making guide in relation to unauthorised encampment

Time:	2030 hours
Date:	28/10/2018
Location:	A343 CHURCHILL WAY WEST, ANDOVER

Number of Persons on Land:	U/K

(include if 2 or more and intention is to reside on land)

Number of Vehicles:	2 vehicles, 4 including caravans

Conduct PNC checks of vehicles and list in the 'vehicles details' section at the end of this form.

Damage caused to gain entry (include details and any evidence of identity of offenders) or damage to land or property on it:
N/K

Name the Landowner:	[redacted]
type of land use:	[redacted]

Has the landowner been contacted? What are the landowner's views? Request to leave made or permission to stay given?
No

Have the trespassers used threatening/abusive/insulting words or behaviour to the occupier of the land or a member of his family or employee or agent
No

Is the encampment in a dangerous/unsuitable position?(side of a busy road, hazards etc)
No

Other environmental issues (potential for disorder, interference with use of land/amenity).
No

Details of Local Authority
Test Valley Borough Council, Beech Hurst, Weyhill Road, Andover

Point of contact within Local Authority
U/K

Have HCC Gypsy and Traveller Liaison Officers been contacted? [redacted]
No

Has a welfare assessment been made by Local Authority?	No
Number of children on site, include ages:	U/K

Decision Making guide in relation to unauthorised encampment

Number of persons with welfare needs include names and details *(e.g. pregnant, elderly, infirm)*
U/K

What is the intention of the group (Proposed duration of stay)?	U/K

Where were the group before they moved here?	U/K

Force Silver must be advised, if the criteria is met for an unauthorised encampment. (See Appendix D of Quebec Management Process guidance document on the intranet for full details.)	
Name:	Time:

Any other factors which may influence decision making process (see Op Quebec intranet pages for Human Rights information)

Are Police Powers going to be used? *If yes, please record basis for decision.* (Statement landowner, consider statements from local community in terms of impact, EGT of site, contact public order TA)

If no, please record basis for decision (consider communicating with trespassers expected standards of behaviour, community reassurance to advise of Police actions, schedule of patrols on site, amenities from local authority – skips etc)

Vehicle Details

Consider Operation Eclipse

Vehicle Make / Type	Vehicle description *(truck, panel van, business names, colour etc)*	Registration	High Value Vehicle? (£40k+, 16, 65 or 15 plate) Refer to District Commander for consideration of Op Eclipse

(Press TAB in last cell for more rows)

Form completed by:	
Name:	Collar no:

Claimant
Witness: Christopher Taylor
Dated: 11/05/2020
Exhibits CT1-CT34

Claim no:

IN THE HIGH COURT

QUEENS BENCH DIVISION

BETWEEN:

(1) TEST VALLEY BOROUGH COUNCIL
(2) HAMPSHIRE COUNTY COUNCIL

Claimants

-and-

(1) ALBERT BOWERS AND OTHER NAMED DEFENDANTS
LISTED IN SCHEDULE 1 OF THE CLAIM FORM
(2) PERSONS UNKNOWN

Defendants

EXHIBIT CT22

---

28. 28/09/2018 Alma Road, Romsey, SO51 8AS, Report 44180366453

Extra Occurrence (linked crimes)
44180369377 – Public Order
44180366610 – Public Order

RMS Details

19) **Report 44180373529:**

- CAD summary
- Occurrence details
- C58 form

CAD Summary

Event details

Event type:	Nuisance Incident
Reported time:	2018-10-04 11:01:15
Closure time:	2018-10-04 12:14:14
Call source:	TELEPHONE CALL
Priority:	SCHEDULED RESPONSE
Complainant:	[redacted]
Complainant phone number(s):	[redacted]
Location:	[redacted]

Dispatched officers

Event commentary

2018-10-04 11:01:15: THERE HAS BEEN TROUBLE WITH TRAVELLERS WITHIN ROMSEY LATELY AND ONE OF THE CARAVANS HAS NOW PARKED UP ON THE GREEN ON LOCKERLEY GREEN. THIS HAS ONLY HAPPENED IN THE LAST 10 MINUTES OR SO. THE RESIDENTS OF THE CARAVAN ARE CAUSING A NUISANCE AND ARE BEING VERY LOUD. INFT IS CONCERNED AS THERE ARE A LOT OF ELDERLY RESIDENTS IN THE AREA AND THE CARAVAN IS RIGHT IN FRONT OF AN ELDERLY LADIES HOME. THE CARAVAN WAS ORIGINALLY ON BUTTS GREEN. THE PARISH COUNCIL TOOK ACTION AND REMOVED THE CARAVAN. IT HAD ALSO BEEN MOVED TO THE SCOUT HUT AREA AND WERE USING THE HEDGES AS TOILETS.

2018-10-04 11:06:07: C1 - CALLED INFT BACK. SHE IS SURE THAT THEY HAVE SET UP FOR THE DAY. A FEW VEH'S HAVE BEEN SEEN TO ENTER AND THEN LEAVE. INFT CANNOT SEE THEM FROM WHERE SHE IS BUT SAW A FEW OF THE PEOPLE GO DOWN TO THE SHOP AND COLLECT 'SUPPLYS'.

2018-10-04 11:17:44: ZW07A AWARE

2018-10-04 11:24:03: OSC2 - NOTED AWAITING UPDATES

2018-10-04 11:46:36: CALL FROM [redacted] WHO LIVES AT [redacted] HE CALLED IN ON [redacted] HE HAS ADVISED THE TRAVELLERS THAT WERE ON BUTTS GREEN FOR ABOUT A MONTH AND THEN THE LAYBY BY SCOUT HUT ON TITHERLY ROAD. ARE NOW SETTING ON A GREEN NEAR HIM. HE HAS ADVISED IF YOU GO [redacted] THERE IS A FIELD STRAIGHT AWAY TO YOUR LEFT AND THEY ARE THERE. THEY HAVE LEFT GAS BOTTLES, DOZENS OF BAGS OF RUBBISH, RIPPPED UP CHILD SEAT ETC AT THEIR LAST LOCATION. 1 BLACK PICK UP 1 CARAVAN NO VRN

2018-10-04 12:05:25: 04/10/18 12:05 44LIHA55 VE81/0001 VE101M11 4416403 YS54HSG MR DARREN SMITH NISSAN(JAPAN) REG: NOV04 [redacted] NAVARA SPORT DI CC : 2488 [redacted] PICK-UP VEL: NOT HELD C/F: JN1CPUD22U0105448 E: 140977 KEEPER SINCE 08/06/18 INS: HELD MOT EXPIRY: 17/06/2019 NOTIFIED OFF ROAD, EXPIRY 08/06/18 **** REPORT 1 OF 1 **** INFORMATION UNCONFIRMED OWNER: 44TA CREATOR: 44QQ REF: 44180370827 INC.DATE: 02/10/18 CREATED 02/10/18 AT 14:46 LOW STOP CRIME VEHICLE HAS BEEN SEEN IN SUSPICIOUS CIRCUMSTANCES POSSIBLY FLYTIPPING IN BROUGHTON. VEHICLE HAS ALSO BEEN SORN SINCE. 06/2018. STOP & CHECK DOCUMENTS. RMS 44180370827 REFERS PAGE IN.... HELP .... ABANDON TRANSACTION? N.

2018-10-04 12:05:37: 04/10/18 12:05 44LIHA55 VE81/0001 VE101M33 4416403 INSURANCE DETAILS AS AT 04/10/2018 VRM : YS54HSG MAKE/MODEL : NISSAN PICKUP NAVARA SPORT INSURER DETAILS: CONTACT AVIVA'S MID ENQUIRY UNIT ON 0845 3000747 POLICY : [redacted] VALID : 12/07/2018 0000 TO 11/07/2019 2359 S,D&P EXCLUDING COMMUTING ALLOWED TO DRIVE OTHER VEHICLES: Y POLICYHOLDER DETAILS: NUMBER OF POLICIES: Darren Smith [redacted] PERMITTED DRIVER:INSURED AND NAMED DRIVERS 1 Darren Smith [redacted] 2 + 3 + 4 + 5 + PAGE VS.... ABANDON TRANSACTION? N.

2018-10-04 12:09:39: 04/10/18 12:09 44LIHA55 NE81/0003 JP400M02 4416403 1 POSSIBLE (CONSIDER YEAR OF BIRTH SEARCH) SRCH [redacted] 18071977::: AS:9 DNA:3 DH:9 AL:4 [redacted] PNCID 94/201377T 18/07/77 [redacted] CRO 66150/94P [redacted] TATT 4 DNA E+W NOT REQUIRED DNA PROFILE HELD ON NDNAD FOR E+W FAILS TO APPEAR AT WEST HAMPSHIRE MAGISTRATES COURT LAST KNOWN ADDRESS AS AT 08/06/17 (HOME) [redacted] (44NT) RECORD LAST UPDATED 31/07/18 08:04 PAGE AS.... HELP .... ABANDON TRANSACTION? N.

2018-10-04 12:10:04: 04/10/18 12:09 44LIHA55 NE81/0003 JA400M01 4416403 SRCH [redacted] 18071977::: AS:9 DNA:3 DH:9 AL:4 [redacted] PNCID 94/201377T 18/07/77 [redacted] CRO 66150/94P ARREST/REMAND HISTORY PAGE 1 OF 5 . MAKE FALSE REPRESENTATION TO MAKE GAIN FOR SELF OR ANOTHER + ON 08/04/17. HANDLING STOLEN GOODS (UNDERTAKING TO, OR ASSISTING IN RETE+ ON 09/04/17. AS/REF: ** 17/0000/00/584683F ** ARRESTED ON 08/06/17 FP CONFIRMED. UNDER INVESTIGATION AT 44SC ON 08/06/17. REMANDED POSTAL AT 44QQ ON 19/12/17 TO WEST HAMPSHIRE MAGISTRATES ON 23/01/18. REMANDED POSTAL AT 44SC ON 19/12/17 TO WEST HAMPSHIRE MAGISTRATES ON 23/01/18. ADJOURNED AT WEST HAMPSHIRE MAGISTRATES ON 23/01/18 TO *****FAILED TO APPEAR***** PAGE +..... HELP .... ABANDON TRANSACTION? N.

2018-10-04 12:13:30: ZW50 - ONE CARAVAN ON SITE WITH FEMALE AND HER FAMILY. PLAN FOR THEM IS TO STAY ON SCENE UNTIL COUNCIL GIVE THEM HOUSING.

Occurrence details

Version 02c73eec5d8b930cee91258d30c9f3798ded7321 (2018/06/16)

Hampshire Constabulary
Printed: 03/04/2020 13:27 by 16328
Occurrence: **44180373529**

Occurrence details:

Report no.:	44180373529
Occurrence Type:	Unauthorised Encampment
Occurrence time:	04/10/2018 10:00 -
Reported time:	04/10/2018 11:01
Occurrence address:	0 LOCKERLEY GREEN, LOCKERLEY, ROMSEY, HAMPSHIRE United Kingdom (District: 11 TEST VALLEY, Sector: TR TEST VALLEY SOUTH, N'hood: 11TR02 ROMSEY NORTH, Beat: 11TR0219 DUN VALLEY)
Clearance status:	Filed
Concluded:	Yes
Concluded date:	06/10/2018
Summary:	One caravan with One vehicle has set up camp on Lockerley Green, having previously moved from butts Green.
Remarks:	

Associated occurrences:

- Same person / 44180329979 / ASB - Community / 31/08/2018 17:01 / 20180831 17:01:24:000 / THEY HAVE BEEN LETTING OFF FIREWORKS IN A HORIZONTAL DIRECTION ACROSS THE GREEN. FIREWORKS NOT SHOT INTO TRAFFIC OR AT PEOPLE, JUST ALONG THE GREEN AT THIS STAGE, WHICH IS A NOISE NUISANCE FOR INFT AND THE OTHER RESIDENTS. / ONE MALE IS ALSO RIDING ACROSS THE GREEN ON A MOTORBIKE, WHICH INFT SAYS SHE KNOWS IS A CRIMINAL OFFENCE AS NO VEHICLES ARE PERMITTED TO BE ON BUTTS GREEN. / INFT ALSO ADVISED SHE COULD SEE ONE OF HER NEIGHBOURS GO OUT AND APPROACH THE GROUP BUT IT LOOKS LIKE SHE WAS MET WITH ANIMOSITY. INFT UNABLE TO CONFIRM IF THIS IS ASB OR IF ANY THREATS ETC HAVE BEEN MADE - ADVI
- Same person / 44180274173 / Unauthorised Encampment / 20/07/2018 12:03 / 20180720 12:03:31:000

Involved persons:

- QUEBEC WESTERN [G2] / Other / (Operation Quebec aims to monitor and capture information in relation to unauthorised encampments.) 2059090
- [redacted] [G2] / Subject / [redacted] Gender: Male [redacted] (District: WILTS, Sector: WILTS, N'hood: WILTS, Beat: WILTS)) Id #: 2341130 PNC Id: 17/149929Z
  (Mobile) [redacted]
- [redacted] [WE;G2] / Subject / [redacted] Gender: Male ([redacted] (District: WILTS, Sector: WILTS, N'hood: WILTS, Beat: WILTS)) Id #: 2341472
- [redacted] [WE;G2] / Subject / [redacted] Gender: Male ([redacted] (District: WILTS, Sector: WILTS, N'hood: WILTS, Beat: WILTS)) Id #: 2341476
- SMITH, DARREN [G1] / Subject / [redacted] Gender: Male ([redacted] (District: WILTS, Sector: WILTS, N'hood: WILTS, Beat: WILTS)) Id #: 1576201 PNC Id: 94/336674E [redacted]
  (Mobile) [redacted]
  (Mobile) [redacted]
- [redacted] [G2] / Subject / [redacted] Gender: Female ((Mobile) [redacted]) Id #: 505612 PNC Id: 94/201377T [redacted]
  (Mobile) [redacted]
  (Mobile) [redacted]
  (Land line) [redacted]

(Mobile) [redacted]
(Mobile) [redacted]

- [redacted] [G4VI / Person reporting / [redacted] (District: 11 TEST VALLEY, Sector: TR TEST VALLEY SOUTH, N'hood: 11TR02 ROMSEY NORTH, Beat: 11TR0219 DUN VALLEY) (Land line) [redacted]) Id #: 3010925
  (Land line) [redacted]

Involved addresses:

- [redacted] / Dispatch address; Property recovered at / [redacted] (District: 11 TEST VALLEY, Sector: TR TEST VALLEY SOUTH, N'hood: 11TR02 ROMSEY NORTH, Beat: 11TR0219 DUN VALLEY)
- 0 LOCKERLEY GREEN / Occurrence address / ROMSEY, UK (District: 11 TEST VALLEY, Sector: TR TEST VALLEY SOUTH, N'hood: 11TR02 ROMSEY NORTH, Beat: 11TR0219 DUN VALLEY)

Involved comm addresses:

- (Land line) [redacted] / Originating

Involved vehicles:

- NISSAN NAVARA / Sighted / [Goods vehicle: Pick-up] Lic #YS54HSG (PNC check 02/10/2018 - R/K Darren SMITH, [redacted] - vehicle is SORN) Orig colors: Black

Involved officers:

- Attending officer / 9 / GOULD, M. / #21936 / Hamp / Police officer / R&P TEAM A HEDGE END / 04/10/2018 / 20181004 --:--:--:--
- Attending officer / 9 / HOLLANDS, D. / #24416 / Hamp / Police officer / R&P TEAM A HEDGE END / 04/10/2018 / 20181004 --:--:--:--
- Attending officer / 9 / GOULD, M. / #21936 / Hamp / Police officer / R&P TEAM A HEDGE END / 04/10/2018 / 20181004 --:--:--:--
- Attending officer / 9 / HOLLANDS, D. / #24416 / Hamp / Police officer / R&P TEAM A HEDGE END / 04/10/2018 / 20181004 --:--:--:--
- Officer in case / 9 / CRIME REPORTING BUREAU / 911008 / Hamp / Non-assignable / 04/10/2018 / 20181004 --:--:--:--

Involved property:

Modus operandi:

Reports:

Occurrence / intelligence enquiry log:

Type	Entry time	Event time	Author	Link	Task
Enquiry log	04/10/2018 14:41		#16348 MITCHELL, R.	No	
Log entry:	Call from [redacted], chairman of [redacted] on [redacted] he has today attended the site with a notice to quit and staked it into the ground. A female has approached him, taken the notice off and told him she has no intention of leaving the site. They are now going to instruct solicitors and be taking the matter to court to be granted a court order. He wishes to be accompanied to the site by Police to serve the order so I have asked him to call 101 to discuss this at the time.				
Enquiry log	04/10/2018 15:21		#24416 HOLLANDS, D.	No	
	This is an unauthorised encampment of one caravan with one towing vehicle, Nissan 4x4 pickup,YS54HSG, having moved into the green at Lockerly the morning of Thursday 04/10/2018. They had been on the green at Butts Rd, Lockerly, earlier this week. [redacted] is using the caravan with her partner Darren SMITH, and children:				

The caravan belongs to a friend of theirs.
The Nissan belongs to SMITH. The vehicle is legal aside from being SORN. A verbal warning has been given for them to get the vehicle taxed or risk having it seized.

Log entry: [redacted] gave a story that they had moved from Totton and are awaiting a housing assessment by Test Valley Council, therefore are residing in the caravan where ever they can rest it for the time being.
They seemed to be quite civil and amicable to speak with.

They say they are alone, and no one else is due to join them.

There is a generator, and a dog in a cage next to the caravan.

The council (Test Valley) have been notified by email.

Sergeant review 04/10/2018 15:27 #3056 SWANTON, A. No

This is a report of an Unauthorised Encampment on the green at Lockerley involving only one caravan.

PC 21936 GOULD and PC 24416 HOLLANDS has attened and obtained details.

Log entry: I have allocated this occurrence to NFT for ownership, and have added this to the R&P Sergeants Handover for information.

APS 3056 SWANTON

Enquiry log 04/10/2018 15:43 #21936 GOULD, M. No T1801807104 Init rpt Closed

Email to Parish Council:

From: Gould, Michael Sent: 04 October 2018 15:42To: [redacted] Cc: [redacted] Subject: Caravan - Lockerley Green

Hello,

Log entry: We have been called today regarding the same caravan that was previously at BUTTS GREEN and then the layby in East Dean Road. The caravan and its occupants have moved to LOCKERLEY GREEN. The occupants were spoken to and said that they were in contact with Test Valley Borough Council and intended to stay at Lockerley Green until permanent housing could be found.
I believe that the [redacted] are aware as we have had a call to say that the family were served a notice to quit. This email is just an email out of courtesy to let you know that police area aware and have attended. The local Neighbourhoods offices will also be made aware. The reference number to quote for any enquiries regarding the new site is 44180373529; please feel free to contact us by calling 101 if you have any questions or further issues.

Regards,

PC 21936 Michael GOULD

Sergeant review 04/10/2018 23:01 #20881 LYONS, G. No T1801807104 Init rpt Closed

This is the same group who were moved off from Butts Green.

Log entry: It's been locally decided that this will be managed by NFT Rural - no need for anyting more than monitoring

PS 20881 Gary Lyons

Sergeant review 19/10/2018 08:05 #20881 LYONS, G. No

Hi Gary

Log entry: A low priority note: Our ?travellers?/ problem family have now left Lockerley as of a week ago. We understand that [redacted] and her [redacted] have now been given accommodation in Salisbury ? I told her that Wiltshire was very pleasant. TVBC took away one abandoned caravan.

Thanks for your help.

[redacted]

Ext. doc. occ report [DOC, 125.48 KB]:

Occurrence: 44180373529 Unauthorised Encampment @04/10/2018 11:01 (0 LOCKERLEY GREEN, LOCKERLEY, ROMSEY, HAMPSHIRE United Kingdom (District: 11 TEST VALLEY, Sector: TR TEST VALLEY SOUTH, Nhood: 11TR02 ROMSEY NORTH, Beat: 11TR0219 DUN VALLEY)) (One caravan with One v

Task: T1801807104 [Init rpt - Closed] Due: 18/10/2018 12:14 CAD INTERFACE ->#20881 LYONS, G. [Med] Unauthorised Encampment 44180373529 Unauthorised Encampment @04/10/2018 11:01 (0 LOCKERLEY GREEN, LOCKERLEY, ROMSEY, HAMPSHIRE United Kingdom (District: 11 TEST V

Author: #24416 HOLLANDS, D. *Report time:* 04/10/2018 15:22
Entered by: #24416 HOLLANDS, D. *Entered time:* 04/10/2018 15:22
Person:
Address:
Vehicle:

Officer:
Remarks:

Decision Making guide in relation to unauthorised encampment

Time:	1200
Date:	02-10-2018
Location:	Butts Green, Lockerley

Number of Persons on Land:	5 (one family)

(include if 2 or more and intention is to reside on land)

Number of Vehicles:	1

Conduct PNC checks of vehicles and list in the 'vehicles details' section at the end of this form.

Damage caused to gain entry (include details and any evidence of identity of offenders) or damage to land or property on it:
None

Name the Landowner:	[redacted]
type of land use:	[redacted]

Has the landowner been contacted? What are the landowner's views? Request to leave made or permission to stay given?
[redacted] emailed

Have the trespassers used threatening/abusive/insulting words or behaviour to the occupier of the land or a member of his family or employee or agent
No

Is the encampment in a dangerous/unsuitable position?(side of a busy road, hazards etc)
No

Other environmental issues (potential for disorder, interference with use of land/amenity).
None

Details of Local Authority
Test Valley Borough Council

Point of contact within Local Authority

Have HCC Gypsy and Traveller Liaison Officers been contacted? [redacted]
No

Has a welfare assessment been made by Local Authority?	No
Number of children on site, include ages:	Three children aged 10, 12, and 15.

Decision Making guide in relation to unauthorised encampment

Number of persons with welfare needs include names and details *(e.g. pregnant, elderly, infirm)*
None

What is the intention of the group (Proposed duration of stay)?	To stay until they are housed by Test Valley Council, they have a housing application in progress.

Where were the group before they moved here?	Butts Green, Lockerley (literally down the road)

Force Silver must be advised, if the criteria is met for an unauthorised encampment. (See Appendix D of Quebec Management Process guidance document on the intranet for full details.)	
Name:	Time:

Any other factors which may influence decision making process (see Op Quebec intranet pages for Human Rights information)
The Test Valley NPT Rural team are well aware of this family and have managed them on two similar sites in the area in the last 12 months without issue.

Are Police Powers going to be used? *If yes, please record basis for decision.* (Statement landowner, consider statements from local community in terms of impact, EGT of site, contact public order TA)
No

If no, please record basis for decision (consider communicating with trespassers expected standards of behaviour, community reassurance to advise of Police actions, schedule of patrols on site, amenities from local authority – skips etc)
The site, although in the center of Lockerley village is on a quiet country green. It is next to a row of houses. It is likely that they will interact with locals, however, after speaking with them I'm quite satisfied it is highly unlikely they will cause any alarm, harassment or distress to the locals. I don't suspect anyone else will turn up to join them. The site was clean and tidy. It'll be patrolled to monitor going forward. they have a generator, and a dog in the cage.

Vehicle Details

Consider Operation Eclipse

Decision Making guide in relation to unauthorised encampment

Vehicle Make / Type	Vehicle description *(truck, panel van, business names, colour etc)*	Registration	High Value Vehicle? (£40k+, 16, 65 or 15 plate) Refer to District Commander for consideration of Op Eclipse
Nissan Navara	Pickup, Black	YS54HSG	

(Press TAB in last cell for more rows)

Form completed by:	
Name: PC 24416 D Hollands	Collar no: 24416

Claimant
Witness: Christopher Taylor
Dated: 11/06/2020
Exhibits CT1-CT34

Claim no:

IN THE HIGH COURT

QUEENS BENCH DIVISION

BETWEEN:

(1) TEST VALLEY BOROUGH COUNCIL
(2) HAMPSHIRE COUNTY COUNCIL

Claimants

-and-

(1) ALBERT BOWERS AND OTHER NAMED DEFENDANTS
LISTED IN SCHEDULE 1 OF THE CLAIM FORM
(2) PERSONS UNKNOWN

Defendants

EXHIBIT CT23

---

20) **Report 44180366453:**

- CAD summary
- Occurrence details
- C58 form

CAD Summary

Event details

Event type:	Incident relating to trespass on land
Reported time:	2018-09-28 18:33:12
Closure time:	2018-09-28 19:34:14
Call source:	999 CALL
Priority:	PRIORITY CONTACT
Complainant:	[redacted]
Complainant phone number(s):	[redacted]
Location:	[redacted] WAITROSE ROMSEY SO51 8AS

Dispatched officers

Event commentary

2018-09-28 18:33:12: THERE ARE 7 VANS WITH CARAVANS IN TOW INFMT ASSUMES THEY ARE TRAVELLERS LOOKING FOR THE WAITROSE CAR PARK SHE PASSED THEM IN THE TOWN CENTRE AREA

2018-09-28 18:34:57: EDIS CIRCULATED

2018-09-28 18:45:09: TA03- STILL MOVING AROUND, IT IS A PUBLIC CAR PARK RATHER THAN ONE OWNED MY WAITROSE

2018-09-28 18:51:29: TA03- CONFIRMED OP QUEBEC

2018-09-28 18:52:41: TA03- ENGAGED WITH THE GORUP INDICTATED TAHT THEY HAVE COME FROM NEW MILTON , CAN RPU GET INDEXES WHEN THEY ARRIVE, I WILL NOTIFY TVP COUNCIL AS BELIEVE THEY RUN THE CAR PARK, IF THAT GETS DONE BEFORE I GO ST 11 I WILL REVIEW, IF NOT R&P WILL HAVE TO

2018-09-28 19:05:20: TA03 - APPEAR TO BE SAME GROUP FROM 44180159651 WHERE NEW MILTON COUNCIL USED SECTION 77 TODAY.

2018-09-28 19:06:22: ZW61- 10 CARAVANS, ONE TRAILOR, WITH VANS SAY THEY WILL STAY UNTIL MONDAY MORNING UNTIL MOTORWAY OPENS

2018-09-28 19:15:17: TA03 - THE CAR PARK IS [redacted] I HAVE NOTIFIED [redacted] ON THIER OUT OF HOURS NUMBER [redacted] SHE WILL INSTRUCT THIER ENVIRONMENTAL SERVICES TEAM. AT THIS TIME SECTION 61 IS NOT MADE OUT. I WILL UPDATE ZW03. ZW61 TO COMPLETE C58.

2018-09-28 19:33:13: ZW61- HAVE SPOKEN WITH LOCAL PUBS IN AREA AND ADVISED TO CALL 101 IF ANY ASB FROM THEM RESIDENST ARE A BIT CONCERNED, CLOSE FOR WRITE UP

2018-09-28 19:34:14: *** RESULT *** TO OIC FOR FULL WRITE UP

Occurrence details

Version 02c73eec5d8b930cee91258d30c9f3798ded7321 (2018/06/16)

Hampshire Constabulary

Printed: 03/04/2020 13:33 by 16328

Occurrence: **44180366453**

Occurrence details:

Report no.: 44180366453
Occurrence Type: Unauthorised Encampment
Occurrence time: 28/09/2018 18:33 - 01/10/2018 15:50
Reported time: 28/09/2018 18:33
Occurrence address: 32 ALMA ROAD, ROMSEY, HAMPSHIRE UK SO51 8AS (WAITROSE) (District: 11 TEST VALLEY, Sector: TR TEST VALLEY SOUTH, N'hood: 11TR01 ROMSEY TOWN, Beat: 11TR0115 ABBEY) (TELEPHONE NUMBER [redacted]
Clearance status: Filed
Concluded: Yes
Concluded date: 29/10/2018
Summary: OP QUEBEC SITE Waitrose Romsey. 10 caravans and 15 vehicles. Had previously been in New Milton and Lyndhurst.
Remarks:

Associated occurrences:

- Similar MO / 44180387395 / Suspicious - Person / 29/09/2018 15:53 / 20180929 15:53:04:000 / ONE MALE ASKED HIM TO BUY A GENERATOR - CALLER REFUSED SO THE MALE PUT THE GENERATOR IN HIS CAR - CALLER TOLD HIM THAT HE DIDNT WANT A GENERATOR - MALE WAS VERY PERSISTANT TRYINGTO DEMAND 200 GBP / CALLER MOVED THE GENERATOR FROM THE CAR AND ANOTHER MALE THEN APPROACHED WITH A BOX OF CUTLERY AND INSISTED ON CALLER BUYING IT FOR 20 GBP WHICH HE DID JUST TO GET RID OF THEM / MALES HAD 2 VANS WHICH WERE PARKED ON THE GARAGE FORECOURT - CALLER CANNOT DESCRIBE THEM - THIS WILL BE CAPTURED ON CCTV / CALLER IS SURE THAT THE GENERATOR AND CUTL
- Same event; Same person / 44180366610 / Public order / 28/09/2018 21:24 / 20180928 21:24:29:000 / [redacted] IS THE LANDLADY OF THE ABOVE PH. / SHE HAS HAD A GROUP OF 6 TRAVELLERS WHO HAVE COME TO THE PUB THIS EVENING. / THEY HAVE BEEN REFUSED ENTRY BY DOORSTAFF AND THEY HAVE BECOME AGGRESSIVE, TELLING INFT THEY ARE GOING TO GET A LARGE GROUP OF THEM TO RETURN. / INFT IS CONCERNED THEY ARE GOING TO CAUSE ISSUES. / I HAVE ADVISED HER TO CALL 999 SHOULD ANY PERSONS TURN UP. / IN THE MEANTIME NO HAD OFFENCES, BUT THEY HAVE LOCKED THEIR DOORS. / HAVE CREATED AS A SEPARATE ASB INC LINKED TO INC #772. / FAO ANY LOCAL OFFICERS WHO MAY STILL BE IN THE AREA FOR AWARENESS - PUB CALLING BACK SHOULD THEY RETURN. / *** RESULT *** / CLOSING PENDING CALL FROM PH
- Same vehicle / 44180369377 / Public order / 01/10/2018 11:20 / 20181001 11:20:00:000
- Same person; Same vehicle; Similar MO / 44180364266 / Other crime / 27/09/2018 10:31 / 20180927 10:31:23:807

Involved persons:

- QUEBEC WESTERN [G2] / Other / (Operation Quebec aims to monitor and capture information in relation to unauthorised encampments.) 2059090
- [redacted] [G4V] / Person reporting / [redacted] (District: 11 TEST VALLEY, Sector: TR TEST VALLEY SOUTH, N'hood: 11TR01 ROMSEY TOWN, Beat: 11TR0115 ABBEY) (Land line) [redacted]) Id #: 235004
  (Land line) [redacted]
  (Mobile) [redacted]
  (Mobile) [redacted]
  (Land line) [redacted]
  (Land line) [redacted]

Involved addresses:

- [redacted] / Dispatch address; Occurrence address / ROMSEY, UK SO51 8AS (WAITROSE) (District: 11 TEST VALLEY, Sector: TR TEST VALLEY SOUTH, N'hood: 11TR01 ROMSEY TOWN, Beat: 11TR0115 ABBEY)

Involved comm addresses:

- (Mobile) [redacted] / Originating

Involved vehicles:

- LAND ROVER RANGE ROVER / Sighted / [Light 4 x 4 utility] Lic #HJ18SFK Orig colors: Silv., alum., st. steel
- FORD TRANSIT CUSTOM PANEL VAN / Sighted / [Van] Lic #SM18FCO Orig colors: White
- AVELING BARFORD TRANSIT / Sighted / [Van: Light van] Lic #SK16FLJ Orig colors: Silv., alum., st. steel
- FORD GALAXY / Sighted / [Car: MPV] Lic #RV16RNY Orig colors: Black
- FORD TRANSIT TRANSIT / Sighted / [Van: Van] Lic #SA16FBD (linked with white tabbert caravan on panel of van "all types" written with pictures of garden in background) Orig colors: White
- FORD TRANSIT CUSTOM / Sighted / [Van] Lic #SM18BEJ Orig colors: White
- TOYOTA LANDCRUISER / Sighted / [Light 4 x 4 utility] Lic #SG18XMX Orig colors: Grey

Involved officers:

- Reviewing officer / 9 / BARTLETT, M. / #17031 / Hamp / Police staff / CRIME INCIDENT MANAGEMENT UNIT / 29/10/2018 / 20181029 --:--:--:---
- Assisting officer; Attending officer / 9 / MCRAE, S. / #27532 / Hamp / Police officer / R&P TEAM E HEDGE END (HEDGE END POLICE STATION, ST JOHNS ROAD, HEDGE END, HAMPSHIRE UK SO30 4AF (District: 10 EASTLEIGH, Sector: EH HEDGE END, N'hood: 10EH02 HEDGE END NORTH, Beat: 10EH0215 HEDGE END ST JOHNS)) / 29/09/2018 / 20180929 --:--:--:---
- Attending officer / 9 / TAYLOR, C. / #20000 / Hamp / Police officer / TEST VALLEY DISTRICT / 28/09/2018 / 20180928 --:--:--:---
- Attending officer; Officer in case; Outcome officer / 9 / BEALE, S. / #24154 / Hamp / Police officer / TEST VALLEY SOUTH SECTOR / 28/09/2018 / 20180928 --:--:--:---

Involved property:

Modus operandi:

Reports:

Occurrence / intelligence enquiry log:

Type	*Entry time*	*Event time*	*Author*	*Link*	*Task*
Inspector review	28/09/2018 19:56		#20000 TAYLOR, C.	No	

Information and Intelligence:

I have attended the site this evening. The group were still arriving at the time. There are currently 10 caravans, and 10 -15 vehicles. There is a mixture of adults and children present. All were polite on my arrival. They stated they came from New Milton (44180364286) and will leave on Monday. This is an unauthorised encampment.
The encampment is on a public car park in Romsey town centre used by Waitrose but controlled by [redacted] There was a similar encampment at the location earlier in the year (44180159651). Although there is some loss of space in the car park, this would not be substantial. The [redacted] were not previously interested in ticketing the vehicles. We have had no reports of damage or any offences at this time.

Threat Assessment:
Threat to environment ? Low ?This is a public car park. There is a set of recycling bins and skips next to the group.
Threat to local community ? Medium - local communities tend to become apprehensive around what might happen when an unauthorised encampment. This site is near to residential homes. Romsey tends to be a fairly reactive community and we can expect concerns to be raised in traditional and social media and by community leaders. The local community may be unhappy if they do not see any enforcement action. These concerns will need to be managed. Police powers, action taken by the landowner and the issue of

proportionality may need to be explained to local residents.
Risk to police remains the same ? Low ? No know threats to police.

Working strategy:

The working strategy is to reassure the community, prevent crime and manage the removal of the unlawful encampment & avoid problematic displacement to another area. As far as is reasonably practicable, to balance the needs of the landowner to peaceful enjoyment of his land with those of the travellers to have a place to live for a temporary period and the rights of the wider community, bearing in mind our obligations under the Human Rights Act 1998.

Consider Powers and Policies:

Op Quebec is the Hampshire Constabulary response to unlawful encampments. Relevant legislation includes the Human Rights Act 1998 and s61 of the Criminal Justice and Public Order Act 1994.

Options and Contingencies:

Log entry:

1) Invoke powers under s61 to require the travellers to leave.
2) Manage the site under tier 2 of Op Quebec.
3) Do nothing to deal with this issue.
4) Allow the landowner to complete the eviction process.

Action
At this time section 61 is not made out. I have notified [redacted] (TVBC) on their out of hours number [redacted] and she will instruct their environmental services department who will commence the eviction procedures (Sec 77). I have notified Corporate Comms and all relevant officers via e-mail.

Actions ? to be completed
C56 being completed by PC Beale
Inspector Marsden to update 21:00 Grip (Force Silver)
Weekend patrols To coordinate Sat & Sun ? Days PS Lyons Lates PS MacDonald
Regular patrols by NPT and R&P (on R&P handover document). Duty R&P Inspector to be notified if Sec 61 could be made out.
Review at Test Valley DMM 01/10/18 but will now be treated as a Tier 2.

Inspector Taylor

Enquiry log	28/09/2018 20:09	#20000 TAYLOR, C.	No	

Log entry:

Correction - Insp Dunlop is lates R&P and I have updated her.

Inspector review	28/09/2018 23:56	#564 DUNLOP, S.	No	

Log entry:

I have raised this incident at the 2100 Hours Force Grip so Cll Miller is aware, I note Insp Taylor's NDM and update on the unlawful encampment. There are in excess of 6 vehicles so a Section 61 could apply however I agree with Insp Taylor that it isn't proportionate at this time as there have been no issues of abuse, damage and minimal impact on the community. The decision is to not use Section 61 or Section 62 A-E powers, the lead role should then rest with the local authority who have been notified and are fully aware of the situation. I appreciate there may be some parking issues for Days however these will need to be assessed in the morning.

Enquiry log	29/09/2018 02:23	#24154 BEALE, S.	No	T1801775934 Init rpt Closed

Log entry:

Attending officers actions.

Vehicles linked to the RMS although some did leave, leaving caravans only prior to initial Police attendance.

C56 completed.

NPT Inspector aware and has reviewed.

Silver commander made aware through the GRIP.

NPT Days (29/09/2018) SGT's aware.

Incident reassigned to the ER area inbox.

PC 24154 BEALE.

Enquiry log	29/09/2018 08:06	#1236 MCCARTHY, S.	No	

Log entry:

Days R&P made aware.
Romsey cover today for R&P is ZW50 1544/ 25121

Ps 1236 McC

Sergeant review	29/09/2018 10:20	#20881 LYONS, G.	No	T1801775934 Init rpt Closed

Log entry:

PC Gook, as my only Romsey based officer this weekend, is tasked with monitoring the situation at this site.

PS 20881 Gary Lyons

Enquiry log	29/09/2018 17:14	#3422 GOOK, V.	No	

Log entry: I attended the location this afternoon, all was quiet, there were 8 caravans and 2 vans seen, no-one around to talk to

Enquiry log	30/09/2018 15:27	#3422 GOOK, V.	No	T1801775934 Init rpt Closed

Log entry: I attended the location this afternoon, there were still 8 caravans there and also 4 vans, the area is being kept tidy

Inspector review	01/10/2018 07:17	#20000 TAYLOR, C.	No	

Log entry:	Weekend updates noted. There are only 2 incidents of note, which I have linked: 44180366510 - Public order [redacted] Friday Group refused entry, stated they would return with more people. No further reports. 44180367395 - Males with Irish accent attempting to sell a boxed generator and box of cutlery. I have communicated with the Romsey Town Centre Manager, the Mayor and corp communications over the weekend - none of which have noted any significant concerns. At this time Section 61 is not made out. ACTION 1) Site to be visited and group engaged with to confirm their intentions. 2) Phone TVBC to confirm if eviction notices are served To be discussed at DMM.
Enquiry log	INSP TAYLOR 01/10/2018 08:49 #20000 TAYLOR, C. No
Log entry:	I have phoned TVBC - I have spoken to [redacted] (Community Safety Team). She will call me back with what action they have taken.
Enquiry log	INSP TAYLOR 01/10/2018 08:49 #16328 ODELL, E. No
Log entry:	Foot patrol this morning at 08:30, there is still 8 caravans and a number of vehicles in the facility of the car park. The area is tidy and apart from the vehicals there all seemed all in order.
Enquiry log	01/10/2018 12:29 #14438 LOCKYER, C. No
Log entry:	Alt 240 refers to acall from a passing MOP to advise of the travellers and that they had seen them unloading generators and brand new lawn mowers from there vehicles. o/3422 attended and spoke to a male and was shown reciepts
Inspector review	01/10/2018 16:06 #20000 TAYLOR, C. No
Log entry:	I have attended the site this afternoon at 15.50 hours. All persons and vehicles have now left. I have notified all relevant persons including TVBC. File.

Ext. doc. occ report [DOC, 126.01 KB]:

Occurrence:	44180366453 Unauthorised Encampment @28/09/2018 18:33 (32 ALMA ROAD, ROMSEY, HAMPSHIRE UK SO51 8AS (WAITROSE) (District: 11 TEST VALLEY, Sector: TR TEST VALLEY SOUTH, N'hood: 11TR01 ROMSEY TOWN, Beat: 11TR0115 ABBEY) (TELEPHONE NUMBER 01794523617)) (OP QU
Task:	T1801775934 [Init rpt - Closed] Due: 12/10/2018 19:35 CAD INTERFACE ->TEST VALLEY DISTRICT [Med] ROMSEY - OP QUEBEC- Waitrose 44180366453 Unauthorised Encampment @28/09/2018 18:33 ([redacted] ROMSEY, HAMPSHIRE United Kingdom SO51 8AS (WAITROSE) (Distri
Author:	#24154 BEALE, S. *Report time:* 29/09/2018 01:34
Entered by:	#24154 BEALE, S. *Entered time:* 29/09/2018 01:34
Person:	
Address:	
Vehicle:	
Officer:	
Remarks:	

Decision Making guide in relation to unauthorised encampment

Time:	18:33
Date:	28/09/2018
Location:	[redacted] ALMA ROAD, ROMSEY.

Number of Persons on Land:	At least 25 persons in the caravans on the site.

(include if 2 or more and intention is to reside on land)

Number of Vehicles:	12 vehicles and 10 caravans.

Conduct PNC checks of vehicles and list in the 'vehicles details' section at the end of this form.

Damage caused to gain entry (include details and any evidence of identity of offenders) or damage to land or property on it:
No damage caused.

Name the Landowner:	[redacted]
type of land use:	[redacted]

Has the landowner been contacted? What are the landowner's views? Request to leave made or permission to stay given?
[redacted] has been updated on their out of hours number [redacted] by Inspector 20000 Taylor. [redacted] will be informing the council's environmental services department.

Have the trespassers used threatening/abusive/insulting words or behaviour to the occupier of the land or a member of his family or employee or agent
No.

Is the encampment in a dangerous/unsuitable position?(side of a busy road, hazards etc)
No.

Other environmental issues (potential for disorder, interference with use of land/amenity).
No amenity's are on the site. The adjacent public house and Waitrose have been updated and will call Police should the individuals from this encampment cause and ASB - / - H.A.D. to staff or customers.

Details of Local Authority
TEST VALLEY BOROUGH COUNCIL.

Point of contact within Local Authority
[redacted], number shown on the council's email address.

Have HCC Gypsy and Traveller Liaison Officers been contacted?

Decision Making guide in relation to unauthorised encampment

[redacted]
Not at this time (01:47) due to the time of the morning.

Has a welfare assessment been made by Local Authority?	No
Number of children on site, include ages:	Unknown number but there were at least 5 seen by attending officers.

Number of persons with welfare needs include names and details *(e.g. pregnant, elderly, infirm)*
Unknown.

What is the intention of the group (Proposed duration of stay)?	Whilst talking to officers they stated that they wished to stay till Monday morning before moving on. Hadn't made a decision where as yet.

Where were the group before they moved here?	They stated they came from New Milton (44180364266)

Force Silver must be advised, if the criteria is met for an unauthorised encampment. (See Appendix D of Quebec Management Process guidance document on the intranet for full details.)	
Name: Force Grip updated by Insp 564 Dunlop, C/I Miller is aware.	Time: 21:00 hrs, 28th.

Any other factors which may influence decision making process (see Op Quebec Intranet pages for Human Rights information)

Are Police Powers going to be used? *If yes, please record basis for decision.* (Statement landowner, consider statements from local community in terms of impact, EGT of site, contact public order TA)
Local authority to review and lead at this time.

If no, please record basis for decision (consider communicating with trespassers expected standards of behaviour, community reassurance to advise of Police actions, schedule of patrols on site,

Decision Making guide in relation to unauthorised encampment

amenities from local authority – skips etc)

Vehicle Details
Consider Operation Eclipse

Vehicle Make / Type	Vehicle description *(truck, panel van, business names, colour etc)*	Registration	High Value Vehicle? (£40k+, 16, 65 or 15 plate) Refer to District Commander for consideration of Op Eclipse
Toyota	4 x 4, Black, with caravan.	SG18 XMX	
Ford, Transit	Silver, with caravan.	SM18 BEJ	
Ford, Transit	White, with caravan.	SA16 FBD	
Caravan	White	Displays – WV16 VXP	
Caravan	White	Displays – SN12 GGY	
Ford, Galaxy	SUV, Grey, with caravan.	RV16 RNY	
Ford, Transit	White, with caravan.	SK16 FLJ	
Ford, Transit	White, with trailer.	SM18 FCO	
Fiat	Van, Black.	181-D-794	
Caravan	White	Displays - SA16 FBD	
Caravan	White	Displays - SM18 RFL	
Range Rover	Grey	HJ18 SFK	

(Press TAB in last cell for more rows)

Form completed by:	
Name: PC BEALE	Collar no: 24154

Occurrence details

Version 02c73eec6d8b930cee91258d30c9f3798dad7321 (2018/06/16)

Hampshire Constabulary
Printed: 28/05/2020 13:52 by 16328
Occurrence: **44180369377**

Occurrence details:

Report no.: 44180369377
Occurrence Type: Public order
Occurrence time: 01/10/2018 11:20 - 01/10/2018 11:20
Reported time: 01/10/2018 11:20
Occurrence address: TEXACO FILLING STATION, [redacted] HAMPSHIRE UK [redacted] (District: 11 TEST VALLEY, Sector: TR TEST VALLEY SOUTH, N'hood: 11TR01 [redacted], Beat: 11TR0115 ABBEY)
Clearance status: Filed
Concluded: Yes
Concluded date: 11/12/2019
Summary: Irish male traveller has been verbally abusive towards the aggd involving other customers which left her feeling H.A.D, there has been two occasions over the last two days during times stated.
Remarks:

Associated occurrences:

- Same vehicle / 44180366453 / Unauthorised Encampment / 28/09/2018 18:33 / 20180928 18:33:12:000

Involved persons:

- [redacted] [G4V] [R:A3] / Aggrieved; Person reporting / [redacted] (District: DORSET, Sector: DORSET, N'hood: DORSET, Beat: DORSET) (Land line) [redacted] (E-mail) [redacted], Id #: 2895535
  (Mobile) [redacted]
  (Land line) [redacted]

  STDLET Standard Letter:

  Occurrence: 44180369377 Public order @01/10/2018 11:20
  Task: T1801790520 [Follow up - Closed] Due: 04/10/2018 18:54 #13584 SPARKS, P. ->#20728 KIRBY, S. [Med] **BUDDY** FILE 44180369377 Public order @01/10/2018 11:20 (TEXACO FILLING STATION, [redacted] HAMPSHIRE UK [redacted] (District: 11 TEST VA
  Author: #20728 KIRBY, S.
  Entered by: #20728 KIRBY, S.
  Report time: 02/10/2018 14:25
  Entered time: 02/10/2018 14:25
  Vehicle:
  Officer:
  Case file:
  Remarks:

Involved addresses:

- TEXACO FILLING STATION, [redacted] [R:A3] / Dispatch address; Occurrence address / [redacted], UK [redacted] (District: 11 TEST VALLEY, Sector: TR TEST VALLEY SOUTH, N'hood: 11TR01 [redacted], Beat: 11TR0115 [redacted]

Involved comm addresses:

Involved vehicles:

- FORD TRANSIT CUSTOM / Sighted / [Van] Lic #SM18BEJ Orig colors: White

Involved officers:

- Officer in case / 9 / KIRBY, S. / #20728 / Hamp / Police officer / RESOLUTION CENTRE C / 02/10/2018 / 20181002 --:--:--:---
- Assisting officer / 9 / RESOLUTION CENTRE / 911011 / Hamp / Assignable / 01/10/2018 / 20181001 --:--:--:---
- Reviewing officer / 9 / HUGHES, R. / #3201 / Hamp / Police officer / TRIAGE HUB / 01/10/2018 / 20181001 --:--:--:---
- Call taker; Loggist / 9 / SPARKS, P. / #13584 / Hamp / Police staff / CONTACT MANAGEMENT CENTRE 1 (CWUN, HAMBLE LANE, HAMBLE, SOUTHAMPTON, HAMPSHIRE UK SO31 4TS (POLICE) (District: 10 EASTLEIGH, Sector: EH HEDGE END, N'hood: 10EH01 HEDGE END SOUTH, Beat: 10EH0108 HAMBLE LE RICE AND BUTLOCKS HEATH)) / 01/10/2018 / 20181001 --:--:--:---
- Call taker / 9 / CONTACT MANAGEMENT CENTRE 1 / 911007 / Hamp / Assignable / 01/10/2018 / 20181001 --:--:--:---

Involved property:

Modus operandi:

Reports:

Occurrence / Intelligence enquiry log:

Type	*Entry time*	*Event time*	*Author*	*Link*	*Task*
Enquiry log	01/10/2018 11:53		#16946 DAVIES, G.	No	T1801787032 Init rpt Closed
Log entry:	Call to BP garage [redacted] and ct spoke to int who was unable to talk at the time. [redacted] has taken reference and will call 101 to complete crime report when she has time				
Enquiry log	01/10/2018 17:41		#16958 WILLIAMS, H.	No	
Log entry:	CMC crime hub - 2nd callback attempt. [redacted] was unable to talk to CT, she stated that she will call back shortly to make the report. Advised [redacted] that we will try and call her back one more time and if we are unable to speak with her and she has not contacted us, the incident would be filed pending her call back.				
Primary investigation	01/10/2018 18:06		#13584 SPARKS, P.	No	

INVESTIGATION PLAN - Public Order

A - Amount of time
D - distance
V - visibility
O - obstruction
K - Known before
A - any reason to remember
T - time between recall and incident
E - errors
Harassment – To subject someone to constant and repeated physical and/or verbal persecution
Alarm - A frightened anticipation of danger
Distress – To cause trouble pain anguish or hardship
Section 4: Fear unlawful violence
· Intent
· Cause a named victim to believe
· Immediate unlawful violence will be used against him or to provoke the immediate use of unlawful violence by that person or it is likely that such violence will be provoked.
· Uses towards another person threatening, abusive or insulting words or behaviour
· Distributes or displays to another person any writing, sign or other visible representation which is threatening, abusive or insulting, with intent to cause that person to believe that immediate unlawful violence will be used against him or another by any person, or to provoke the immediate use of unlawful violence by that person or another, or whereby that person is likely to believe that such violence will be used or it is likely that such violence will be provoked.
Section 4a: Intentional harassment, alarm or distress
· Deliberate victimisation
· Named aggrieved person
· Harassment, Alarm or Distress has to be caused to that person or another.
· Uses threatening, abusive or insulting words or behaviour, or disorderly behaviour
· Displays any writing, sign or other visible representation which is threatening abusive or insulting.
Section 5: Threatening abusive insulting words/ behaviour
· Third party assessment of what a person might feel when confronted by the disorderly behaviour.
· Use threatening or abusive words or behaviour, or disorderly behaviour
· Display any writing sign or other visible representation which is threatening or abusive within the hearing or sight of a person likely to be caused harassment alarm or distress thereby.
· No specific victim but the behaviour is likely to cause harassment alarm or distress to any one within hearing or sight
Racially or Religiously Aggravated
· At time of offence
· Or immediately before the offence

· Offender Demonstrates hostility based on victims membership (or presumed membership) of a racial or religious group
Or
· Offence motivated by hostility towards members of a racial or religious group based on their membership of that group.
Public Order cannot be committed when offender in a dwelling and the victim is also inside that dwelling or another dwelling.

Notes (Copy and paste into relevant boxes as required. Don't delete anything):

REPORTING SHE HAD PROBLEMS WITH A MALE CUSTOMER YESTERDAY. HE WAS CAUSING PROBLEMS WITH STAFF AND OTHER CUSTOMERS, AND INF SAID THAT SHE WOULD NOT SERVE HIM. HE HAS RETURNED NOW, AND IS RECORDING HER ON HIS PHONE, WANTING TO KNOW WHY SHE WILL NOT SERVE HIM. ADV HER THIS WOULD BE SENT TO FCR. NFD

CIRCUMSTANCES (Following Free Recall):
What's happened
What are expectations from Police

Log entry:

Irish male traveller has been verbally abusive towards the aggd involving other customers which left her feeling H.A.D, there has been two occasions over the last two days during times stated.

The aggd is a manager/owner of the business and was working on her own yesterday and today.

Yesterday a large male Irish traveller who the aggd believes is currently from the traveller camp at Waitrose came into the petrol station.

The aggd authorised the pump, the petrol was dispensed and the male came in and paid purchasing a scratch card at the same time.

While this male as scratching the card another customer approached the aggd and asked her if he could use the wash room. The aggd explained they were not working. The Irish male then advised this customer that the aggd was lying as he had used the wash room earlier in the morning.

The aggd told him that he had not used the washroom today as the fault was discovered on opening. But he continued to disagree with the aggd.

The male then came to the till area with his scratch card, the aggd believes he may have had a win on it. However the aggd decided due to his attitude she refused to serve him and asked him to leave and not to return.

The male started screaming and he was conversing with the other customer in the shop and onto the forecourt. Telling customer that the aggd was lying about the fault and had refused to serve him.

The male eventually left

This morning he returned back to the petrol station and the aggd refused to activate the pump.

The male came into the shop – used his mobile phone and started record the aggd

Asking why she was refusing to serve him. He was very rude screaming at top of voice again in front of other customers telling them that the aggd didn't like travellers and was refusing his sale.

The aggd said that this was not good for her business.

The aggd said she folded/held her hand and repeated I am not serving you I am calling the police.

The aggd called the Police and gave the vrm of the male's van as she did the male left.

SM18 BEJ – Silver transit van

ASK HOW DID THE VICTIM FEEL:
What has been said
How has this affected victim
Was the victim deliberately targeted
Did the victim fear immediate violence if so why

Scared about at he time as he involving other people and accusing aggd of lying
Very scared as working alone

RACIALLY OR RELIGIOUSLY AGGRAVATED:
Why
How (Actual words used where possible)

Nothing said

PEOPLE:
Suspect (Verbatim first description, ADVOKATE) Why are they suspects
Relationship between victim and offender
Potential Witnesses

Irish male
White
Very tall and strong build
Driving SM18 BEJ

LOCATION:
Anything left behind by offenders
Aggrieved owns or controls CCTV System - Quality/Availability/Facial image
Are you aware of any other information that may assist with our investigation?
Public Place

CCTV is available of the incident from the shop and records the full incident

FURTHER LINES OF ENQUIRY:
Usage on bank cards/mobile phones after theft
Ask caller if there is anything else that they think is relevant

The aggd has been advised that their report has been logged and forwarded to the resolution team for assessment as there is a line of enquiry

Your Crime Report will be passed to the Resolution Centre,

It will be reviewed and assessed within 24hrs when a decision will be made as to what action we'll be taking.

Follow-up action is dependent on circumstances, what evidence is available and the possibility of a successful outcome.

You will be contacted in due course to update you. This may be by email, letter or phone call.

VICTIM IMPACT:
Please ask the victim what the impact of the crime has had on them - Document their response and consider if any further police action is required

I am literally scared
He was not polite and very rude
Giving wrong impression and its effecting the trade by saying inft is lying

Priority victims are: vulnerable or intimidated (Is there a link between the victim & offender / crime type / location causing distress?), all under 18's, repeated, persistently or deliberately targeted and victims of most serious crime including all DV & Hate crimes.
Where there are proportionate lines of enquiry: I will pass this information to the investigating officer who will review the case and come back to you within <Add Number> days.
Is this a priority victim - No
Is the victim aware of the Victim Personal Statement Scheme? No
Is the victim considered vulnerable and require more that telephone reassurance? No
Has the victim received a copy of the victim care pack and their reference number? No

reference number only

VICTIM CONTACT:
Preferred method: Telephone/Email/In person/Letter/Text/Third party
Victim Support Victim informed of VSS - accepted
Repeat victim - No
Reassurance visit required - No
CRIME PREVENTION ADVICE
Visit immobilise.com - a free national property database for uniquely marked property.
Visit Crime Reduction web site

Enquiry log 01/10/2018 18:51 #13584 SPARKS, P. No

Log entry: When asked what the aggd would like to happen as a result of the police engagement, the victim replied would like the offender spoken to (informal action)

Enquiry log 01/10/2018 18:53 #13584 SPARKS, P. No

01/10/18 18:53 44UHA55 VK06/0001 VE101M12 4413584

SM18BEJ [redacted]
FORD(EUROPE) REG: MAY18 PRESTON COURT
TRANSIT CUSTOM 280 LIMI OC : 1995 PRESTON CROSS
SILVER LEDBURY HEREFORDSHIRE HR8 2LL
PANEL VAN VEL: NOT HELD
C/F: WF0YXXTTGYJS37692
E: JS37692
KEEPER SINCE 26/05/18
Log entry: MOT EXPIRY: NOT HELD

**** NO REPORTS PRESENT ***

TCODE #VK ORIG ..13584 RMS 44180399377..... REASON 6C
DATA SM18BEJ PTR N

Enquiry log 01/10/2018 19:54 #3201 HUGHES, R. No T1801790520 Follow up Closed

THOR Triage Template

THOR Guidance

Summary
Offence/Evidence available/reason for screening in

Irish male traveller has been verbally abusive towards the aggd involving other customers which left her feeling H.A.D, there has been two occasions over the last two days during times stated.

Any missed crimes recorded?
Please record Occurrences below if so
N/A
Research:
RMS research of the aggrieved's profile and suspect profile/intel checks for volume crimes to establish if there is a series or ongoing operation.

Log entry:

Vehicle - Known on RMS for recent incidents
Informant - known as person reporting at the garage

THOR criteria assessed:
Threat - Low - no threat
Harm - Medium - impact described
Opportunity - Low - CCTV but not proportionate to view, identify the driver and then speak to him
Risk - Low - offender not known

Assessment of appropriate department to deal and rationale -
Resolution Centre - Buddy File

ACTIONS:
Further lines of Enquiry/actions to be completed
This is a public order offence and therefore will be screened out. I have noted the impact that this has had on the aggrieved, but I don't think that it would be proportionate for the Police to try to identify the male involved and then speak to him, which is what the informant wishes. He probably wont listen to words of advice.
No injuries sustained.
It may be best if the male is denied entry if he returns and the Police called if necessary.
NPT should pick up on daily searches.
Buddy File

Inspector review	02/10/2018 08:40	#20000 TAYLOR, C.	No

Log entry: This vehicle was at an unauthorised escampment at Waitrose car park Romsey. The group have all now left.

INSP TAYLOR
NPT

Occurrence details

Version 02c73eec5d6b930cee91258d30c9f3798ded7321 (2018/06/16)

Hampshire Constabulary

Printed: 28/05/2020 13:52 by 16328

Occurrence: **44180366610**

Occurrence details:

Report no.: 44180366610
Occurrence Type: Public order
Occurrence time: 28/09/2018 21:00 - 28/09/2018 21:24
Reported time: 28/09/2018 21:24
Occurrence address: [redacted] ROMSEY, HAMPSHIRE UK SO51 8BW (District: 11 TEST VALLEY, Sector: TR TEST VALLEY SOUTH, N'hood: 11TR01 ROMSEY TOWN, Beat: 11TR0115 ABBEY)
Clearance status: Filed on 1st submission
Concluded: Yes
Concluded date: 30/09/2018
Summary: IN RELATION TO TRAVELLERS FROM #772: [redacted] IS THE LANDLADY OF THE ABOVE PH. SHE HAS HAD A GROUP OF 6 TRAVELLERS WHO HAVE COME TO THE PUB THIS EVENING. THEY HAVE BEEN REFUSED ENTRY BY DOORSTAFF AND THEY HAVE BECOME AGGRESSIVE, TELLING INFT THEY ARE GOING TO GET A LARGE GROUP OF THEM TO RETURN. INFT IS CONCERNED THEY ARE GOING TO CAUSE ISSUES. I HAVE ADVISED HER TO CALL 999 SHOULD ANY PERSONS TURN UP. IN THE MEANTIME NO HAD OFFENCES, BUT THEY HAVE LOCKED THEIR DOORS. HAVE CREATED AS A SEPARATE ASB INC LINKED TO INC #772. FAO ANY LOCAL OFFICERS WHO MAY STILL BE IN THE AREA FOR AWARENESS - PUB CALLING BACK SHOULD THEY RETURN. *** RESULT *** CLOSING PENDING CALL FROM PH
Remarks:

Associated occurrences:

- Same address / 44080077868 [O] / Z Prem Licence (Management Occurrence)
- Same event; Same person / 44180366453 / Unauthorised Encampment / 28/09/2018 18:33 / 20180928 18:33:12:000

Involved persons:

- [redacted] [G4V] / Person reporting / [redacted] (District: 11 TEST VALLEY, Sector: TR TEST VALLEY SOUTH, N'hood: 11TR01 ROMSEY TOWN, Beat: 11TR0116 TADBURN) (Land line) [redacted])
  Id #: 2393981
  (Mobile) [redacted]
  (Land line) [redacted]
  [B]

Involved addresses:

- [redacted] [B] / Dispatch address; Occurrence address / ROMSEY, UK SO51 8BW (District: 11 TEST VALLEY, Sector: TR TEST VALLEY SOUTH, N'hood: 11TR01 ROMSEY TOWN, Beat: 11TR0115 ABBEY)

Involved comm addresses:

- (Mobile) [redacted] / Originating

Involved vehicles:

Involved officers:

- Reviewing officer / 9 / KING, S. / #17029 / Hamp / Police staff / CRIME INCIDENT MANAGEMENT UNIT / 30/09/2018 / 20180930 --:--:--:---
- Officer in case / 9 / CRIME REPORTING BUREAU / 911006 / Hamp / Non-assignable / 28/09/2018 / 20180928 --:--:--:---

Involved property:

Modus operandi:

Reports:

Occurrence / Intelligence enquiry log:

Type	*Entry time*	*Event time*	*Author*	*Link*	*Task*

Claimant
Witness: Christopher Taylor
Dated: 11/06/2020
Exhibits CT1-CT34

Claim no:

IN THE HIGH COURT

QUEENS BENCH DIVISION

BETWEEN:

(1) TEST VALLEY BOROUGH COUNCIL
(2) HAMPSHIRE COUNTY COUNCIL

Claimants

-and-

(1) ALBERT BOWERS AND OTHER NAMED DEFENDANTS
LISTED IN SCHEDULE 1 OF THE CLAIM FORM
(2) PERSONS UNKNOWN

Defendants

EXHIBIT CT24

---

21) **Report 44180368754:**

- CAD summary
- Occurrence details
- C58 form
- Photo exhibit
- S51 Warrant

CAD Summary

Event details

Event type:	Incident relating to trespass on land
Reported time:	2018-09-30 18:10:20
Closure time:	2018-09-30 18:43:40
Call source:	999 CALL
Priority:	PRIORITY CONTACT
Complainant:	[redacted]
Complainant phone number(s):	[redacted]
Location:	ST BIRINUS SAXON FIELDS PAVILION ANDOVER SP10 4NP

Dispatched officers

Event commentary

2018-09-30 18:10:20: TRAVELLERS HAVE JUST TURNED UP AT THE LOCAL FIELD AT SAXON FIELDS. THEY WERE EVICTED 2 WEEKS AGO AND NOW THEY ARE BACK GOING ON TO A PUBLIC PLAYING FIELD. INFT WATCHED THEM MOUNT THE PAVEMENT AND DRIVE ACROSS IN TO THE FIELD. A WOODEN POST WAS TAKEN OUT AND CHUCKED TO THE SIDE IN ORDER FOR THEM TO GAIN ENTRY. THERE ARE 3 CARAVANS AND 3 VEHS ATT. NO VRMS OBTAINED.

2018-09-30 18:11:57: ZW08D AWARE

2018-09-30 18:12:14: ZW04D NOTED

2018-09-30 18:14:36: OSCAR 2 NOTED SGT AND INSP ARE AWARE INTIIATE ACTION PLAN AWAITING UPDATE FROM ATTENDING OFFICERS

2018-09-30 18:21:24: FURTHER CALL FROM ANON HIS DAUGHTER HAS ADVISED HIM THAT 3 OR 4 CARAVANS HAVE TURNED UP. THEY DONT KNOW HOW ENTRY HAS BEEN GAINED DUE TO THERE BEING BARRIERS INFT CANT SEE THEM FROM HIS HOUSE SO IS UNABLE TO UPDATE ME ON ANY VRMS OR NUMBER OF VEHICLES ETC THERE PRESENT HIS DAUGTHER HAS SAID THAT THEY HAVE MADE A MESS GETTING ONTO THE LOCATION. HAVE ADVISED THAT WE ARE AWARE AND OFFICERS ARE ATTENDING.

2018-09-30 18:27:21: CALL FROM [redacted] HE SAW A MALE STOOD IN THE GAP WHERE A POST WAS THAT HAS BEEN TAKEN OUT, AND ON SAXON FIELDS THERE ARE 2 CARAVANS, ONE VAN, ONE PICKUP AND A CAR. INFT THINKS THE MALE IS GETTING MORE TO ARRIVE AS HE IS ON THE PHONE

2018-09-30 18:33:51: ZW38 FL59NRJ BLACK FORD MONDEO, WP52YJE FORD TRANSIT - CARAVAN WITH IT NC07XRS FORD TRANSIT

2018-09-30 18:34:44: FL59NRJ [redacted] FORD (EUROPE) REG: NOV09 [redacted] MONDEO TITANIUM TDCI 14 CC: 1997 71434214243 BLACK [redacted] DOOR SALOON VEL: NOT HELD C/F: WF0EXXGBBE9C66049 E: 9C66049 KEEPER SINCE 03/01/12 INS: HELD MOT EXPIRY: 01/10/2018 HAS TOLD DVLA NO LONGER KEEPER VEL EXPIRED / IN TRADE **** NO REPORTS PRESENT *** . INSURANCE DETAILS AS AT 30/09/2018 VRM : FL59NRJ MAKE/MODEL : FORD MONDEO TITANIUM TDCI (140) INSURER DETAILS: COVEA INS 0845 0505099 RECOVERY ARL 01604 496804 POLICY : [redacted] VALID : 09/04/2018 1853 TO 09/04/2019 0000 S,D&P EXCLUDING COMMUTING ALLOWED TO DRIVE

OTHER VEHICLES: Y POLICYHOLDER DETAILS: NUMBER OF POLICIES: Mr Henry Loveridge [redacted] PERMITTED DRIVER:INSURED AND SPOUSE 1 Mr Henry Loveridge [redacted] 2 Mrs Lorraine Loveridge [redacted]

2018-09-30 18:35:04: SP08CGF PREV VRM: W22SYD MR TRISTAN BEAUMONT VAUXHALL REG: JUL08 [redacted] VECTRA EXCLUSIV CDTI 15 CC : 1910 [redacted] TURQUOISE 5 DOOR SALOON VEL: NOT HELD C/F: W0L0ZCF6881111709 E: 17369614 KEEPER SINCE 14/05/17 INS: HELD MOT EXPIRY: 14/02/2019 CHERISHED TRANSFER **** NO REPORTS PRESENT *** INSURANCE DETAILS AS AT 30/09/2018 VRM : SP08CGF MAKE/MODEL : VAUXHALL VECTRA EXCLUSIV CDTI (150) INSURER DETAILS: KGM 020 85301811 kgm.enquiries@kgmus.co.uk POLICY : [redacted] VALID : 18/02/2018 0001 TO 17/02/2019 2359 S,D&P INCLUDING COMMUTING ALLOWED TO DRIVE OTHER VEHICLES: Y POLICYHOLDER DETAILS: NUMBER OF POLICIES: Mr Tristian Beaumont [redacted] PERMITTED DRIVER:INSURED AND SPOUSE 1 Mr Tristian Beaumont [redacted] 2 [redacted]

2018-09-30 18:35:19: WP52YJE MR HENRY LOVERIDGE FORD(EUROPE) REG: JAN03 [redacted] TRANSIT CC : [redacted] BLUE [redacted] DROPSIDE LORRY VEL: NOT HELD [redacted] C/F: WF0AXXBDFA2G69701 E: NOT KNOWN KEEPER SINCE 03/03/07 INS: HELD MOT EXPIRY: 27/08/2019 **** NO REPORTS PRESENT *** INSURANCE DETAILS AS AT 30/09/2018 VRM : WP52YJE MAKE/MODEL : FORD TRANSIT 300 SWB 100HP INSURER DETAILS: CONTACT AVIVA'S MID ENQUIRY UNIT ON 0845 3000747 POLICY : [redacted] VALID : 25/07/2018 0000 TO 24/07/2019 0000 REFER TO CERTIFICATE/INSURER ALLOWED TO DRIVE OTHER VEHICLES: POLICYHOLDER DETAILS: NUMBER OF POLICIES: Mr Henry Loveridge [redacted] PERMITTED DRIVER:ANY DRIVER - EXCLUDING DRIVERS UNDER 25

2018-09-30 18:35:34: NC07XRS [redacted] FORD(UK) REG: JUL07 [redacted] 85 T280S FWD CC : 2198 [redacted] PANEL VAN VEL: NOT HELD C/F: WF0XXXBDFX7E08710 E: 7E08710 KEEPER SINCE 19/07/18 INS: HELD MOT EXPIRY: 26/08/2019 **** NO REPORTS PRESENT *** INSURANCE DETAILS AS AT 30/09/2018 VRM : NC07XRS MAKE/MODEL : FORD TRANSIT T280 INSURER DETAILS: CONTACT AVIVA'S MID ENQUIRY UNIT ON 0845 3000747 POLICY : [redacted] VALID : 25/09/2018 0000 TO 24/07/2019 0000 REFER TO CERTIFICATE/INSURER ALLOWED TO DRIVE OTHER VEHICLES: POLICYHOLDER DETAILS: NUMBER OF POLICIES: 2 Mr Henry Loveridge [redacted] PERMITTED DRIVER:ANY DRIVER - EXCLUDING DRIVERS UNDER 25

2018-09-30 18:36:32: --------- VOI #709318 --------- Record Type: OTH VRN: FL59NRJ Recovered: N Garage: Make: FOR Model: MONDEO Style: Colour: BLK / Num Occupants: VIN: Features: Dir of Travel: Addl Info: Resource ID:

2018-09-30 18:36:58: --------- VOI #709319 --------- Record Type: OTH VRN: SP08CGF Recovered: N Garage: Make: VAU Model: VECTRA Style: Colour: TRQ / Num Occupants: VIN: Features: Dir of Travel: Addl Info: Resource ID:

2018-09-30 18:37:22: --------- VOI #709320 --------- Record Type: OTH VRN: WP52YJE Recovered: N Garage: Make: FOR Model: TRANSIT Style: Colour: BLU / Num Occupants: VIN: Features: Dir of Travel: Addl Info: Resource ID:

2018-09-30 18:37:43: --------- VOI #709321 --------- Record Type: OTH VRN: NC07XRS Recovered: N Garage: Make: FOR Model: TRANSIT Style: Colour: WHI / Num Occupants: VIN: Features: Dir of Travel: Addl Info: Resource ID:

2018-09-30 18:43:40: *** RESULT *** DETAILS TAKEN, OFFICER TO UPDATE ACCORDINGLY.

Supplementary vehicles

1. Classification: Other
   Make: FORD
   Model:
   Model year:
   Exterior colours: BLK
   Type:
   VIN:
   Plate number: FL59NRJ
   Description:
2. Classification: Other
   Make: VAUXHALL
   Model:
   Model year:
   Exterior colours: TRQ
   Type:
   VIN:
   Plate number: SP08CGF
   Description:
3. Classification: Other
   Make: FORD
   Model:
   Model year:
   Exterior colours: BLU
   Type:
   VIN:
   Plate number: WP52YJE
   Description:
4. Classification: Other
   Make: FORD
   Model:
   Model year:
   Exterior colours: WHI
   Type:
   VIN:
   Plate number: NC07XRS
   Description:

Occurrence details

Version 02c73eec5d8b930cee91268d30c9f3798ded7321 (2018/06/16)

Hampshire Constabulary

Printed: 03/04/2020 13:38 by 16328

Occurrence: **44180368754**

Occurrence details:

Report no.:	44180368754
Occurrence Type:	Unauthorised Encampment
Occurrence time:	30/09/2018 18:00 - 30/09/2018 18:00
Reported time:	30/09/2018 18:10
Occurrence address:	0 KIEL DRIVE, ANDOVER, HAMPSHIRE United Kingdom (District: 11 TEST VALLEY, Sector: TA TEST VALLEY NORTH, N'hood: 11TA01 ANDOVER TOWN, Beat: 11TA0101 HARROWAY)
Clearance status:	Filed
Concluded:	Yes
Concluded date:	02/10/2018
Summary:	OP QUEBEC SITE (unlawful encampment) - 2 x caravans, 3 x vehicles. LOVERIDGE family.
Remarks:	

Associated occurrences:

Involved persons:

- LOVERIDGE, HENRY [DR;G2] / Subject / [redacted] Gender: Male [redacted] (District: SURREY, Sector: SURREY, N'hood: SURREY, Beat: SURREY)) Id #: 1382674 PNC Id: 94/183145A
- [redacted] [G2] / Subject / [redacted] Gender: Male ([redacted] (District: 8 EAST HANTS, Sector: OP BUTSER, N'hood: 8OP02 [redacted] Beat: 8OP0218 [redacted] (Mobile) [redacted]) Id #: 1928682 PNC Id: 19/162537J
  (Mobile) [redacted]
- LOVERIDGE, LORRAINE [G3] / Subject / [redacted] Gender: Female ([redacted] (District: X FOREIGN FORCE, Sector: X FOREIGN FORCE, N'hood: XX FOREIGN FORCE, Beat: XXXXX FOREIGN FORCE)) Id #: 1784551
  (Mobile) [redacted]
- LOVERIDGE, HENRY [G2] / Subject / [redacted] Gender: Male Id #: 1950495
- QUEBEC NORTHERN [G1] / Other / (Operation Quebec aims to monitor and capture information in relation to unauthorised encampments.) 2059086
- [redacted] [G4V] / Person reporting / [redacted] (District: 11 TEST VALLEY, Sector: TA TEST VALLEY NORTH, N'hood: 11TA01 ANDOVER TOWN, Beat: 11TA0101 HARROWAY) (Land line) [redacted]) Id #: 2395814
  (Mobile) [redacted]
  (Land line) [redacted]

Involved addresses:

- 0 KIEL DRIVE / Dispatch address; Occurrence address / ANDOVER, UK (District: 11 TEST VALLEY, Sector: TA TEST VALLEY NORTH, N'hood: 11TA01 ANDOVER TOWN, Beat: 11TA0101 HARROWAY)

Involved comm addresses:

- (Mobile) [redacted] / Originating

Involved vehicles:

- FORD TRANSIT Chassis #:WF0XXXBDFX7E08710 / Sighted / [Van: Panel van] Lic #NC07XRS (PNC 09/11/18 - R/O [redacted]) Orig colors: White
- FORD TRANSIT / Sighted / [Goods vehicle: Dropside lorry] Lic #WP52YJE (09/11/18 PNC - RO HENRY LOVERIDGE, [redacted].) Orig colors: Blue
- VAUXHALL VECTRA / Sighted / [Other] Lic #SP08CGF (VRM SHOWN ON A CARAVAN) Orig colors: Turquoise
- FORD MONDEO / Sighted / [Car: 5 door saloon] Lic #FL59NRJ (PNC 09/11/18 - RK [redacted]) Orig colors: Black

Involved officers:

- Reviewing officer / 9 / INGRAM, T. / #8357 / Hamp / Police staff / CRIME INCIDENT MANAGEMENT UNIT / 02/10/2018 / 20181002 --:--:--:---
- Assisting officer; Attending officer / 9 / STINSON, P. / #21310 / Hamp / Police officer / OFFENDER MANAGEMENT NORTH MAPPA / 30/09/2018 / 20180930 --:--:--:---
- Officer in case; Outcome officer / 9 / DIAPER, L. / #27626 / Hamp / Police officer / R&P TEAM D ANDOVER AND WINCHESTER / 30/09/2018 / 20180930 --:--:--:---

Involved property:

Modus operandi:

Reports:

Occurrence / Intelligence enquiry log:

Type	Entry time	Event time	Author	Link	Task
Enquiry log	30/09/2018 19:23		#27626 DIAPER, L.	No	

Log entry:

OP QUEBEC SITE - KIEL DRIVE

3 vehicles and 2 caravans currently on site having gained access to a large sports playing field by removing a wooden post from the ground.

Harry and Lorraine LOVERIDGE spoken to. They have indicated they are going to stay on the site for as long as possible and that they are not expecting any other persons to be joining them.

No damage has been caused to access the site but a wooden post has been removed from the ground. No damage caused to the post. This would be easily rectified by placing the post back into the ground with no cost. Crime recording standards state not to crime as a criminal damage.

The site is a large sports playing field which is at the back of a large residential area. There were members of the public present on the field at the time police were there and this also appears to be a field used by dog walkers.

- ZW08D made aware.

- Map of site created.

- Pictures of site taken added to RMS on word document for ease of viewing.

Type	Entry time	Event time	Author	Link	Task
Sergeant review	30/09/2018 19:34		#3354 JACKSON, S.	No	

Log entry:

Due to the number of vehicles this is not an Op Quebec site but an unlawful encampment. It will be added to the Sgt's handover to monitor should more vehicles arrive.

Duty Inspector informed.

PS 3354

Type	Entry time	Event time	Author	Link	Task
Inspector review	30/09/2018 20:09		#140 PRIOR, N.	No	

I have reviewed this encampment from the point of view of ascertaining if there is sufficient reason to ask for authorisation to require the travellers to leave the site.

I have used the National Decision Making Model to assist in my decision making.

Use of S61 CJPO Act

There are 5 vehicles present. Insufficent number to utilise S61 in regard to the number of vehicles alone. However if any damage occurs in the future or public order is used against the landowners or agents, then S61 can be co. sidered.
Im told that no damage has been occurred to the post that was removed. The travellers have been polite to attending officers.

The owner of the site is [redacted] They have not yet been informed so no formal request has been made by them for the group to leave.

Information and Intelligence:

Police were called at 1810 hrs 30/09/18 by a nearby resident - [redacted] He provided details of numbers to police and also approached officers in attendance.

Police attended and travellers spoken to. Photos taken of the post that was removed and site. Map provided of location. CSE completed. The travellers stated they intended to stay as long as possible. The have come from a horse fair in Leamington Spa

From RMS the vehicles that we have identified are linked to other unauthorised encampments and appear to move around the Andover area when the council serve court papers on them.

In reviewing this matter and making my d?ecision, I have considered the following issues during the Tier one stage:

i) Local amenities are deprived to communities or significant impact on the environment. - Not evidenced.
ii) There is local disruption to the economy ? Not evidenced.
iii) There is other significant disruption to the local community or environment. ? Not evidenced
iv) There is a danger to life. ? Not evidenced
v) There is a need to take preventative action. ? Not evidenced.

Assess Threat and Risk: Develop Working Strategy.

At this time the threat caused by this group is LOW ?

My working strategy would be

? To develop to a response whereby the needs of all are met.
? To minimise the risk of harm to public/travellers/Police
? To develop intel in order to further assess the Threat / Harm / Risk.
? To secure and preserve evidence in relation to any offences.
? To maintain trust and confidence in Hampshire Constabulary

Log entry:

Powers and Policies:

* Human Rights Act particularly articles 2 Right to life, Article 8 Right to respect for private/family life, to be considered with regards to all police actions.
* S61 Criminal Justice and Public Order Act 1994 relates to the issue of unlawful encampments on land by trespassers - this legislation provides police with powers to deal with this issue.
* Op Quebec is the current Hampshire Police operation to deal with this issue.
* Criminal Damage Act.
* SAFER values.

Identify Options and Contingencies:

The first option is to allow the land owner to continue / start their eviction process and for police to monitor the site.

Second option is for police to do nothing further.

Third option is for police to issue a notice to the travellers on the site to quit after a reasonable period of time in line with S61 Criminal Justice and Public Order Act 1994.

If they move to a new piece of land that is less suitable, then there will be a need for police and the landowner to discuss this issue all over again and consider the need to take further action.

If they move to a new piece of land that is less suitable, then there will be a need for police and the landowner to discuss this issue all over again and consider the need to take further action.

Contingency ? should situation change and high level of ASB / Crime start to occur then Insp review required with a view to implementing CJPOA powers once a Public order TACAD has been consulted, appropriate staff sourced and command structure set up.

Action and Review:

I have not attended the site however have been provided a full update by the duty Sgt.

At this time I cannot justify an immediate S.61 dispersal as the elements of S.61 CJPOA have not been met. The act requires one of three triggers for the use of the power, that is either damage to the property AND/OR the use of threatening, abusive or insulting words or behaviour towards the occupier, a member of his/her family or an employee or agent AND/OR or the presence of six or more vehicles on the land;

We do not have the required number of vehicles and the aggravating factors are not present at this time. Nor has the land owner made a request of the group to move meaning a vital part of the legislation has not been met.

The following is to be completed

1) The landowner needs to be contacted and consulted as to action they are going to take. I propose that options 1 is the best way

forward and that the land owner starts their own eviction process.

2) HCC GTLO?s need to be advised. This is [redacted] but HCC need to be informed as they have an overview of the county.

3) Matter to be passed to district to manage. Joint visit with TVBC GTLO so request to leave as well as welfare visit can be carried out.

This is now a tier two operation Quebec to be managed by the District Commander. R+P will support and complete checks on the site each shift to monitor tension, ASB and environmental impact. Should S.61 powers be used R+P will assist with coordination of resources

A/INSP PRIOR

Enquiry log	30/09/2018 21:04	#3664 MACDONALD, C.	No
Log entry:	I have emailed TVBC and HCC GLTO this evening to make them aware of the site.		
Inspector review	01/10/2018 07:49	#21734 JOHNSON, J.	No

Noted by days R and P Inspector

This has been assessed as T2 by Insp Prior. The following actions should be completed:

Log entry:

1) The landowner needs to be contacted and consulted as to action they are going to take. I propose that options 1 is the best way forward and that the land owner starts their own eviction process. (I appreciate they have been emailed but it would be good to ensure they received this and be aware of intentions before DMM)

2) If possible before DMM visit site to see if this has grown overnight or situation changed which then may trigger S61.

3) Matter to be passed to district to manage. Joint visit with TVBC GTLO so request to leave as well as welfare visit can be carried out.

Enquiry log	01/10/2018 08:22	#27517 ROYSTON, O.	No

Log entry:

I have attended the site at 08:00hrs. Present were only one car (FL59NRJ Ford Mondeo) and associated caravan, and a flat bed tipper (MP62YJE Ford Transit) and associated caravan - 4 vehicles in total.
I spoke to Mr Loveridge Snr who advised that they will not cause any issues for police or local residents. When asked what the group's intentions were he advised that they have no where to go and intend to stay until the relevant paperwork has been served on them to leave.

The site is clean and tidy, one solitary dog is loose but I got within a few feet and it didn't even bark. The caravans have situated themselves in the far corner of the field, which appears as though they are trying to minimise the impact on local residents.

I will make contact with TVBC this morning to make sure they are aware of the encampment.

Inspector review	01/10/2018 08:46	#20000 TAYLOR, C.	No

Log entry:

I have notified TVBC - [redacted] She will update me with thier plan of action.

To be discussed at DMM.

INSP TAYLOR

Enquiry log	01/10/2018 08:47	#27517 ROYSTON, O.	No

Log entry:

I have spoken with [redacted] at TVBC and made ehr aware of the situation. She will send TVBC representatives to the site this morning to assess the situation.

Sergeant review	01/10/2018 13:58	#2900 DUKE, M.	No

Log entry:

I note that this is in its 2nd day and that S61 is not authorised
There are NPT on duty who under current policy own the Quebec site with support from R&P when required
Late turn R&P are aware of the site
As of yet we have not heard back from the Council as to their plan of action
Given the above there are no targeted actions at this stage for R&P late turn.
To be reviewed if anything changes

APS 2900 Duke

Inspector review	01/10/2018 14:31	#20000 TAYLOR, C.	No

Log entry:

I have attended the site in the last hour. I have explained that under the power of the Warrant under Section 51 of the Anti-Social behaviour crime and policing act I have the power to immediately seize their vehicles & caravans (Warrant attached).

I have however told them they have until 9am tomorrow 02/10/18 to leave and not enter any land in the Borough for the purpose of residing, or I will seize their vehicles. When taking this decision I have considered the police resources today which are limited, the cost to the public of seizing the vehicles and making the family homeless including children.

INSP TAYLOR

Sergeant review	02/10/2018 08:50	#21482 THORNE, M.	No	T1801784255 FYI Closed

NPT SGT DAYS 2/10/18

Log entry:

PC HARRIS has updated me that she attended the site this morning. The encampment has now moved on (unknown where to) the site has been left in a clean and tidy condition. There are a couple of branches lying on the ground but no obvious signs of any damage any where. TVBC have been updated by Police Inspector TAYLOR.

This task is suitable for filing.

Ps 21482 Thorne

Ext. doc. occ report [DOC, 125.34 KB]:

Occurrence: 44180368754 Unauthorised Encampment @30/09/2018 18:10 (0 KIEL DRIVE, ANDOVER, HAMPSHIRE United Kingdom (District: 11 TEST VALLEY, Sector: TA TEST VALLEY NORTH, N'hood: 11TA01 ANDOVER TOWN, Beat: 11TA0101 HARROWAY)) (OP QUEBEC SITE (unlawful encampment) -

Task: T1801783912 [Init rpt - Closed] Due: 14/10/2018 18:44 CAD INTERFACE ->#27626 DIAPER, L. [Med] Unlawful Encampment 44180368754 Unauthorised Encampment @30/09/2018 18:10 (0 KIEL DRIVE, ANDOVER, HAMPSHIRE United Kingdom (District: 11 TEST VALLEY, Sector: TA

Author: #27626 DIAPER, L. *Report time:* 30/09/2018 19:09

Entered by: #27626 DIAPER, L. *Entered time:* 30/09/2018 19:09

Person:

Address:

Vehicle:

Officer:

Remarks:

Ext. doc. occ report [PDF, 287.02 KB]:

Occurrence: 44180368754 Unauthorised Encampment @30/09/2018 18:10 (0 KIEL DRIVE, ANDOVER, HAMPSHIRE United Kingdom (District: 11 TEST VALLEY, Sector: TA TEST VALLEY NORTH, N'hood: 11TA01 ANDOVER TOWN, Beat: 11TA0101 HARROWAY)) (OP QUEBEC SITE (unlawful encampment) -

Task: T1801784255 [FYI - Closed] Due: 14/10/2018 20:54 #3664 MACDONALD, C. ->TEST VALLEY DISTRICT [Low] ANDOVER - OP QUEBEC - SAXON FIELDS 44180368754 Unauthorised Encampment @30/09/2018 18:10 (0 KIEL DRIVE, ANDOVER, HAMPSHIRE United Kingdom (District: 11 TEST

Author: #20000 TAYLOR, C. *Report time:* 01/10/2018 14:32

Entered by: #20000 TAYLOR, C. *Entered time:* 01/10/2018 14:32

Person:

Address:

Vehicle:

Officer:

Remarks:

Decision Making guide in relation to unauthorised encampment

Time:	18:30hrs
Date:	30/09/2018
Location:	KIEL DRIVE, ANDOVER

Number of Persons on Land:	4 Adults, 4 children

(include if 2 or more and intention is to reside on land)

Number of Vehicles:	3 vehicles, 2 caravans

Conduct PNC checks of vehicles and list in the 'vehicles details' section at the end of this form.

Damage caused to gain entry (include details and any evidence of identity of offenders) or damage to land or property on it:
No damage. Post removed from ground but no damage caused.

Name the Landowner:	[redacted]
type of land use:	Public

Has the landowner been contacted? What are the landowner's views? Request to leave made or permission to stay given?
No as yet

Have the trespassers used threatening/abusive/insulting words or behaviour to the occupier of the land or a member of his family or employee or agent
No

Is the encampment in a dangerous/unsuitable position?(side of a busy road, hazards etc)
No, although vehicles will driven on a public playing field which is used by members of the public.

Other environmental issues (potential for disorder, interference with use of land/amenity).
Nothing identified at this time. Site has council bins on the playing field.

Details of Local Authority
TEST VALLEY BOROUGH COUNCIL

Point of contact within Local Authority
Not known at this time.

Have HCC Gypsy and Traveller Liaison Officers been contacted? [redacted]
Not at this time

Has a welfare assessment been made by Local Authority?	No
Number of children on site, include ages:	4 - ages not known.

Decision Making guide in relation to unauthorised encampment

Number of persons with welfare needs include names and details *(e.g. pregnant, elderly, infirm)*
None identified at this time.

What is the intention of the group (Proposed duration of stay)?	To stay on site for as long as possible.

Where were the group before they moved here?	Have come from a horse fair n Lymington on spa.

Force Silver must be advised, if the criteria is met for an unauthorised encampment. (See Appendix D of Quebec Management Process guidance document on the intranet for full details.)	
Name:	Time:

Any other factors which may influence decision making process (see Op Quebec intranet pages for Human Rights information)
Nil at this time. Police were however approached by a member of the public (reporting person) who were not happy about them turning up.

Are Police Powers going to be used? *If yes, please record basis for decision.* (Statement landowner, consider statements from local community in terms of impact, EGT of site, contact public order TA)
no

If no, please record basis for decision (consider communicating with trespassers expected standards of behaviour, community reassurance to advise of Police actions, schedule of patrols on site, amenities from local authority – skips etc)
No damage reported; no public order towards landowners; 5 vehicles

Vehicle Details

Consider Operation Eclipse

Vehicle Make / Type	Vehicle description *(truck, panel van, business names, colour etc)*	Registration	High Value Vehicle? (£40k+, 16, 65 or 15 plate) Refer to District Commander for consideration of Op Eclipse
Ford Mondeo	Car	FL59 NRJ	
Ford transit	Dropside truck	WP52 YJE	
Ford transit	Panel van	NC07 XRS	
Caravan		WP52 YJE	
Caravan		SP08 CGF	

(Press TAB in last cell for more rows)

Decision Making guide in relation to unauthorised encampment

Form completed by:	
Name: PC 27626 Diaper	Collar no: 27626

44180368754:

Exhibit of satellite map with arrow pinpointing access to site and another where location of encampment was.

WARRANT FOR THE SEIZURE OF ITEMS USED IN THE COMMISSION OF AN OFFENCE

SECTION 51 OF THE ANTI SOCIAL BEHAVIOUR CRIME AND POLICING ACT 2014

BASINGSTOKE MAGISTRATES' COURT

Date 19 September 2018

To the Accused: Being the unauthorised occupants of vehicles on land within the BOROUGH OF TEST VALLEY who are subject to Community Protection Notice TVBC/ODW/AP/02 issued on 07 August 2018

On the complaint of [redacted], Head of Legal and Democratic Services, Test Valley Borough Council, (the council), Beech Hurst, Weyhill Road, Andover SP10 3AJ

Matter of complaint: That you and vehicles, listed at Annex A, in which you are residing are present on land within the Borough of Test Valley in contravention of a Community Protection Notice ref TVBC/ODW/AP/02 issued on 07 August 2018 in accordance with Section 43 of the Anti Social Behaviour Crime and Policing Act 2014 and that you are therefore committing an offence under Section 48 of the Anti Social Behaviour Crime and Policing Act 2014.

And the court having heard the information on oath

IT IS ORDERED:

1. THAT a Designated Person by The Local Authority, or any police constable, may within 14 days from the date of issue of this warrant seize items used in the commission of the offence, being a breach of Community Protection Notice TVBC/ODW/AP/02, in particular those vehicles listed at Annex A AND may take such steps as are reasonably necessary to ensure that this warrant is complied with and in particular to enter upon Land within the Borough of Test Valley and to take, in relation items to be removed in pursuance of this Order, steps for securing entry and rendering it suitable for removal.

2. Any person subject to this Order shall hand over any item in their possession which is subject to this order as soon as reasonably practicable to a constable or a person employed or designated by Test Valley Borough Council.

3. A constable or designated person who has seized an item under a warrant
   (a) may retain the item until any relevant criminal proceedings have been finally determined, if such proceedings are started before the end of the period of 28 days following the day on which the item was seized;
   (b) otherwise, must before the end of that period return the item to the person from whom it was seized.

By Order of the Court [redacted]

Justice of the Peace
District Judge (Magistrates' Court)

Date: 19/9/18

Time: 11.20

ANNEX A

VEHICLES SUBJECT TO
COMMUNITY PROTECTION NOTICE
Ref: TVBC/ODW/AP/002

White Ford Transit NA58 HPK

White Ford Transit Tipper YF17 MYN

Ford Transit Tipper WP52 YJE

Ford Mondeo Black FL59 NRJ

Swift Challenger 400SE Cream NA58 HPK

Bailey Ranger 510/4L Cream EF02 EBM

Pageant Champagne 200 Cream No registration number

Vehicle registration Number BK12 PVZ

Vehicle registration number GP04 KCJ

Vehicle Registration Number MK63 GBE

Claimant
Witness: Christopher Taylor
Dated: 11/06/2020
Exhibits CT1-CT34

Claim no:

IN THE HIGH COURT

QUEENS BENCH DIVISION

BETWEEN:

(1) TEST VALLEY BOROUGH COUNCIL
(2) HAMPSHIRE COUNTY COUNCIL

Claimants

-and-

(1) ALBERT BOWERS AND OTHER NAMED DEFENDANTS
LISTED IN SCHEDULE 1 OF THE CLAIM FORM
(2) PERSONS UNKNOWN

Defendants

EXHIBIT CT25

---

22) **Report 44180355690:**

- CAD summary
- Occurrence details
- C58 form
- Photo exhibit

CAD Summary

Event details

Event type:	Incident relating to trespass on land
Reported time:	2018-09-20 15:14:40
Closure time:	2018-09-20 16:12:27
Call source:	
Priority:	PRIORITY CONTACT
Complainant:	,
Complainant phone number(s):	
Location:	ANDOVER HC44 9ZZ

Dispatched officers

Event commentary

2018-09-20 15:14:40: ZW08C - THERE IS AN OP QUEBEC SITE HERE WHICH I WAS ATTENDING BUT DIVERTED TO THE ANDOVER BUSINESS PARK ONE. A UNIT WILL STILL NEED TO ATTEND TO TAKE DETAILS

2018-09-20 16:09:48: ZW40 - ONSITE HERE, 2 CARAVANS AND 2 TOWING VEHICLES YF17MYN - FORD TIPPER WM51BSX - SUZUKI GRAND VITARA NA58HPK - WHITE TRANSIT

2018-09-20 16:11:08: ZW40 - THEY SAID THEY PLAN TO BE HERE UNTIL SATURDAY WHEN THEY MOVE ON. PLEASE CLOSE TO 25591

2018-09-20 16:11:28: 20/09/18 16:09 44LIHA55 VM07/0002 VE101M11 4416673 YF17MYN MR FREDDY BOWERS FORD (EUROPE) REG: MAY17 [redacted] TRANSIT 350 CC: 1995 [redacted] TIPPER VEL: NOT HELD C/F: WF0DXXTTGDGY83027 E: GY83027 KEEPER SINCE 15/03/18 INS: NOT HELD MOT EXPIRY: NOT HELD **** NO REPORTS PRESENT *** PAGE N..... HELP .... ABANDON TRANSACTION? N.

2018-09-20 16:11:36: 20/09/18 16:09 44LIHA55 VM07/0002 VE101M11 4416673 WM51BSX [redacted] SUZUKI(CARS) REG: JAN02 [redacted] GRAND VITARA 16V CC : 1995 [redacted] GREY SILVER 82574203259 ESTATE VEL: NOT HELD [redacted] C/F: JSAFTL52V00156581 E: J20A-184311 KEEPER SINCE 16/09/12 INS: HELD MOT EXPIRY: 20/12/2018 HAS TOLD DVLA NO LONGER KEEPER IN TRADE **** NO REPORTS PRESENT *** PAGE IN.... HELP .... ABANDON TRANSACTION? N.

2018-09-20 16:11:43: 20/09/18 16:09 44LIHA55 VM07/0002 VE101M33 4416673 INSURANCE DETAILS AS AT 20/09/2018 VRM : WM51BSX MAKE/MODEL : SUZUKI GRAND VITARA INSURER DETAILS: COVEA INS 0845 0505099 RECOVERY ARL 01604 496804 POLICY : [redacted] VALID : 11/09/2018 1719 TO 11/09/2019 0000 S,D&P INCLUDING COMMUTING ALLOWED TO DRIVE OTHER VEHICLES: N POLICYHOLDER DETAILS: NUMBER OF POLICIES: Mr ALBERT BOWERS [redacted] PERMITTED DRIVER:INSURED AND PARTNER 1 Mr ALBERT BOWERS [redacted] 2 [redacted] 3 + 4 + 5 + PAGE N..... ABANDON TRANSACTION? N.

2018-09-20 16:11:52: 20/09/18 16:09 44LIHA55 VM07/0002 VE101M11 4416673 NA58HPK FRED BOWERS FORD (EUROPE) REG: SEP08 [redacted] TRANSIT 100 T350L RWD CC: 2402 [redacted] PANEL VAN VEL: NOT HELD C/F: WF0XXXTTFX8K50880 E: 8K50880 KEEPER SINCE 10/04/14 INS: HELD MOT EXPIRY: 17/04/2019 **** NO REPORTS PRESENT *** PAGE IN.... HELP .... ABANDON TRANSACTION? N.

2018-09-20 16:12:00: 20/09/18 16:09 44LIHA55 VM07/0002 VE101M33 4416673 INSURANCE DETAILS AS AT 20/09/2018 VRM : NA58HPK MAKE/MODEL : FORD TRANSIT 100 T35 2402 INSURER DETAILS: Tradewise 02083508603 (TWPCID prefix 03303331250) POLICY : [redacted] VALID : 11/05/2015 0000 TO 03/03/2019 0000 REFER TO CERTIFICATE/INSURER ALLOWED TO DRIVE OTHER VEHICLES: POLICYHOLDER DETAILS: NUMBER OF POLICIES: Mr F Bowers [redacted] PERMITTED DRIVER:INSURED AND NAMED DRIVERS 1 Mr Fredrick Bowers 10101 PAGE S..... ABANDON TRANSACTION? N.

2018-09-20 16:12:27: *** RESULT *** OP QUEBEC

Occurrence details

Version 02c73eec6d8b930cee91258d30c9f3798ded7321 (2018/06/16)

Hampshire Constabulary
Printed: 03/04/2020 13:52 by 16328
Occurrence: **44180355690**

Occurrence details:

Report no.:	44180355690
Occurrence Type:	Unauthorised Encampment
Occurrence time:	20/09/2018 09:00 -
Reported time:	20/09/2018 15:14
Occurrence address:	0 CHURCHILL WAY WEST, ANDOVER, HAMPSHIRE UK (Loc. auth.: TEST VALLEY 24UN, District: 11 TEST VALLEY, Sector: TA TEST VALLEY NORTH, N'hood: 11TA02 ANDOVER NORTH, Beat: 11TA0206 CHARLTON)
Clearance status:	Filed
Concluded:	Yes
Concluded date:	26/09/2018
Summary:	Unauthorised Encampent on CHURCHILL WAY WEST by the BOWERS family. They have stated that they intend to remain until Saturday 22/9/18 when a vehicle is due to be repaired.
Remarks:	

Associated occurrences:

Involved persons:

- QUEBEC NORTHERN [G1] / Other / (Operation Quebec aims to monitor and capture information in relation to unauthorised encampments.) 2059086
- BOWERS, ALBERT [B;G2] / Other / [redacted] Gender: Male [redacted] (District: 2 SOUTHAMPTON, Sector: SE SOUTHAMPTON EAST, N'hood: 2SE01 SHOLING AND BITTERNE, Beat: 2SE0105 BITTERNE) (Land line) [redacted]) Id #: 205653 PNC Id: 81/77988B DL:BOWER/610010/A99WF
  (Mobile) [redacted]
  (Land line) [redacted]
  (Mobile) [redacted]
  (Mobile) [redacted]
  (Land line) [redacted]

Involved addresses:

- 0 CHURCHILL WAY WEST / Dispatch address; Occurrence address / ANDOVER, UK (Loc. auth.: TEST VALLEY 24UN, District: 11 TEST VALLEY, Sector: TA TEST VALLEY NORTH, N'hood: 11TA02 ANDOVER NORTH, Beat: 11TA0206 CHARLTON)

Involved comm addresses:

Involved vehicles:

- Sighted / [Trailer: Caravan] Lic #NA58HPK Orig colors: White
- SUZUKI GRAND VITARA [B] / Sighted / [Light 4 x 4 utility] Lic #WM51BSX (No number plate on front of vehicle) Orig colors: Silv., alum., st. steel
- FORD TRANSIT / Sighted / [Van: Panel van] Lic #NA58HPK (PNC check 20/06/2018 - r/o Fred Bowers, [redacted] Orig colors: White
- FORD TRANSIT / Sighted / [Goods vehicle: Tipper] Lic #YF17MYN (PNC check 24/06/19 - r/o Freddy Bowers, [redacted] Orig colors: White

Involved officers:

- Reviewing officer / 9 / NORRIS, S. / #21071 / Hamp / Inactive employee / USER DORMANT / 21/09/2018 / 20180921 --:--:--:---
- Reviewing officer / 9 / KING, S. / #17029 / Hamp / Police staff / CRIME INCIDENT MANAGEMENT UNIT / 21/09/2018 / 20180921 --:--:--:---
- Assisting officer; Attending officer / 9 / DIAPER, L. / #27626 / Hamp / Police officer / R&P TEAM D ANDOVER AND WINCHESTER / 20/09/2018 / 20180920 --:--:--:---
- Attending officer; Officer in case / 9 / COWELL, M. / #25591 / Hamp / Inactive employee / USER DORMANT / 20/09/2018 / 20180920 --:--:--:---

Involved property:

Modus operandi:

Reports:

Occurrence / intelligence enquiry log:

Type	*Entry time*	*Event time*	*Author*	*Link*	*Task*
Enquiry log	20/09/2018 16:16		#25591 COWELL, M.	No	T1801728192 Init rpt Closed

Log entry:

Event details
Event type: Incident relating to trespass on land
Reported time: 2018-09-20 15:14:40
Closure time: 2018-09-20 16:12:27
Call source:
Priority: PRIORITY CONTACT
Complainant: ,
Complainant phone number(s):
Location:
ANDOVER
HC44 9ZZ
Dispatched officers

Event commentary
2018-09-20 15:14:40: ZW05C - THERE IS AN OP QUEBEC SITE HERE WHICH I WAS ATTENDING BUT DIVERTED TO THE ANDOVER BUSINESS PARK ONE. A UNIT WILL STILL NEED TO ATTEND TO TAKE DETAILS

2018-09-20 16:09:48: ZW40 - ONSITE HERE, 2 CARAVANS AND 2 TOWING VEHICLES YF17MYN - FORD TIPPER WM51BSX - SUZUKI GRAND VITARA NA58HPK - WHITE TRANSIT

2018-09-20 16:11:08: ZW40 - THEY SAID THEY PLAN TO BE HERE UNTIL SATURDAY WHEN THEY MOVE ON, PLEASE CLOSE TO 25591

2018-09-20 16:11:28: 20/09/18 16:09 44LIHA56 VM07/0002 VE101M11 4416673 YF17MYN MR FREDDY BOWERS FORD (EUROPE) REG: MAY17 [redacted] 350 CC : 1995 [redacted] TIPPER VEL: NOT HELD C/F: WF0DXXTTGDGY83027 E: GY83027 KEEPER SINCE 15/03/18 INS: NOT HELD MOT EXPIRY: NOT HELD **** NO REPORTS PRESENT *** . PAGE N.... HELP .... ABANDON TRANSACTION? N..

2018-09-20 16:11:36: 20/09/18 16:09 44LIHA56 VM07/0002 VE101M11 4416673 WM51BSX [redacted] SUZUKI(CARS) REG: JAN02 [redacted] VITARA 16V CC : 1995 [redacted] GREY SILVER 82574203259 ESTATE VEL: NOT HELD [redacted] C/F: JSAFTL52V00156581 E: J20A-184311 KEEPER SINCE 16/09/12 INS: HELD MOT EXPIRY: 20/12/2018 HAS TOLD DVLA NO LONGER KEEPER IN TRADE **** NO REPORTS PRESENT *** . PAGE N.... HELP .... ABANDON TRANSACTION? N..

2018-09-20 16:11:43: 20/09/18 16:09 44LIHA56 VM07/0002 VE101M33 4416673 INSURANCE DETAILS AS AT 20/09/2018 VRM : WM51BSX MAKE/MODEL : SUZUKI GRAND VITARA INSURER DETAILS: COVEA INS 0845 0505099 RECOVERY ARL 01604 490804 POLICY : [redacted] VALID : 11/09/2018 1719 TO 11/09/2019 0000 S,D&P INCLUDING COMMUTING ALLOWED TO DRIVE OTHER VEHICLES: N POLICYHOLDER DETAILS: NUMBER OF POLICIES: Mr ALBERT BOWERS [redacted] PERMITTED DRIVER:INSURED AND PARTNER 1 Mr ALBERT BOWERS [redacted] 2 [redacted] 3 + 4 + 5 + PAGE N.... ABANDON TRANSACTION? N..

2018-09-20 16:11:52: 20/09/18 16:09 44LIHA56 VM07/0002 VE101M11 4416673 NA58HPK FRED BOWERS FORD(EUROPE) REG: SEP08 [redacted] TRANSIT 100 T350L RWD CC : 2402 [redacted] WHITE [redacted] PANEL VAN VEL: NOT HELD C/F: WF0XXXTTFX8K50880 E: 8K50880 KEEPER SINCE 10/04/14 INS: HELD MOT EXPIRY: 17/04/2019 **** NO REPORTS PRESENT *** . PAGE N.... HELP .... ABANDON TRANSACTION? N..

2018-09-20 16:12:00: 20/09/18 16:09 44LIHA56 VM07/0002 VE101M33 4416673 INSURANCE DETAILS AS AT 20/09/2018 VRM : NA58HPK MAKE/MODEL : FORD TRANSIT 100 T35 2402 INSURER DETAILS: Tradewise 02083508603 (TWPCID prefix 03303331250) POLICY : [redacted] VALID : 11/05/2015 0000 TO 03/03/2019 0000 REFER TO CERTIFICATE/INSURER ALLOWED TO DRIVE OTHER VEHICLES: POLICYHOLDER DETAILS: NUMBER OF POLICIES: Mr F Bowers [redacted] PERMITTED DRIVER:INSURED AND NAMED DRIVERS 1 Mr Fredrick Bowers 10101 PAGE S.... ABANDON TRANSACTION? N..

2018-09-20 16:12:27: *** RESULT *** OP QUEBEC

Enquiry log 20/09/2018 16:39 #27626 DIAPER, L. No

Emails sent to [redacted] - Test Valley Borough

From: Diaper, Lee,27626
Sent: 20 September 2018 16:39
To: [redacted]
Subject: RE: 44180355690

No problem at all.

Lee

From: [redacted]
Sent: 20 September 2018 16:37
To: Diaper, Lee,27626 [redacted]
Subject: RE: 44180355690

Hi Lee,

Thanks for the note. One of the solicitors here was in court yesterday about this group but I am not sure of the outcome. I will find out and let you know.

Kind regards

[redacted]

[redacted]
Community & Leisure
Test Valley Borough Council

Log entry: [redacted]

From: Diaper, Lee,27626 [redacted]
Sent: 20 September 2018 16:27
To: [redacted]
Subject: 44180355690

Hi [redacted]

As discussed. The ref number for the site on CHURCHILL WAY (near to PORTWAY ROUNDABOUT) is 44180355690.

They have indicated they are leaving on Saturday. Site appeared clean and tidy. No damage has been caused as far as we could see.

At the time of our visit, 3 vehicles and 2 caravans on site. It is the BOWERS family.

Kind regards

Lee

PC 27626 Diaper | Response & Patrol Team D (Andover & Winchester) | Andover Police Station | South Street | SP10 2ED
Email: [redacted]

Please download Hampshire Constabulary's Crime Information Pack for victims by clicking here

Sergeant review 21/09/2018 16:10 #27027 WARNER, S. No

I have liaised with the R&P days Inspector, who has visited the site in Andover, and will be compiling the decision making section of the C58 in due course.

Log entry: APS 27027 WARNER

Inspector review 21/09/2018 17:04 #2873 RAHMAN, M. No

I was informed of this encampment on DMM this morning, I visited the sight at about 14:30 hours today.

On my arrival there was 2 vehicles and 2 caravans, 4 males, 1 child and 2 females present at the site, there was couple of dogs which were secured.

The area appeared tidy. There was no refuge or obvious human excrement.

The use of S61 CJPO Act is not relevant as there are insufficient vehicles present, at time of my visit 2 Cars, 2 Caravans only.

There is no damage, the site is road side open verge land some 20 meters from the carriageway.

The owner of the site was initially thought to be [redacted] I have been in contact with them and they update me.!? s [redacted] I have been unable to speak to the Gypsy Liaison Officer all day and have left a massage with [redacted] updating them to the situation, [redacted] have confirmed they have already informed [redacted]

Having spoken to the travellers, they have been there for last 7 days, they advise they have been visited by the [redacted] unsure if that is [redacted]

They advise that they intend to stay there until Sunday.

In reviewing this matter and making my decision, I have considered the following issues during the Tiar one stage:

i) Local amenities are deprived to communities or significant impact on the environment. -. Not evidenced.
ii) There is local disruption to the economy ? Not evidenced.
iii) There is other significant disruption to the local community or environment. ? Not evidenced
iv) There is a danger to life. ? Not evidenced
v) There is a need to take preventative action. ? Not evidenced.

Assess Threat and Risk: Develop Working Strategy.
At this time the threat caused by this group is LOW ?
My working strategy would be
To develop to a response whereby the needs of all are met.
To minimise the risk of harm to public/travellers/Police
To develop Intel in order to further assess the Threat / Harm / Risk.
To secure and preserve evidence in relation to any offences.
To maintain trust and confidence in Hampshire Constabulary

Powers and Policies:
Human Rights Act particularly articles 2 Right to life, Article 8 Right to respect for private/family life, to be considered with regards to all police actions.
S61 Criminal Justice and Public Order Act 1994 relates to the issue of unlawful encampments on land by trespassers - this legislation provides police with powers to deal with this issue.
Op Quebec is the current Hampshire Police operation to deal with this issue.
Criminal Damage Act.
SAFER values.

Log entry:

Identify Options and Contingencies:

The first option is to do nothing

The Second option is to allow the land owner to continue / start their eviction process and for police to monitor the site.

If they move to a new piece of land that is less suitable, then there will be a need for police and the landowner to discuss this issue all over again and consider the need to take further action.

Contingency ? should situation change and high level of ASB / Crime start to occur then Insp review required with further options.

Action and Review:

Site visited, communications with the travellers and the land owners.

The following is to be completed

1) Matter to be passed to district to manage. Liaison with HCC and Gypsy Liasion Officer [redacted] from HCC, Tel [redacted]

This is now a tier two operation Quebec to be managed by the District Commander. R+P will support and complete checks on the site each shift to monitor tension, ASB and environmental impact.
Ainsp 2873 Rahman

Enquiry log	22/09/2018 13:53	#3664 MACDONALD, C.	No	T1801734819 Init rpt Closed
Log entry:	Site riven past at 1330hrs - two caravans and one flatbed on site, no sign of any persons. Site appeared to be clean and tidy, no apparent issues at this time.			
Sergeant review	22/09/2018 19:09	#27027 WARNER, S.	No	
Log entry:	Op Quebec site noted. Allocated to PC SCAMELL for patrols this evening - occurrence to be updated with details. APS 27027 WARNER			
Enquiry log	23/09/2018 02:39	#20370 SCAMELL, P.	No	
Log entry:	Vehicles parked in the same area, the Grand Vitara was not there.			
Sergeant review	23/09/2018 17:03	#27027 WARNER, S.	No	
Log entry:	Allocated to PC YEO for periodic patrols. PC YEO has already driven past at the start of her duty - same vehicles in situ. No change. APS 27027 WARNER			
Sergeant review	24/09/2018 08:14 24/09/2018 08:14	#25310 WHIPPY, G.	No	
Log entry:	I have asked PC27284 Evans to drive past this location and see if the vehicles are still there - I note it was their intention to leave once one of their vehicles had been repaired. PS25310 Whippy			
Enquiry log	24/09/2018 14:54	#16346 VAN-DEN-HEUVEL, A.	No	T1801734819 Init rpt Closed
Log entry:	I drove post the area on Churchill Way West this morning at approximately 1140hrs, there were no vehicles or caravans present the area was reasonable tidy with two blue rubbish bags left on site. 16346 PCSO Van-den-Heuvel			
Sergeant	28/09/2018 19:00	#21482 THORNE, M.	No	T1801734819 Init rpt Closed

review

Log entry: This encampment have now moved on from the location.
Ps 21482 Thorne

Ext. doc. occ report [DOC, 125.23 KB]:

Occurrence: 44180355690 Unauthorised Encampment @20/09/2018 15:14 (0 CHURCHILL WAY WEST, ANDOVER, HAMPSHIRE UK (Loc. auth.: TEST VALLEY 24UN, District: 11 TEST VALLEY, Sector: TA TEST VALLEY NORTH, N'hood: 11TA02 ANDOVER NORTH, Beat: 11TA0206 CHARLTON)) (Unauthorised

Task: T1801728192 [Init rpt - Closed] Due: 04/10/2018 16:13 CAD INTERFACE ->#25591 COWELL, M. [Med] Classify Now!You're responsible for accurate data-right first time-avoid reworks 44180355690 Unauthorised Encampment @20/09/2018 15:14 (0 CHURCHILL WAY WEST, AND

Author: #27626 DIAPER, L. *Report time:* 20/09/2018 16:16
Entered by: #27626 DIAPER, L. *Entered time:* 20/09/2018 16:16
Person:
Address:
Vehicle:
Officer:
Remarks:

Ext. doc. occ report [JPG, 505.91 KB]:

Occurrence: 44180355690 Unauthorised Encampment @20/09/2018 15:14 (0 CHURCHILL WAY WEST, ANDOVER, HAMPSHIRE UK (Loc. auth.: TEST VALLEY 24UN, District: 11 TEST VALLEY, Sector: TA TEST VALLEY NORTH, N'hood: 11TA02 ANDOVER NORTH, Beat: 11TA0206 CHARLTON)) (Unauthorised

Task: T1801728192 [Init rpt - Closed] Due: 04/10/2018 16:13 CAD INTERFACE ->#25591 COWELL, M. [Med] Classify Now!You're responsible for accurate data-right first time-avoid reworks 44180355690 Unauthorised Encampment @20/09/2018 15:14 (0 CHURCHILL WAY WEST, AND

Author: #25591 COWELL, M. *Report time:* 20/09/2018 16:27
Entered by: #25591 COWELL, M. *Entered time:* 20/09/2018 16:27
Person:
Address:
Vehicle:
Officer:
Remarks:

Ext. doc. occ report [JPG, 645.30 KB]:

Occurrence: 44180355690 Unauthorised Encampment @20/09/2018 15:14 (0 CHURCHILL WAY WEST, ANDOVER, HAMPSHIRE UK (Loc. auth.: TEST VALLEY 24UN, District: 11 TEST VALLEY, Sector: TA TEST VALLEY NORTH, N'hood: 11TA02 ANDOVER NORTH, Beat: 11TA0206 CHARLTON)) (Unauthorised

Task: T1801728192 [Init rpt - Closed] Due: 04/10/2018 16:13 CAD INTERFACE ->#25591 COWELL, M. [Med] Classify Now!You're responsible for accurate data-right first time-avoid reworks 44180355690 Unauthorised Encampment @20/09/2018 15:14 (0 CHURCHILL WAY WEST, AND

Author: #25591 COWELL, M. *Report time:* 20/09/2018 16:27
Entered by: #25591 COWELL, M. *Entered time:* 20/09/2018 16:27
Person:
Address:
Vehicle:
Officer:
Remarks:

C58

Decision Making guide in relation to unauthorised encampment

Time:	16:00
Date:	20/09/2018
Location:	CHURCHILL WAY, ANDOVER

Number of Persons on Land:	6

(include if 2 or more and intention is to reside on land)

Number of Vehicles:	3 VEHICLES, 2 CARAVANS

Conduct PNC checks of vehicles and list in the 'vehicles details' section at the end of this form.

Damage caused to gain entry (include details and any evidence of identity of offenders) or damage to land or property on it:
No damage has been caused to property. It is located onto a green area at the side of the road.

Name the Landowner:	[redacted]
type of land use:	[redacted]

Has the landowner been contacted? What are the landowner's views? Request to leave made or permission to stay given?
Yes, [redacted] has been spoken to. States he is aware of this site. Is going to find out what is going on with it and will email me with the details.

Have the trespassers used threatening/abusive/insulting words or behaviour to the occupier of the land or a member of his family or employee or agent
No

Is the encampment in a dangerous/unsuitable position?(side of a busy road, hazards etc)
No - it is on the side of the road (50MPH) not presenting any danger due to their position.

Other environmental issues (potential for disorder, interference with use of land/amenity).
Nil at this time

Details of Local Authority
TEST VALLEY BOROUGH

Point of contact within Local Authority
[redacted]

Have HCC Gypsy and Traveller Liaison Officers been contacted?
[redacted]
Not at this time

Has a welfare assessment been made by Local Authority?	No

Decision Making guide in relation to unauthorised encampment

Number of children on site, include ages:	Not known

Number of persons with welfare needs include names and details *(e.g. pregnant, elderly, infirm)*
Not known at this time.

What is the intention of the group (Proposed duration of stay)?	They have indicated they will be moving off on Saturday

Where were the group before they moved here?	TEST VALLEY have indicated these are part of the group that have been moved off from SAXON FIELDS and CHARLTON LAKES.

Force Silver must be advised, if the criteria is met for an unauthorised encampment. (See Appendix D of Quebec Management Process guidance document on the intranet for full details.)	
Name:	Time:

Any other factors which may influence decision making process (see Op Quebec intranet pages for Human Rights information)
Nothing known at this time.

Are Police Powers going to be used? *If yes, please record basis for decision.* (Statement landowner, consider statements from local community in terms of impact, EGT of site, contact public order TA)

If no, please record basis for decision (consider communicating with trespassers expected standards of behaviour, community reassurance to advise of Police actions, schedule of patrols on site, amenities from local authority – skips etc)

Vehicle Details

Consider Operation Eclipse

Vehicle Make / Type	Vehicle description *(truck, panel van, business names, colour etc)*	Registration	High Value Vehicle? (£40k+, 16, 65 or 15 plate) Refer to District Commander for consideration of Op Eclipse

Decision Making guide in relation to unauthorised encampment

White Ford Transit NA58 HPK	Van		
Suzuki Vitara WM51 BSX	Car		
Ford Tipper YF17 MYN	Van		

(Press TAB in last cell for more rows)

Form completed by:	
Name: Lee Diaper	Collar no: 27626

44180355690:
Photo Exhibit 1 of 2 of encampment site.

44180355690:
Photo Exhibit 2 of 2 of encampment site.

44180355690:
Satellite Map Exhibit with arrow pinpointing encampment site.

C628

Claimant
Witness: Christopher Taylor
Dated: 11/06/2020
Exhibits CT1-CT34

Claim no:

IN THE HIGH COURT

QUEENS BENCH DIVISION

BETWEEN:

(1) TEST VALLEY BOROUGH COUNCIL
(2) HAMPSHIRE COUNTY COUNCIL

Claimants

-and-

(1) ALBERT BOWERS AND OTHER NAMED DEFENDANTS LISTED IN SCHEDULE 1 OF THE CLAIM FORM
(2) PERSONS UNKNOWN

Defendants

EXHIBIT CT26

---

23) **Report 44180355582:**

- CAD summary
- Occurrence details
- C58 form
- Photo exhibit
- Common Law Power

CAD Summary

Event details

Event type:	Incident relating to trespass on land
Reported time:	2018-09-20 13:04:08
Closure time:	2018-09-20 15:15:20
Call source:	TELEPHONE CALL
Priority:	PRIORITY CONTACT
Complainant:	[redacted]
Complainant phone number(s):	[redacted]
Location:	[redacted] ANDOVER BUSINESS PARK SP11 8BF

Dispatched officers

Event commentary
2018-09-20 12:59:57:

2018-09-20 13:03:55: INFT CALLING TO REPORT A GROUP OF TRAVELERS HAVE TURNED UP ON THE ANDOVER BUISNESS PARK SITE. INFT STATES APPROX 20 CARAVANS HAVE TURNED UP AT THE SITE AND THEY HAVE STARTED SETTING FIRE TO BUSHES. INFT STATED HE DID SEE THE FIRE BUT HAS NOT CALLED FIRE OUT AS INFT BELIEVES THE FIRE HAS NOW GONE OUT BUT CANNOT CONFIRM. INFT HAS NO VRN FOR ANY VEHICLES OR ANY FURTHER DETAILS. INFT STATES THE TRAVELERS TURNED UP TODAY AND ARE PARKED ACROSS FROM THE CO-OP CAR PARK ON THE BUISNESS PARK BY THE BOTOM OF THE ROUNDABOUT. NO FURTHER DETAILS. AGAIN INFT BELIEVES THE FIRE HAS GONE OUT BUT CANNOT CONFIRM 999 ADVICE FOR FIRE GIVEN IF THERE IS A FIRE AND INC NUMBER PASSED ON FOR INFT TO UPDATE IF NEEDED.

2018-09-20 13:08:52: ZW08C MADE AWARE

2018-09-20 13:09:17: TA07 AND TA03 ALSO AWARE

2018-09-20 13:13:31: ACTION PLAN INITIATED

2018-09-20 13:16:18: ZW04C AWARE

2018-09-20 13:17:00: OSCAR 2 NOTED PLEASE ENSURE ACT PLN IS FOLLOWED

2018-09-20 13:20:12: 20/09/18 13:15 44LIHA55 VI91/0003 VE101M11 4415119 BX63UVE MR DARREN LEE FORD (EUROPE) REG: SEP13 [redacted] TRANSIT 125 T350 RWD CC: 2198 [redacted] WHITE [redacted] WR11 4UA TIPPER VEL: NOT HELD C/F: WF0NXXTTFNDB47450 E: DB47450 KEEPER SINCE 23/08/17 INS: HELD MOT EXPIRY: 15/09/2019 **** NO REPORTS PRESENT *** PAGE IN.... HELP .... ABANDON TRANSACTION? N.

2018-09-20 13:20:22: 20/09/18 13:20 44LIHA55 VI91/0003 VE101M33 4415119 INSURANCE DETAILS AS AT 20/09/2018 VRM : BX63UVE MAKE/MODEL : FORD TRANSIT T350 INSURER DETAILS: AGEAS POLICY COVER 03451212298 CLAIMS 03451256891 POLICY : [redacted] VALID : 20/02/2018 1200 TO 20/02/2019 2359 BUSINESS USE EXCLUDING HIRE AND REWARD ALLOWED TO DRIVE OTHER VEHICLES: N POLICYHOLDER DETAILS: NUMBER OF POLICIES: MR DARREN LEE [redacted] PERMITTED DRIVER:INSURED AND SPOUSE 1 [redacted] 2 + 3 + 4 + 5 + PAGE VS.... ABANDON TRANSACTION? N.

2018-09-20 13:20:54: C1 - CONFIRMED THAT THIS VEHICLE CURRENTLY AT THE LOCATION WAS ONE OF THE VEHICLES MOVED ON FROM PICKET 20 EARLIER THIS MORNING

2018-09-20 13:22:28: ZW08C - LIASED WITH TA07 - HE WILL BE ATTENDING

2018-09-20 13:31:37: OSCAR2 - NOTED INC AND LOCAL SGT ATTENDIN, WILL AWAIT FEEDBACK FROM THEIR UPDATE

2018-09-20 13:36:33: TA03 - SPOKEN TO INSP PARRY, I WILL TAKE THE LEAD ON THIS. PLEASE CAN WE ADVISE FORCE SILVER, I HAVE E-MAILED HIM BUT HAD NO REPLY

2018-09-20 13:39:36: TA07 - APPEARS TO BE THE SAME PEOPLE FROM THE MORNING'S ENCAMPMENT - MOSTLY PARKED ON THE SERVICE ROAD THIS SITE IS UNDER DEVELOPMENT BY A COMPANY CALLED [redacted] SPEAKING TO SITE WORKERS HERE, THE LAND IS OWNED BY [redacted] THERE IS A SECURITY COMPANY LOOKING AFTER THE SITE - [redacted] DOESN'T APPEAR THAT ANY DAMAGE HAS BEEN CAUSED WHEN THEY ENTERED THE SITE - SOME HARRIS FENCING HAS BEEN MOVED BUT THAT WAS LIKELY BY THE CONTRACTOR THIS MORNING TO ALLOW PLANT ONTO SITE

2018-09-20 13:41:17: EE1B - TAKING A STMT FROM [redacted]

2018-09-20 13:42:07: C1 - DISREGARD - WRONG LOG

2018-09-20 14:15:36: ZW08C - PLEASE CLOSE TO 27027

2018-09-20 14:17:32: TA03 - HAVE SUSPECT FOR OP LIBERAL BEHIND ME AND WE HAVE 2 SINGLE CREWED BEHIND HIM, HE IS ALONE BUT IS A BIG LAD JUST COMING UP TO THE END OF THE LANE NOW AND PUTTING IN A STOP, FURTHER UNITS PLEASE

2018-09-20 14:19:21: TA03 - VEHICLE STOPPED BUT FURTHER UNITS TOWARDS PLEASE ZW08C - SPEAKING WITH THE MALE NOW AT THE ROAD SIDE

2018-09-20 14:23:18: TA03 - WE HAVE GONE ST9, NOT SURE IF A PHONECALL HAS BEEN MADE TO THE SITE SO VAN ON THE HURRY UP PLEASE SO WE CAN GET HIM OUT OF HERE

2018-09-20 14:26:02: TA03 - ANOTHER VEHICLE FROM THE ENCAMPMENT HAS ARRIVED, THINGS ARE CALM ATT BUT COULD ESCALATE

2018-09-20 14:27:24: TA03 - MALE IN CAR AND AIO ATT, GOING TO DRIVE OUT OF THE INDUSTRIAL ESTATE AND WAIT FOR A VAN, WILL UPDATE WITH OUR LOCATION
2018-09-20 14:31:32: OSC 1 NOTED - WHAT ARE THE DETAILS OF THE OP LIBERAL HE IS A SUSPECT FOR?

2018-09-20 14:31:53: TA03 - ATTENDED THE SITE AND CONFIRMED SAME GROUP, THEY ARE ON A PRIVATELY OWNED UNADDOPED ROAD WHICH IS BEING DEVLOPED FOR INDUSTRIAL UNITS, NO DAMAGE CAUSED AND NO OFFENCES COMMITED. ONGOING ENQS AS TO WHO LAND OWNER IS. S.61 NOT MADE OUT ATT. BUT SUSPECT FOR OP LIBERAL HAS BEEN DETAINED. WILL UPDATE FORCE SILVER

2018-09-20 14:33:16: TA03 - PLEASE CLOSE TO RMS TO 20000

2018-09-20 15:15:20: *** RESULT *** AS PER UPDATE

Occurrence details

Version 02c73eec5d8b930cee91258d30c9f3798ded7321 (2018/06/16)

Hampshire Constabulary

Printed: 03/04/2020 14:07 by 16328

Occurrence: **44180355582**

Occurrence details:

Report no.:	44180355582
Occurrence Type:	Unauthorised Encampment
Occurrence time:	20/09/2018 13:04 - 21/09/2018 16:00
Reported time:	20/09/2018 13:04
Occurrence address:	0 PIONEER ROAD, ANDOVER, HAMPSHIRE United Kingdom (District: 11 TEST VALLEY, Sector: TA TEST VALLEY NORTH, N'hood: 11TA01 ANDOVER TOWN, Beat: 11TA0102 MILLWAY)
Clearance status:	Filed
Concluded:	Yes
Concluded date:	22/09/2018
Summary:	*OP QUEBEC* 15 Caravans and around 20 vehicles have moved on to un-adopted dead end road owned by [redacted] Group have previously had 3 section 61 notices served in the past week in Hampshire. Section 61 not made out at this site at this time. Civil action being taken.
Remarks:	

Associated occurrences:

- Other / 44180357033 / Other crime / 21/09/2018 06:25 / 20180921 06:25:04:000 / THE REF NUMBER IS 44180355582 / THE INFT IS GOING TO ATTEND THE SITE AT 0915 WITH HIS TEAM TO BEGIN EVICTION. / SENDING TO C1 FOR NOTING PENDING ANY CALLS FROM INFT / ZW08E ADVISED AND ALREADY AWARE / ZW08E AWARE / ZW08E - CAN THE TOP DESK BE NOTIFIED AS THIS IS THE GROUP THAT CAME FROM FLEET AND NEEDED LEVEL 2 FROM US LAST TIME / FIM / Please ensure the R&P Insp is aware of the update. / The site is one that is already being managed within RMS / ZW04C AWARE / TA07 AWARE. / TA07 - TRAVELLERS STILL IN SITU, NO CHANGES. AIO / TS09 - BAILI
- Same person; Same vehicle; Similar MO / 44180353659 [O] / Criminal damage / 18/09/2018 21:06 / 20180918 21:06:47:000 / B3400

Involved persons:

- EVANS, JAMES DEAN [G3] / Subject / [redacted] Gender: Male [redacted] (District: X FOREIGN FORCE, Sector: X FOREIGN FORCE, N'hood: XX FOREIGN FORCE, Beat: XXXXX FOREIGN FORCE)) Id #: 2867172 PNC Id: 13/279009T
  (Mobile) [redacted]
- MCDONALD, CRIMEA [G3] / Subject / [redacted] Gender: Male [redacted] (District: X FOREIGN FORCE, Sector: X FOREIGN FORCE, N'hood: XX FOREIGN FORCE, Beat: XXXXX FOREIGN FORCE)) Id #: 2867412 DL:MCDON909077CT9HP
  (Mobile) [redacted]
- CLEE, LUKE [G3] / Subject / [redacted] Gender: Male ([redacted] (District: X FOREIGN FORCE, Sector: X FOREIGN FORCE, N'hood: XX FOREIGN FORCE, Beat: XXXXX FOREIGN FORCE)) Id #: 3005636
- [redacted] [G4V] / Reported by / [redacted] (District: 11 TEST VALLEY, Sector: TA TEST VALLEY NORTH, N'hood: 11TA02 ANDOVER NORTH, Beat: 11TA0208 PENTON BELLINGER) (Land line) [redacted]) Id #: 2094154
  (Mobile) [redacted]
  (Land line) [redacted]
- QUEBEC NORTHERN [G1] / Other / (Operation Quebec aims to monitor and capture information in relation to unauthorised encampments.) 2059086

Involved addresses:

- 0 PIONEER ROAD / Dispatch address; Occurrence address / ANDOVER, UK (District: 11 TEST VALLEY, Sector: TA TEST VALLEY NORTH, N'hood: 11TA01 ANDOVER TOWN, Beat: 11TA0102 MILLWAY)

Involved comm addresses:

- (Mobile) [redacted] / Originating

Involved vehicles:

- Sighted / [] Lic #YD15RKV
- MERCEDES / Sighted / [Car] Lic #KV65TYS Orig colors: Black
- FORD TRANSIT / Sighted / [Van] Lic #YN15FHO Orig colors: White
- FORD TRANSIT / Sighted / [Van] Lic #VU14SUD Orig colors: Grey
- FORD RANGER / Sighted / [Light 4 x 4 utility] Lic #DV53GRZ Orig colors: Orange
- FORD TRANSIT / Sighted / [Van] [TIPPER VAN] Lic #GY16HZB (WITH CARAVAN) Orig colors: White
- NISSAN NAVARA PLATINUM / Sighted / [Light 4 x 4 utility] Lic #SL62MFJ Orig colors: White
- MERCEDES A 180 / Sighted / [Car] Lic #VX68VTT Orig colors: Black
- MERCEDES - BENZ SPRINTER / Sighted / [Van] Lic #SH62XAW Orig colors: White
- MERCEDES - BENZ C220 / Sighted / [Car] Lic #YR15JVX Orig colors: Grey
- MERCEDES / Sighted / [Car] Lic #BJ18BVO Orig colors: Grey
- FORD TRANSIT TIPPER / Sighted / [Van] Lic #HJ17WXE
- FORD TRANSIT TIPPER / Sighted / [Van: Light van] Lic #NU17XGO (WITH CARAVAN) Orig colors: Grey
- FORD TRANSIT / Sighted / [Van] Lic #YM12FHO Orig colors: White
- FORD TRANSIT / Sighted / [Van] Lic #VK65YOM Orig colors: White
- FORD TRANSIT / Sighted / [Van] Lic #ST65CTX
- FORD TRANSIT / Sighted / [Van] Lic #BX63UVE Orig colors: White
- FORD TRANSIT / Sighted / [Van] Lic #BL57XOT Orig colors: White
- FORD TRANSIT / Sighted / [Van] Lic #BA66CXW (WITH CARAVAN) Orig colors: White
- FORD TRANSIT / Sighted / [Van] [TIPPER VAN] Lic #GX15RDU Orig colors: White
- FORD FOCUS / Sighted / [Car] Lic #YS61GGF Orig colors: Grey
- FORD FIESTA / Sighted / [Car] Lic #FJ65PVO Orig colors: Silv., alum., st. steel
- FORD TRANSIT / Sighted / [Van: Van] Lic #HF67XCT Orig colors: White
- AUDI A6 / Sighted / [Car] Lic #MF64AHD Orig colors: White

Involved officers:

- Officer in case / 9 / LYONS, G. / #20881 / Hamp / Inactive employee / USER ARCHIVE / 21/09/2018 / 20180921 --:--:--:---
- Reviewing officer / 9 / INGRAM, T. / #8357 / Hamp / Police staff / CRIME INCIDENT MANAGEMENT UNIT / 21/09/2018 / 20180921 --:--:--:---
- Reviewing officer / 9 / KING, S. / #17029 / Hamp / Police staff / CRIME INCIDENT MANAGEMENT UNIT / 21/09/2018 / 20180921 --:--:--:---
- Assisting officer; Attending officer / 9 / THORNE, M. / #21482 / Hamp / Police officer / RESPONSE & PATROL TEAM A / 20/09/2018 / 20180920 --:--:--:---
- Attending officer / 9 / WARNER, S. / #27027 / Hamp / Police officer / R&P TEAM C ANDOVER AND WINCHESTER / 20/09/2018 / 20180920 --:--:--:---
- Assisting officer; Attending officer; Supervising officer / 9 / TAYLOR, C. / #20000 / Hamp / Police officer / TEST VALLEY DISTRICT / 20/09/2018 / 20180920 --:--:--:---

Involved property:

Modus operandi:

Reports:

Occurrence / intelligence enquiry log:

Type	Entry time	Event time	Author	Link	Task
Sergeant review	20/09/2018 16:11		#21482 THORNE, M.	No	

NPT SGT DAYS 20/9/18

Flash review:

This is the same group that were earlier at Picket Twenty. Approximately 15 vehicles with Caravans.

Location
This is currently a low impactive location within a new development at Andover Business Park
Situated at the end of a no through road, away from residential properties.
No damage has been caused to access the location.
Nearby business site has been updated - they have a security management company who have arranged extra staff for their site this evening.

Land Owner for this location is [redacted] Contacted via [redacted]

[redacted] have already instructed Bailiffs [redacted] to attend and evict the encampment.
This will either be done at 1900hrs this evening or first thing tomorrow morning.

Log entry:

The Encampment
The occupants have indicated that they will be staying in the area until Sunday, when they plan to move to Oxfordshire.

One reason offered to remaining in the area for the next couple of days is that a child is currently receiving medical treatment for a leg injury at Charlton Hill Surgery, Andover - a follow up appointment has been made with the doctor on Friday 21st September. It has not been possible as yet to ascertain details for any of the many children at the site

Test Valley Borough Council - will be updated this evening by CI Thorne and a request for TVBC to attend to means assess occupants of the site.

ACTIONS
1. Vehicle details to be added to this RMS
2. [redacted] to be contacted to confirm when they will be acting and request made if the eviction action can be delayed if possible until Sunday. This may prevent the encampment relocating from the low impactive site to a higher impactive site within Andover.
3. Regular Patrol of site where resources permit.

PS 21482 Thorne

Inspector review	20/09/2018 16:48		#20000 TAYLOR, C.	No	

Information and Intelligence:

I have attended the site today. There are currently 21 vehicles and 15 caravans on site. Around 30 ? 40 adults and 15-20 children. This is an unauthorised encampment.

The encampment is on an un-adopted dead end road owned by [redacted] At night the road would normally closed off with temporary Harris fencing. Group have previously had 3 section 61 notices served in the past week in Hampshire. Section 61 not made out at this site at this time. Civil action being taken. The land owner has not yet asked the group to leave. There is no obvious disruption to the [redacted]

We have had no reports of damage or any offences. There is no evidence rubbish and waste deposited on site at this time. I have asked the group not to use their quad bikes, which they have agreed to do. No aggression was show to myself and officers, which is a big improvement from the earlier sites. James Evan was arrested for an unconnected fraud by APS Warner, supported by myself and PS Thorne when we sighted him leaving the site 44180352755. He was safely followed and detained.

Threat Assessment:

Log entry:

Threat to environment ? Low ? The area is surrounded by scrubland and a boundary with the Army HQ.

Threat to local community ? Low - local communities tend to become apprehensive around what might happen when an unauthorised encampment. This site is not near to any residential homes. There is a concern around Op Liberal (rouge traders) type offences which have been linked to this group. The wider local community may be unhappy if they do not see any enforcement action. These concerns will need to be managed. Police powers, action taken by the landowner and the issue of proportionality may need to be explained to local residents.

Risk to police remains the same ? Medium ? This group have demonstrated aggression and made threats of violence to officers during the 3 previous encampments.

Working strategy:
The working strategy is to reassure the community, prevent crime and manage the removal of the unlawful encampment & avoid problematic displacement to another area.
As far as is reasonably practicable, to balance the needs of the landowner to peaceful enjoyment of his land with those of the travellers to have a place to live for a temporary period and the rights of the wider community, bearing in mind our obligations under the Human Rights Act 1998.

Consider Powers and Policies:
Op Quebec is the Hampshire Constabulary response to unlawful encampments. Relevant legislation includes the Human Rights Act 1998 and s61 of the Criminal Justice and Public Order Act 1994.

Options and Contingencies:
Invoke powers under s61 to require the travellers to leave.
Manage the site under tier 2 of Op Quebec.
Do nothing to deal with this issue.
Allow the landowner to complete the eviction process.

Action

At this time section 61 is not made out.
[redacted] have already instigated legal proceedings. They state this will be tonight. I cannot believe this could happen so quickly, but will update A/Insp Prior (R&P) lates to monitor and update Silver if required.
I have consider the welfare of the group including the children. Today is the first time we have has a civil engagement with the group. If we can build on this over the coming days we can consider recording all the children?s details and consider and PPN1.

Actions ? completed

C/Supt Masson updated (Silver) and District Commander C/Insp Thorne.
Corp Coms updated
Landowner, Army HQ and TVBC notified
C58 complete

Actions ? to be completed and recorded onto RMS:

Regular patrols by NPT and R&P (on R&P handover document)
Review at Test Valley DMM 21/09/18 but will now be treated as a Tier 2.

Inspector Taylor

Sergeant review — 20/09/2018 17:03 — #21482 THORNE, M. — No

NPT SGT UPDATE 20/9/08

I have spoken with [redacted], his team have visited the site this afternoon, eviction papers have been served requiring them to leave by 7pm this evening.

The bailiffs will return tomorrow to evict them if they have not moved on.

The bailiffs plan to have the site vacated by tomorrow evening to resolve the situation for [redacted]

Log entry: I have passed the RMS number to [redacted] and asked that he update CWUN tomorrow so that we can monitor where the group are likely to go.

Contact Numbers:

[redacted]

PS 21482 Thorne

Sergeant review — 20/09/2018 18:14 — #27027 WARNER, S. — No

I won't repeat Insp TAYLOR or PS THORNE'S summary, detailed below.

However, I attended the site earlier, and have completed the C58 form so far as possible, leaving the decision making sections blank (though I note that Insp TAYLOR has already indicated in his review that s61 has not been met at this time).

Log entry: I have also advised the Lates R&P PS, PS JACKSON, and requested that he update the R&P handover log with details of the new encampment for monitoring and overnight patrols.

My attendance on site was captured on BWV, which I have saved to the DEMS server.

APS 27027 WARNER

Inspector review — 20/09/2018 18:30 — #140 PRIOR, N. — No

I have visited the site and have spoken to at least 4 of the male travellers. They all informed me that they have been given notice to leave at 1900 hrs by the bailiffs. They state they will go but not until their associate is released from custody (the male arrested for an Op Liberal offence). They asked for an update and I obtained a mobile number for the DPs partner - IVY [redacted] and explained I would find out and let her know.

Log entry: I then visited the site next door to the travellers location - [redacted] - and spoke to [redacted] senior construction manager. He was a little anxious about his site as he did not have 24/7 security on site (has motion sensor CCTV linked to a control room). They have numerous constuction items/scrap metal that is visible from the road. Ive provided a marked police car to be parked at the location overnight hopefully as a deterent if the travellers do not leave. This is the NPT car and I have marked up on the vehicle board. It can be collected in the morning. The company will have a mobile security unit and dog van patrolling overnight (every hour) and would appreciate visible police patrols. Ive explained this has been passed to our teams, which he was appreciative of

I will give [redacted] a call/text as soon as they have left to provide reassurance. The travellers stated they will be leaving the area alledgedly to LONDON but they have told another officer OXFORD. Whether it was wishful thinking, the travellers did look as though they were preparing to leave. All the males were on site; they were filling water butts/canisters and there just appeared to be alot of

activity going on.

I have since found out the arrested male is going to be released RUI and I have updated IVY with this information

I will stop by the location later on this evening, if we have had no update in regard to their movements. Ideally I would like a local unit to keep an eye on them when they do move so we have an idea of where they are heading.

AINSP PRIOR

Enquiry log 20/09/2018 23:38 #140 PRIOR, N. No

Bailiff contact details and update....

From: [redacted]
Sent: 20 September 2018 20:57
To: Prior, Nicola [redacted]
Cc:
Subject: Travellers in Andover

Hi Nicola

Thanks for the call, the onsite security at the gate house is [redacted] As requested I am attaching the extract from Halsbury?s Law?s of England which sets out the Common Law Power being used and which is used by us about 70 times a month throughout England and Wales, although not Scotland as they have their own way of doing things up there, as you probably know. The wording is quite quaint in places as evidence of the age of the Common Law under which, as you know, you make the charge of murder.

Log entry: I can confirm Notices were served on the travellers about 4pm this afternoon by our staff and they required their departure by 7pm today and subject to the travellers not leaving overnight I anticipate our team will be on site by about 8-8.30am tomorrow morning. We will update your log with the name and contact telephone number of our lead agent prior to arrival although you can also always reach us on the number you called earlier.

Regards
[redacted]
traveller & squatter evictions, commercial rent arrears recovery, forfeiture, fly traders, fly-grazing horses, high court enforcement, direct action under town & country planning act, boarding up, protective barriers, process serving and investigations.
Enforcement Agent, Member of Civil Enforcement Association, Bedfordshire Police Partnership Trust and The Association of British Investigators (The ABI is endorsed by the Law Society of England & Wales and included in the service provider scheme for the Law Society of Scotland)
[redacted]

Inspector review 20/09/2018 23:42 #140 PRIOR, N. No

On advise of Supt Masson, police car was moved from the [redacted] stet. I checked the site a number of times over the evening with no concerns. About 20 mins after the police car was moved, the security gates at the [redacted] site were flattened. It is possible this was down to the strong winds. I checked the site and could not see anything obvious. Messages left with the remote security CCTV company and senior site manager. I also spoke with the business park security who were going to try and re-erect the gates. The gates are made up of a number of harris fencing panels on concrete blocks with a combination padlock [redacted] so it is possible the bad weather blew them over or someone has reversed into them as the gates are right beside the first travellers caravan with not much of a turning circle.

I spoke with the Bailiff Company based in Bedfordshire - they have provided documentation in regard to the powers they used (attached to this occurrence). They do not have to go through the courts, and a written notice is not legally required, however on this occasion paperwork was provided

Log entry: They have dealt with this group before in Haywards Heath, Sussex. From their experience they expect them to remain overnight. They will make contact with site security at 0630 hrs to see if they are still in situ, if they are they will attend aiming for 0900 hrs.
The bailiffs are made up of exhetired police so hopefully they will be a sensible bunch.

The traveller that was arrested, has been released RUI and has returned back to the site.

My last visit was around 2130 hrs and majority of the travellers have settled down for the night.

AINSP PRIOR

Inspector review 21/09/2018 07:28 #2873 RAHMAN, M. No

I am the Duty Inspector for today, I have been handed this incident from the nights Inspector, I also note a call CAD #166 from [redacted] from the civil enforcement agency with regards to getting on site for 09:15 this morning for the eviction process, I have been unable to recontact informant at this time to establish their numbers, plan etc...

Log entry:

A/insp 2873

Inspector review 21/09/2018 08:19 #20000 TAYLOR, C. No

Log entry: Over night updates noted. PS Thorne is visiting the site now.

Subject profile 21/09/2018 09:16 #20881 LYONS, G. No

The Bailiffs are due in the area around 0930.
Limited NPT resources will meet with them prior to them going to the site and will be present to prevent a breach of the peace; advice

will be to withdraw if there is any resistance to the eviction.

Log entry: 24/7 Intel have been asked to monitor the vehicles again, if there is a movement, to give us an opportunity to track their movements to any future site.

PS 20881 Gary Lyons

Sergeant review 21/09/2018 15:57 #20881 LYONS, G. No T1801727656 Init rpt Closed

Officers have been at the site with Bailiffs all day, however, the bailiffs were clearly not in a position to execute the eviction due to their numbers and the number of tow trucks available.

There has been considerable negotiation between bailiffs and travellers throughout the day, with the travellers looking for another site to move to. I know that they looked at Thruxton industrial estate but felt that was not suitable to their needs.

The main man on site, known as Crimea or similar, made it clear to bailiffs and police that he intended to remain on site until Sunday and gave assurances to bailiffs that the group would be gone by end of play on Sunday.

Despite the prolonged negotiations the travellers have not moved on.
Police resources have resumed and the bailiffs will remain until 1800.

Log entry: As things stand there is a plan for the bailiffs to return on Monday 24 September and they have again asked for our assistance. That request has been discussed with CI Thorne, with a view to securing additional resources via Force GRIP. However, the bailiff company will only commit the same number of bailiffs [8] to any activity on Monday.Given that there are somewhere in the region of 30 adults plus children on the site it is deemed inappropriate for the bailiffs to attempt a resisted eviction with those numbers and they have been advised that we won't be providing enhanced resourcing.

As things stand there are around 10 NPT officers potentially available for Monday, but our role will be the same on Monday as was teh case today: to prevent a breach of the peace and withdraw if the bailiffs are met with resistence.

There remains some chance that the group will move off by Sunday.
The site, as it stands, is relatively easy to police: there is no real local impact, other than to the construction site and no passing traffic.

PS 20881 Gary Lyons

Sergeant review 21/09/2018 16:05 #20881 LYONS, G. No T1801727656 Init rpt Closed

Tasks for R+P/NPT over the weekend

Log entry: > Regular checks on the site: the group are aware that there will be regular police presence while they remain.
> Specific checks at midnight 23 September and 0700 Monday 24 September
If the group have moved off, please contact [redacted]

PS 20881 Gary Lyons

Enquiry log 21/09/2018 17:59 21/09/2018 17:58 #20881 LYONS, G. No

Log entry: I have just been updated that in the last 15 minutes thus site has been cleared.
No information re where the group have moved on to

Enquiry log 21/09/2018 19:49 #25133 PUGHE, N. No T1801727656 Init rpt Closed

Police were contacted by [redacted] confirming that he believed that the travellers were leaving the site; and their convoy was causing issues with delivery lorries, a further call came in and said that drivers were shouting at each other.

Log entry: We attended the site ten minutes later after the first call, the travellers had all left, and the site was captured on body worn there is a lot of rubbish left on the site, bits of rubbish, toys etc. The original informant was spoken too and he confirmed he was not caused any HAD and they were just happy that everyone had left and the only items left were rubbish. There is no idea where they were travelling too.

Sergeant review 22/09/2018 13:56 #3664 MACDONALD, C. No

Log entry: Site is clear and no onward location / DOT.
No damage caused.
No offences,
please file NZ.

Ext. doc. occ report [DOCX, 567.22 KB]:

Occurrence: 44180355582 Unauthorised Encampment @20/09/2018 13:04 (0 PIONEER ROAD, ANDOVER, HAMPSHIRE United Kingdom (District: 11 TEST VALLEY, Sector: TA TEST VALLEY NORTH, N'hood: 11TA01 ANDOVER TOWN, Beat: 11TA0102 MILLWAY)) ("OP QUEBEC" 15 Caravans and around 20

Task:
Author: #20000 TAYLOR, C. *Report time:* 20/09/2018 16:10
Entered by: #20000 TAYLOR, C. *Entered time:* 20/09/2018 16:10
Person:
Address:
Vehicle:
Officer:
Remarks:

Ext. doc. occ report [DOC, 127.56 KB]:

Occurrence: 44180355582 Unauthorised Encampment @20/09/2018 13:04 (0 PIONEER ROAD, ANDOVER, HAMPSHIRE United Kingdom (District: 11 TEST VALLEY, Sector: TA TEST VALLEY NORTH, N'hood: 11TA01 ANDOVER TOWN, Beat: 11TA0102 MILLWAY)) (*OP QUEBEC* 15 Caravans and around 20

Task: T1801727656 [Init rpt - Closed] Due: 30/09/2018 14:00 CAD INTERFACE ->TEST VALLEY DISTRICT [Med] OP QUEBEC - RURAL - Andover Business Centre 44180355582 Unauthorised Encampment @20/09/2018 13:04 (0 PIONEER ROAD, ANDOVER, HAMPSHIRE United Kingdom (District

Author: #27027 WARNER, S. *Report time:* 20/09/2018 16:25

Entered by: #27027 WARNER, S. *Entered time:* 20/09/2018 16:25

Person:

Address:

Vehicle:

Officer:

Remarks:

Ext. doc. occ report [DOC, 6.12 KB]:

Occurrence: 44180355582 Unauthorised Encampment @20/09/2018 13:04 (0 PIONEER ROAD, ANDOVER, HAMPSHIRE United Kingdom (District: 11 TEST VALLEY, Sector: TA TEST VALLEY NORTH, N'hood: 11TA01 ANDOVER TOWN, Beat: 11TA0102 MILLWAY)) (*OP QUEBEC* 15 Caravans and around 20

Task:

Author: #140 PRIOR, N. *Report time:* 20/09/2018 23:40

Entered by: #140 PRIOR, N. *Entered time:* 20/09/2018 23:40

Person:

Address:

Vehicle:

Officer:

Remarks:

Decision Making guide in relation to unauthorised encampment

Time:	13:04
Date:	20/09/2018
Location:	0 PIONEER ROAD, ANDOVER (road adjacent to the Co-op Distribution Centre)

Number of Persons on Land:	Multiple adult males and females on site (details refused). Approximately 16 children on site.

(include if 2 or more and intention is to reside on land)

Number of Vehicles:	Approx 15 caravans & 20 vehicles

Conduct PNC checks of vehicles and list in the 'vehicles details' section at the end of this form.

Damage caused to gain entry (include details and any evidence of identity of offenders) or damage to land or property on it:
Nil

Name the Landowner:	[redacted]
type of land use:	Private

Has the landowner been contacted? What are the landowner's views? Request to leave made or permission to stay given?
Yes - the landowner has been spoken to by PS THORNE over the phone. They have already spoken to their bailiffs [redacted] who have indicated an intention to attend the site at either 1900hrs tonight or first thing tomorrow.

Have the trespassers used threatening/abusive/insulting words or behaviour to the occupier of the land or a member of his family or employee or agent
No

Is the encampment in a dangerous/unsuitable position?(side of a busy road, hazards etc)
No - encampment is on a no through road next to commercial premises. There are no nearby residential properties.

Other environmental issues (potential for disorder, interference with use of land/amenity).
Vehicles are parked up on a private road and the adjacent verges. The land is not yet fully developed, or in use, however there is a nearby construction site, and representatives from here have been spoken to. They have increased their security presence immediately and have been advised by Insp TAYLOR not to lock the site gate this evening. The security manager for this nearby business is [redacted] Representatives of the group were spoken to by PS THORNE regarding

Decision Making guide in relation to unauthorised encampment

rubbish left at the previous site, and the need to ensure the site was kept clean and tidy. They maintained that they would do so, provided they were given a supply of bin bags to use. It was acknowledged by the group however that not everyone on site has the use of a toilet and, therefore, it is likely that a minority of people will make use of the hedgerows etc to relieve themselves. Also present on site were a number of dogs, some tethered, others loose, and a number of caged chickens. I did not see the goat on this occasion. The animals appeared to have access to water and shelter.

Details of Local Authority
TVBC, though NB this is privately owned land.

Point of contact within Local Authority
N/K - however I note that CI THORNE plans to speak to TVBC this evening to update them and request their attendance on site.

Have HCC Gypsy and Traveller Liaison Officers been contacted?
[redacted]
Not at this time.

Has a welfare assessment been made by Local Authority?	No
Number of children on site, include ages:	Approximately 16 - ranging from baby to teenagers.

Number of persons with welfare needs include names and details *(e.g. pregnant, elderly, infirm)*
The group were not keen to pass their details, so a full assessment has not been possible. However, when asked, one gentleman stated his partner was pregnant and needed to make a midwife appointment. Another female stated that her 11 year old son had a bad leg infection and was receiving treatment at Charlton Hill surgery, needing to return tomorrow. Another male suggested his 1 year old baby was also sick and receiving treatment locally.

What is the intention of the group (Proposed duration of stay)?	The group intend to stay until Sunday when they "may" go towards Oxford

Where were the group before they moved here?	Picket Twenty, Andover

Force Silver must be advised, if the criteria is met for an unauthorised encampment. (See Appendix D of Quebec Management Process guidance document on the intranet for full details.)	
Name:	Time:

Decision Making guide in relation to unauthorised encampment

Any other factors which may influence decision making process (see Op Quebec intranet pages for Human Rights information)

Are Police Powers going to be used? *If yes, please record basis for decision.* (Statement landowner, consider statements from local community in terms of impact, EGT of site, contact public order TA)

If no, please record basis for decision (consider communicating with trespassers expected standards of behaviour, community reassurance to advise of Police actions, schedule of patrols on site, amenities from local authority – skips etc)

Vehicle Details
Consider Operation Eclipse

Vehicle Make / Type	Vehicle description *(truck, panel van, business names, colour etc)*	Registration	High Value Vehicle? (£40k+, 16, 65 or 15 plate) Refer to District Commander for consideration of Op Eclipse
CAR	AUDI A6	MF64AHD	
FORD VAN		HF67XCT	
FORD FIESTA		FJ65PVO	
FORD FOCUS		YS61GGF	
FORD RANGER		DV53GRZ	
FORD TRANSIT		GX15RDU	
FORD TRANSIT		GY16HZB	
FORD TRANSIT		BA66CXW	
FORD TRANSIT		BL57XOT	
FORD TRANSIT		BX63UVE	
FORD TRANSIT		ST65CTX	
FORD TRANSIT		VK65YOM	
FORD TRANSIT		VU14SUD	

Decision Making guide in relation to unauthorised encampment

FORD TRANSIT		YN15FHO	
FORD TIPPER		NU17XGO	
FORD TIPPER		HJ17WXE	
MERCEDES		BJ18BVO	
MERCEDES		KV65TYS	
MERCEDES		YR15JVX	
MERCEDES		SH62XAW	
MERCEDES		VX68VTT	
NISSAN NAVARA		SL62MFJ	

(Press TAB in last cell for more rows)

Form completed by:	
Name: APS Sarah WARNER	Collar no: 27027

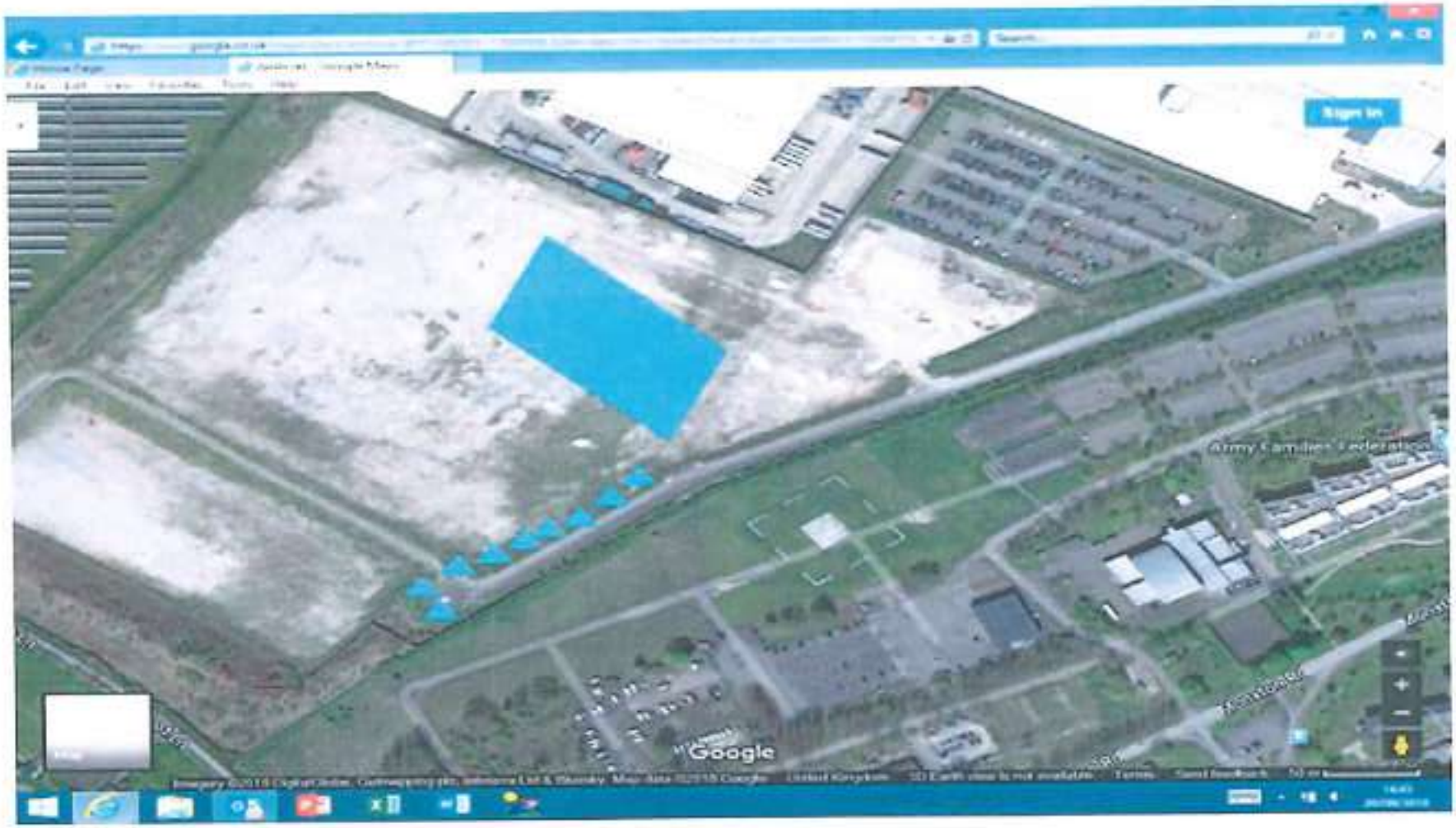

44180355582 Satellite photo Exhibit

- Blue block is a new commercial development
- Triangles are caravans and vehicles of the encampment.

COMMON LAW POWER OF A LANDLORD IN RELATION TO TRESPASSERS ON LAND

Expulsion

If a trespasser peaceably enters or is on land, the person who is in or entitled to possession may request him to leave, and if he refuses to leave, remove him from the land using no more force than is reasonably necessary. **This right is not ousted if the person entitled to possession has succeeded in an action at law for possession but chooses not to sue out his Writ.** However, if a trespasser enters with force and violence, the person in possession may remove him without a previous request to depart. An owner of property is also entitled to take reasonable steps to prevent trespassers from entering his property. If the force or violence used in turning out a trespasser is excessive, the person who uses such force himself commits a trespass upon the person of the person removed. To justify the expulsion of a trespasser, the person who uses the force must be in possession or acting under the authority of the person in possession. If a trespasser erects a building on the land of another, the person who is entitled to possession of the land may pull down the building, even though the trespasser is in it.

Authority: Halsbury's Laws of England, Paragraph 586, Volume 97 (2010) of Fifth Edition.

Claimant
Witness: Christopher Taylor
Dated: 11/06/2020
Exhibits CT1-CT34

Claim no:

IN THE HIGH COURT

QUEENS BENCH DIVISION

BETWEEN:

(1) TEST VALLEY BOROUGH COUNCIL
(2) HAMPSHIRE COUNTY COUNCIL

Claimants

-and-

(1) ALBERT BOWERS AND OTHER NAMED DEFENDANTS
LISTED IN SCHEDULE 1 OF THE CLAIM FORM
(2) PERSONS UNKNOWN

Defendants

EXHIBIT CT27

---

24) **Report 44180316061:**

- CAD summary
- Occurrence details
- C58 form

CAD Summary

Event details

Event type:	Incident relating to trespass on land
Reported time:	2018-08-20 22:22:34
Closure time:	2018-08-20 23:21:33
Call source:	999 CALL
Priority:	PRIORITY CONTACT
Complainant:	[redacted]
Complainant phone number(s):	[redacted]
Location:	ST BIRINUS SAXON FIELDS PAVILION ANDOVER SP10 4NP

Dispatched officers

Event commentary

2018-08-20 22:22:34: INFT STATES A LOAD OF TRAVELLERS HAVE JUST TURNED UP AT LOCATION APPROX 5 VEHICLES TOWING CARAVANS INFT HAS NO SPECIFIC REGISTRATIONS FOR VEHICLES INVOLVED INFT FEELS THEY MAY HAVE COME FROM SMANNELLS RD SITE INFT HAS NOT SEEN THEM CAUSE ANY DAMAGE TO GET ONTO THE SITE INFT HAS NFDS

2018-08-20 22:23:49: 8-10 CARAVANS GOING ONTO SAXON FIELDS LOTS OF CARS, PEOPLE AND DOGS NO VRMS OBTAINED AS WAS TOO DARK. INFT NO LONGER ON SCENE

2018-08-20 22:24:11: NIGHTS AFTER PARADE

2018-08-20 22:25:33: CALL FROM [redacted] - REPORTING SHE HAS DRIVEN PAST 6 CARAVANS BEING TOWED BY TRANSIT VANS IN A QUEUE TO GET ONTO SAXON FIELDS UNKNOWN VRNS DOESNT LOOK LIKE THERE IS DAMAGE TO GET ONTO SITE AS IT IS A PUBLIC PLAYING FIELD INFT HAS NFD AS WAS DRIVING PAST

2018-08-20 22:26:58: ZW08A MADE AWARE.

2018-08-20 22:32:35: C1- UNABLE TO CONTACT INSP 2110 BREARLEY AT THIS TIME

2018-08-20 22:32:57: CALL FROM [redacted] REPORTS APPROX 8 TRAVELLERS CARAVANS HAVE MOVED ON TO THE FIELD ELBE WAY / KEIL DR. INFMT HASN'T SEEN ANYBODY CAUSE DAMAGE TO GAIN ENTRY.

2018-08-20 22:48:35: FURTHER CALL FROM [redacted] REPORTING THE SAME, HE STATES THAT ONE OF TRAVELLERS WAS DRIVING HIS VEHICLE ON THE PAVEMENTS. ADVISED THAT WE ARE ON ROUTE AT THIS TIME

2018-08-20 22:48:43: FURTHER CALL FROM [redacted] REPORTING TRAVELLERS HAVE TURNED UP ON THE PLAYING FIELD.

2018-08-20 22:51:33: CALL FROM [redacted] 10 CARS - CARAVANS HAVE TURNED UP ON THE PLAYING FIELDS

2018-08-20 23:20:46: 25619 - PLS CLOSE, QUITE A FEW CARAVANS, NO ISSUES ATT

2018-08-20 23:21:33: *** RESULT *** TRAVELLERS ON SITE. DETAILS TAKEN

Occurrence details

Version 02c73eec5d8b930cee91258d30c9f3798ded7321 (2018/06/16)

Hampshire Constabulary

Printed: 03/04/2020 14:22 by 16328

Occurrence: **44180316061**

Occurrence details:

Report no.: 44180316061
Occurrence Type: Unauthorised Encampment
Occurrence time: 20/08/2018 22:20 - 24/08/2018 12:00
Reported time: 20/08/2018 22:22
Occurrence address: SAXON FIELDS PAVILION, ST BIRINUS GARDENS, ANDOVER, HAMPSHIRE UK SP10 4NP (District: 11 TEST VALLEY, Sector: TA TEST VALLEY NORTH, N'hood: 11TA01 ANDOVER TOWN, Beat: 11TA0101 HARROWAY)
Clearance status: Filed
Concluded: Yes
Concluded date: 19/09/2018
Summary: Op Quebec site @ Saxon Fields, Andover
Remarks:

Associated occurrences:

Involved persons:

- [redacted] [G4V] / Subject / [redacted] Gender: Male Id #: 2995212
- [redacted] [G4V] / Subject / [redacted] Gender: Female Id #: 1929208
- [redacted] [G4V] / Subject / [redacted] Gender: Female Id #: 2995210
- [redacted] [G4V] / Subject / [redacted] Gender: Female Id #: 2995209
- [redacted] [G4V] / Subject / [redacted] Gender: Male Id #: 2995208
- [redacted] [G4V] / [redacted] Gender: Male Id #: 2995200
- [redacted] G4V] / Subject / [redacted] Gender: Female Id #: 2995198
- LOVERIDGE, FRANKIE [G4V] / Subject / [redacted] Gender: Male ([redacted] District: SURREY, Sector: SURREY, N'hood: SURREY, Beat: SURREY)) Id #: 2285098
- LOVERIDGE, JIMMY [G4V] / Subject / [redacted] Gender: Male Id #: 2713395
- LOVERIDGE, HENRY [DR:G2] / Subject / [redacted] Gender: Male ([redacted] (District: SURREY, Sector: SURREY, N'hood: SURREY, Beat: SURREY)) Id #: 1382674 PNC Id: 94/183145A
- [redacted] [G4V] / Subject / [redacted] Gender: Male Id #: 2988645
- [redacted] [G4V] / Subject / [redacted] Gender: Male Id #: 2995196
- [redacted] [G4V] / Subject / [redacted] Gender: Female Id #: 2995194
- [redacted] [G4V] / Subject / [redacted] Gender: Female Id #: 2995192
- LOVERIDGE, LISA [G4V] / Subject / [redacted] Gender: Female ([redacted] Sector: BB BASINGSTOKE TOWN, N'hood: 12BB03 BASINGSTOKE NORTH, Beat: 12BB0306 POPLEY WEST) (Mobile) [redacted]) Id #: 1727503
  (Mobile) [redacted]
  (Mobile) [redacted]
- [redacted] [G4V] / Subject / [redacted] Gender: Female Id #: 2995191
- [redacted] [G4V] / Subject / [redacted] Gender: Female Id #: 2995190
- [redacted] [G3] / Subject / [redacted] Gender: Male ([redacted] (District: X FOREIGN FORCE, Sector: X FOREIGN FORCE, N'hood: XX FOREIGN FORCE, Beat: XXXXX FOREIGN FORCE)) Id #: 2083638
- [redacted] [G4V] / Subject / [redacted] Gender: Female Id #: 2995189
- LOVERIDGE, JIMMY [G1] / Subject / [redacted]

[redacted] (District: SURREY, Sector: SURREY, N'hood: SURREY, Beat: SURREY)) Id #: 2713396

- QUEBEC NORTHERN [G1] / Other / (Operation Quebec aims to monitor and capture information in relation to unauthorised encampments.) 2059088
- [redacted] [G4V] / Person reporting; Other / [redacted] (District: 13 HART, Sector: HN HART NORTH, N'hood: 13HN02 HART RURAL NORTH, Beat: 13HN0207 HARTLEY WINTNEY) (Land line) [redacted]) Id #: 2692838
  (Land line) [redacted]
  (Land line) [redacted]

Involved addresses:

- SAXON FIELDS PAVILION ST BIRINUS GARDENS / Dispatch address; Occurrence address / ANDOVER, UK SP10 4NP (District: 11 TEST VALLEY, Sector: TA TEST VALLEY NORTH, N'hood: 11TA01 ANDOVER TOWN, Beat: 11TA0101 HARROWAY)

Involved comm addresses:

- (Land line) [redacted] / Originating

Involved vehicles:

- NISSAN NAVARA / Sighted / [Car] Lic #DG66BYO Orig colors: White
- FORD TRANSIT / Sighted / [Van: Light van] Lic #CB12CHD
- VOLKSWAGEN TOURAN / Sighted / [Car] Lic #SJ182LK Orig colors: White
- VOLKSWAGEN / Sighted / [Car] Lic #CK17YBS
- VOLKSWAGEN SWIFT CV / Sighted / [Trailer: Caravan] Lic #DY13TBV Orig colors: White
- RENAULT ABBEY GTS CV / Sighted / [Van: Motor caravan] Lic #YS55KNY Orig colors: White
- NISSAN CABSTAR / Sighted / [Other] Lic #BK12PVZ (Caravan)
- FORD / Sighted / [] Lic #MK63GBE Orig colors: Red
- NISSAN RIGID / Sighted / [Van] Lic #YG64TXX

Involved officers:

- Reviewing officer / 9 / HAUPT, L. / #17030 / Hamp / Police staff / FINANCIAL INVESTIGATION UNIT / 21/08/2018 / 20180821 --:--:--:---
- Reviewing officer / 9 / KNIGHT, R. / #3552 / Hamp / Police officer / EASTLEIGH CENTRAL / 21/08/2018 / 20180821 --:--:--:---
- Officer in case / 9 / BENDALL, A. / #25619 / Hamp / Police officer / R&P TEAM A BASINGSTOKE / 20/08/2018 / 20180820 --:--:--:---

Involved property:

Modus operandi:

Reports:

Occurrence / Intelligence enquiry log:

Type	*Entry time*	*Event time*	*Author*	*Link*	*Task*
Enquiry log	20/08/2018 23:51		#25619 BENDALL, A.	No	T1801550293 Init rpt Closed

PC 25619 BENDALL and PC 27238 JONES attending the site at around 2200hrs. The site was clean and there was no damage to the land or anything on it.

There have been no reports of disorder in relation to the site being set up.

The occupants were polite and good natured, and happy to discuss their presence and plans with the attending officers.

The site at teh time of our attendance was clean and tidy. There was no damage to anything on the land that could be seen at the time and there was no rubbish or other environmental issues at the time.

Log entry:

the site consits of 7 caravans, with a mixture of adults and children though exact numbers are not known.

No photographs of the site were taken as there was no ambient lighting and the phone cameras were insufficient to capture the area. PC BENDALL and PC JONES can provide statements as to the state of the land should this later be required.

The site is in a residential area, seperated from the road and using around 20% of the area of the playing field. There are no other obvious hazards that would make this an unsuitable or dangerous location.

I have completed the basic sections of the C58 ready for an inspectors review.

Inspector review 21/08/2018 04:11 #2110 BREARLEY, M. No

I have been made aware of this Op Quebec travellers site in Andover.

I note the OEL entry from PC Bendall. I have viewed the C58 but note that it is blank. PC Bendall to recomplete.

The site was attended by PC Bendall and PC Jones at 2200 hours last night. The site consits of approximately seven vehicles with adults and children.

Log entry:

The site is clean and tidy and no evidence of any damage caused. The travellers were polite towards police.

Due to the C58 being blank it is not clear who owns the site.

There have been no reports of any community tension. CIA not required.

For discussion re ownership at this mornings DMM.

Inspector 2110 Brearley

Sergeant review 21/08/2018 05:28 #25581 HUNTER, P. No

Log entry: This seems to be the same group that have recently left Smannell Road. The group are polite, tidy, and have not caused any issues thus far. The site will need reattending in daylight to take vehicle details, speak to the group and take any photos if necessary.

Enquiry log 21/08/2018 07:49 #16091 HOUSLEY, E. No

Log entry: Call from [redacted] who owns the [redacted] and he is reporting that there are travellers at the location and says he feels as if he can not open [redacted] nothing has happened, he says he just feels concerned). I had created Altaris #162 before realising we already had the details and have already attended so noted on here just for awareness.

Enquiry log 21/08/2018 08:44 #12040 MERIEULT, R. No

CMC

Log entry: Call from [redacted] on 21st August @ 0846hrs - [redacted] stating alcad of travellers have moved onto the field [redacted] Advised Police are already aware and dealing.

[redacted] wanted to know how long it will take for the Travellers to move off the field and asked for an Officer dealing to make contact with him.

Sergeant review 21/08/2018 08:58 21/08/2018 08:58 #3552 KNIGHT, R. No

Log entry: I have tasked PC 27157 ROYSTON to re-attend and fill in missing gaps.
I've linked the OP Quebec business org to the occurrence and changed the occ type to Unauthorised encampment.
T/PS 3552 KNIGHT

Enquiry log 21/08/2018 10:45 #11016 STEELE, H. No

Log entry: Call received from [redacted] - he wanted to know what is happening re the travellers on the site.C/taker advised re it being a Civil matter and the landowner needing to take action. He stated he was fully aware of that and that Police had been to the field on two occasions - advised Ppolice dispatched to check where the trespass is taking place and to take details of vehicles parked.

He said he had been to the Council and they stated that the Police could take action under Section 61 and he wanted to know why that had not taken place- also the council were on their way to take registration numbers so doesnt believe Police have taken this information.

He stated that to gain access they would have had to cause criminal damage and why were Police not doing anything about that. Also the vehicles are not taxed why are they not being impounded advised that that would be DVLA and also on private property, he said well they hadn't flown there...

[redacted] then said that the travellers being there impacted on dog walkers and children playing did that not impinge on their Human Rights?

[redacted] advised that a request would be sent to local station for him to be contacted. He asked if that would be today and advised that is not something the c/taker could guarantee.

Enquiry log 21/08/2018 14:02 #27517 ROYSTON, O. No T1801551711 For your attention Closed

I have attended the Op Quebec Site, Saxon Way and spoken with the occupants of the caravans and local residents.

It appears that the encampment is consisted of two families, the LOVERIDGES and the STEVENS, and there were a male and female with the surname of [redacted] In total I believe there are 12 adults and 7 children/toddlers. None appeared in need of any intervention, the whole group were polite towards me and claimed to be born again Christians on route to Swindon to attend the Light & Life Mission which is part of the Light & Life Gypsy church.

Having Googled this movement, it does indeed appear to be a genuine concern with registered charity 1046401.

They stated that they intended to stay at the location in Saxon Way for between five and seven days and would be headed into Wiltshire once moving from this location.

A local shopkeeper – [redacted] had decided to not open due to the presence of the travellers. This has caused some upset to the travelling community who stated they did not wish to cause him any harm and bother and feel victimised by the shopkeeper. Having returned to TA and entered the RMS details of all parties present, the vast majority are not known to police and I can understand why they felt victimised by [redacted] actions however I can also empathise with the Shopkeeper who runs a small family run store and is wanting to protect his family and his stock from what he perceives to be a potential threat.

Log entry:

I spent around two hours liaising the [redacted] and the members of the community and managed to come to some middle ground where the shop would open (for the sake of the regular community) and members of the community would be allowed in one adult and a time. I explained to [redacted] if he were to feel threatened or an incident take place then to call police and relevant 999 and safeguarding advice was given.

There were at least two flatbed trucks that left after I had spoken with all the occupants of the site. SINES landscaping was branded on one and D&S Landscaping on the other.

The community asked me to visit a couple of local houses as although they recognise they are likely not wanted by the local community, they also do not want to feel victimised and in the past had previous local occupants call them things such as "dirty pikey's" and would like local residents to treat them with some respect. They have also offered to have tea and coffee with local residents who want to know more about the Traveller community and/or those who want to know about the Light and Life Christian movement. I have spoken to a couple of local residents and updated them of the intentions of the travelling community and hopefully put their mind at ease somewhat.

The travelling community were left, they were polite and well returned towards me and suggested they would continue to make Andover police welcome whilst they were in Hampshire.

Enquiry log

21/08/2018 14:03 #27517 ROYSTON, O. No T1801551711 For your attention Closed

TVBC were also in attendance and sent officers from the welfare service to ensure the safety of all in the encampment. They also sent [redacted] from the Communities and Leisure Team who informed them they were trespassing and asked them to leave.

I have received the following email from [redacted]

Hi Olly

Log entry:

No problem. We are looking at whether we can use Common Law and seek possession of the land with immediate effect giving 3 hours for them to leave. If they fail to vacate bailiffs will be instructed to attend site tomorrow. If we do this would you or any of your colleagues be available to attend site with us?

Many thanks

[redacted]

Inspector review

21/08/2018 14:17 21/08/2018 14:17 #20923 PARRY, J. No

Operation Quebec Review

Information

Please note the attached C58 and OEL as completed by the attending officers. Inspector BREARLEY made an initial base review on the limited information to hand. I have followed that with this review.
I have been unable to visit this site this morning personally, however there have been a number of attending Police and local council. I also note that these travellers are the same as the ones recently encamped locally within Andover.

PC ROYSTON has attended the encampment and spoken to the travellers, as well as gaining the required details. I understand there are 6 caravans and 7 vehicles, with approximately 20 people living within them. The site was noted to be clean and tidy. They are currently occupying a small portion of the land/green which is estimated to be around 20%. He also informed me that local council was already on scene and that he had additionally spoken to a number of the local residents, including a local shop owner. PC ROYSTON will add full details to this occurrence ASAP.

There was a fairly prompt police attendance to the reports of the encampment and there was no reports of any community issues overnight. I note that we have had 3 calls to Police reference the encampment from a shop owner and two local residents. At this time however this is for information only and no offences have been disclosed or witnessed. It was noted that as the travellers had been at another encampment in Andover recently, they had caused no issues there and had left the site clean and tidy. There is nothing to suggest they will not do the same at this site.

A Critical Incident is defined as:

??any incident where the effectiveness of the police response is likely to have a significant impact on the confidence of the victim, their family and/or the community?.

There would not appear to be any significant impact on the community and no information to suggest that any MOP are adversely affected. Therefore at this time I do not at this time consider this as a CI.

Threat

? Risk to travellers ? low

? Risk to residents ? low

? Risk to tasked police ? low

? Risk to users of site - low

Working Strategy

? Minimise need to use police powers by encouraging landowner to seek legal recourse.

? Use police powers when assessed as being proportionate, lawful, appropriate and necessary

? Open and maintain dialogue with all communities involved.

? Monitor community tension.

? Maintain the confidence of our communities through good communication, explanation & balancing rights of all involved.

Powers & Policy

? S61 CJPO

? Op Quebec / FPP

? Code of Ethics / CARE values.

? Human Rights Act

Log entry:

The ACPO Guidance on Unauthorised Encampments gives suggestions when this may apply:-
???.. The lead role in the management of Unauthorised Encampments will be with Local Authorities. Forces should consider becoming involved in bringing about the prompt and lawful removal of unauthorised encampments, including the use of police powers under Section 61 or 62 of the Criminal Justice and Public Order Act 1994 where:
I. Local amenities are deprived to communities or significant impact on the environment. - No
II. There is local disruption to the economy. - No
III. There is other significant disruption to the local community or environment. ? Some community tension to local residential community, but I do not consider it is significant.
IV. There is a danger to life. - No
V. There is a need to take preventative action. This might include where a group of trespassers have persistently displayed anti-social behaviour at previous sites and it is reasonably believed that such behaviour will be displayed at this newly established site. ? No

In these circumstances Section 61 CJPO is not deemed appropriate (or lawful) and therefore management of the policing incident now rests with Andover District Commander at Tier 2 ?Operation QUEBEC Management Process?.

Actions

This should be completed through the DMM process and will include local crime and disorder management, management of offenders (if applicable), impact on local events and communities, etc. etc.
1. Notify Hampshire GLO [redacted] of the encampment.
2. NPT has been notified of the encampment. Insp 20000 TAYLOR is liaising with the local district council.
3. Neighbourhood teams to identify suitable communication with settled community & users of site & for there to be exchange of information.
4. Increased high visibility patrols of the area by NPT and R&P.
4. Ensure discussed at DMM 22nd August and also force GRIP is updated at 1600hrs today.

This assessment should be reviewed periodically as new intelligence or information becomes available. If numbers at the site significantly increase then contact Duty Inspector for further instruction.

AInsp 20923 Jason PARRY

Inspector review 21/08/2018 14:28 #20000 TAYLOR, C. No

DISTRICT UPDATE
****

Updates from R&P noted. Tier 2 agreed and this will be managed at District level and will be reviewed at our daily DMM. Council have attended and asked them to leave. They state they are on their way to a wedding in Swindon. Update from Council:

"We are looking at whether we can use Common Law and seek possession of the land with immediate effect giving 3 hours for them to leave. If they fail to vacate bailiffs will be instructed to attend site tomorrow"

Log entry:

[redacted]
Community & Leisure
Test Valley Borough Council
[redacted]

ACTION
****

Regular patrols to be carried out by NPT when on duty and any significant change to be reported to myself, if on duty, or the R&P Inspector is immediate action is required.

INSP TAYLOR
DISTRICT INSPECTOR

Enquiry log 21/08/2018 14:46 #12627 NICHOLAS, S. No

Log entry:

Call in CMC from [redacted] stating that he wants to know when the travellers are being moved on as the whole community is not happy about this and he has been told by the council that the only reason police are not moving them on is because of resources. Jeff would like an officer to update him with an update. [redacted]

[redacted]

Chief Inspector review	21/08/2018 15:03	#2181 THORNE, K.	No	
Log entry:	I have read the update about the local authority saying the police won't move the travellers on because of a lack of resources. This is not the case and we have never told the council this. The council are aware that the responsibility for moving an unauthorised encampment is done in partnership and if the grounds for a S61 notice are not met the police will not issue one. The council will then need to seek an injunction through the courts to move those unlawfully camped on. The situation is reviewed regularly and if the grounds then do exist for the police to issue a S61 notice it will be issued.			
Enquiry log	KT CI 2181 Test Valley District 21/08/2018 16:47	#20000 TAYLOR, C.	No	
Log entry:	I have visited the site this afternoon in an unmarked car and did not make myself known. This a moderate size encampment. It is a box type formation on the green. The group have set up washing lines in the trees. There are several garden services vehicles and wood chippers. There is no obvious signs of waste, dogs or ASB. The Premier Stores was open. I have since phoned [redacted] who is a local resident and has called in twice. I have updated him on the situation. He expressed some frustrations but thanked me for my time. I have asked him and the neighbours to report any appropriate offences and ASB to the Council or us.			
Enquiry log	INSP TAYLOR. 21/08/2018 18:42	#3664 MACDONALD, C.	No	T1801550293 Init rpt Closed
Log entry:	I have visited [redacted] and spoken with [redacted]. He has not had any issues and he feels that they now have a mutual understanding and respect. He is concerned that more will turn up but I have reassured him that I feel that this is unlikely based on previous dealings with them. There were local residents in [redacted] who didn't seem to have too many issues with them other than children making noise and screaming late at night. I then visited the site itself and liaised with the occupants. There were all fine and no issues reported. They were not happy with their previous site on smannell road as it was bit rough but are much happier at their current situation.			
Inspector review	PS 3664 MACDONALD 22/08/2018 11:51	#20000 TAYLOR, C.	No	
Log entry:	Discussed at DMM. No increase in community tension or reports of			
Enquiry log	22/08/2018 15:21	#20000 TAYLOR, C.	No	
Log entry:	Previous log timed out. No reports of ASB.			
Enquiry log	TVBC on route now to serve papers. 22/08/2018 16:58	#21359 COOK, D.	No	T1801550293 Init rpt Closed
Log entry:	TVBC have this afternoon served notice on the travellers that there will be a court hearing tomorrow (23/8) with a view to them being evicted from the site. Bailiffs will be arranged to assist TVBC with the anticipated eviction on Friday (24/8) Police were present during the service and no issues noted.			
Inspector review	23/08/2018 06:47	#20000 TAYLOR, C.	No	
Log entry:	Updates noted. Patrols to continue. TVBC have NPT contact details of supervisors for next 5 days.			
Sergeant review	23/08/2018 08:57	#21482 THORNE, M.	No	
Log entry:	NPT SGT REVIEW: OEL entries noted, outcome of Court Hearing is anticipated today, with preparations for eviction by bailiffs tomorrow if Court Order is awarded. 21482 Thorne			
Enquiry log	23/08/2018 12:22	#17038 MOGER, P.	No	
Log entry:	Call to CMC from [redacted] [redacted] is also reporting the travellers on the field. She can see around 15-16 vehicles and says that they have caused damage to wooden poles whilst gaining access to the field, this is around the Borkum Close junction.			
Sergeant review	23/08/2018 15:12	#21482 THORNE, M.	No	T1801550293 Init rpt Closed
Log entry:	NPT SGT REVIEW: It appears that the group are in the process of moving on. Many of the vehicles and caravans have now left at 1450 hrs today when I visited. 4 Caravans remain. I spoke with Lisa Loveridge who told me that the plan was for everyone to be gone by tomorrow. She thinks they will be moving towards Swindon where she hopes to remain as part of a Born Again Christian Mission. The site was tidy with most of the rubbish bagged and left for TVBC to collect. I also visited [redacted] at the [redacted] the encampment. He has said that [redacted] has not experienced any issues at all and has no complaints.			
Enquiry log	Ps 21482 Thorne 23/08/2018 15:17	#21482 THORNE, M.	No	T1801550293 Init rpt Closed
Log entry:	Further to my entry below, Tomorrow 24/8/18, please check to ascertain whether or not the group have left the site. Record any damage / litter and update to TVBC. 21482			
Inspector review	24/08/2018 09:06	#20000 TAYLOR, C.	No	

Log entry:	Updates noted. Appears group are leaving. TBC. INSP TAYLOR			
Sergeant review	24/08/2018 08:54	#21482 THORNE, M.	No	T1801550293 Init rpt Closed
Log entry:	NPT SGT REVIEW: I attended the location at 0830 hrs this morning. The encampment is still in situ. Appears tidy and very minimal impact upon the community. 21482 Thorne			
Sergeant review	24/08/2018 15:42	#21482 THORNE, M.	No	T1801550293 Init rpt Closed
Log entry:	NPT SGT REVIEW: I attended the site at 1415 hrs today. All vehicles from the encampment have now moved on. No Caravans remain and the site is clear. Local Authorities are in attendance picking up litter. I spoke briefly with Bailiffs who confirmed that there had been no issues or problems today. I did not see any signs of damage. Ps 21482 Thorne			

Ext. doc. occ report [DOC, 126.27 KB]:

Occurrence: 44180316061 Unauthorised Encampment @20/08/2018 22:22 (SAXON FIELDS PAVILION, ST BIRINUS GARDENS, ANDOVER, HAMPSHIRE UK SP10 4NP (District: 11 TEST VALLEY, Sector: TA TEST VALLEY NORTH, N'hood: 11TA01 ANDOVER TOWN, Beat: 11TA0101 HARROWAY)) (Op Quebec sit

Task: T1801550293 [Init rpt - Closed] Due: 03/09/2018 23:22 CAD INTERFACE ->TEST VALLEY DISTRICT [Med] ANDOVER - OP QUEBEC - Saxon Fields opposite shop 44180316061 Unauthorised Encampment @20/08/2018 22:22 (SAXON FIELDS PAVILION, ST BIRINUS GARDENS, ANDOVER, HA

Author: #25619 BENDALL, A. *Report time:* 20/08/2018 23:39

Entered by: #25619 BENDALL, A. *Entered time:* 20/08/2018 23:39

Person:

Address:

Vehicle:

Officer:

Remarks:

Decision Making guide in relation to unauthorised encampment

Time:	2200 & 09:00hrs (updated)
Date:	20/08/2018 & 21/08/2018 (updated)
Location:	Saxon Fields Pavillion Sports Field

Number of Persons on Land:	20 including toddlers and babies

(include if 2 or more and intention is to reside on land)

Number of Vehicles:	6 vehicles, 7 caravans (all vehicles now listed on the RMS)

Conduct PNC checks of vehicles and list in the 'vehicles details' section at the end of this form.

Damage caused to gain entry (include details and any evidence of identity of offenders) or damage to land or property on it:
There has been no known damage caused to gain entry to the field.

Name the Landowner:	[redacted]
type of land use:	Public

Has the landowner been contacted? What are the landowner's views? Request to leave made or permission to stay given?
[redacted] were on site when I arrived the following morning after the encampment was set up. [redacted] is point of contact. He has asked them to leave and advised they are trespassing on [redacted] He has made efforts to enquire whether [redacted] can use a Common Law Power and seek possession of the land with immediate effect which would give the occupants 3hrs to vacate. If this is not possible they will seek power to take back control of the land through the court.

Have the trespassers used threatening/abusive/insulting words or behaviour to the occupier of the land or a member of his family or employee or agent
No

Is the encampment in a dangerous/unsuitable position?(side of a busy road, hazards etc)
No - field in residential area, surrounded by restricted speed roads. No other hazards in area.

Other environmental issues (potential for disorder, Interference with use of land/amenity).
Site is preventing use of some fo the field. The site occupies about 20% of the total area of the public field, but the rest of it is clear and undisturbed. So far, there has been no disorder and no community issues reported. Police were well-received by the occupants, who were happy to discuss their presence and intentions. The site was clean and tidy on attendance with no visible signs of littering or damage to the land.

Decision Making guide in relation to unauthorised encampment

All occupants have been spoken to and advised they are not causing problems and are born again Christians on route to a Mission with the Light & Life Church, Swindon, Wiltshire. They are pleasant and polite towards police. I do not anticpate any disturbance due to their actions.

Details of Local Authority
Test Valley Borough Council

Point of contact within Local Authority
[redacted]

Have HCC Gypsy and Traveller Liaison Officers been contacted?
[redacted]
Presumably informed by TVBC as welfare officers have also been in attendance.

Has a welfare assessment been made by Local Authority?	Yes
Number of children on site, include ages:	7 children present. Ranging in age from 1yrs - 12yrs. The majority being between 1yrs - 3yrs, there are only two older children, one aged 12 and one aged 10.

Number of persons with welfare needs include names and details *(e.g. pregnant, elderly, infirm)*
None declared to police

What is the intention of the group (Proposed duration of stay)?	5 days prior to moving on to Wiltshire

Where were the group before they moved here?	Smanell Road, Andover

Force Silver must be advised, if the criteria is met for an unauthorised encampment. (See Appendix D of Quebec Management Process guidance document on the intranet for full details.)	
Name:	Time:

Any other factors which may influence decision making process (see Op Quebec intranet pages for Human Rights information)

Are Police Powers going to be used? *If yes, please record basis for decision.* (Statement landowner, consider statements from local community in terms of impact, EGT of site, contact public order TA)

Decision Making guide in relation to unauthorised encampment

If no, please record basis for decision (consider communicating with trespassers expected standards of behaviour, community reassurance to advise of Police actions, schedule of patrols on site, amenities from local authority – skips etc)

Vehicle Details

Consider Operation Eclipse

Vehicle Make / Type	Vehicle description *(truck, panel van, business names, colour etc)*	Registration	High Value Vehicle? (£40k+, 16, 65 or 15 plate) Refer to District Commander for consideration of Op Eclipse
Nissan Cabster	Flat Bed Truck	YG64TXX	No
Ford Transit	Flat Bed Truck	MK63GBE	No
VW Golf R Line	Hatchback Car	CK17YBS	No
VW Touran R Line	SUV Car	SJ182LK	No
Ford Transit	Flat Bed Truck (D&S Landscaping)	CB12CHD	No
Nissan Navara	Pickup Truck	DG66BYO	No

(Press TAB in last cell for more rows)

Form completed by:	
Name: PC Royston	Collar no: 27517

Claimant
Witness: Christopher Taylor
Dated: 11/06/2020
Exhibits CT1-CT34

Claim no:

IN THE HIGH COURT

QUEENS BENCH DIVISION

BETWEEN:

(1) TEST VALLEY BOROUGH COUNCIL
(2) HAMPSHIRE COUNTY COUNCIL

Claimants

-and-

(1) ALBERT BOWERS AND OTHER NAMED DEFENDANTS
LISTED IN SCHEDULE 1 OF THE CLAIM FORM
(2) PERSONS UNKNOWN

Defendants

EXHIBIT CT28

---

33. 11/08/2018 Charlton Sports Centre, Andover, SP10 3LF, Report 44180304639

Extra Occurrence (linked crimes)
44180310583 – Public Order
44180308496 – ASB Community
44180306035 - Shoplifting

RMS Details

25) **Report 44180304639:**

- CAD summary
- Occurrence details
- C58 form
- Photo exhibit

CAD Summary

Event details

Event type:	Incident relating to trespass on land
Reported time:	2018-08-11 21:33:33
Closure time:	2018-08-11 22:36:55
Call source:	TELEPHONE CALL
Priority:	PRIORITY CONTACT
Complainant:	[redacted]
Complainant phone number(s):	[redacted]
Location:	WEST PORTWAY CHARLTON LEISURE CENTRE - LAKE PORTWAY BUSINESS PARK SP10 3LF

Dispatched officers

Event commentary

2018-08-11 21:33:04: INF IS OUT OF HOURS FOR TEST VALLEY COUNCIL STATIN GTHEY HAVE BEEN INFORMED THAT APPROX 20 VEHICLES/CARAVANS HAVE ENTERED THE CHARLTON LEISURE CENTRE SITE. POSSIBLY BROKEN INTO THE SULTERN CENTRE - LOCKS HAVE BEEN BROKEN OFF

2018-08-11 21:33:52: INF HAD NFD

2018-08-11 21:36:18: ZW08E - 718 MADE AWARE

2018-08-11 21:36:59: ZW04D - 140 - MADE AWARE

2018-08-11 21:37:56: FIM - NOTED, AP BEING INITIATED BY DESK

2018-08-11 21:38:28: CALL FROM [redacted] - REPORTING A VEH IN THE PARK DRIVING AT SPEED ACROSS THE GRASS UNFORTUNATELY NO VRN AS IT IS DARK INFT CAN ONLY SEE HEADLIGHTS CAN ALSO HEAR CHILDREN SHOUTING AND BEING LOUD IN GENERAL INFT BELIEVES IT TO BE A TRAVELLER ENCAMPMENT THAT HAS ARRIVED AS THIS IS A "KNOW LOCATION" FOR THIS NO VEH DESC OR PERSONS SEEN BY INFT UNKNOWN IF ANY DAMAGE CAUSED TO GAIN ENTRY

2018-08-11 21:46:54: CALL FROM [redacted] RESIDENT IN THE AREA REPORTING BETWEEN 6-10 CARAVANS ENTERING THE SITE BEING TOWED BY VEHS BELIEVES IT IS TRAVELLERS UNKNOWN VRNS POSSIBLY A WHITE FORD TRANSIT VAN INFT HAS LIMITED VIEW FROM WHERE HE IS AND IT IS DARK CAN HEAR YOUNG CHILDREN SHOUTING AND SCREAMING ADV POLICE AWARE AND WILL BE ATTENDING

2018-08-11 21:50:21: ZW38 - LOCATED APPROX 5 CARAVANS

2018-08-11 21:52:50: ZW38 RV57PZK NEXT TO CARAVAN FL62RPY EF02EBM - CARAVAN YF17MUN - FORD TRANSIT NA58HPK - CARAVAN AND FORD TRANSIT. FL59NRJ

2018-08-11 21:53:25: ZW38 - SPOKEN TO OCCUPANTS OF A CARAVAN, LRRAIN LOVEBRIDGE, THEY INTEND TO STAY FOR AS LONG AS POSSIBLE, UNTIL COUNCIL REMOVE THEM.

2018-08-11 22:02:38: ZW38 - LARGE PUBLIC AREA, ONLY ACCESS IS VIA OFFROAD ROUTES WHICH ARE FOOTPATHS AND CYCLE WAYS, NOT OPEN TO TRAFFIC. I WILL

PHONE [redacted] FROM COUNCIL DIRECT, ASK THEM TO ATTEND AND START PROCESS BY ASKING THEM TO LEAE

2018-08-11 22:14:04: ZW38 - FE64LDC - WHITE FORD TRANSIT THIS ONE IS CURRENTLY AT TESCO EXPRESS, LEFT WHEN POLICE ARRIVED

2018-08-11 22:14:56: ZW38 - SPOKEN TO TEST VALLEY COUNCIL, THEY HAVE NO ONE TO ATTEND TONIGHT, UNLIKELY TO BE UNTIL MONDAY MORNING, BUT THEY WILL TRY TO GET SOMEONE THERE TOMORROW. CLOSE TO 21310

2018-08-11 22:24:39: 11/08/18 22:24 44LIHA55 VI41/0001 VE101M11 4411166 RV57PZK MR JOEY BOWERS FORD (EUROPE) REG: OCT07 [redacted] TRANSIT 115 T350L D/C R CC: 2402 [redacted] WHITE [redacted] TIPPER VEL: NOT HELD C/F: WF0NXXTTFN7S16298 E: 7S16298 KEEPER SINCE 30/03/18 INS: HELD MOT EXPIRY: 10/01/2019 **** NO REPORTS PRESENT *** PAGE IN.... HELP .... ABANDON TRANSACTION? N.

2018-08-11 22:24:47: 11/08/18 22:24 44LIHA55 VI41/0001 VE101M33 4411166 INSURANCE DETAILS AS AT 11/08/2018 VRM : RV57PZK MAKE/MODEL : FORD TRANSIT 350L (06ON) 100 VAN INSURER DETAILS: DIRECT LINE INSURANCE VIA U K I 0345 246 0218 POLICY : [redacted] VALID : 31/07/2018 1931 TO 31/07/2019 1200 S, D AND P AND BUSINESS USE EXCLUDING HIRE AND REWARD ALLOWED TO DRIVE OTHER VEHICLES: Y POLICYHOLDER DETAILS: NUMBER OF POLICIES: JOE BOWERS [redacted] PERMITTED DRIVER:INSURED ONLY 1 JOE BOWERS [redacted] 2 + 3 + 4 + 5 + PAGE VS.... ABANDON TRANSACTION? N.

2018-08-11 22:25:16: 11/08/18 22:25 44LIHA55 VI41/0002 VE101M11 4411166 FL62RPY MR PATRICK CONNORS TOYOTA (JAPAN) REG: NOV12 [redacted] HILUX HL2 D-4D 4X4 DCB CC: 2494 [redacted] WHITE [redacted] LIGHT 4X4 UTILITY VEL: NOT HELD [redacted] C/F: AHTFR22G005063797 E: 2KD5851712 KEEPER SINCE 12/04/18 INS: HELD MOT EXPIRY: 02/08/2018 **** NO REPORTS PRESENT *** PAGE IN.... HELP .... ABANDON TRANSACTION? N.

2018-08-11 22:25:24: 11/08/18 22:25 44LIHA55 VI41/0002 VE101M33 4411166 INSURANCE DETAILS AS AT 11/08/2018 VRM : FL62RPY MAKE/MODEL : TOYOTA HILUX HL2 D/CAB D-4D INSURER DETAILS: AXA CLI Motor Claims Policy Enquiries 0345 9004185 POLICY : [redacted] VALID : 01/06/2018 0000 TO 31/05/2019 0000 S, D AND P AND BUSINESS USE EXCLUDING HIRE AND REWARD ALLOWED TO DRIVE OTHER VEHICLES: POLICYHOLDER DETAILS: NUMBER OF POLICIES: PATRICK CONNOR [redacted] PERMITTED DRIVER:NAMED DRIVERS 1 PATRICK CONNOR 10101 2 [redacted] PAGE VS.... ABANDON TRANSACTION? N.

2018-08-11 22:25:53: EF02EBM - NO TRACE

2018-08-11 22:26:08: YF17MUN - NO TRACE

2018-08-11 22:26:23: 11/08/18 22:26 44LIHA55 VI41/0005 VE101M11 4411166 NA58HPK FRED BOWERS FORD (EUROPE) REG: SEP08 [redacted] TRANSIT 100 T350L RWD CC: 2402 [redacted] WHITE [redacted] PANEL VAN VEL: NOT HELD C/F: WF0XXXTTFX8K50880 E: 8K50880 KEEPER SINCE 10/04/14 INS: HELD MOT EXPIRY: 17/04/2019 **** NO REPORTS PRESENT *** PAGE IN.... HELP .... ABANDON TRANSACTION? N.

2018-08-11 22:26:33: 11/08/18 22:26 44LIHA55 VI41/0005 VE101M33 4411166 INSURANCE DETAILS AS AT 11/08/2018 VRM : NA58HPK MAKE/MODEL : FORD TRANSIT 100 T35 2402 INSURER DETAILS: Tradewise 02083508603 (TWPCID prefix 03303331250) POLICY : [redacted] VALID : 11/05/2015 0000 TO 03/03/2019 0000 REFER TO CERTIFICATE/INSURER ALLOWED TO DRIVE OTHER VEHICLES:

POLICYHOLDER DETAILS: NUMBER OF POLICIES: Mr F Bowers [redacted] PERMITTED DRIVER:INSURED AND NAMED DRIVERS 1 Mr Fredrick Bowers 10101 PAGE VS.... ABANDON TRANSACTION? N.

2018-08-11 22:26:59: 11/08/18 22:26 44LIHA55 VI41/0006 VE101M11 4411166 FL59NRJ [redacted] FORD(EUROPE) REG: NOV09 [redacted] MONDEO TITANIUM TDCI 14 CC : 1997 71434214243 BLACK [redacted] 5 DOOR SALOON VEL: NOT HELD C/F: WF0EXXGBBE9C66049 E: 9C66049 KEEPER SINCE 03/01/12 INS: HELD MOT EXPIRY: 01/10/2018 HAS TOLD DVLA NO LONGER KEEPER VEL EXPIRED / IN TRADE **** NO REPORTS PRESENT *** . PAGE IN.... HELP .... ABANDON TRANSACTION? N.

2018-08-11 22:27:08: 11/08/18 22:27 44LIHA55 VI41/0006 VE101M33 4411166 INSURANCE DETAILS AS AT 11/08/2018 VRM : FL59NRJ MAKE/MODEL : FORD MONDEO TITANIUM TDCI (140) INSURER DETAILS: COVEA INS 0845 0505099 RECOVERY ARL 01604 496804 POLICY : [redacted] VALID : 09/04/2018 1653 TO 09/04/2019 0000 S,D&P EXCLUDING COMMUTING ALLOWED TO DRIVE OTHER VEHICLES: Y POLICYHOLDER DETAILS: NUMBER OF POLICIES: Mr Henry Loveridge [redacted] PERMITTED DRIVER:INSURED AND SPOUSE 1 Mr Henry Loveridge [redacted] 2 Mrs Lorraine Loveridge [redacted] 3 + 4 + 5 + PAGE VS.... ABANDON TRANSACTION? N.

2018-08-11 22:27:25: 11/08/18 22:27 44LIHA55 VI41/0007 VE101M11 4411166 FE64LDC [redacted] FORD (EUROPE) REG: NOV14 [redacted] TRANSIT CONNECT 200 CC: 1560 [redacted] WHITE PANEL VAN VEL: NOT HELD C/F: WF0RXXWPGRET25105 E: ET25105 KEEPER SINCE 12/04/18 INS: HELD MOT EXPIRY: 21/03/2019 VEL EXPIRED **** NO REPORTS PRESENT *** PAGE IN.... HELP .... ABANDON TRANSACTION? N.

2018-08-11 22:27:33: 11/08/18 22:27 44LIHA55 VI41/0007 VE101M33 4411166 INSURANCE DETAILS AS AT 11/08/2018 VRM : FE64LDC MAKE/MODEL : FORD TRANSIT CONNECT 200 L1 75 (GVW INSURER DETAILS: CONTACT AVIVA'S MID ENQUIRY UNIT ON 0845 3000747 POLICY : [redacted] VALID : 25/04/2018 0000 TO 24/04/2019 2359 S, D AND P ALLOWED TO DRIVE OTHER VEHICLES: Y POLICYHOLDER DETAILS: NUMBER OF POLICIES: Patrick Connors [redacted] PERMITTED DRIVER:ANY DRIVER 1 Patrick Connors [redacted] 2 + 3 + 4 + 5 + PAGE VS.... ABANDON TRANSACTION? N.

2018-08-11 22:32:41: ---------- VOI #703656 ---------- Record Type: OTH VRN: RV57PZK Recovered: N Garage: Make: FOR Model: TRANSIT 115 T350SL Style: Colour: WHI / Num Occupants: VIN: Features: Dir Of Travel: Addl Info: Resource ID: VOI linked to following POI records:

2018-08-11 22:33:17: ---------- VOI #703657 ---------- Record Type: OTH VRN: FL62RPY Recovered: N Garage: Make: Model: Style: Colour: / Num Occupants: VIN: Features: Dir Of Travel: Addl Info: ON A CARAVAN - VEHICLE NOT THERE Resource ID: VOI linked to following POI records:

2018-08-11 22:33:47: ---------- VOI #703658 ---------- Record Type: OTH VRN: NA58HPK Recovered: N Garage: Make: FOR Model: TRANSIT 100 T350L Style: VANPANEL Colour: WHI / Num Occupants: VIN: Features: Dir Of Travel: Addl Info: Resource ID: VOI linked to following POI records:

2018-08-11 22:34:19: ---------- VOI #703659 ---------- Record Type: OTH VRN: FL59NRJ Recovered: N Garage: Make: FOR Model: MONDEO TITANIUM Style: CAR4DRSAL Colour: BLK / Num Occupants: VIN: Features: Dir Of Travel: Addl Info: Resource ID: VOI linked to following POI records:

2018-08-11 22:34:58: ---------- VOI #703660 ---------- Record Type: OTH VRN: FE64LDC Recovered: N Garage: Make: FOR Model: TRANSIT CONNECT 200 Style: VANPANEL

Colour: WHI / Num Occupants: VIN: Features: Dir of Travel: Addl Info: Resource ID: VOI
linked to following POI records:

2018-08-11 22:36:54: *** RESULT *** TRAVELLERS
Supplementary vehicles

1. Classification: Other
   Make: FORD
   Model:
   Model year:
   Exterior colours: WHI
   Type:
   VIN:
   Plate number: RV57PZK
   Description:
2. Classification: Other
   Make:
   Model:
   Model year:
   Exterior colours:
   Type:
   VIN:
   Plate number: FL62RPY
   Description: ON A CARAVAN - VEHICLE NOT THERE
3. Classification: Other
   Make: FORD
   Model:
   Model year:
   Exterior colours: WHI
   Type: Van - panel van
   VIN:
   Plate number: NA58HPK
   Description:
4. Classification: Other
   Make: FORD
   Model:
   Model year:
   Exterior colours: BLK
   Type: Car - four door saloon
   VIN:
   Plate number: FL59NRJ
   Description:
5. Classification: Other
   Make: FORD
   Model:
   Model year:
   Exterior colours: WHI

Type:	Van - panel van
VIN:	
Plate number:	FE64LDC
Description:	

Occurrence details

Version 02c73eec5d8b930cee91258d30c9f3798ded7321 (2018/06/16)

Hampshire Constabulary

Printed: 03/04/2020 14:27 by 16328

Occurrence: **44180304639**

Occurrence details:

Report no.:	44180304639
Occurrence Type:	Unauthorised Encampment
Occurrence time:	11/08/2018 21:30 - 11/08/2018 22:00
Reported time:	11/08/2018 21:33
Occurrence address:	CHARLTON SPORTS CENTRE, CHURCHILL WAY WEST, ANDOVER, HAMPSHIRE UK SP10 3LF (District: 11 TEST VALLEY, Sector: TA TEST VALLEY NORTH, N'hood: 11TA02 ANDOVER NORTH, Beat: 11TA0206 CHARLTON)
Clearance status:	Filed
Concluded:	Yes
Concluded date:	19/09/2018
Summary:	4 caravans and associated vehicles have pitched on the site gaining access via the Salto lane down onto the playing fields. Intention is to stay for as long as possible.
Remarks:	

Associated occurrences:

- Same person / 44180308153 / Suspicious - Other / 14/08/2018 17:31 / 20180814 17:31:38:000 / THERE IS A KITCHEN KNIFE (UTILITY SIZE) ON THE GROUND BY A WHITE PICKUP TRUCK WHICH IS WITH THE TRAVELLERS THAT ARE SET UP ON THE FIELDS OF THE SPORTS CENTRE BY THE PAVILION / THE PICKUP TRUCK HAS SCRAP METAL ON IT - THE KNIFE HAS BEEN DISCARED ON THE GROUND / INFT IS CONCERNED THAT ANY CHILD THAT IS PLAYING AROUND IN THE AREA WILL PICK IT UP AND MAY HURT THEMSELVES - THS COULD BE TRAVELLER CHILDREN OR LOCAL CHILDREN / IT MAY BE THAT THE KNIFE HAS FALLEN FROM THE SCRAP METAL IN THE PICKUP / INFT DID NOT WANT TO APPROACH THE TRAVELLERS / CWUN WE DO NOT ATTEND TO COLLECT DISCARDE
- Same person / 44180306035 / Shoplifting / 13/08/2018 09:50 / 20180813 09:50:21:770
- Same person; Same vehicle / 44180280219 / Unauthorised Encampment / 24/07/2018 19:30 / 20180724 19:30:13:000
- Same address; Same event / 44180312258 / ASB - Community / 17/08/2018 20:01 / 20180817 20:01:43:000 / INFT STATED THERE ARE MEN AND YOUTHS FROM THE CAMP USING THE WOODED AREA AS A TOILET, NO CONTACT WAS MADE BY THE PEOPLE TO THE INFT BUT SHE FELT IT WAS NOT RIGHT THEY WERE USING THE WOODS AS A TOILET. / INFT ADVISED IF THERE WERE CONCERNS ABOUT THE FIRE SHE SHOULD CALL HFRS WHICH SHE SAID SHE WILL. / CLOSED AS ASB ATT
- Same address; Other / 44180310583 / Public order / 16/08/2018 14:39 / 20180816 14:39:02:170
- Same event; Same vehicle / 44180309048 / ASB - Community / 15/08/2018 12:37 / 20180815 12:37:23:000 / NO FURTHER CALLS AND CANNOT BE CONFIRMED IF THEY ARE STILL THERE. / 1. NOT KNOWN WHO IS DOING THIS OTHER THAN TRAVELLERS. / 2. INFT SAYS THEY HAVE FORCED ENTRY THROUGH THE GATE PREVIOUSLY AND SHE SAYS THIS WAS REPORTED. / 3. NOT KNOWN WHY THIS IS HAPPENING. / 4. NO OTHER CALLS RECEIVED AND INFT NOT SEEN IT FO
- Same address; Same event / 44180308496 / ASB - Community / 14/08/2018 22:47 / 20180814 22:47:39:000 / INFT HAS HAD A GOLF BALL AND STONES RAINING ONTO HIS HOUSE FROM THIS ACTIVITY. NO DAMAGE. / INFT NOT HAPPY THAT THEY ARE STILL THERE. HIS WIFE REPORTED THEM WHEN THEY ARRIVED AND THOUGHT THEY WOULD HAVE BEEN MOVED ON BY NOW. / INFT STATES THERE IS ALWAYS SOMETHING GOING ON SINCE THEY ARRIVED AND THIS IS THE LATEST / A. Other than this occasion - how often are incidents occurring? / 3 Most days / B. Likelihood of further incidents / 2 More frequent events expected / A plus B = probability score out of 8. TOTAL SCORE = 5 / C. Do you, the victim or anyone else perceive t
- Same address; Same event / 44180308153 / Suspicious - Other / 14/08/2018 17:31 / 20180814 17:31:38:000 / THERE IS A KITCHEN KNIFE (UTILITY SIZE) ON THE GROUND BY A WHITE PICKUP TRUCK WHICH IS

WITH THE TRAVELLERS THAT ARE SET UP ON THE FIELDS OF THE SPORTS CENTRE BY THE PAVILION / THE PICKUP TRUCK HAS SCRAP METAL ON IT - THE KNIFE HAS BEEN DISCARED ON THE GROUND / INFT IS CONCERNED THAT ANY CHILD THAT IS PLAYING AROUND IN THE AREA WILL PICK IT UP AND MAY HURT THEMSELVES - THS COULD BE TRAVELLER CHILDREN OR LOCAL CHILDREN / IT MAY BE THAT THE KNIFE HAS FALLEN FROM THE SCRAP METAL IN THE PICKUP / INFT DID NOT WANT TO APPROACH THE TRAVELLERS / CWUN WE DO NOT ATTEND TO COL

Involved persons:

- QUEBEC NORTHERN [G1] / Subject / (Operation Quebec aims to monitor and capture information in relation to unauthorised encampments.) 2059086
- TEST VALLEY BOROUGH [G3] / Person reporting / (Single record for ALL departments within TEST VALLEY Borough Council, DO NOT create a new one, link to this one) 1654342 BEECH HURST, WEYHILL ROAD, ANDOVER, HAMPSHIRE UK SP10 3AJ (TEST VALLEY BOROUGH COUNCIL) (District: 11 TEST VALLEY, Sector: TA TEST VALLEY NORTH, N'hood: 11TA01 ANDOVER TOWN, Beat: 11TA0102 MILLWAY) (Land line) [redacted]
- [redacted] [G4V] / Person reporting / [redacted] Id #: 2991818 (Land line) [redacted]

Involved addresses:

- CHARLTON SPORTS CENTRE CHURCHILL WAY WEST / Dispatch address; Occurrence address / ANDOVER, UK SP10 3LF (District: 11 TEST VALLEY, Sector: TA TEST VALLEY NORTH, N'hood: 11TA02 ANDOVER NORTH, Beat: 11TA0206 CHARLTON)

Involved comm addresses:

- (Land line) [redacted] / Originating

Involved vehicles:

- FORD TRANSIT / Sighted / [Goods vehicle: Dropside lorry] Lic #WP52YJE (09/11/18 PNC - RO HENRY LOVERIDGE, [redacted] Orig colors: Blue
- BMW / Sighted / [Car] Lic #BK06VEP
- FORD TRANSIT / Sighted / [Goods vehicle: Tipper] Lic #YF17MYN (PNC check 24/06/19 - r/o Freddy Bowers, [redacted] Orig colors: White
- Sighted / [Trailer: Caravan] Lic #YF17MYN Orig colors: White
- FORD TRANSIT CONNECT 200 / Sighted / [Van: Panel van] Lic #FE64LDC Orig colors: White
- FORD MONDEO / Sighted / [Car: 5 door saloon] Lic #FL59NRJ (PNC 09/11/18 [redacted] Orig colors: Black
- FORD TRANSIT / Sighted / [Van: Panel van] Lic #NA58HPK (PNC check 20/06/2018 - r/o Fred Bowers, [redacted] Orig colors: White

- TOYOTA HILUX / Other / [Light 4 x 4 utility] Lic #FL62RPY (***PNC Check 17/03/17 - HAS TOLD DVLA NO LONGER KEEPER - Insured Drivers - Patrick Connor, [redacted] Orig colors: White
- FORD TRANSIT Chassis # WF0NXXTTFN7S16298 / Sighted / [Goods vehicle: Tipper] Lic #RV57PZK (PNC check 25/06/2019 - r/o Joey Bowers, [redacted] Orig colors: White

Involved officers:

- Reviewing officer / 9 / HARRIS, S. / #6662 / Hamp / Police staff / CRIME INCIDENT MANAGEMENT UNIT / 19/09/2018 / 20180919 --:--:--:---
- Assisting officer; Attending officer / 9 / ROWSE, A. / #22124 / Hamp / Police officer / PUBLIC ORDER AND CBRN / 18/08/2018 / 20180818 --:--:--:---
- Assisting officer; Attending officer / 9 / BOXALL, L. / #27272 / Hamp / Police officer / R&P TEAM A ANDOVER AND WINCHESTER / 18/08/2018 / 20180818 --:--:--:---
- Reviewing officer / 9 / GREEN, D. / #16886 / Hamp / Police staff / CRIME INCIDENT MANAGEMENT UNIT / 13/08/2018 / 20180813 --:--:--:---
- Officer in case / 9 / DIAPER, L. / #27626 / Hamp / Police officer / R&P TEAM D ANDOVER AND WINCHESTER / 11/08/2018 / 20180811 --:--:--:---

Involved property:

Modus operandi:

Reports:

Occurrence / intelligence enquiry log:

Type	*Entry time*	*Event time*	*Author*	*Link*	*Task*
Enquiry log	11/08/2018 23:44		#27626 DIAPER, L.	No	

Event details
Event type: Incident relating to trespass on land
Reported time: 2018-08-11 21:33:33
Closure time: 2018-08-11 22:36:55
Call source: TELEPHONE CALL
Priority: PRIORITY CONTACT
Complainant: [redacted]
Complainant phone number(s): [redacted]
Location: WEST PORTWAY
CHARLTON LEISURE CENTRE - LAKE
PORTWAY BUSINESS PARK
SP10 3LF
Dispatched officers

Event commentary
2018-08-11 21:33:04: INF IS OUT OF HOURS FOR TEST VALLEY COUNCIL STATIN GTHEY HAVE BEEN INFORMED THAT APPROX 20 VEHICLES/CARAVANS HAVE ENTERED THE CHARLTON LEISURE CENTRE SITE. POSSIBLY BROKEN INTO THE SULTERN CENTRE - LOCKS HAVE BEEN BROKEN OFF

2018-08-11 21:33:52: INF HAD NFD

2018-08-11 21:36:18: ZW08E - 718 MADE AWARE

2018-08-11 21:36:59: ZW04D - 140 - MADE AWARE

2018-08-11 21:37:56: FIM - NOTED, AP BEING INITIATED BY DESK

2018-08-11 21:38:28: CALL FROM [redacted] - REPORTING A VEH IN THE PARK DRIVING AT SPEED ACROSS THE GRASS UNFORTUNATELY NO VRN AS IT IS DARK INFT CAN ONLY SEE HEADLIGHTS CAN ALSO HEAR CHILDREN SHOUTING AND BEING LOUD IN GENERAL INFT BELIEVES IT TO BE A TRAVELLER ENCAMPMENT THAT HAS ARRIVED AS THIS IS A "KNOW LOCATION" FOR THIS NO VEH DESC OR PERSONS SEEN BY INFT UNKNOWN IF ANY DAMAGE CAUSED TO GAIN ENTRY

2018-08-11 21:46:54: CALL FROM [redacted] RESIDENT IN THE AREA REPORTING BETWEEN 6-10 CARAVANS ENTERING THE SITE BEING TOWED BY VEHS BELIEVES IT IS TRAVELLERS UNKNOWN VRNS POSSIBLY A WHITE FORD TRANSIT VAN INFT HAS LIMITED VIEW FROM WHERE HE IS AND IT IS DARK CAN HEAR YOUNG CHILDREN SHOUTING AND SCREAMING ADV POLICE AWARE AND WILL BE ATTENDING

2018-08-11 21:50:21: ZW08 - LOCATED APPROX 6 CARAVANS

2018-08-11 21:52:50: ZW08 RV57PZK NEXT TO CARAVAN FL62RPY EF02EBM - CARAVAN YF17MUN - FORD TRANSIT NA58HPK - CARAVAN AND FORD TRANSIT. FL59NRJ

2018-08-11 21:53:25: ZW38 - SPOKEN TO OCCUPANTS OF A CARAVAN, LRRAIN LOVEBRIDGE, THEY INTEND TO STAY FOR AS LONG AS POSSIBLE, UNTIL COUNCIL REMOVE THEM.

2018-08-11 22:02:38: ZW38 - LARGE PUBLIC AREA, ONLY ACCESS IS VIA OFFROAD ROUTES WHICH ARE FOOTPATHS AND CYCLE WAYS, NOT OPEN TO TRAFFIC. I WILL PHONE [redacted] FROM COUNCIL DIRECT, ASK THEM TO ATTEND AND START PROCESS BY ASKING THEM TO LEAE

2018-08-11 22:14:04: ZW38 - FE64LDC - WHITE FORD TRANSIT THIS ONE IS CURRENTLY AT TESCO EXPRESS, LEFT WHEN POLICE ARRIVED

2018-08-11 22:14:56: ZW38 - SPOKEN TO TEST VALLEY COUNCIL, THEY HAVE NO ONE TO ATTEND TONIGHT, UNLIKELY TO BE UNTIL MONDAY MORNING, BUT THEY WILL TRY TO GET SOMEONE THERE TOMORROW. CLOSE TO 21310

2018-08-11 22:24:39: 11/08/18 22:24 44LIHA55 VI41/0001 VE101M11 4411166 RV57PZK MR JOEY BOWERS FORD(EUROPE) REG: OC107[redacted] 115 T350L D/C R CC : 2402 [redacted] TIPPER VEL: NOT HELD C/F: WF0NXXTTFN7S16298 E: 7S16298 KEEPER SINCE 30/03/18 INS: HELD MOT EXPIRY: 10/01/2019 **** NO REPORTS PRESENT ***. PAGE IN.... HELP .... ABANDON TRANSACTION? N..

2018-08-11 22:24:47: 11/08/18 22:24 44LIHA55 VI41/0001 VE101M33 4411166 INSURANCE DETAILS AS AT 11/08/2018 VRM : RV57PZK MAKE/MODEL : FORD TRANSIT 350L (06ON) 100 VAN INSURER DETAILS: DIRECT LINE INSURANCE VIA U K I 0345 246 0218 POLICY : [redacted] VALID : 31/07/2018 1931 TO 31/07/2019 1200 S, D AND P AND BUSINESS USE EXCLUDING HIRE AND REWARD ALLOWED TO DRIVE OTHER VEHICLES: Y POLICYHOLDER DETAILS: NUMBER OF POLICIES: JOE BOWERS [redacted] PERMITTED DRIVER:INSURED ONLY 1 JOE BOWERS [redacted] 2 + 3 + 4 + 5 + PAGE VS.... ABANDON TRANSACTION? N..

2018-08-11 22:25:16: 11/08/18 22:25 44LIHA55 VI41/0002 VE101M11 4411166 FL62RPY MR PATRICK CONNORS TOYOTA (JAPAN) REG: NOV12[redacted] HILUX HL2 D-4D 4X4 DCB CC : 2494 [redacted] LIGHT 4X4 UTILITY VEL: NOT HELD CARDIFF [redacted] C/F: AHTFR22G000063797 E: 2K05851712 KEEPER SINCE 12/04/18 INS: HELD MOT EXPIRY: 02/06/2018 **** NO REPORTS PRESENT ***. PAGE IN.... HELP .... ABANDON TRANSACTION? N..

2018-08-11 22:25:24: 11/08/18 22:25 44LIHA55 VI41/0002 VE101M33 4411166 INSURANCE DETAILS AS AT 11/08/2018 VRM : FL62RPY MAKE/MODEL : TOYOTA HILUX HL2 D/CAB D-4D INSURER DETAILS: AXA CLI Motor Claims Policy Enquiries 0345 9004185 POLICY : [redacted] VALID : 01/06/2018 0000 TO 31/05/2019 0000 S, D AND P AND BUSINESS USE EXCLUDING HIRE AND REWARD ALLOWED TO DRIVE OTHER VEHICLES: POLICYHOLDER DETAILS: NUMBER OF POLICIES: PATRICK CONNOR[redacted] PERMITTED DRIVER:NAMED DRIVERS 1 PATRICK CONNOR 10101 2 [redacted] 10101 PAGE VS.... ABANDON TRANSACTION? N..

2018-08-11 22:25:53: EF02EBM - NO TRACE

Log entry: 2018-08-11 22:26:08: YF17MUN - NO TRACE

2018-08-11 22:26:23: 11/08/18 22:26 44LIHA55 VI41/0005 VE101M11 4411166 NA58HPK FRED BOWERS FORD(EUROPE) REG: SEP08[redacted] TRANSIT 100 T350L RWD CC : 2402 [redacted] PANEL VAN VEL: NOT HELD C/F: WF0XXXTTFX8K50880 E: 8K50880 KEEPER SINCE 10/04/14 INS: HELD MOT EXPIRY: 17/04/2019 **** NO REPORTS PRESENT ***. PAGE IN.... HELP .... ABANDON TRANSACTION? N..

2018-08-11 22:26:33: 11/08/18 22:26 44LIHA55 VI41/0005 VE101M33 4411166 INSURANCE DETAILS AS AT 11/08/2018 VRM : NA58HPK MAKE/MODEL : FORD TRANSIT 100 T35 2402 INSURER DETAILS: Tradewise 02083508603 (TWPCID prefix 0330331250) POLICY : [redacted] VALID : 11/06/2015 0000 TO 03/03/2019 0000 REFER TO CERTIFICATE/INSURER ALLOWED TO DRIVE OTHER VEHICLES: POLICYHOLDER DETAILS: NUMBER OF POLICIES: Mr F Bowers [redacted] PERMITTED DRIVER:INSURED AND NAMED DRIVERS 1 Mr Fredrick Bowers 10101 PAGE VS.... ABANDON TRANSACTION? N..

2018-08-11 22:26:59: 11/08/18 22:26 44LIHA55 VI41/0006 VE101M11 4411166 FL59NRJ [redacted] FORD (EUROPE) REG: NOV02[redacted] MONDEO TITANIUM TDCI 14 CC : 1997 71434214243 BLACK [redacted] 5 DOOR SALOON VEL: NOT HELD C/F: WF0EXXGBBE9C66049 E: 9C66049 KEEPER SINCE 03/01/12 INS: HELD MOT EXPIRY: 01/10/2018 HAS TOLD DVLA NO LONGER KEEPER VEL EXPIRED / IN TRADE **** NO REPORTS PRESENT ***. PAGE IN.... HELP .... ABANDON TRANSACTION? N..

2018-08-11 22:27:06: 11/08/18 22:27 44LIHA55 VI41/0006 VE101M33 4411166 INSURANCE DETAILS AS AT 11/08/2018 VRM : FL59NRJ MAKE/MODEL : FORD MONDEO TITANIUM TDCI (140) INSURER DETAILS: COVEA INS 0845 0505099 RECOVERY ARL 01604 496604 POLICY : [redacted] VALID : 09/04/2018 1653 TO 09/04/2019 0000 S,D&P EXCLUDING COMMUTING ALLOWED TO DRIVE OTHER VEHICLES: Y POLICYHOLDER DETAILS: NUMBER OF POLICIES: Mr Henry Loveridge [redacted] PERMITTED DRIVER:INSURED AND SPOUSE 1 Mr Henry Loveridge [redacted] 2 Mrs Lorraine Loveridge [redacted] 3 + 4 + 5 + PAGE VS.... ABANDON TRANSACTION? N..

2018-08-11 22:27:26: 11/08/18 22:27 44LIHA55 VI41/0007 VE101M11 4411166 FE64LDC [redacted] FORD(EUROPE) REG: NOV14[redacted] TRANSIT CONNECT 200 CC : 1560 [redacted] WHITE PANEL VAN VEL: NOT HELD C/F: WF0RXXWPGRET25105 E: ET25105 KEEPER SINCE 12/04/18 INS: HELD MOT EXPIRY: 21/03/2019 VEL EXPIRED **** NO REPORTS PRESENT ***. PAGE IN.... HELP .... ABANDON TRANSACTION? N..

2018-08-11 22:27:33: 11/08/18 22:27 44LIHA55 VI41/0007 VE101M33 4411166 INSURANCE DETAILS AS AT 11/08/2018 VRM : FE64LDC MAKE/MODEL : FORD TRANSIT CONNECT 200 L1 75 (GVW INSURER DETAILS: CONTACT AVIVA'S MID ENQUIRY UNIT ON 0845 3000747 POLICY : [redacted] VALID : 25/04/2018 0000 TO 24/04/2019 2359 S, D AND P ALLOWED TO DRIVE OTHER VEHICLES: Y POLICYHOLDER DETAILS: NUMBER OF POLICIES: Patrick Connors [redacted] PERMITTED DRIVER:ANY DRIVER 1 Patrick Connors [redacted] 2 + 3 + 4 + 5 + PAGE VS.... ABANDON TRANSACTION? N..

2018-08-11 22:32:41: -------- VOI #703666 -------- Record Type: OTH VRN: RV57PZK Recovered: N Garage: Make: FOR Model: TRANSIT 115 T350SL Style: Colour: Whit / Num Occupants: VIN: Features:

Inspector review 12/08/2018 02:15 #140 PRIOR, N. No

Log entry: Ive been made away of the Op Quebec site. Please ensure a C58 is completed at the earliest convenience. Im told there is no damage to the gate that was entered and no obvious sign of rubbish/ASB behaviour, however due to it being in the middle of the night, everywhere was dark. We have 4 vehicles and 4 caravans at this time. I will ensure the 0930 GRIP is made aware and the NPT supervisors as its very likely this will be a Tier 2 encampment

AINSP PRIOR

Enquiry log	12/08/2018 02:33	#21310 STINSON, P.	No	T1801494170 Init rpt Closed

Log entry:
4 caravans and associated vehicles have pitched on the site gaining access via the Salto lane down onto the playing fields. Intention is to stay for as long as possible.
The route in and out is via footpath which is not a highway or bridleway or vehicluar access.
Test Valley Council have been updated with our reference number and advised that they will need someone to attend the site, which may not be until Monday but will try to get someone there Sunday.

Sergeant review	12/08/2018 02:40		#3354 JACKSON, S.	No

Log entry:
Site attended, no photos taken due to darkness. Added to Sgt's handover for days to attend.

PS 3354

Enquiry log	12/08/2018 02:42		#27626 DIAPER, L.	No

Log entry:
The CAD mentions damage to a lock in order to gain entry. At this time it is not clear as to whether the gate was locked or whether any damage has been caused. I have therefore classified this inc as NZ until a criminal damage has been confirmed.

Picture of gate taken.

Sergeant review	12/08/2018 07:52	12/08/2018 07:52	#3552 KNIGHT, R.	No

Log entry:
PC TRIBE has been tasked days to pay a visit to the site and check for any changes in vehicles and to ascertain about mention of the lock etc.
TIPS 3552 KNIGHT

Inspector review	12/08/2018 09:44		#27563 HARVEY, N.	No

I have reviewed this encampment from the point of view of ascertaining if there is sufficient reason to ask for authorisation to require the travellers to leave the site.
I have used the National Decision Making Model to assist in my decision making.

Use of S61 CJPO Act
There are sufficient vehicles present (over 6). 8 in total. 4 Cars, 4 Caravans
At this time I cannot see that any damage has occurred. There is mention of a gate being broken but there is no evidence of this. A padlock may have been cut but this will need to be confirmed in due course.
The owner of the site is [redacted] No formal request has been made by them for the group to leave.

Information and Intelligence:
Police were called at 21:30hrs 11/08/18 by [redacted] who works for TVBC out of hours. [redacted] advised that a number of travellers had arrived on the fields next to the Charlton leisure centre. There were a number of calls from local residents stating the same as the original informant.
Police attended however it was dark and the true extent of the encampment wasn't clear. A C58 form was completed but the encampment is being revisited this morning to see if anything has changed. . The travellers stated they intended to stay as long as possible.
Police spoke to TVBC last night and the update was no one would be attending at that time and it may be Sunday or Monday. At this time it appears no formal request has been made by the landowner for the group to leave.
From RMS the vehicles that we have identified are linked to other unauthorised encampments and appear to move around the Andover area when the council serve court papers on them.
Police re attended on 12/08/18 and the group are tucked away in a corner of the land, there is no mess and they have stated they will be leaving on Monday night.

Log entry:
In reviewing this matter and making my decision, I have considered the following issues during the Tier one stage:
i) Local amenities are deprived to communities or significant impact on the environment. -. **Not evidenced.**
ii) There is local disruption to the economy – **Not evidenced. There is no info that suggests the leisure centre has to close as a result of this**
iii) There is other significant disruption to the local community or environment. – **Not evidenced**
iv) There is a danger to life. – **Not evidenced**
v) There is a need to take preventative action. – **Not evidenced**

Assess Threat and Risk: Develop Working Strategy.
At this time the threat caused by this group is LOW –
My working strategy would be
To develop to a response whereby the needs of all are met.
To minimise the risk of harm to public/travellers/Police
To develop intel in order to further assess the Threat / Harm / Risk.
To secure and preserve evidence in relation to any offences.
To maintain trust and confidence in Hampshire Constabulary

Powers and Policies:
Human Rights Act particularly articles 2 Right to life, Article 8 Right to respect for private/family life, to be considered with regards to all police actions.
S61 Criminal Justice and Public Order Act 1994 relates to the issue of unlawful encampments on land by trespassers - this legislation provides police with powers to deal with this issue.
Op Quebec is the current Hampshire Police operation to deal with this issue.
Criminal Damage Act.
SAFER values.

Identify Options and Contingencies:
The first option is to allow the land owner to continue / start their eviction process and for police to monitor the site.
Second option is for police to do nothing further.
Third option is for police to issue a notice to the travellers on the site to quit after a reasonable period of time in line with S61 Criminal Justice and Public Order Act 1994.

If they move to a new piece of land that is less suitable, then there will be a need for police and the landowner to discuss this issue all over again and consider the need to take further action.

If they move to a new piece of land that is less suitable, then there will be a need for police and the landowner to discuss this issue all over again and consider the need to take further action.
Contingency – should situation change and high level of ASB / Crime start to occur then insp review required with a view to implementing CJPOA powers once a Public order TACAD has been consulted, appropriate staff sourced and command structure set up.

Action and Review:
I have not attended the site as this incident came in last night and Supervisors attended.
At this time I cannot justify an immediate S.61 dispersal as the elements of S.61 CJPOA have not been met coupled with the aggravating factors. The act requires one of three triggers for the use of the power, that is either damage to the property, the use of threatening, abusive or insulting words or behaviour towards the occupier, a member of his/her family or an employee or agent, or the presence of six or more vehicles on the land.
We have the required number of vehicles but the aggravating factors are not present at this time. Nor has the land owner made a request of the group to move meaning a vital part of the legislation has not been met.

The following is to be completed

1) The landowner needs to be contacted and consulted as to action they are going to take. I propose that options 1 is the best way forward and that the land owner starts their own eviction process.

2) HCC GTLO's need to be advised. This is [redacted] but HCC need to be informed as they have an overview of the county.

3) Matter to be passed to district to manage. Joint visit with TVBC GTLO so request to leave as well as welfare visit can be carried out.

This is now a tier two operation Quebec to be managed by the District Commander. R+P will support and complete checks on the site each shift to monitor tension, ASB and environmental impact. Should S.61 powers be used R+P will assist with coordination of resources

Sergeant review	12/08/2018 11:18	#3664 MACDONALD, C.	No	T1801494971 For your attention Closed

Log entry:
It appears as if this new site at Charlton has links to a previous site at Old Down Road in Andover. Can this be confirmed with a visit to the old site?
One of these vehicles has been linked to a Op Liberal series in Charlton this week. A letter drop and social media update has been provided to provide advice to residents about cold callers.
TA NPT have minimal resources today but this will be raised at DMM 13/09.
PS 3664 MACDONALD

Enquiry log	12/08/2018 13:39	#27379 TRIBE, S.	No	

Log entry:
Attended site this morning around 0930 -hours, there is 4 caravans and 4 vehicles all as per the updates yesterday. The site is clean and unobtrusive to the main playing fields, they have tucked themselves away by the lake side accessed near to the crazy golf. They have bags which the council have supplied for their waste, and they appear to be using them. I spoke to male on location, they have moved there from the other site after another fraternity of travellers have set up camp over them and abused the site they were on. They are planning to stay until Monday evening as it stands, and were polite and cooperative. There is no sign that damage has been caused to access the location which is the gate from CHARLTON ROAD which is insecure but no clear sign of damage.

Sergeant review	12/08/2018 20:00	#3354 JACKSON, S.	No	T1801494170 Init rpt Closed

Log entry:
Site attended by PC Diaper. No further vehicles and no build up of litter. A small fire has been started in order to keep the occupants warm. No furthe rissues. To remain on Sgt's handover and raised on DMM in the morning.

PS 3354

Sergeant review	13/08/2018 08:33	#21482 THORNE, M.	No	T1801494971 For your attention Closed

Log entry:
NPT SGT REVIEW:

Previous OEL entries noted. From what is recorded - these vehicles appear to be those that were until recently at the Old Down Road, Andover location - The Bowers and Loveridge Families. 44180280219 Refers.

Ps 21482 Thorne

Enquiry log	13/08/2018 13:28	#16243 ROBERJOT, F.	No

Call into CMC from [redacted]

Log entry:
He wanted to make Police aware that at Charlton Lakes there are several caravans set up, which he believes were aware of. However today he has been at Charlton Lakes at approx 1315hrs and he states that the occupants are driving their cars down the pedestrian and cycle paths to gain access to the caravans. They are driving at quite some speed and at one point one of the drivers was texting whilst driving. Infl states it is extremely dangerous as there are lots of children nearby, this is right next to the childs play area and there are children on bicycles that could easily be struck.

Advised we were aware of the encampment and that I would update officers dealing regarding the driving he has witnessed. Adding to this OEL for info purposes.

Sergeant	13/08/2018 19:44	13/08/2018 19:44	#3552 KNIGHT, R.	No

review

Log entry: R&P Late- Tasked PC GIBSON to check the site and update on situation.
TPS 3552

Enquiry log 14/08/2018 11:07 #3664 MACDONALD, C. No T1801494971 For your attention Closed

Log entry:

I have visited the suite this morning at about 1030hrs. The site was in order with a small mount of rubbish near to one of the caravans.

Spoke with Albert BOWERS and he updates that they will be staying for the week. He also states that the others wont be joining him as they were responsible for fly tipping and that is not him and they have given him a bad reputation.

As we were leaving, HCC Gypsy and traveller liaison officer was on his way to visit the site.

There were three children playing and 2 dogs visible but no apparent health and welfare concerns at this time.

PS 3664 MACDONALD

Enquiry log 15/08/2018 00:16 #27626 DIAPER, L. No

Log entry:

I have received both T2's back from the agg'd and witness.

Both T2's are not completed to a satisfactory standard and therefore I will have to attend and take evidential statements.

The witness T2 has come back to me in Romanian despite me checking he was able to read and write in English. I will contact both parties next set to arrange this.

Enquiry log 15/08/2018 00:18 #27626 DIAPER, L. No

Log entry: Please disregard last OEL. Entered on incorrect RMS.

Enquiry log 15/08/2018 07:21 #27208 FLEMING, P. No

Log entry:

PC 25581 Hunter allocated to visit the site, check their welfare and update on their intentions and how long they intend to stay.

A/PS 27208 Fleming

Enquiry log 15/08/2018 15:06 #3664 MACDONALD, C. No T1801494971 For your attention Closed

Log entry:

Site has been visited today by PCSO VEN DEN HEUVAL today and it is believed that notice to leave has been given to them. They have sated that they intend to stay as long as possible.
I have emailed [redacted] from TVBC and updated him on our daily visits.
PS 3664 MACDONALD

Enquiry log 15/08/2018 15:30 #25581 HUNTER, P. No

Log entry:

I have also visited the site today. I was told that they would be leaving in the next few days. They seemed all in order and didn't express any welfare concerns.

Enquiry log 16/08/2018 07:51 #27208 FLEMING, P. No

Log entry:

PC Hunter allocated with patrols for the encampment today.

A/PS 27208 Fleming

Enquiry log 16/08/2018 08:06 #3664 MACDONALD, C. No T1801494971 For your attention Closed

Log entry:

Update from TVBC received through email yesterday from [redacted]

We have made it clear from day 1 that they are trespassing and do not have consent to remain. Junior football has been cancelled. Notice was served today, but as you rightly point out, they have said they won't move without a court order. We will aim to secure this tomorrow for eviction forthwith – this being the case, a police presence for this being served would be appreciated (we will also seek bailiffs support for immediate action if possible).

We will await an update in terms of the court order today and resources determined at the time to assist with this.

PS 3664 MACDONALD

Enquiry log 16/08/2018 10:50 #3664 MACDONALD, C. No T1801494971 For your attention Closed

Log entry: Site driven past on Foxcotte Lane - still in situ but no persons seen.

Enquiry log 16/08/2018 12:23 #16502 WHELAN, D. No

Log entry:

Myself and PCSO VAN-DEN-HEUVEL attended the site yesterday and spoke to [redacted]. She was not happy to engage with VAN-DEN-HEUVEL and would only talk to me away from him as I was female.

She told me that they are waiting for a court order before they move on. They will stay on the site until this time. They do not know where they will be going afterwards. The letter from the council was screwed up in the middle of the site and she was asked to pick it up.

Whilst I was there, I saw no children and [redacted] told me that all the children had moved on yesterday.

PCSO 16502 WHELAN

Sergeant review 18/08/2018 17:37 #25581 HUNTER, P. No

Log entry: ZW40 tasked to visit the site this evening.

Enquiry log 18/08/2018 21:52 #22124 ROWSE, A. No

Log entry:

Tonight at 18:40hrs the sight was visited and a large portion of vehicle look to have moved on. Some caravans were present without reg and one vehicles number plate could not be seen properly to record. However in total only 4 remain. Two have already been listed on the RMS the new vehicle added tonight is WP52 YJE. Persons were spoken to and they state they look to move on by Wednesday next week.

Enquiry log 19/08/2018 11:51 #27626 DIAPER, L. No

Log entry:

I have visited the site this morning at 07:15hrs

3 Caravan's remain in situ

2 x flat bed trucks, A white panel van and a black mondeo

Of note there was an off road dirt bike leant up against the caravan on the left handside (closest to road)

Sergeant review 19/08/2018 14:06 #21482 THORNE, M. No T1801494971 For your attention Closed

NPT SGT REVIEW.
At 1226 hrs today I visited the site. The only access to the location is via a shared footpath/cycle path that runs through the park. It is believe that the vehicles are accessing the site via Charlton Road, passing the Salto Centre Gym and on though a (now open) vehicle barrier. After a good 500 metres the site is in the corner of the main field (between the rear of the Cafe and Foxcott Road).

3 Caravans on site, number plates obscured by personal possessions.

FL59NRJ Black Ford Mondeo - linked to Henry LOVERIDGE and parked next to Mr LOVERIDGE's caravan.
WP52YJE - Ford Transit Flatbed Van, Grey Cab - full of tree cuttings. Registered to Henry LOVERDIGE and parked next to his Caravan
YF17MYN - Ford Transit Flatbed van, White Cab - full of tree cuttings. Linked to Albert BOWERS and Frederick BOWERS

Log entry:

Small Off Road motor cyle - next to LOVERIDGE's caravan.

Mrs LOVERIDGE stated the m/cycle belongs to her Grand Son.

Site remains tidy. There is the remains of a campfire with a quantity of drinks cans and bottles slewn nearby. Mrs LOVERIDGE confirmed that these would be collected and put in the bin before whenever they leave.

Mrs LOVERIDGE stated further that she watched the Park Run yesterday and thought it was lovely. (The route has been changed and diverted so that it did not run straight through their encampment).

No other persons seen or spoken to.

PS 21482 Thorne

Enquiry log 19/08/2018 15:04 #16816 COLES, G. No

Log entry: Call from [redacted] advising they are about to purchase a house in the area and came down to view the house and saw the encampment. Advised Police are aware and are dealing alongside council. With regards to general anxieties about crime in the area I have directed her to police.uk website.

Enquiry log 22/08/2018 16:56 #21359 COOK, D. No T1801494170 Init rpt Closed

Log entry: TVBC have this afternoon served notice on the travellers that there will be a court hearing tomorrow (23/8) with a view to them being evicted from the site.
Bailiffs will be arranged to assist TVBC with the anticipated eviction on Friday (24/8)
No issues passed to police from TVBC

Inspector review 23/08/2018 08:44 #20000 TAYLOR, C. No

Log entry: TBVC have stated the group have left on Twitter. NPT to confirm.

Sergeant review 23/08/2018 08:55 #21482 THORNE, M. No T1801494170 Init rpt Closed

Log entry: NPT SGT REVIEW.
Insp Taylor's OEL entry noted. Site will be visited today to check.
Ps 21482 Thorne

Enquiry log 23/08/2018 10:04 #507 SMITH, B. No

Log entry: Duty =Insp noted and awaiting update as they appear to have moved on

Sergeant review 23/08/2018 15:10 #21482 THORNE, M. No T1801494170 Init rpt Closed

Log entry: All Caravans and Vehicles have now moved on from the site. The Site appears clear and tidy with no obvious damage. For filing.
21482 Thorne

Ext. doc. occ report [DOC, 125.86 KB]:

Occurrence: 44180304639 Unauthorised Encampment @11/08/2018 21:33 (CHARLTON SPORTS CENTRE, CHURCHILL WAY WEST, ANDOVER, HAMPSHIRE UK SP10 3LF (District: 11 TEST VALLEY, Sector: TA TEST VALLEY NORTH, N'hood: 11TA02 ANDOVER NORTH, Beat: 11TA0206 CHARLTON)) (4 caravans

Task: T1801494170 [Init rpt - Closed] Due: 25/08/2018 22:37 CAD INTERFACE ->TEST VALLEY DISTRICT [Med] ANDOVER - OP QUEBEC - Charlton Leisure Centre 44180304639 Unauthorised Encampment @11/08/2018 21:33 (CHARLTON SPORTS CENTRE, CHURCHILL WAY WEST, ANDOVER, HAMP

Author: #21310 STINSON, P. *Report time:* 12/08/2018 02:09
Entered by: #21310 STINSON, P. *Entered time:* 12/08/2018 02:09
Person:
Address:
Vehicle:

Officer:
Remarks:

Occurrence details

Version 02c73eec5d8b930cae91258d30c9f3798ded7321 (2018/06/16)

Hampshire Constabulary

Printed: 28/05/2020 14:03 by 16328

Occurrence: **44180310583**

Occurrence details:

Report no.:	44180310583
Occurrence Type:	Public order
Occurrence time:	16/08/2018 14:00 - 16/08/2018 14:30
Reported time:	16/08/2018 14:39
Occurrence address:	CHARLTON SPORTS CENTRE, CHURCHILL WAY WEST, ANDOVER, HAMPSHIRE UK SP10 3LF (District: 11 TEST VALLEY, Sector: TA TEST VALLEY NORTH, N'hood: 11TA02 ANDOVER NORTH, Beat: 11TA0206 CHARLTON)
Clearance status:	Filed
Concluded:	Yes
Concluded date:	15/09/2018
Summary:	Reporting two unknown females have become very abusive and have caused H.A.D.
Remarks:	

Associated occurrences:

- Same address; Other / 44180304639 / Unauthorised Encampment / 11/08/2018 21:33 / 20180811 21:33:33:000

Involved persons:

- [redacted] [G3] / Aggrieved; Person reporting / [redacted] (District: 11 TEST VALLEY, Sector: TA TEST VALLEY NORTH, N'hood: 11TA02 ANDOVER NORTH, Beat: 11TA0206 CHARLTON) (Land line) [redacted] (E-mail) [redacted] Id #: 276977
  (Mobile) [redacted]
  (Mobile) [redacted]
  (Land line) [redacted]

Involved addresses:

- CHARLTON SPORTS CENTRE CHURCHILL WAY WEST / Occurrence address / ANDOVER, UK SP10 3LF (District: 11 TEST VALLEY, Sector: TA TEST VALLEY NORTH, N'hood: 11TA02 ANDOVER NORTH, Beat: 11TA0206 CHARLTON)

Involved comm addresses:

Involved vehicles:

Involved officers:

- Officer in case; Outcome officer / 9 / BIDDULPH, A. / #27247 / Hamp / Police officer / R&P TEAM D PORTSWOOD / 28/08/2018 / 20180828 --:--:--:---
- Reviewing officer / 9 / YATES, C. / #2692 / Hamp / Police officer / RESOLUTION CENTRE B / 16/08/2018 / 20180816 --:--:--:---
- Reviewing officer / 9 / DOWLAND, K. / #11389 / Hamp / Police staff / RESOLUTION CENTRE C / 16/08/2018 / 20180816 --:--:--:---

- Assisting officer / 9 / RESOLUTION CENTRE / 911011 / Hamp / Assignable / 16/08/2018 / 20180816 --:--:--:---
- Call taker / 9 / CONTACT MANAGEMENT CENTRE 1 / 911007 / Hamp / Assignable / 16/08/2018 / 20180816 - -:--:--:---
- Call taker / 9 / REDPATH, R. / #16941 / Hamp / Inactive employee / USER DORMANT / 16/08/2018 / 20180816 --:--:--:---

Involved property:

Modus operandi:

Reports:

Occurrence / intelligence enquiry log:

Type	Entry time	Event time	Author	Link	Task
Primary investigation	16/08/2018 14:45		#16941 REDPATH, R.	No	

INVESTIGATION PLAN - Public Order

A - Amount of time
D - distance
V - visibility
O - obstruction
K - Known before
A - any reason to remember
T - time between recall and incident
E - errors
Harassment – To subject someone to constant and repeated physical and/or verbal persecution
Alarm - A frightened anticipation of danger
Distress – To cause trouble pain anguish or hardship
Section 4: Fear unlawful violence
· Intent
· Cause a named victim to believe
· Immediate unlawful violence will be used against him or to provoke the immediate use of unlawful violence by that person or it is likely that such violence will be provoked.
· Uses towards another person threatening, abusive or insulting words or behaviour
· Distributes or displays to another person any writing, sign or other visible representation which is threatening, abusive or insulting, with intent to cause that person to believe that immediate unlawful violence will be used against him or another by any person, or to provoke the immediate use of unlawful violence by that person or another, or whereby that person is likely to believe that such violence will be used or it is likely that such violence will be provoked.
Section 4a: Intentional harassment, alarm or distress
· Deliberate victimisation
· Named aggrieved person
· Harassment, Alarm or Distress has to be caused to that person or another.
· Uses threatening, abusive or insulting words or behaviour, or disorderly behaviour
· Displays any writing, sign or other visible representation which is threatening abusive or insulting.
Section 5: Threatening abusive insulting words/ behaviour
· Third party assessment of what a person might feel when confronted by the disorderly behaviour.
· Use threatening or abusive words or behaviour, or disorderly behaviour
· Display any writing sign or other visible representation which is threatening or abusive within the hearing or sight of a person likely to be caused harassment alarm or distress thereby.
· No specific victim but the behaviour is likely to cause harassment alarm or distress to any one within hearing or sight
Racially or Religiously Aggravated
· At time of offence
· Or immediately before the offence
· Offender Demonstrates hostility based on victims membership (or presumed membership) of a racial or religious group
Or
· Offence motivated by hostility towards members of a racial or religious group based on their membership of that group.
Public Order cannot be committed when offender in a dwelling and the victim is also inside that dwelling or another dwelling.

Notes (Copy and paste into relevant boxes as required. Don't delete anything):

CIRCUMSTANCES (Following Free Recall):
What's happened
What are expectations from Police

Inft calling as 4 static caravans have been on the green since at least Monday.

When she was walking her dog today she noticed a large amount of litter and has collected two baskets worth. She has then noticed that they had lit a bonfire around trees. They had clearly used accelerant as the flames where burning the tree leaves, the fire has since calmed down (Inft is going to call fire to make them aware).

Inft approached two females and in a respectful way mentioned she was concerned about the fire. During the conversation she asked where they got the permission for to be there. The females became verbally abusive telling the Inft that she was being discriminative. "She is ignorant about their ways" "bladey go away"

Inft explained that she is understanding of there ways and did not mean any offence. She is merely concerned about the amount of litter and the fire.

She has also disclosed that they are driving out of the green using the pedestrian path as they have taken the gates of their hinges. When she went in the other day she had to "hammer" her mobility scooter to the side to get out of the way of a dark vehicle.

ASK HOW DID THE VICTIM FEEL:
What has been said
How has this affected victim
Was the victim deliberately targeted
Did the victim fear immediate violence if so why

"I felt moderately threatened by them. I felt alarmed enough that I had to distance myself. I am registered disable, use a mobility scooter and have an assistants dog."

RACIALLY OR RELIGIOUSLY AGGRAVATED:
Why
How (Actual words used where possible)

N/A

PEOPLE:
Suspect (Verbatim first description, ADVOKATE) Why are they suspects
Relationship between victim and offender
Potential Witnesses

Log entry:

Female
White
Approx late 50's
Medium build
5'7-5'8
Dark but greying on top neck length hair
Chequered grey legging style trousers
Grey top

Female
White
Approx 50
5'8
Died Red hair in a pony tail
Blue skinny jeans
Zipper up top with a hood, grey with black trim.
She was the most abusive

Strangers

No witnesses

LOCATION:
Anything left behind by offenders
Aggrieved owns or controls CCTV System - Quality/Availability/Facial Image
Are you aware of any other information that may assist with our investigation?
Public Place

No CCTV
Yes a public place

FURTHER LINES OF ENQUIRY:
Usage on bank cards/mobile phones after theft
Ask caller if there is anything else that they think is relevant

Offenders known - Op QUEBEC RMS 44180304639, Aggd confirmed she saw a White Transit NA58 HPK

VICTIM IMPACT:
Please ask the victim what the impact of the crime has had on them - Document their response and consider if any further police action is required

"It is alarming", Inft is no longer going to visit the area for the foreseeable future and this is where she regular exercising her working dog.

Priority victims are: vulnerable or intimidated (Is there a link between the victim & offender / crime type / location causing distress?), all under 18's, repeated, persistently or deliberately targeted and victims of most serious crime including all DV & Hate crimes.
Where there are proportionate lines of enquiry: I will pass this information to the investigating officer who will review the case and come back to you within <in due course> days.
Is this a priority victim - No
Is the victim aware of the Victim Personal Statement Scheme? N/A
Is the victim considered vulnerable and require more that telephone reassurance? No
Has the victim received a copy of the victim care pack and their reference number? Yes

Reference number supplied

VICTIM CONTACT:
Preferred method: Telephone
Victim Support Victim informed of VSS - accepted
Repeat victim - No
Reassurance visit required - No
CRIME PREVENTION ADVICE
Visit immobilise.com - a free national property database for uniquely marked property.
Visit Crime Reduction web site

Enquiry log 16/08/2018 16:20 #11389 DOWLAND, K. No
RC TRIAGE

Log entry: this appears to be a complaint about travellers - inft approached them the comments have not been threatening she has been told to go away - I cannot see any offences here for RC thankse

Enquiry log 16/08/2018 18:37 #16941 REDPATH, R. No

Log entry: The Aggd was caused H.A.D due to the way in which the females spoke to her. The Aggd has on problem with them being travellers and this is not her complaint. The way in which they spoke to the Aggd caused her to feel alarmed which constitutes as a public order.

Enquiry log 16/08/2018 19:52 #2692 YATES, C. No T1801524953 Follow up Closed
THOR Triage Template

THOR Guidance

Summary
Offence/Evidence available/reason for screening in

Reporting two unknown females have become very abusive and have caused H.A.D.

Any missed crimes recorded?
Please record Occurrences below if so n/a

Research:
RMS research of the aggrieved's profile and suspect profile/intel checks for volume crimes to establish if there is a series or ongoing operation.

Log entry: Nil to assist

THOR criteria assessed:
Threat - Medium - Aggd states she felt 'moderately threatened' by them
Harm - Medium - As above
Opportunity - Low - No witnesses / supporting evidence
Risk - Low - If aggd. felt moderately threatened then she will no doubt avoid speaking to them again.

Assessment of appropriate department to deal and rationale -
Resolution Centre

ACTIONS:
Further lines of Enquiry/actions to be completed
Aggd is not a repeat victim however I note she is disabled and uses an assistance dog so possible vulnerability.
RC would no longer deal with this Public Order unless the victim is vulnerable however in this case there is no supporting evidence available and in the unlikely event we could identify the offenders I doubt they would admit to this offence.
Placed in Buddy File for aggd to be updated and matter filed.

Enquiry log 28/08/2018 08:45 #27247 BIDDULPH, A. No
OIC FINAL WORKING SHEET

INVESTIGATION

Concise summary of the investigation, or location of summary of evidence.

I have spoken with [redacted] and asked if there was any more development with the travellers on Charlton Sports Centre, Andover. She stated that they had moved on. I asked for clarification on what had occurred and she stated that 4 static caravans have been on the

green since at least Monday 13th August 2018. When she was walking her dog she noticed a large amount of litter and has collected two baskets worth. She has then noticed that they had lit a bonfire around trees. They had clearly used accelerant as the flames where burning the tree leaves, the fire has since calmed down (Inft is going to call fire to make them aware). Inft approached two females and in a respectful way mentioned she was concerned about the fire. During the conversation she asked where they got the permission for to be there. The females became verbally abusive telling the Inft that she was being discriminative. "She is ignorant about their ways" "bladey go away" . Inft explained that she is understanding of there ways and did not mean any offence. She is merely concerned about the amount of litter and the fire. She has also disclosed that they are driving out of the green using the pedestrian path as they have taken the gates of their hinges. When she went in the other day she had to "hammer" her mobility scooter to the side to get out of the way of a dark vehicle. I clarified in regard to the conversation if she was caused HAD and she was. She stated that the travellers had moved on and there was no more issues. It has been previously stated that it is not suitable for police to pursue this matter. There are evidential difficulties in that the women cannot be identified, therefore I stated that this incident would be filed.

Has the Victims Code been complied with and is there a Victim Contract Agreement recorded on the occurrence? Yes

Has an outcome officer been added to the Current police tab? - Yes <If not - link here>

Have any other crimes been mentioned during the course of this investigation i.e. on the ALTARIS, in statements, risk assessment etc? No– If so ensure they are recorded and quote crime number here.

Log entry: If Not recorded why not? i.e. already recorded (quote crime number), same victim/ offender relationship and reported at the same time, facts as reported do not meet points to prove for recording an offence and state what is missing etc.

OUTCOME

Outcome 18 – Investigation Complete

No suspect identified
Crime investigated as far as reasonably possible
Case closed pending further investigative opportunities becoming available

Where is the summary of evidence and rationale to show that the Crime has been investigated proportionately? PLEASE SEE ABOVE

Has the victim, or in the case of a child, their parent / guardian (unless not appropriate) been informed that the case will be dealt with in this way? Yes - Who informed them? 27247

EVIDENCE MANAGEMENT CENTRE

***– WARNING If this section is not completed you are authorising the property and Forensic exhibits (consult CSI) to be destroyed – ***

Property is the responsibility of the OIC and PACE states that a regular review is required to justify its retention
Record items to be disposed below
<Link disposal template> -

Record items to be returned below
<Link returned item template>

Record items to be retained below
<Link retained item template>

Victim contact agreement 26/06/2018 08:46 #27247 BIDDULPH, A. No

THIS APPLIES TO BUSINESS AND PERSONAL VICTIMS

1.	Is the victim a priority victim? If yes, please consider additional entitlements under the code of practice for victims of crime:	No
2.	Has the victim been informed of their rights under the victim code and been signposted to the Force website or given a victim leaflet for more information?	Yes
3.	a) Has the Victim Personal Statement scheme been explained to the victim?	No
		No Record

Log entry:

	b) Does the victim wish to make a Victim Personal Statement? If they refuse what it the rationale?	Rational: as incident is being filed
4.	a) Have special measures been discussed?	No
	b) If they wish special measures, has the victim made this clear in their statement?	No
5.	The Restorative Justice (RJ) process has been explained to the victim and they have consented to their details being shared with an RJ provider for the purpose of making initial contact with them?	No
6.	How often have we agreed to update the victim?	anything significant
7.	How would the victim like to be updated?	phone

Occurrence details

Version 02c73eec5d8b930cee91258d30c9f3798ded7321 (2018/06/16)

Hampshire Constabulary

Printed: 28/05/2020 14:04 by 16328

Occurrence: **44180308496**

Occurrence details:

Report no.:	44180308496
Occurrence Type:	ASB - Community
Occurrence time:	15/08/2018 22:00 - 15/08/2018 22:47
Reported time:	14/08/2018 22:47
Occurrence address:	CHARLTON SPORTS CENTRE, CHURCHILL WAY WEST, ANDOVER, HAMPSHIRE UK SP10 3LF (District: 11 TEST VALLEY, Sector: TA TEST VALLEY NORTH, N'hood: 11TA02 ANDOVER NORTH, Beat: 11TA0206 CHARLTON)
Clearance status:	Filed
Concluded:	Yes
Concluded date:	14/09/2018
Summary:	INFT REPORTING THAT THE TRAVELLERS AT THE LEISURE CENTRE ARE CURRENTLY SHINING TORCHES INTO THE TREES AND FIRING CATAPULTS AT PIGEONS. INFT HAS HAD A GOLF BALL AND STONES RAINING ONTO HIS HOUSE FROM THIS ACTIVITY. NO DAMAGE. INFT NOT HAPPY THAT THEY ARE STILL THERE. HIS WIFE REPORTED THEM WHEN THEY ARRIVED AND THOUGHT THEY WOULD HAVE BEEN MOVED ON BY NOW. INFT STATES THERE IS ALWAYS SOMETHING GOING ON SINCE THEY ARRIVED AND THIS IS THE LATEST A. Other than this occasion - how often are incidents occurring? 3 Most days B. Likelihood of further incidents 2 More frequent events expected A plus B = probability score out of 8, TOTAL SCORE = 5 C. Do you, the victim or anyone else perceive that this incident is motivated by a hostility or prejudice based on faith, nationality, ethnicity, sexual orientation, gender identity or disability? 0 No D. What impact is this having on the victim's quality of life? 2 Detrimental impact on daily routine E. What support does the victim have? 1 Adequate support C plus D plus E= gravity score out of 9. TOTAL SCORE = 3 RISK = MEDIUM ALTHOUGH MEDIUM RISK, THERE IS CONCERN THE ACTIVITY COULD CAUSE DAMAGE TO INFT HOME. SRS 18081400032 ZW36 CALL INFMT BACK AND SAY IT WILL BE LOGGED AND PASSED TO TEST VALLEY C1 - CALL TO INFT AND UPDATED. HE SAYS THAT IT HAS GONE QUIET NOW - THEY DID HAVE GENERATORS ON LIGHTING UP THE WHOLE PARK AND IT SEEMED NOISIER THAN USUAL THIS EVENING BUT THE LIGHTS HAVE GONE OFF IN THE LAST FEW MINUTES AND HE THINKS EVERYONE IS BACK IN THEIR CARAVANS HE WILL CALL SHOULD HERE BE ANY FURTHER ISSUES THIS EVENING AND IS AWARE THAT THE COUNCIL ARE MANAGING THE SITE AND WILL BE MADE AWARE OF THE INCIDENT TODAY , *** RESULT *** INFT UPDATED
Remarks:	

Associated occurrences:

- Same address; Same event / 44180304639 / Unauthorised Encampment / 11/08/2018 21:33 / 20180811 21:33:33:000

Involved persons:

- DISCONTINUED - RURAL CRIME WILDLIFE 2018 [G4V] [DISCONTINUED] / Other / (DISCONTINUED - All incidents and intelligence suspected of being connected to Wildlife offences (NOT poaching-see bis/org 2903025)) 2957280
- [redacted] [G4V] / Person reporting / [redacted] (District: 11 TEST VALLEY, Sector: TA TEST VALLEY NORTH, N'hood: 11TA02 ANDOVER NORTH, Beat: 11TA0206 CHARLTON) (Land line) [redacted]) Id #: 2051390

(Mobile) [redacted]
(Land line) [redacted]

Involved addresses:

- CHARLTON SPORTS CENTRE CHURCHILL WAY WEST / Dispatch address; Occurrence address / ANDOVER, UK SP10 3LF (District: 11 TEST VALLEY, Sector: TA TEST VALLEY NORTH, N'hood: 11TA02 ANDOVER NORTH, Beat: 11TA0206 CHARLTON)

Involved comm addresses:

- (Mobile) [redacted] / Originating

Involved vehicles:

Involved officers:

- Reviewing officer / 9 / KING, S. / #17029 / Hamp / Police staff / CRIME INCIDENT MANAGEMENT UNIT / 14/09/2018 / 20180914 --:--:--:---
- Reviewing officer / 9 / BROOMFIELD, E. / #17036 / Hamp / Inactive employee / 15/08/2018 / 20180815 --:--:--:---
- Officer in case; Outcome officer / 9 / STINSON, P. / #21310 / Hamp / Police officer / OFFENDER MANAGEMENT NORTH MAPPA / 14/08/2018 / 20180814 --:--:--:---

Involved property:

Modus operandi:

Reports:

Occurrence / intelligence enquiry log:

Type	*Entry time*	*Event time*	*Author*	*Link*	*Task*
Enquiry log	14/08/2018 23:57		#21310 STINSON, P.	No	T1801513434 Init rpt Closed

Summary as per sharis

Log entry:

2018-08-14 22:47:39: INFT REPORTING THAT THE TRAVELLERS AT THE LEISURE CENTRE ARE CURRENTLY SHINING TORCHES INTO THE TREES AND FIRING CATAPULTS AT PIGEONS. INFT HAS HAD A GOLF BALL AND STONES RAINING ONTO HIS HOUSE FROM THIS ACTIVITY. NO DAMAGE. INFT NOT HAPPY THAT THEY ARE STILL THERE. HIS WIFE REPORTED THEM WHEN THEY ARRIVED AND THOUGHT THEY WOULD HAVE BEEN MOVED ON BY NOW. INFT STATES THERE IS ALWAYS SOMETHING GOING ON SINCE THEY ARRIVED AND THIS IS THE LATEST A. Other than this occasion - how often are incidents occuring? 3 Most days B. Likelihood of further incidents 2 More frequent events expected A plus B = probability score out of 8. TOTAL SCORE = 5 C. Do you, the victim or anyone else perceive that this incident is motivated by a hostility or prejudice based on faith, nationality, ethnicity, sexual orientation, gender identity or disability? 0 No D. What impact is this having on the victim's quality of life? 2 Detrimental Impact on daily routine E. What support does the victim have? 1 Adequate support C plus D plus E= gravity score out of 9. TOTAL SCORE = 3 RISK = MEDIUM ALTHOUGH MEDIUM RISK, THERE IS CONCERN THE ACTIVITY COULD CAUSE DAMAGE TO INFT HOME.

2018-08-14 22:48:44: SRS 18081400032

2018-08-14 23:26:15: ZWS6 CALL INFMT BACK AND SAY IT WILL BE LOGGED AND PASSED TO TEST VALLEY

2018-08-14 23:41:25: C1 - CALL TO INFT AND UPDATED. HE SAYS THAT IT HAS GONE QUIET NOW - THEY DID HAVE GENERATORS ON LIGHTING UP THE WHOLE PARK AND IT SEEMED NOISIER THAN USUAL THIS EVENING BUT THE LIGHTS HAVE GONE OFF IN THE LAST FEW MINUTES AND HE THINKS EVERYONE IS BACK IN THEIR CARAVANS HE WILL CALL SHOULD HERE BE ANY FURTHER ISSUES THIS EVENING AND IS AWARE THAT THE COUNCIL ARE MANAGING THE SITE AND WILL BE MADE AWARE OF THE INCIDENT TODAY .

2018-08-14 23:41:57: *** RESULT *** INFT UPDATED

Police attended the site and all was quiet and all older males were sat around camp fire by the side of the caravans, all youngsters most likley in bed. The males had high power torches which they use to walk around the site but had no knowledge of any catapults being used. Advised reference the nature of the call and that Test Valley would be made aware.

Test Valley 24 service called to report and spoke with [redacted] and she said she would log the call in the morning with the Council.

Occurence linked to the main OP QUEBEC occurrence. I have also linked another occurrence about the site which I found during searching that had not been linked.

Occurrence details

Version 02c73eec5d8b930cee91258d30c8f3798ded7321 (2018/06/16)

Hampshire Constabulary

Printed: 28/05/2020 14:06 by 16328

Occurrence: **44180306035**

Occurrence details:

Report no.:	44180306035
Occurrence Type:	Shoplifting
Occurrence time:	12/08/2018 12:00 - 12/08/2018 15:00
Reported time:	13/08/2018 09:50
Occurrence address:	STREET RECORD, LEISURE CENTRE ACCESS ROAD, ANDOVER, HAMPSHIRE UK SP10 1QP (District: 11 TEST VALLEY, Sector: TA TEST VALLEY NORTH, N'hood: 11TA01 ANDOVER TOWN, Beat: 11TA0103 ST MARYS)
Clearance status:	Filed
Concluded:	Yes
Concluded date:	13/08/2018
Summary:	Group of young children from the nearby travellers site have entered cafe and stolen several ice creams before running out
Remarks:	

Associated occurrences:

- Same person / 44180304639 / Unauthorised Encampment / 11/08/2018 21:33 / 20180811 21:33:33:000

Involved persons:

- [redacted] [G4V] [R:A1] / Aggrieved / [redacted] (District: 11 TEST VALLEY, Sector: TA TEST VALLEY NORTH, N'hood: 11TA01 ANDOVER TOWN, Beat: 11TA0103 ST MARYS) (Land line) [redacted]
  (Land line) [redacted]
  (Land line) [redacted]
- [redacted] [G2] / Person reporting / [redacted] (District: 11 TEST VALLEY, Sector: TR TEST VALLEY SOUTH, N'hood: 11TR01 ROMSEY TOWN, Beat: 11TR0117 ROMSEY EXTRA) (Land line) [redacted] Id #: 1991486
  (Mobile) [redacted]
  (Mobile) [redacted]
  (Land line) [redacted]

Involved addresses:

- STREET RECORD LEISURE CENTRE ACCESS ROAD / Occurrence address / ANDOVER, UK SP10 1QP (District: 11 TEST VALLEY, Sector: TA TEST VALLEY NORTH, N'hood: 11TA01 ANDOVER TOWN, Beat: 11TA0103 ST MARYS)

Involved comm addresses:

Involved vehicles:

Involved officers:

- Call taker; Officer in case / 9 / CONTACT MANAGEMENT CENTRE 1 / 911007 / Hamp / Assignable /

13/08/2018 / 20180813 --:--:--:---

- Call taker; Outcome officer / 9 / WILDRIDGE, R. / #11135 / Hamp / Police staff / CONTACT MANAGEMENT CENTRE 1 (CWUN, HAMBLE LANE, HAMBLE, SOUTHAMPTON, HAMPSHIRE UK SO31 4TS (POLICE) (District: 10 EASTLEIGH, Sector: EH HEDGE END, N'hood: 10EH01 HEDGE END SOUTH, Beat: 10EH0108 HAMBLE LE RICE AND BUTLOCKS HEATH)) / 13/08/2018 / 20180813 --:--:--:---

Involved property:

- Foodstuffs: Other consumable / Stolen / [ICE CREAM]

Modus operandi:

Reports:

Occurrence / intelligence enquiry log:

Type	*Entry time*	*Event time*	*Author*	*Link*	*Task*
Primary investigation	13/08/2018 09:57		#11135 WILDRIDGE, R.	No	

INVESTIGATION PLAN - Theft

A - Amount of time
D - distance
V - visibility
O - obstruction
K - Known before
A - any reason to remember
T - time between recall and incident
E - errors

THEFT
- A person is guilty of theft if he
- dishonestly
- appropriates (deals with it as if they owned it)
- property
- belonging to another
- with intent to permanently deprive the other of it
Taking something or using something that belongs to someone else, intending not to return it

Notes (Copy and paste into relevant boxes as required. Don't delete anything):

CIRCUMSTANCES (Following Free Recall):
What's happened
What 's been stolen

Log entry:

Group of young children from the nearby travellers site have entered cafe and stolen several ice creams before running out. Males and female aged between 7 and 16yrs
There is CCTV at the cafe but can only be viewed on site but due to café being closed it will not be checked until the travellers have moved on

Inft also states that the travellers were using a catapult to launch rocks at the café and into the lake
No damage caused to the building but [redacted] felt uncomfortable being there and inft took the decision to close the café at 1700hrs rather than 1900hrs . Café is also staying closed on 13/08/18

Inft also mentioned that while the catapult was being used that 2 ducks where killed

PROPERTY:
Description - Colour, size, shape, model, make, wheel size, value.
What makes the property identifiable. Marked/IMEI/Serial number/Damage/Personal info - sat nav (address), phones (numbers/music)
Would anything be required to take it away i.e. vehicle, multiple persons

Se tab

WHAT MAKES IT DELIBERATE AND DISHONEST:
Property concealed e.g. in clothing/bag
Has payment been offered for anything else

Has any consent been given e.g. hire agreement/loan

Grabbed ice creams from freezer and ran out making no attempt to pay

PEOPLE AND VEHICLE:
Regular Customer/Regular offender
Suspect (Verbatim first description, ADVOKATE) Why are they suspects
Potential Witnesses

Children from the travellers site
No names known

LOCATION:
Anything left behind by offenders in vehicle or nearby e.g. Bottles, cigarette butts, stones, tools, siphons.
Anything moved by searching offenders and left behind e.g. Fingerprints/DNA
Full Forensic Assessment and Preservation Advice.
Route in and route out - items left behind.
Aggrieved owns or controls CCTV System - Quality/Availability/Facial Image
Are you aware of any other information that may assist with our investigation?

CCTV - not check due to site being closed for above reason
No SOC nothing left behind

FURTHER LINES OF ENQUIRY:
Usage on bank cards/mobile phones after theft
Ask caller if there is anything else that they think is relevant

Advised no further enquiries

VICTIM IMPACT:
Please ask the victim what the impact of the crime has had on them - Document their response and consider if any further police action is required

Priority victims are: vulnerable or intimidated (is there a link between the victim & offender / crime type / location causing distress?), all under 18's, repeated, persistently or deliberately targeted and victims of most serious crime including all DV & Hate crimes.
Where there are proportionate lines of enquiry: I will pass this information to the investigating officer who will review the case and come back to you within <Add Number> days.
Is this a priority victim - No
Is the victim aware of the Victim Personal Statement Scheme? N/A
Is the victim considered vulnerable and require more that telephone reassurance? No
Has the victim received a copy of the victim care pack and their reference number? Yes

VICTIM CONTACT:
Preferred method: Telephone/Email/In person/Letter/Text/Third party
Victim Support Victimless crime
Repeat victim - No
Reassurance visit required - No
CRIME PREVENTION ADVICE
Visit immobilise.com - a free national property database for uniquely marked property.
Visit Crime Reduction web site

Claimant
Witness: Christopher Taylor
Dated: 11/06/2020
Exhibits CT1-CT34

Claim no:

IN THE HIGH COURT

QUEENS BENCH DIVISION

BETWEEN:

(1) TEST VALLEY BOROUGH COUNCIL
(2) HAMPSHIRE COUNTY COUNCIL

Claimants

-and-

(1) ALBERT BOWERS AND OTHER NAMED DEFENDANTS
LISTED IN SCHEDULE 1 OF THE CLAIM FORM
(2) PERSONS UNKNOWN

Defendants

EXHIBIT CT29

---

26) **Report 44180280219:**

- CAD summary
- Occurrence details
- C58 form
- Photo exhibit
- Online report

CAD Summary

Event details

Event type:	Incident relating to trespass on land
Reported time:	2018-07-24 19:30:13
Closure time:	2018-07-24 20:16:58
Call source:	TELEPHONE CALL
Priority:	SCHEDULED RESPONSE
Complainant:	[redacted]
Complainant phone number(s):	[redacted]
Location:	ANDOVER HC44 9ZZ

Dispatched officers

Event commentary

2018-07-24 19:30:13: INFT REPORTING THAT A GROUP OF TRAVELLERS HAVE TURNED UP ON [redacted] LAND AT THE END OF OLD DOWN ROAD. THEY HAVE NOT CAUSED ANY DAMAGE AS OF YET AS FAR AS INFT CAN SEE. THERE ARE APPROX 4 WHITE CARAVANS NO OTHER DESCRIPTIONS THEY ARRIVED AT 1530HRS TODAY NO OTHER DETAILS, INFT IS HAPPY TO HELP IF NEED BE. SENDING TO CWUN FOR INFO AS POSSIBLE OP QUEBEC.

2018-07-24 19:33:35: ZW08C AWARE

2018-07-24 20:15:35: ZW36 7 VEHICLES HERE. ONE OF OUR REGULARS. MR. BOWERS. WE HAVE ALL THE DETAILS AND WILL DO THE NECESSARY PAPERWORK

2018-07-24 20:16:58: *** RESULT *** AS PER LOG.

Occurrence details

Version 02c73eec5d8b930cee91258d30c9f3798ded7321 (2018/06/16)

Hampshire Constabulary

Printed: 03/04/2020 14:42 by 16328

Occurrence: **44180280219**

Occurrence details:

Report no.:	44180280219
Occurrence Type:	Unauthorised Encampment
Occurrence time:	24/07/2018 15:30 - 13/08/2018 10:45
Reported time:	24/07/2018 19:30
Occurrence address:	0 OLD DOWN ROAD, ANDOVER, HAMPSHIRE United Kingdom (District: 11 TEST VALLEY, Sector: TA TEST VALLEY NORTH, N'hood: 11TA01 ANDOVER TOWN, Beat: 11TA0101 HARROWAY)
Clearance status:	Filed
Concluded:	Yes
Concluded date:	14/09/2018
Summary:	Unauthorised encampment - Bowers family - situated on [redacted] at the end of Old Down Road, Andover. No use of police powers as yet.
Remarks:	

Associated occurrences:

- Same person; Similar MO / 44180298790 / Suspicious - Other / 07/08/2018 14:18 / 20180807 14:18:36:000 / BEEN REPORTED TO COUNCIL ALREADY. THE TRAVELLERS HAVE BEEN IN PLACE FOR ABOUT 2 WEEKS ALREADY / THE INFT IS CONCERNED ABOUT HIS OWN CARAVAN HE HAS PARKED ON HIS DRIVE AS THE TRAVELLERS HAVE STOPPED UPTO 10 TIMES OUTSIDE THE HOUSE LOOKING AT HIS CARAVAN. / THE VEHICLES ARE WHITE TRANSITS, NO INDEX OR DESCRIPTIONS. / INFT REPORTING 8 TRAVELLER VEHICLES PARKED UP NOW. / THE INFT IS COMPLAINING AS HE NOW SEES THERE WILL BE MORE VISITS IN THE FUTURE. / APPROPRIATE ADVICE GIVEN. / NFDATT / *** RESULT *** / FOR LOGGING ONLY ATT
- Same person; Similar MO / 44180298923 / ASB - Community / 07/08/2018 14:45 / 20180807 14:45:07:000 / THERE ARE ABOUT 12 TRAVELLERS WHO THE COUNCIL ARE TRYING TO EVICT LIVING AT [redacted] TREE BRANCHES AND RUBBLE BEING EMPTIED INTO THE GARDEN OFF THE BACK OF A TIP UP TRUCK / INFT DID NOT HAVE VRN, SHE SHOUTED OUT THE WINDOW FOR THEM TO STOP HOWEVER THEY HAVE TAKEN NO NOTICE / INFT COULD NOT SEE THE VRN FROM WHERE SHE IS AND DID NOT WANT TO GO OUTSIDE / THEY HAVE BEEN DUMPING THE RUBBISH SINCE 1430 / INFT COULD NOT GET DESC HOWEVER COULD HEAR MALE VOICES / SENDING TO C1 AS IN PROGRESS, INFT HAS PHONED THE COUNCIL WHO HAVE ADVISED HER TO CALL POLICE AS IS HAPPENING NOW / CALLED BACK, THE GREEN LAND ON THE MAP IS
- Same person; Similar MO / 44180294626 / ASB - Environmental / 04/08/2018 07:07 / 20180804 07:07:21:000 / THE INFT ALSO STATES THAT THE CAMP HAS DOUBLED IN SIZE THIS MORNING. / IT WAS ONLY A LITTLE DOG BUT THERE IS WAS BIGGER DOG ON A CHAIN WHO 'WANTED A PIECE OF ME' AND HE FELT INTIMIDATED. / LOGGED FOR NOTING AND ATTENTION OF LOCAL OFFICERS. THERE IS NO CRIME AS A DOG CANNOT CAUSE H/A/D / *** RESULT *** / LOGGED FOR NOTIN
- Same person / 44180294677 / ASB - Community / 04/08/2018 08:58 / 20180804 08:58:37:000
- Same person; Same vehicle / 44180304639 / Unauthorised Encampment / 11/08/2018 21:33 / 20180811 21:33:33:000
- Same person / 44180301473 / Suspicious - Person / 09/08/2018 13:44 / 20180809 13:44:25:670
- Same person / 44180301424 / Action Fraud - Call For Service / 09/08/2018 13:11 / 20180809 13:11:13:510
- Same vehicle / 44180300090 / Action Fraud - Call For Service / 08/08/2018 12:21 / 20180808 12:21:04:000

Involved persons:

- LOVERIDGE, JIMMY [G4V] / Subject / [redacted] Gender: Male Id #: 2713395
- QUEBEC NORTHERN [G1] / Other / (Operation Quebec aims to monitor and capture information in relation to

unauthorised encampments.) 2059086

- [redacted] [G4V] / Subject / [redacted] Gender: Male Id #: 2988645
- LOVERIDGE, HENRY [G2] / Other / [redacted] Gender: Male Id #: 1950495
- BOWERS, FREDERICK [G2] / Subject / [redacted] Gender: Male ([redacted] (District: 3 FAREHAM, Sector: FP FAREHAM WEST, N'hood: 3FP01 CROFTON AND TITCHFIELD, Beat: 3FP0112 STUBBINGTON)) Id #: 347441 PNC Id: 80/87148T [redacted]
- BOWERS, MARGARET [G2] / Subject / [redacted] Gender: Female [redacted] (District: 2 SOUTHAMPTON, Sector: SE SOUTHAMPTON EAST, N'hood: 2SE01 SHOLING AND BITTERNE, Beat: 2SE0105 BITTERNE)) Id #: 208649 PNC Id: 95/398532G
  (Mobile) [redacted]
  (Mobile) [redacted]
- BOWERS, ALBERT [B;G2] / Subject / [redacted] Gender: Male [redacted] District: 2 SOUTHAMPTON, Sector: SE SOUTHAMPTON EAST, N'hood: 2SE01 SHOLING AND BITTERNE, Beat: 2SE0105 BITTERNE) (Land line) [redacted]) Id #: 205653 PNC Id: 81/77988B [redacted]
  (Mobile) [redacted]
  (Land line) [redacted]
  (Mobile) [redacted]
  (Mobile) [redacted]
  (Land line) [redacted]
- [redacted] [G4V] / Person reporting / [redacted] (District: 11 TEST VALLEY, Sector: TA TEST VALLEY NORTH, N'hood: 11TA01 ANDOVER TOWN, Beat: 11TA0101 HARROWAY) (Land line) [redacted]) Id #: 417398
  (Land line) [redacted]
  (Mobile) [redacted]

Involved addresses:

- 0 OLD DOWN ROAD / Dispatch address; Occurrence address / ANDOVER, UK (District: 11 TEST VALLEY, Sector: TA TEST VALLEY NORTH, N'hood: 11TA01 ANDOVER TOWN, Beat: 11TA0101 HARROWAY)

Involved comm addresses:

- (Mobile) [redacted] / Originating

Involved vehicles:

- FORD FOCUS / Other / [Car] Lic #WN67AKG Orig colors: White
- RENAULT MASTER LM35 DCI / Other / [Van: Light goods] Lic #HK57BPY Orig colors: White
- FORD TRANSIT / Other / [Van: Light van] Lic #CV12CHD (Flatbed) Orig colors: White
- FORD TRANSIT 280 SWB TD Chassis #:WF0VXXBDFV4G60099 / Other / [Van: Panel van] Lic #GP04KCJ Orig colors: White
- NISSAN RIGID / Sighted / [Van] Lic #YG64TXX
- FORD TRANSIT Chassis #:WF0NXXTTFN7S16298 / Other / [Goods vehicle: Tipper] Lic #RV57PZK (PNC check 25/06/2019 - r/o Joey Bowers, [redacted] White
- Other / [Trailer: Caravan] Lic #NA58HPK Orig colors: White
- Other / [Trailer: Caravan] Lic #YF17MYN Orig colors: White
- FORD TRANSIT / Other / [Van: Panel van] Lic #NA58HPK (PNC check 20/06/2018 - r/o Fred Bowers, [redacted] Orig colors: White
- FORD TRANSIT / Other / [Goods vehicle: Tipper] Lic #YF17MYN (PNC check 24/06/19 - r/o Freddy Bowers, [redacted] Orig colors: White
- FORD TRANSIT / Other / [Goods vehicle: Dropside lorry] Lic #WP52YJE (09/11/18 PNC - RO HENRY LOVERIDGE, [redacted] Orig colors: Blue
- FORD MONDEO / Other / [Car: 5 door saloon] Lic #FL59NRJ (PNC 09/11/18 - [redacted]

[redacted]) Orig colors: Black

Involved officers:

- Reviewing officer / 9 / HAUPT, L. / #17030 / Hamp / Police staff / FINANCIAL INVESTIGATION UNIT / 14/09/2018 / 20180914 --:--:--:---
- Reviewing officer / 9 / GREEN, D. / #16886 / Hamp / Police staff / CRIME INCIDENT MANAGEMENT UNIT / 13/08/2018 / 20180813 --:--:--:---
- Reviewing officer / 9 / COMMINS, A. / #3714 / Hamp / Police officer / RESOLUTION CENTRE C / 25/07/2018 / 20180725 --:--:--:---
- Assisting officer; Attending officer / 9 / BRYANT, J. / #93313 / Hamp / Police officer / R&P TEAM C ANDOVER AND WINCHESTER / 24/07/2018 / 20180724 --:--:--:---
- Officer in case / 9 / WARNER, S. / #27027 / Hamp / Police officer / R&P TEAM C ANDOVER AND WINCHESTER / 24/07/2018 / 20180724 --:--:--:---

Involved property:

Modus operendi:

Reports:

Occurrence / intelligence enquiry log:

Type	*Entry time*	*Event time*	*Author*	*Link*	*Task*
Enquiry log	24/07/2018 22:26		#27027 WARNER, S.	No	

Log entry:

Local residents reported travellers moving onto a new site at the top of Old Down Road, Andover at 15:30 hrs. Police visited the site at 20:00 hrs. The site was clean and tidy, with no piles of rubbish or signs of damage.

The land is believed to be owned by [redacted] though due to the hour, they haven't yet been spoken to.

Albert BOWERS and family were present. They have come from Weymouth and plan to stay for about a week before making their way to Devon. Albert was spoken to about the risks of bonfires given the dry weather, and he confirmed there would be NO bonfires during their stay.

A number of dogs were seen on site - they had access to drinking water, shelter and shade. They appeared to be suitably under control at the time of the visit.

There were no children present, and no vulnerable, pregnant or infirm persons.

The number of vehicles present is 7.
There are no reports of anti-social behaviour etc or of any persons caused HAD by the presence of the trespassers as yet. However the site is relatively close to local residents' houses/ gardens, which may cause issues over the coming days.

C58 completed - APS GOOD advised.

Sergeant review	24/07/2018 22:42	24/07/2018 22:48	#21326 GOOD, M.	No	

Log entry:

R&P Iates:

Incident noted. At this time, the site would appear tidy and in good order.
A site visit should be repeated in the AM to check the number of vehicles, state of site etc. Please utilise BWV to document this.
Contact should also be made with [redacted] in order to establish who owns the land and their (landowners) intentions.

Matter added on to the R&P Sgt handover document, Insp Harvey aware

APS 21326

Inspector review	24/07/2018 22:57		#27663 HARVEY, N.	No	

I have reviewed this encampment from the point of view of ascertaining if there is sufficient reason to ask for authorisation to require the travellers to leave the site.
I have used the National Decision Making Model to assist in my decision making.
Use of S61 CJPO Act
There are sufficient vehicles present (over 6).
At this time I cannot see that any damage has occurred.
As yet the owner of the site is not available, this will be [redacted]

Information and Intelligence:
In reviewing this matter and making my decision, I have considered the following issues during the Tier one stage:
i) Local amenities are deprived to communities or significant impact on the environment. - No. no further calls and no amenities

disrupted.
ii) There is local disruption to the economy – No
iii) There is other significant disruption to the local community or environment. - No
iv) There is a danger to life. - No
v) There is a need to take preventative action. - No

Assess Threat and Risk; Develop Working Strategy.
At this time the threat caused by this group is LOW–
My working strategy would be
To develop to a response whereby the needs of all are met.
To minimise the risk of harm to public/travellers/Police
To develop intel in order to further assess the Threat / Harm / Risk.
To secure and preserve evidence in relation to any offences.
To maintain trust and confidence in Hampshire Constabulary

Powers and Policies:
Human Rights Act particularly articles 2 Right to life, Article 8 Right to respect for private/family life, to be considered with regards to all police actions.
S61 Criminal Justice and Public Order Act 1994 relates to the issue of unlawful encampments on land by trespassers - this legislation provides police with powers to deal with this issue.
Op Quebec is the current Hampshire Police operation to deal with this issue.

Identify Options and Contingencies:
The first option is to allow the land owner to continue / start their eviction process and for police to monitor the site.
Second option is for police to do nothing further.
Third option is for police to issue a notice to the travellers on the site to quit after a reasonable period of time in line with S61 Criminal Justice and Public Order Act 1994.

Log entry: If they move to a new piece of land that is less suitable, then there will be a need for police and the landowner to discuss this issue all over again and consider the need to take further action.

Action and Review:
I have not attended the site as I was not advised of this incident until 2245 hrs.
At this time I cannot justify an immediate S.61 dispersal as the elements of S.61 CJPOA have not been met coupled with the aggravating factors. The act requires one of three triggers for the use of the power, that is either damage to the property, the use of threatening, abusive or insulting words or behaviour towards the occupier, a member of his/her family or an employee or agent, or the presence of six or more vehicles on the land;

We have the presence of more than 6 vehicles but there are no aggravating factors that would justify moving a group at night that involves children and also at a time when are resources are at their lowest.

The following is to be completed
The landowner needs to be contacted and consulted as to action they are going to take. At this time the land owner has not requested the group to leave so a vital element of the S.61 CJPOA legislation has not been met.

HCC GTLO needs to be advised. I do not see any urgency or need to do this overnight. They can be contacted in the AM when we also advise TVBC

This is now a tier two operation Quebec to be managed by the District Commander. R+P will support and complete checks on the site each shift to monitor tension, ASB and environmental impact. Should S.61 powers be used R+P will assist with coordination of resources

Insp 27563 Harvey

Enquiry log 25/07/2018 09:53 #16262 DANIELS, C. No

Log entry: CMC Call from [redacted] wishing to report the encampment. She states that there are currently 6 vehicles - 2 caravans, two pick ups and two vans at the site. She had no issues other than that the travellers had set up on land that they shouldn't be. Advised that officers are already aware and dealing.

Inspector review 25/07/2018 10:03 #20000 TAYLOR, C. No

Discussed at Test Valley DMM. Tier 2 agreed, Andover NPT now have ownership. I have phoned [redacted] (Community Safety Manager) at TVBC and he is checking the ownership of the land.

If confirmed we can put a joint visit in place for them to ask the group to leave and serve papers.

Log entry: There appears to be minimal community impact and section 61 is not made out.

NPT to conduct regular checks.

INSP TAYLOR
TEST VALLEY DISTRICT

Enquiry log 25/07/2018 10:35 #20000 TAYLOR, C. No

[redacted] have confirmed it is [redacted] land and are preparing papers, and will contact if our support is required. [redacted] below is dealing;

[redacted]

Log entry: Senior Environmental Services Officer
Test Valley Borough Council
[redacted]

Sergeant review	25/07/2018 15:39	#3664 MACDONALD, C.	No	T1801378643 For action Closed
Log entry:	NPT are aware of this site and the persons involved - there have been previous sites in Andover with them with minimal impact on the community. I will await an update with Council with a view to assisting in serving papers and the area will be patrolled during our duty on lates today. PS 3664 MACDONALD			
Sergeant review	25/07/2018 20:37	#3664 MACDONALD, C.	No	T1801378643 For action Closed
Log entry:	I attended the site this evening at around 1830 hours. Spoke with a male and a female who reported that they had no issues and were looking to leave the area on Friday. The site appeared tidy and the two dogs seen were in the shade and had access to water. No children seen at time of visit. No concerns. PS 3664 MACDONALD			
Enquiry log	26/07/2018 07:54	#20881 LYONS, G.	No	T1801378643 For action Closed
Log entry:	Hi Gary, Just to keep you in the loop. We are hoping to be able to serve a CPN for the encampment tomorrow for a blanket ban in TVBC, as we now have some ASB evidence. Would you have any resources tomorrow to assist Officers at the site or would it be a 101? Also, have you received any calls regarding ASB linked to the travellers? Thanks [redacted] [redacted] Senior Environmental Services Officer			
Enquiry log	26/07/2018 11:21	#18032 WHITFIELD, C.	No	
Log entry:	Call from [redacted] He states that he has seen a few members of the travelling community looking rather intently at properties in the area and looking at trailers. Inft wanted police to be made aware of this. Inft can be called back on tel: [redacted]			
Sergeant review	27/07/2018 02:58	#27027 WARNER, S.	No	T1801373652 Init rpt Closed
Log entry:	TA nights units are all aware of this encampment and will pay passing attention whilst on patrol.			
Sergeant review	27/07/2018 10:30	#21482 THORNE, M.	No	T1801378643 For action Closed
Log entry:	NPT SGT REVIEW: I attended the site at 0920 hrs. There were 3 Caravans, 3 vans and 1 car. I have also added Henry Loveridge's details to this RMS as he was at the location. LOVERIDGE and the BOWERS (Albert, [redacted] and Margaret) were all polite and willing to engage. The site is clean and tidy with no obvious signs of damage to be seen. One well behaved dog (grey lurcher) under Loveridge's van in the shade - appeared in order. Very minimal impact on the community, unless any events are planned on the field which is a play area. 21482 Thorne			
Sergeant review	27/07/2018 10:36	#21482 THORNE, M.	No	T1801378643 For action Closed
Log entry:	Below entry should read LOVERIDGE and the BOWERS (Albert, Frederick and Margaret) were all polite and willing to engage.			
Sergeant review	28/07/2018 04:17	#27027 WARNER, S.	No	
Log entry:	Below OEL'S noted. I am aware of the site and have asked ZV83 (PC'S TAPPER and GIBBON) to patrol overnight. They will update the OEL if they note any changes. APS 27027 WARNER			
Enquiry log	28/07/2018 14:11	#3664 MACDONALD, C.	No	T1801378643 For action Closed
Log entry:	Site still in situ, no change in number of vehicles. At about 1245 hrs, there was a flatbed being loaded up with green waste but all appeared in order. PS 3664 MACDONALD			
Enquiry log	30/07/2018 14:56	#3664 MACDONALD, C.	No	T1801378643 For action Closed
	Follow up with TVBC regarding any action they are pursuing against the site:			

Log entry:

[redacted]
I am out of the office now , but I believe a notice to quite is being carried out by the land owner.
HCC Gypsy Liasion is due to carry out a welfare visit.
Thanks
[redacted]

I am not sure who the landowner is as beleived it was [redacted] from other reports.
NPT have minimal strength over the next couple of days so are unable to proactively manage this until thursday.

Inspector review — PS 3664 MACDONALD — 31/07/2018 16:02 — #20000 TAYLOR, C. — No

Log entry:

[redacted] - Community Safety Manager form TVBC has served Section 77 papers as the site today. I have asked for conformation on the date to leave.

Enquiry log — INSP TAYLOR — 31/07/2018 16:04 — #20000 TAYLOR, C. — No

Log entry:

Hi [redacted]
They were told again to leave immediately. The notice will start the court process from 8.00am tomorrow otherwise, so I'll check again in the morning.
[redacted]

Sergeant review — 31/07/2018 22:09 — #20881 LYONS, G. — No — T1801378643 For action Closed

Log entry:

I attended the site this evening and spoke with Fred Bowers who was very concerned about the paperwork he has been served with - see last OEL and attached poor quality photo document.

The site was again neat and tidy and Fred, Albert and Henry were approachable and well mannered.
There were some local residents around but none voiced any concerns.

Sergeant review — PS 20881 Gary Lyons — 01/08/2018 18:58 — #20881 LYONS, G. — No — T1801378643 For action Closed

Log entry:

I have visited the site this afternoon and spoke with Mr Loveridge; no change at the site.

I understand the court hearing is booked for Friday.

Enquiry log — PS 20881 Gary Lyons — 02/08/2018 09:19 — #16091 HOUSLEY, E. — No

Log entry:

Call from [redacted] She lives [redacted] the travellers are and is advising that last night until 0230 and again first thing this morning their dogs were barking and howling so she couldn't sleep and she had to get up for work. I have advised her to contact the EH over the noise complaint.

Sergeant review — 02/08/2018 17:03 — #3664 MACDONALD, C. — No — T1801378643 For action Closed

Log entry:

I have reviewed this matter and understand that the site is still in situ but that the occupants have had paperwork served on them to leave with immediate effect.
The attached paperwork instructs them to have left the site and not return within a three month period.
I have tasked PC COOK to attend the site and confirm that they are still present to be able to update TVBC in respect of further action being taken by themselves.
Many Thanks
PS 3664 MACDONALD

Enquiry log — 02/08/2018 20:04 — #21359 COOK, D. — No — T1801378643 For action Closed

Log entry:

Site visited today at around 18:30h. I spoke to Albert BOWERS who said that he had been told by another police officer that the paperwork that they had been served was "no good" and so they were waiting to see what was going to happen.
He said that in the absence of any other order or notice they intended to stay on site for a further day or so.
The site was clean and tidy and there were no issues noted.

Enquiry log — 03/08/2018 19:47 — #3664 MACDONALD, C. — No — T1801378643 For action Closed

Log entry:

ALTARIS 789 Refers

Report made of new caravans arriving at the site at about 1800hrs.
On attendance, there were a further 6 caravans and 5 vehicles that had added to the existing site.
I spoke with Margaret BOWERS who stated that the new additions to the site were all family who were passing through on their way to a Christian Festival next week in the Kent area, she had no concerns about the additions to the site.
Details of the further vehicles have been added to this occurrence as this is a continuation of the existing site.
There have been on reports of ASB in relation to the new visitors and no damage has been caused.
I will email TVBC and inform them of the new occupants and will update the Duty Inspector.
Many Thanks
PS 3664 MACDONALD

Inspector review — 03/08/2018 20:22 — #27563 HARVEY, N. — No

Insp 27563 Harvey.

I am aware of this encampment as I completed the initial review. At that time S.61 CJPOA was not made out as there were no aggravating factors. I am advised that a further 6 vehicles have arrived at the site and are related to the persons already present.

Based on this info I have assessed if the aggravating factors have changed.

i) Local amenities are deprived to communities or significant impact on the environment. -. Not evidenced. most entries describe site as clean and tidy
ii) There is local disruption to the economy – Not evidenced
iii) There is other significant disruption to the local community or environment. - Not evidenced. One mention of a dog howling but this is not overwhelming evidence.
iv) There is a danger to life. - Not evidenced.
v) There is a need to take preventative action. Not evidenced.

Log entry:

Having read the updates since my first review I note the council (TVBC) have served papers on the group under S.77 CJPOA on 30/07/18 stating they should leave immeadially . It is now 5 days later and TVBC don't appear to have progressed this. There is mention of a court date being set but no updates since. S.77 CJPOA does not require a court to authorise the powers to be used but PNLD is clear in that it is something the council should lead on but Police could act on

***** (4) This procedure is a local authority responsibility and the offence of failing to move in subsection (3) is likely to be prosecuted by the authority. However, nothing in the Act specifically excludes the police from reporting or charging an individual with the offence under subsection (3) if they have become involved with the situation.*****

With no aggravating factors and an unclear situation regarding what action TVBC are taking there is no justification to seek to invoke Police powers under S.61 or 77 CJPOA. TVBC are to be updated ref the increase in numbers and requested to clarify the latest position regarding court dates and their intentions.

Enquiry log 03/08/2018 20:34 #12040 MERIEULT, R. No

CMC

Log entry:

Call from [redacted] reporting there are at least 6-7 caravans and vans that have turned up to the field along Old Down Road, Andover.

Advised we are already aware of the more vehs / caravan which have turned up today.

Enquiry log 04/08/2018 09:18 #15983 TRUSSLER, J. No

FAO OIC

Log entry:

Please see attached document from a local resident.

Sergeant review 04/08/2018 12:47 #3664 MACDONALD, C. No T1801378643 For action Closed

As a result of some reports of rubbish and dog issues, I attended the site at midday and discussed the dogs on site with some of the residents.
On attendance, there were the following dogs on site:
1) Lurcher - Tied up behind electricity box near to pathway to Artists way. Owner Jimmy Loveridge
2) Puppy Chihuahua 'Tiny' - tied up near to caravan of owner, daughter of Jimmy Loveridge. Very yappy and somewhat aggressive.
3) Springer - tied up, no apparent owner.
4) Jack Russell - 'Mini' -owner is Margaret BOWERS. Tied up at this time. She states that he got off the lead this morning and there was some form of run in this morning with another dog but she stated that she apologised and all was good.

Log entry:

All parties have been advised to ensure that the dogs are kept tied up to prevent issues with any other dog walkers in the area.
There was a bag of rubbish next to the fence but this was all tied up and not causing an issue.
There are goal posts on this field but they are plastic movable ones that have been moved out of the way. NO apparent damage caused at this time.
PS 3664 MACDONALD

Enquiry log 05/08/2018 13:49 #3664 MACDONALD, C. No T1801378643 For action Closed

Site visited at 1215hrs. No change to circs.
I have emailed [redacted] of TVBC updating her on the additions to the site and the issues reported with dogs. This will need to be considered in terms of their court case to get them evicted from the site.
Follow up with [redacted] will need to be made Mon / Tues to see what progress is being made on eviction.
Many Thanks
PS 3664 MACDONALD

Log entry:

Inspector review 06/08/2018 07:48 #20000 TAYLOR, C. No

Updates noted. TVBC sent me the following update on Friday when I was off duty:

Hi [redacted]

To keep you in the loop. The travellers at Old Down Road will be served with a summons on Monday morning for court in Basingstoke at 10.00 Tuesday.

[redacted]

We will continue to monitor and hopefully the Court action by TVBC will be effective.

INSP TAYLOR
TEST VALLEY

Log entry:

Enquiry log 06/08/2018 09:18 #27527 GLOVER, Y. No

I have driven by the site this morning.

All seemed quiet and tidy there, with no one up yet.
I could see the goal posts in question, they don't appear damaged, just put in a pile to one side. No rubbish or dogs to be seen, but there was a kennel under the trees.

Will drive by tomorrow evening following the court hearing tomorrow morning.

Enquiry log 06/08/2018 11:58 #16626 SMITH, S. No

EMAIL RECEIVED AT POSTMASTER REPORTING CONCERNS

From: [redacted]
Sent: 06 August 2018 11:26
To: POSTMASTER Mailbox
Subject: Your Ref 44180280219

Hi,

Online Submission: CDS-23684-18-440-000

I would like to update you on the Traveller's activities who encamped on Old Down Road, Andover:

Log entry: Yesterday afternoon, I went out to use my car and found one of the traveller's photographing my vehicle on their mobile, he mentioned that he liked this particular car and asked about the BHP, he then proceeded to take pictures/video? of me driving my car away.
We have also encountered Traveller's continually walking through and around the properties of our estate, they have been looking at the houses and over into the gardens attached.

I am concerned as I will be out of the country for a couple of weeks.

Please update whomever needs this information.

Regards

[redacted]

Media 06/08/2018 15:08 #16718 BACKWELL, J. No

Andover Advertiser have asked about this encampment. I have given them the following details:

Log entry: We are aware of the encampment. It came to our attention on 24 July. Officers have attended the site and spoken with the occupants, and have been liaising with the local council.

For any further details, I would advise speaking with Test Valley Borough Council.

Inspector review 07/08/2018 10:41 #20000 TAYLOR, C. No

Log entry: Expectation is the group should leave today due to the court action by TVBC. I have asked PCSO Sanders to visit today and update the OEL.

ISNP TAYLOR.

Enquiry log 07/08/2018 11:37 #16500 SANDERS, R. No

Log entry: As of 11:00am today the group were still situated on the area of grass on Old Down Road. There were at least 7 caravans and five vehicles present. One spaniel dog was tied up but had shade and did not appear aggressive. Each caravan had one or two bin bags of waste outside of it.

PCSO SANDERS 16500

Enquiry log 07/08/2018 14:12 #20000 TAYLOR, C. No

From [redacted] from TVBC:

Hi [redacted]

Log entry: The court order to vacate the site has been granted and served. They have indicated that they will leave by tomorrow morning but we will check and if needs be can now instruct bailiffs.

[redacted]

Sergeant review 08/08/2018 09:20 #3664 MACDONALD, C. No T1801373652 Init rpt Closed

Log entry: PC NOBLE has attended the site and the encampment is still in situ with no signs of moving.
TVBC updated by email to [redacted]
PS 3664 MACDONALD

Enquiry log 08/08/2018 12:22 #3664 MACDONALD, C. No T1801373652 Init rpt Closed

Log entry: I have attended the site at 1215hrs and the caravans and vehicles are still in situ on the green. They have moved in position which could suggest an impending move but nothing confirmed at this time. PS 3664 MACDONALD

Sergeant review 09/08/2018 07:42 #3664 MACDONALD, C. No T1801373652 Init rpt Closed

Log entry: Site was still there yesterday so patrols are still required during the course of today.
TVBC have matters in hand and they have passed the breach onto their lawyers with a view to obtaining a seizure warrant.
They will update us with as much notice as possible as this will require police attendence if it gets that far.
TVBC are aware of current resourcing issues so will keep us updated as much as possible. We need to ensure that they too are updated regularly so patrols to continue by R&P and NPT when on duty.
PS 3664 MACDONALD

Inspector review 10/08/2018 11:36 #20000 TAYLOR, C. No

Log entry:

Form [redacted] TVBC. All relivant officers updated.

Hi [redacted]

To keep you updated. The travellers were served with papers to move on Tuesday but still remain. They have been visited again today and told that bailiffs will be called in - we will look to seize around three vehicles if they remain, probably from Monday.

I'm on leave from today, so [redacted] will be the lead contact and advise if Police support is wanted (if available) please

Thanks

[redacted]

Enquiry log 13/08/2018 10:45 #3713 COVEY, N. No

Log entry:

I attended the area of OLD DOWN ROAD and confirm that the encampment have gone. There are about 30 - 35 full bin bags of rubbish that are stacked up around the green area. There is also a fair bit of "green waste" dumped in several locations around the green which will require moving.

I have e-mailed [redacted] and passed on the update and informed him about the clean up that is required.

PC 3713 COVEY

Ext. doc. occ report [DOC, 125.88 KB]:

Occurrence: 44180280219 Unauthorised Encampment @24/07/2018 19:30 (0 OLD DOWN ROAD, ANDOVER, HAMPSHIRE United Kingdom (District: 11 TEST VALLEY, Sector: TA TEST VALLEY NORTH, N'hood: 11TA01 ANDOVER TOWN, Beat: 11TA0101 HARROWAY)) (Unauthorised encampment - Bowers fam

Task: T1801373652 [init rpt - Closed] Due: 07/08/2018 20:17 CAD INTERFACE ->TEST VALLEY DISTRICT [Med] ANDOVER - OP QUEBEC - Old Down Road 44180280219 Unauthorised Encampment @24/07/2018 19:30 (0 OLD DOWN ROAD, ANDOVER, HAMPSHIRE United Kingdom (District: 11 TE

Author: #27027 WARNER, S. *Report time:* 24/07/2018 22:10

Entered by: #27027 WARNER, S. *Entered time:* 24/07/2018 22:10

Person:

Address:

Vehicle:

Officer:

Remarks:

Ext. doc. occ report [JPG, 336.80 KB]:

Occurrence: 44180280219 Unauthorised Encampment @24/07/2018 19:30 (0 OLD DOWN ROAD, ANDOVER, HAMPSHIRE United Kingdom (District: 11 TEST VALLEY, Sector: TA TEST VALLEY NORTH, N'hood: 11TA01 ANDOVER TOWN, Beat: 11TA0101 HARROWAY)) (Unauthorised encampment - Bowers fam

Task: T1801378643 [For action - Closed] Due: 08/08/2018 14:06 #3664 MACDONALD, C. ->TEST VALLEY DISTRICT [Low] ANDOVER - OP QUEBEC - Old Down Road LOVERIDGES/BOWERS 44180280219 Unauthorised Encampment @24/07/2018 19:30 (0 OLD DOWN ROAD, ANDOVER, HAMPSHIRE Unite

Author: #20881 LYONS, G. *Report time:* 31/07/2018 22:12

Entered by: #20881 LYONS, G. *Entered time:* 31/07/2018 22:12

Person:

Address:

Vehicle:

Officer:

Remarks:

Ext. doc. occ report [MSG, 124.50 KB]:

Occurrence: 44180280219 Unauthorised Encampment @24/07/2018 19:30 (0 OLD DOWN ROAD, ANDOVER, HAMPSHIRE United Kingdom (District: 11 TEST VALLEY, Sector: TA TEST VALLEY NORTH, N'hood: 11TA01 ANDOVER TOWN, Beat: 11TA0101 HARROWAY)) (Unauthorised encampment - Bowers fam

Task:

Author: #15983 TRUSSLER, J. *Report time:* 04/08/2018 09:18

Entered by: #15983 TRUSSLER, J. *Entered time:* 04/08/2018 09:18

Person:

Address:

Vehicle:

Officer:

Remarks:

Decision Making guide in relation to unauthorised encampment

Time:	20:00 hrs
Date:	24/07/2018
Location:	0 OLD DOWN ROAD, ANDOVER (grassy area behind the houses between OLD DOWN ROAD and the hedge which backs onto REDON WAY)

Number of Persons on Land:	4+ adults (2 men, 2 women seen)

(include if 2 or more and intention is to reside on land)

Number of Vehicles:	7 (1 car, 3 trucks and 3 caravans)

Conduct PNC checks of vehicles and list in the 'vehicles details' section at the end of this form.

Damage caused to gain entry (include details and any evidence of identity of offenders) or damage to land or property on it:
Nil - site is accessible by driving up on the kerb and over a grassy area.

Name the Landowner:	[redacted]
type of land use:	[redacted]

Has the landowner been contacted? What are the landowner's views? Request to leave made or permission to stay given?
Not yet - out of hours.

Have the trespassers used threatening/abusive/insulting words or behaviour to the occupier of the land or a member of his family or employee or agent
N/A - trespassers have not yet spoken to the [redacted]

Is the encampment in a dangerous/unsuitable position?(side of a busy road, hazards etc)
No - not dangerous, and visually tucked away out of sight of the road. However the trespassers are camped up close to a hedge, which is providing shade, the other side of which is private gardens for the nearby houses.

Other environmental issues (potential for disorder, interference with use of land/amenity).
See above - relatively close proximity to local residents.

Details of Local Authority
TVBC.

Point of contact within Local Authority
N/K.

Have HCC Gypsy and Traveller Liaison Officers been contacted? [redacted]
Not yet.

Decision Making guide in relation to unauthorised encampment

Has a welfare assessment been made by Local Authority?	No
Number of children on site, include ages:	0 children.

Number of persons with welfare needs include names and details *(e.g. pregnant, elderly, infirm)*
No pregnant, elderly or infirm trespassers.

What is the intention of the group (Proposed duration of stay)?	7 days - going to DEVON.

Where were the group before they moved here?	WEYMOUTH.

Force Silver must be advised, if the criteria is met for an unauthorised encampment. (See Appendix D of Quebec Management Process guidance document on the intranet for full details.)	
Name:	Time:

Any other factors which may influence decision making process (see Op Quebec intranet pages for Human Rights information)
Site was visited at 20:00 hrs. The site was clean and tidy, with no piles of rubbish or signs of damage. BOWERS was spoken to about the risks of bonfires given the dry weather, and he confirmed there would be NO bonfires during their stay. A number of dogs were seen on site - they had access to drinking water, shelter and shade. They appeared to be suitably under control at the time of the visit.

Are Police Powers going to be used? *If yes, please record basis for decision.* (Statement landowner, consider statements from local community in terms of impact, EGT of site, contact public order TA)

If no, please record basis for decision (consider communicating with trespassers expected standards of behaviour, community reassurance to advise of Police actions, schedule of patrols on site, amenities from local authority – skips etc)

Vehicle Details

Consider Operation Eclipse

Vehicle Make / Type	Vehicle description *(truck, panel van, business names,*	Registration	High Value Vehicle? (£40k+, 16, 65 or 15 plate) Refer to District

Decision Making guide in relation to unauthorised encampment

	colour etc)		Commander for consideration of Op Eclipse
Ford Mondeo	Black	FL59 NRJ	
Ford Transit	Grey	WP52 YJE	
Ford Transit	White	YF17 MYN	
Ford Transit	White	NA58 HPK	
Caravan – Champagne Pageant	White	No VRM	
Caravan – Ranger 510/4L	White	YF17 MYN	
Caravan – Swift Challenger	Cream	NA58 HPK	

(Press TAB in last cell for more rows)

Form completed by:	
Name: Sarah WARNER/ Jackie BRYANT	Collar no: 27027/ 93313

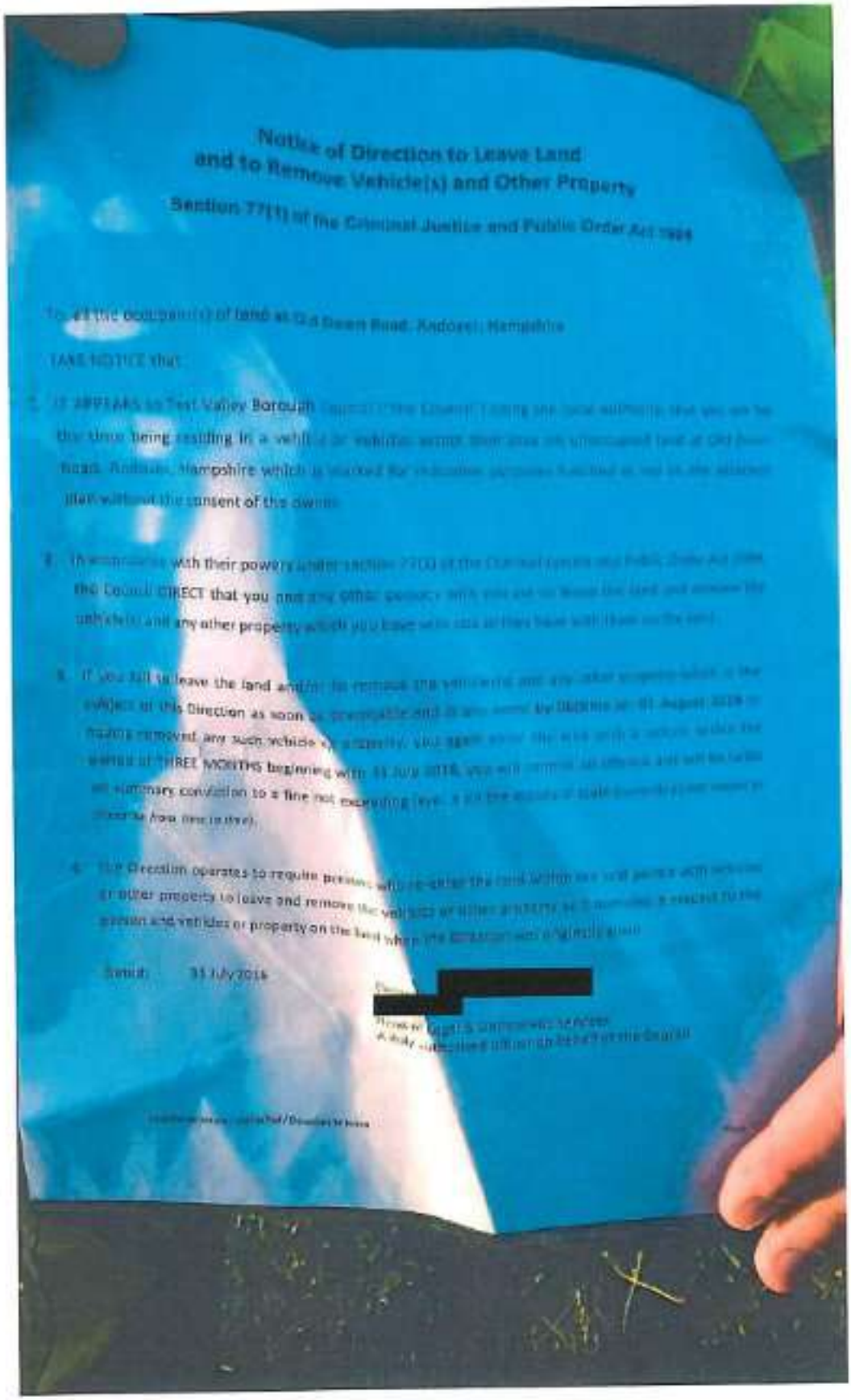

Notice of Direction to Leave Land and to Remove Vehicle(s) and Other Property

Section 77(1) of the Criminal Justice and Public Order Act 1994

To: all the occupant(s) of land at Old Down Road, Andover, Hampshire

TAKE NOTICE that:

1. IT APPEARS to Test Valley Borough [illegible] the Council [illegible] that you are by the time being residing in a vehicle or vehicles [illegible] at Old Down Road, Andover, Hampshire which is marked for [illegible] plan without the consent of the owner.

2. In accordance with their powers under section 77(1) of the Criminal Justice and Public Order Act 1994 the Council DIRECT that you and any other [illegible] vehicle(s) and any other property which you have [illegible]

3. If you fail to leave the land and/or to remove the vehicle(s) and any other property which is the subject of this Direction as soon as [illegible] by [illegible] or having removed any such vehicle or property, you again enter the land with a vehicle within the period of THREE MONTHS beginning with 31 July 2016, you will [illegible] on summary conviction to a fine not exceeding [illegible] (to drive).

4. The Direction operates to require persons who re-enter the land within the said period with vehicles or other property to leave and remove the vehicles or other property [illegible] to the person and vehicles or property on the land when the Direction was originally given.

Dated: 31 July 2016

[redacted]

[illegible]

44180280219 photo exhibit of Section 77(1)

HAMPSHIRE
CONSTABULARY

Contact us to discuss something else

Date: **04 August 2018**
Time: **08:57**
This form has been sent to Hampshire Constabulary via the Metropolitan Police online reporting service.

CDS-23684-18-4400-000

Your enquiry

Your enquiry

If you have already contacted the police regarding this enquiry and have a reference number, please enter it here:
not given

If you want to contact a specific officer, please provide a name or shoulder/warrant number:
not given

If your enquiry relates to a specific location, please provide it below. This will help us direct your enquiry to the most appropriate team:
Old Down Road, Andover, UK

Please provide as much detail as you can. It's useful to include any relevant reference numbers, names of staff, relevant department and so on.
There are a large number traveller's camped up the top by Old Down Road, Andover. They are dumping rubbish at the side of the properties in the area, the have destroyed the kids football posts, the kids are now unable to play or use this area. They have also started making a lot of noise late into the evenings. When are these traveller's being moved on????

Your contact details

Your contact details

First name
[redacted]

Surname
[redacted]

Email address
[redacted]

Phone number
[redacted]

Address
[redacted]

[redacted]

Claimant
Witness: Christopher Taylor
Dated: 11/06/2020
Exhibits CT1-CT34

Claim no:

IN THE HIGH COURT

QUEENS BENCH DIVISION

BETWEEN:

(1) TEST VALLEY BOROUGH COUNCIL
(2) HAMPSHIRE COUNTY COUNCIL

Claimants

-and-

(1) ALBERT BOWERS AND OTHER NAMED DEFENDANTS LISTED IN SCHEDULE 1 OF THE CLAIM FORM
(2) PERSONS UNKNOWN

Defendants

EXHIBIT CT30

---

27) **Report 44180274173:**

- CAD summary
- Occurrence details
- C58 form

CAD Summary

Event details

Event type:	Nuisance Incident
Reported time:	2018-07-20 12:03:31
Closure time:	2018-07-20 15:10:40
Call source:	999 CALL
Priority:	PRIORITY CONTACT
Complainant:	[redacted]
Complainant phone number(s):	[redacted]
Location:	BUTTS BUTTS GREEN LOCKERLEY SO51 0JG

Dispatched officers

Event commentary

2018-07-20 12:03:31: INFT HAS JUST GOT A CARAVAN PARKED ON BUTTS GREEN THIS MORNING - THE INFT FEELS THIS IS THE TRAVELING FERTERATY THIS AREA IS A REGISTERED BRITISH GREEN LAND SO NO VEHS ARE ALLOWED TO RESIDE ON THERE BLK TRUCK 2 ADULTS AND 2 CHILDREN NO INDEX ON THE VAN - THIS HAS BEEN REMOVED

2018-07-20 13:28:10: FURTHER CALL FROM [redacted] - REPORTING THE SAME - NOBODY SEEN BUT SOMEONE HAS PUT CHAIRS O/S THE CARAVAN SO INFT CONCERNED IT IS TRAVELLERS

2018-07-20 13:30:01: BEATS ON AT 1400

2018-07-20 13:31:46: TR2A 3872 ON AT 1400

2018-07-20 15:04:24: TR2BP REQ CHECK YS54HSG NISSAN NAVARA SMITH/DARREN; [redacted]

2018-07-20 15:04:58: TR2BP THEY SAY THEY ARE HERE TILL NEXT WEEK THEY ARE TIDY

2018-07-20 15:06:20: 20/07/18 15:06 44LIHA55 VE96/0001 VE101M11 448547 YS54HSG MR DARREN SMITH NISSAN (JAPAN) REG: NOV04 [redacted] NAVARA SPORT DI CC : 2488 [redacted] BLACK [redacted] PICK-UP VEL: NOT HELD C/F: JN1CPUD22U0105448 E: 140977 KEEPER SINCE 08/06/18 INS: HELD MOT EXPIRY: 17/06/2019 NOTIFIED OFF ROAD, EXPIRY 08/06/18 **** NO REPORTS PRESENT *** . PAGE IN.... HELP .... ABANDON TRANSACTION? N.

2018-07-20 15:06:31: 20/07/18 15:06 44LIHA55 VE96/0001 VE101M33 448547 INSURANCE DETAILS AS AT 20/07/2018 VRM : YS54HSG MAKE/MODEL : NISSAN PICKUP NAVARA SPORT INSURER DETAILS: CONTACT AVIVA'S MID ENQUIRY UNIT ON 0845 3000747 POLICY : [redacted] VALID : 12/07/2018 0000 TO 11/07/2019 2359 S,D&P EXCLUDING COMMUTING ALLOWED TO DRIVE OTHER VEHICLES: Y POLICYHOLDER DETAILS: NUMBER OF POLICIES: Darren Smith [redacted] PERMITTED DRIVER:INSURED AND NAMED DRIVERS 1 Darren Smith [redacted] 2 + 3 + 4 + 5 + PAGE VS.... ABANDON TRANSACTION? N.

2018-07-20 15:07:07: 20/07/18 15:06 44LIHA55 NE96/0002 JP400M02 448547 BEST 50 OF 295 POSSIBLES SRCH SMITH/DARREN:18041972::: AS:4 DNA:1 DH:2 RECORD 1 SMITH, DARREN PNCID 94/336674E [redacted] CRO 119026/94N MALE WHITENORTHEURO TATT 8 DNA E+W NOT REQUIRED DNA PROFILE HELD ON

NDNAD FOR E+W LAST KNOWN ADDRESS AS AT 05/07/16 (HOME) [redacted] (44QQ) RECORD LAST UPDATED 13/09/16 12:20 PAGE AS.... HELP .... ABANDON TRANSACTION? N.

2018-07-20 15:07:43: 20/07/18 15:07 44LIHA55 NE96/0003 JP400M02 448547 BEST 50 OF 461 POSSIBLES SRCH [redacted] 18071977::: DD:1 AS:9 DNA:3 DH:9 AL:4 RECORD 1 [redacted] PNCID 94/201377T [redacted] 66150/94P [redacted] 757187/C99BJ FILENAME: [redacted] TATT 4 DNA E+W NOT REQUIRED DNA PROFILE HELD ON NDNAD FOR E+W FAILS TO APPEAR AT WEST HAMPSHIRE MAGISTRATES COURT LAST KNOWN ADDRESS AS AT 08/06/17 (HOME) [redacted] RECORD LAST UPDATED 18/03/18 00:04 PAGE DD.... HELP .... ABANDON TRANSACTION? N.

2018-07-20 15:07:53: 20/07/18 15:07 44LIHA55 NE96/0003 JV400M01 448547 SRCH [redacted] 18071977::: DD:1 AS:9 DNA:3 DH:9 AL:4 RECORD 1 [redacted] PNCID 94/201377T [redacted] 66150/94P 1 DISQUALIFIED DRIVER REPORT(S) FOR [redacted] PAGE 1 OF 1 DISQUALIFIED UNTIL 29/07/18 DATE EFFECTIVE FROM : 30/01/18 FS/REF:54DD/54170083911 COURT: SWINDON MAGISTRATES ON 30/01/18 TEXT : USE A MOTOR VEHICLE ON A ROAD / PUBLIC PLACE WITHOUT INSURANCE NOTE : DVLA CONFIRMED PAGE AS.... HELP .... ABANDON TRANSACTION? N.

2018-07-20 15:08:58: NO TRACE [redacted]

2018-07-20 15:10:40: *** RESULT *** AS PER TEXT UPDATE

Occurrence details

Version 02c73eec5d8b930cee91258d30c9f3798ded7321 (2018/06/16)

Hampshire Constabulary

Printed: 03/04/2020 15:43 by 16328

Occurrence: **44180274173**

Occurrence details:

Report no.:	44180274173
Occurrence Type:	Unauthorised Encampment
Occurrence time:	20/07/2018 08:00 - 20/07/2018 16:00
Reported time:	20/07/2018 12:03
Occurrence address:	0 LOCKERLEY ROAD, LOCKERLEY, ROMSEY, HAMPSHIRE United Kingdom (District: 11 TEST VALLEY, Sector: TR TEST VALLEY SOUTH, N'hood: 11TR02 ROMSEY NORTH, Beat: 11TR0219 DUN VALLEY)
Clearance status:	Filed
Concluded:	Yes
Concluded date:	26/09/2018
Summary:	OP QUEBEC - Butts Green, Lockerley. SMITH family. One caravan, one pickup truck.
Remarks:	

Associated occurrences:

- Same address; Same person / 44180329979 / ASB - Community / 31/08/2018 17:01 / 20180831 17:01:24:000 / THEY HAVE BEEN LETTING OFF FIREWORKS IN A HORIZONTAL DIRECTION ACROSS THE GREEN. FIREWORKS NOT SHOT INTO TRAFFIC OR AT PEOPLE, JUST ALONG THE GREEN AT THIS STAGE, WHICH IS A NOISE NUISANCE FOR INFT AND THE OTHER RESIDENTS. / ONE MALE IS ALSO RIDING ACROSS THE GREEN ON A MOTORBIKE, WHICH INFT SAYS SHE KNOWS IS A CRIMINAL OFFENCE AS NO VEHICLES ARE PERMITTED TO BE ON BUTTS GREEN. / INFT ALSO ADVISED SHE COULD SEE ONE OF HER NEIGHBOURS GO OUT AND APPROACH THE GROUP BUT IT LOOKS LIKE SHE WAS MET WITH ANIMOSITY. INFT UNABLE TO CONFIRM IF THIS IS ASB OR IF ANY THREATS ETC HAVE BE
- Same person / 44180265289 / ASB - Community / 14/07/2018 14:42 / 20180714 14:42:00:000
- Same person / 44180373529 / Unauthorised Encampment / 04/10/2018 11:01 / 20181004 11:01:15:000
- Same event / 44180343463 / ASB - Environmental / 11/09/2018 09:00 / 20180911 09:00:43:000 / INFT HAS HAD TO CALL ENVIRONMENTAL HEALTH FOR THE LAST TWO WEEKS, AS CHEMICAL CANNISTERS HAVE BEEN DUMPED IN THE STREAM. THESE ARE LARGE SQUARE CANNISTERS MARKED UP AS POSION AND CORROSIVE. / THERE IS ALSO WHAT LOOKS LIKE A FAIRLY NEW BIKE DUMPED IN STREAM - NO DETAILS KNOWN, IN AN OVERGROWN AREA- WHITE WITH BLACK PATTERN, POSSIBLY DAMAGED, FOR YOUNG ADULT / THIS IS ALL APPROXIMATLEY 10 YARDS FROM A 2 CARVAN OP QUEBEC SITE THAT HAS BEEN IN PLACE FOR APPROX 8 WEEKS, INFT THINKS IT IS KNOWN TO COUNCIL AND POLICE BUT THEY HAVE NOT BEEN MOVED ON AS OF YET. INFT IS QUERYING IF DUMPED CHEMICAL CONTAINERS ARE CONNECTED TO CHEMICAL TOILETS IN CARVANS. / /
- Same person / 44180342744 / ASB - Community / 10/09/2018 14:39 / 20180910 14:39:10:000
- Same address; Same person / 44180295950 / Suspicious - Other / 05/08/2018 09:54 / 20180805 09:54:29:000 / THE MALE CARRYING A RIFLE TO A CAR AND THEN BACK TO THE CARAVAN / INFT STATES THAT SHE IS TOO FAR AWAY TO OBTAIN THE VRN OR DESC OF THE MALE / SHE STATES THAT IT MAY BE OK BUT SHE IS AWARE THAT THERE HAVE BEEN ISSUES WITH THE TRAVELLERS AND HE MAY HAVE A LICENSE FOR THE RIFLE / THIS JUST MAKES HER FEEL UNCOMFORTABLE / A/OSCAR2 - NO THREATS HAVE BEEN MADE , NO REAL DESC OF WEAPON - COULD B AN AIR WEAPON / HAPPY THIS IS LOW RISK AND LOCALS CAN ATTEND / NO FREE UNITS ATT / TS09- FROM PARISH COUNCIL BELIEVE THIS WILL BE AN AIR RIFLE, THIS HAS ALREADY BEEN RAISED AND WE ARE DEALING / *** RESULT *** / PARISH COUNCIL HAVE

Involved persons:

- [redacted] [BB;B;G1] / Other / [redacted] (District: 11 TEST VALLEY, Sector: TR TEST VALLEY SOUTH,

N'hood: 11TR01 ROMSEY TOWN, Beat: 11TR0115 ABBEY)) Id #: 48137 PNC Id: 13/45250G

- [B:G11 / Other / (District: 11 TEST VALLEY, Sector: TR TEST VALLEY SOUTH, N'hood: 11TR02 ROMSEY NORTH, Beat: 11TR0219 DUN VALLEY)) Id #: 1267125 PNC Id: 12/517254P
- [G2] / Subject / Gender: Female ((Mobile)) Id #: 505612 PNC Id: 94/201377T DL:
  (Mobile)
  (Mobile)
  (Land line)
  (Mobile)
  (Mobile)
- [WE:G2] / Subject / Gender: Male (District: WILTS, Sector: WILTS, N'hood: WILTS, Beat: WILTS)) Id #: 2341476
- [WE:G2] / Subject / Gender: Male (District: WILTS, Sector: WILTS, N'hood: WILTS, Beat: WILTS)) Id #: 2341472
- SMITH, DARREN [G1] / Subject / Gender: Male (District: WILTS, Sector: WILTS, N'hood: WILTS, Beat: WILTS)) Id #: 1576201 PNC Id: 94/336674E DL:
  (Mobile)
  (Mobile)
- DISCONTINUED - COUNTRYWATCH [G4V] [DISCONTINUED] / Other / (DISCONTINUED)
- QUEBEC WESTERN [G2] / Other / (Operation Quebec aims to monitor and capture information in relation to unauthorised encampments.) 2059090
- [FI:G3] / Person reporting / (District: 11 TEST VALLEY, Sector: TR TEST VALLEY SOUTH, N'hood: 11TR02 ROMSEY NORTH, Beat: 11TR0219 DUN VALLEY) (Land line)) Id #: 887262 PNC Id: 07/1211038B
  (Land line)
  (Mobile)
  (Land line)

Involved addresses:

- 0 LOCKERLEY ROAD / Occurrence address / ROMSEY, UK (District: 11 TEST VALLEY, Sector: TR TEST VALLEY SOUTH, N'hood: 11TR02 ROMSEY NORTH, Beat: 11TR0219 DUN VALLEY)
- BUTTS GREEN BUTTS GREEN / Dispatch address / ROMSEY, UK SO51 0JG (District: 11 TEST VALLEY, Sector: TR TEST VALLEY SOUTH, N'hood: 11TR02 ROMSEY NORTH, Beat: 11TR0219 DUN VALLEY)

Involved comm addresses:

- (Land line) / Originating

Involved vehicles:

- PEUGEOT 106 / Sighted / [Car] Lic #HN02XPZ Orig colors: Blue
- MITSUBISHI L200 / Sighted / [Car] Lic #V640EJT Orig colors: Blue, Silv., alum., st. steel
- NISSAN NAVARA / Sighted / [Goods vehicle: Pick-up] Lic #YS54HSG (PNC check 02/10/2018 - R/K Darren SMITH, vehicle is SORN) Orig colors: Black

Involved officers:

- Assisting officer; Attending officer / 9 / GOOK, V. / #3422 / Hamp / Police officer / TEST VALLEY NORTH SECTOR / 06/08/2018 / 20180806 --:--:--:---
- Reviewing officer / 9 / STAFFORD, G. / #12148 / Hamp / Police staff / CRIME INCIDENT MANAGEMENT UNIT / 21/07/2018 / 20180721 --:--:--:---
- Officer in case / 9 / BATE, S. / #16475 / Hamp / Inactive employee / USER DORMANT / 20/07/2018 /

20180720 --:--:--:---

Involved property:

Modus operandi:

Reports:

Occurrence / intelligence enquiry log:

Type	*Entry time*	*Event time*	*Author*	*Link*	*Task*
Enquiry log	20/07/2018 18:09		#16475 BATE, S.	No	T1801345170 Init rpt Closed

Log entry:

At 14:45 I attended Butts Green, Lockerley and met with the SMITH family. They have come down from Broughton. They are planning on staying till some point next week. I anticipate this will be till Test Valley Borough Council issue them with a notice to leave. They kept emphasising that they have 7 days to move from that notice, which, in fairness they're currently NFA and have been since November of 2017, so even if they were to leave there's no permanent home for them.

They told me they travel alone and that they plan to keep the site tidy. They're tucked into a corner of the green. I have no immidiate concerns about them being present. I've taken details for all the parties. One note is that RMS shows both Walter and Sam with two different D.O.B's. Sam gave me a year of 2008 and Walter 2006. Everyone came back in order and the vehicle checked out okay.

I had some parish council representitives approach me near demanding me to move them on. I explained I couldn't and that they needed to go through TVBC.

On my behalf, I asked PCSO 15559 to assist in calling TVBC as I was unable too. It transpires that they have already been notified.

For note on patrols, not expecting any issues. For filing.

16475

Enquiry log	26/07/2018 19:09		#24294 WHITE, K.	No	

Log entry:

This occurrence relates to an Op Quebec, which has inadvertently been filed.

Police were called at 12:00 on 20th July by a resident to say that a caravan had parked up on land at Butts Green in Lockerley. On police arrival one caravan and one pick up truck were found on the site and a C98 completed. The occupants, [redacted] and Darren SMITH stated that they had travelled from Broughton and intended to stay at the site for seven nights. They had two children with them; [redacted]

On 26th July 2018 a parish councillor served upon the SMITH'S a notice to evict the site. They have been given until Monday to move on.

The criteria for a S61 CJPO is not met in these circumstances as there is only one caravan and one truck. The landowners are aware and have taken their own steps to evict the family from the green. A task has been placed on the Test Valley inbox for patrols to pay passing attention and the R&P sergeant and inspector has been made aware.

PC 24294 Katie White

Sergeant review	26/07/2018 19:36		#23002 OLIVER, D.	No	

Log entry:

I have just been made aware of this incident by PC WHITE

This is an op Quebec, it is a single caravan and truck, the family contained are NFA and move around living in their van. Council have served paperwork on the family tonight giving them until Monday to move on

C98 has been completed

The site is an open piece of green field, they are tucked in one corner, there are houses nearby but they will not have had to cause any damage to enter it, it is unlikely to cause any disruption to any person wishing to use the field.

PC WHITE is going to attend and BWV the site and confirm it is being kept tidy etc

I will make the duty inspector aware of this matter as it appears for whatever reason never to have been raised, task has been sent to Test Valley NPT inbox. It does not meet the criteria for section 61 powers at this time

I will also add to the R&P handover sheet for awareness/patrol

A/PS 23002 OLIVER

Sergeant review	27/07/2018 07:09		#20881 LYONS, G.	No	

Log entry:

For clarity, this had not been inadvertently filed; it still sits live with PCSO Bate and is being managed by NPT.

This is an annual occurrence: the Smith [redacted] family moving around Test Valley area; we managed them last year with some minor issues around a stolen caravan.

They family moved from Broughton to Lockerley last week; they have been raised via DMM and the Navara vehicle circulated via briefing due to a suspicous vehicle report.

I'm aware that CWUN contacted PC Gook as a result of a request from the Parish Council to have officers present when papers

were served. As that was due to be beyond PC Gook's shift I assume that is how PC White came tobe involvd - I'm grateful for that assistance.

NPT will continue to monitor, to establsih where they go next.

PS 20881 Gary Lyons

Enquiry log	27/07/2018 18:07	#16475 BATE, S.	No	T1801345170 Init rpt Closed
Log entry:	Attended the site at approximately 17:30 on 27/07/2018. On arrival there was a second caravan. Present on the site was Darren and [redacted] only. I spoke with them, they confirmed the second caravan is part of their family. The site was clean and tidy. [redacted] confirmed he received the notice to leave yesterday and plans to vacate the site on Monday.			
	16475			
Sergeant review	28/07/2018 08:52	#3664 MACDONALD, C.	No	T1801395585 Follow up Closed
Log entry:	I am aware of this site as lest Valley district cover. There are no rural officers on duty today so will attempt to pay a visit to the site this afternoon. PS 3664 MACDONALD			
Enquiry log	28/07/2018 14:10	#3664 MACDONALD, C.	No	T1801395585 Follow up Closed
Log entry:	Site visited at 1205 hours. Two caravans still in site but no persons on site. Site appeared tidy. PS 3664 MACDONALD			
Enquiry log	30/07/2018 17:49	#16475 BATE, S.	No	T1801345170 Init rpt Closed
Log entry:	Attended the site at approximately 16:00 today with PCSO 15559 Williams. Still two caravans on site. The site was tidy. Although they've given the day of Monday to leave, I suspect, given the notice was issued on Thursday they may well stay till then, as I'm told it's a seven day notice.			
	16475			
Enquiry log	31/07/2018 17:03	#16475 BATE, S.	No	T1801345170 Init rpt Closed
Log entry:	As suspected, I attended Butts Green earlier this afternoon. The site is still there with two caravans and a pickup truck. It was still tidy and presentable. No obvious problems. I suspect they'll be there till Thursday.			
	16475			
Enquiry log	31/07/2018 21:45	#16475 BATE, S.	No	T1801345170 Init rpt Closed
Log entry:	Attended Butts Green, Lockerley this evening and spoke with [redacted] SMITH. She confirmed that a parish councellor was over yesterday evening demanding they leave and threatening to take them to court, however [redacted] said to come back when he was calm and they could talk about it. I'm happy there is no police reason to see the site is evicted. The council have it in hand and if they so choose to pursue legal action to the end that the SMITH's are removed then that it down to them. I'll continue to monitor. I have a good ropour with the residents of the site now.			
	16475			
Enquiry log	01/08/2018 20:14	#16475 BATE, S.	No	T1801345170 Init rpt Closed
Log entry:	Patrolled this evening. Still there. Still tidy. No cause for concern.			
	16475			
Sergeant review	04/08/2018 09:41	#20881 LYONS, G.	No	T1801395585 Follow up Closed
Log entry:	I have finally managed to attend this site, this morning. [redacted] tells me they intend to stay as long as possible. They have relatives in the village and appear to be making local connections; the vicar has visited them and the dustbin men have arranged to collect their rubbish. [redacted] expressed some concerns about the behaviour of the man from the parish council, who she said wags swearing when he spoke to them last week. As if by chance [redacted] from the PC arrived as I was speaking to [redacted] I spoke with him in private; he advises that he has a meeting with their solicitor on Monday to begin court proceedings. [redacted] has been told by [redacted] that they are homeless and want a court order in the hope it will allow them to queue jump to get new housing. The site remains tidy; no issues.			
	PS 20881 Gary Lyons			
Sergeant review	05/08/2018 07:31	#20881 LYONS, G.	No	T1801395585 Follow up Closed
Log entry:	## Air Rifles ## I have received the following from the Parish Council; Hello Gary We are just back from the annual village Flower Show, in the Village Hall just opposite the Travellers. Two very reliable witnesses reported seeing two rifles, probably air rifles, lying uncovered in the back of Darren Smith?s pick-up truck. I am a target shooter and am aware that they should be covered and preferably secured. [redacted] We need to be mindful that the pc want this family off the land, so need to be wary however, PCSO Williams did see an air weapon on this groups site at Broughton. We will speak to the family to remind them of their obligations under the firearms act [sec 19 and potentially 22]			

This information needs to be considered during any visits to the site and any offences dealt with.

PS 20881 Gary Lyons

Sergeant review	06/08/2018 16:54	#20881 LYONS, G.	No	T1801395585 Follow up Closed

Log entry: PC Gook has been tasked to speak to the [redacted] Smith family about the alleged air weapons.

PS 20881 Gary Lyons

Enquiry log	06/08/2018 16:15	#3422 GOOK, V.	No

Log entry:

I attended Butts Green, Lockerley and spoke to Darren Smith and [redacted] earlier today

I discussed the report that we have received about the Air rifle seen in the back of Smiths pick up truck

I said on this occasion we were having a 'word in his ear' about this and no further action will be taken. However if we receive any more reports of this nature then the air rifle will be seized and he is liable for prosecution under Section 19 of the Firearm Act.

The air rifle is now being kept in the caravan hidden from view, I explained that residents will report things to us so to keep the area tidy, keep the noise down etc whilst they are there.

I said that I will phone [redacted] in relation to their housing application and call [redacted] back

Sergeant review	06/08/2018 20:05	#20094 TAYLOR, R.	No	T1801395585 Follow up Closed

Log entry: Discussed with PC GOOK and noted OEL. no further attendance required tonight. The PC are sorting proceedings against them and until any of that happens we will monitor. The site remains tidy and all up together.

APS 20094 Taylor

Enquiry log	07/08/2018 21:34	#16475 BATE, S.	No	T1801345170 Init rpt Closed

Log entry: Site patrolled at 21:00, no vehicles on site. Two caravans still in situ. One now has a awning up on the front of it. Still tidy.

16475

Sergeant review	08/08/2018 22:42	#20094 TAYLOR, R.	No	T1801395585 Follow up Closed

Log entry: Last OEL noted. no further action required on our part at this time. Left with the Rural team to follow up should anything be needed.

APS 20094 Taylor

Current situation report	09/08/2018 21:35	#16475 BATE, S.	No	T1801345170 Init rpt Closed

Log entry: Site remains the same. Two caravans, one awning, one pick up. Washing line outside also. No mess, no cause for concern.

16475

Current situation report	11/08/2018 22:09	#16475 BATE, S.	No	T1801345170 Init rpt Closed

Log entry: Drove by site earlier today with PC 3422 Gook, two caravans still in situ. Two pick up trucks, the black Nivara already mentioned and a Mitsubishi V840EJT. Appeared tidy.

16475

Sergeant review	13/08/2018 02:27	#20881 LYONS, G.	No	T1801395585 Follow up Closed

Log entry: Regular checks are being carried out by the Rural team, predominantly PCSO Bate, with no change other than another vehicle being seen.

No further reporting re the air weapons.

We appear to have not received an update re the Parish Council's court action to have the family removed.

Site to be regularly checked, at least once a day.

PS 20881 Gary Lyons

Inspector review	14/08/2018 09:40	#20000 TAYLOR, C.	No

Log entry: Updates noted with thanks. Staffing has been very challenging during this period duty to Forcewide abstractions and AL. This remains a low level Tier 2 Op Quebec. Patrols to be carried out when possible. Parish Council to be followed up at the end of the week.

INSP TAYLOR

Enquiry log	16/08/2018 23:39	#20881 LYONS, G.	No	T1801395585 Follow up Closed

Log entry:

Update from Parish Council

As you should know we were due in court this morning at 10:30 [16 August] to have our complaint heard. The female from the caravans was also in court, one [redacted], holding the notice.

The judge was being particularly careful in his deliberations, apparently finding fault with the wording of the Bailiffs' statement, and then indeed found fault with how they had served the notice. Apparently the Bailiffs gave the paperwork directly to [redacted] which is why she had turned up at court. However under Section 55 of some law the proper procedure is to hammer a stake into the ground with the notice attached to it, which they had not done. So he rejected our case.

This now means that a new date next week for a court hearing will have to be set, and then the bailiffs will have to serve notice again to these people 48 hours beforehand, and to use the correct procedure! I put it to the solicitor, who agreed, that the bailiffs should do this work at their expense as they failed to do it correctly the first time.

All this just delays us getting back the use of our village green, and maybe costing us money.

Sergeant review	21/08/2018 15:10	#20881 LYONS, G.	No	T1801395585 Follow up Closed

Site visited today; no real change.

Log entry:

two caravans but no vehicles and no-one home.
The site is starting to look untidy, with rubbish around the sides and back of the caravans.
Generator and chainsaw left out unattended

PS 20881 Gary Lyons

Enquiry log	22/08/2018 12:48	#20881 LYONS, G.	No	T1801395585 Follow up Closed

Update from the Parish Council

Log entry:

Hello parishioners

I feel I need to bring you up to date with how the legal process is unfolding. As you may remember our first application on 16th August was rejected by the Judge on a technicality. We have now applied for a new hearing, and the first date available is Monday 3rd September, which is not good news.

Our solicitor has been up to the Court this morning to see if an earlier date was available, but it was not. So I'm afraid we have to wait until then.

In the meantime if you become aware of any antisocial behaviour then please contact the Police on their 101 telephone line number.

Regards

[redacted]
Lockerley

Enquiry log	23/08/2018 07:55	#20881 LYONS, G.	No	

Site visited 1540 22 August.

Log entry:

[redacted] were visiting.

The site was busier and rowdier than normal, with kids playing on the green and on the road; minor nuisance but not ASB, although it's the kind of behaviour that will generate interest amongst the local residents.

[redacted] is aware of the situation with the civil action. She advises that she has heard nothing more from [redacted] re housing but has a meeting with housing [TVBC?] on Friday.

PS 20881 Gary Lyons

Inspector review	24/08/2018 08:04	#20000 TAYLOR, C.	No	

Log entry:

Updates noted. Checks on the site and OEL to be updated when units are available.

Enquiry log	28/08/2018 17:07	#20881 LYONS, G.	No	T1801395585 Follow up Closed

Log entry:

No change at the site today.

Inspector review	30/08/2018 15:04	#3664 MACDONALD, C.	No	T1801345170 Init rpt Closed

Log entry:

No developments or changes at the site. NPT resources have been stretched over previous couple of days due to Op REFUND and constants but local officers are aware of the site.
Parish county council are following up civil action and we are yet to hear an update on this.
PCSO BATE is on duty on Saturday and will hopefully be able to provide some update then.
A/INSP MACDONALD

Current situation report	02/09/2018 11:57	#16475 BATE, S.	No	

Log entry:

Attended site in relation to 44180029979. Please see related occurrence for update on that.

Site appears to have no changes to it. I questioned some of the mess, which they said was caused the night previous but they would tidy it up.

A chainsaw was out in the open between the two caravans, however it did have a guard on. Before I could query this I was deployed to an abandoned 999 call. It would be worth bringing this up if it's still there when the site is next visited by officers.

16475

DS review	02/09/2018 13:11	#3672 PUGH, T.	No	

Log entry:

PCSO BATE and Rural officers continue to visit this site daily when on duty.
The Lockerley Parish Councillor [redacted] is back to court today in an effort to get an order for removal of the illegal encampment. I have been in contact with him at the following address: [redacted] This is his second court appearance in an effort to get an order for Bailiffs to act. Hopefully an update on this matter will follow shortly. APS 3672 Pugh

Enquiry log	03/09/2018 13:16	#3672 PUGH, T.	No	

Information from parish Councillor:

From: [redacted]
Sent: 03 September 2018 12:21
To: Pugh, Tristan [redacted]
Subject: Re: Lockerley Caravan update

Log entry:

Good afternoon Tristan

Just a line to say that the County Court has agreed to prepare an eviction order today, which should be served within 48 hours, so our ?visitors? should be leaving soon.
By chance I am also departing on holiday, so [redacted] Chairman of the Parish Council will now lead matters.

Cheers

[redacted]
Lockerley

Inspector review 06/09/2018 13:11 #3664 MACDONALD, C. No T1801345170 Init rpt Closed

Log entry:

There have been some minor ASB reports made as a result of the presence of this small site but the parish council have matters in hand in relation to an eviction order.
Local officers are on lates this week so will hopefully be able to update any progress in this and whether the site moves on.
Many Thanks
A/INSP MACDONALD

Enquiry log 10/09/2018 17:57 #25556 DUNN, G. No

Log entry:

Please see RMS 44180342744 in relation to ASB at the site today. I have spoken with Darren SMITH and his three sons and they have denied having any responsibility for this. Darren said he was served with a court order last week but they have appealed this through Southampton Family Court as he plans to live in [redacted] and for his three sons to attend [redacted] School. The court should be responding to him via letter this week regarding this.

Enquiry log 11/09/2018 09:46 #16673 GOOD, E. No

Log entry:

Call from [redacted] a local resident providing details on advice of environmental agency. For the last 2 weeks chemical canisters have been dumped in the stream to the left of celms way. They are large square canisters marked up as poison and corrosive. There is also what looks like a dumped bike in the stream. This is approx. 10 yards away from the travellers encampment. References from the Environment agency are 1649641 and 1650329. Last night the residents returned with a number of large items of garden equipment eg. petrol lawnmovers and she is aware there have been a number of burlaries in the local area where garden equipment has been stolen.

Enquiry log 19/09/2018 14:13 #20881 LYONS, G. No T1801345170 Init rpt Closed

Log entry:

Good afternoon Gary

No idea how your shift patterns are, but here is a quick update on our unwelcome ?visitors?:

They have now yesterday afternoon and again at 13:20 this afternoon detonated an industrial-scale explosive, making severe shock waves which rattled all the windows around. To me it was similar to the ?maroons? used to summon the lifeboat in coastal towns. They have also had bonfires on several evenings, created large pals of acrid black smoke.

I will be at the County Court on Monday morning at 11:00 to hear the legal process. Providing that the Judge finds no fault this time I expect the Bailiffs to act from Tuesday.

I hope the village remains calm and legal until then.

Many thanks

[redacted]
Lockerley Parish Council

Sergeant review 21/09/2018 14:40 #21812 DAY, S. No

Log entry:

R&P asked to attend this morning by High Court Enforcement Officer with a writ to move the travellers from Butts Green.

After some dragging of feet they left the land and have now set up camp on a layby on East Dean Road, Lockerly.

Atlaris 477 21/09/18 refers

Sergeant review 25/09/2018 21:38 #20881 LYONS, G. No T1801345170 Init rpt Closed

Log entry:

I think a new occurrence should be made as this family have moved on to a new venue.

That said, I don't believe the circumstances now result in this being an Op Quebec;
The family, two caravans and one car, are now parked up in a layby, effectively on the highway and therefore not trespassing.

I spoke with [redacted] today and she informed me there has been no progress with her housing application.

The site was tidy and I can see no real issue with this venue. It used to be an Op Wolf site and I have yet to see anyone use the layby in the last 2 years I have worked this area.
It is adjacent to the scout hut but the presence of the caravans does not prevent access.

PS 20881 Gary Lyons

Sergeant review 26/09/2018 15:56 #20881 LYONS, G. No T1801345170 Init rpt Closed

Log entry:

Discussed with Insp Taylor and agreed that this task doe not need to stay live.

Local team will continue to monitor as normal business.

PS 20881 Gary Lyons

Ext. doc. occ report [DOC, 125.23 KB]:

Occurrence: 44180274173 Unauthorised Encampment @20/07/2018 12:03 (0 LOCKERLEY ROAD, LOCKERLEY, ROMSEY, HAMPSHIRE United Kingdom (District: 11 TEST VALLEY, Sector: TR TEST VALLEY SOUTH, N'hood: 11TR02 ROMSEY NORTH, Beat: 11TR0219 DUN VALLEY)) (OP QUEBEC - Butts Green

Task:
Author: #16475 BATE, S.
Entered by: #16475 BATE, S.
Person:
Address:
Vehicle:
Officer:
Remarks:

Report time: 20/07/2018 20:24
Entered time: 20/07/2018 20:24

Decision Making guide in relation to unauthorised encampment

Time:	14:45
Date:	20/07/2018
Location:	Butts Green, Lockerley

Number of Persons on Land:	4

(include if 2 or more and intention is to reside on land)

Number of Vehicles:	1

Conduct PNC checks of vehicles and list in the 'vehicles details' section at the end of this form.

Damage caused to gain entry (include details and any evidence of identity of offenders) or damage to land or property on it:
None

Name the Landowner:	[redacted]
type of land use:	[redacted]

Has the landowner been contacted? What are the landowner's views? Request to leave made or permission to stay given?
[redacted] requested they leave. TVBC aware and will be issuing formal notice to leave in due course.

Have the trespassers used threatening/abusive/insulting words or behaviour to the occupier of the land or a member of his family or employee or agent
No

Is the encampment in a dangerous/unsuitable position?(side of a busy road, hazards etc)
No

Other environmental issues (potential for disorder, interference with use of land/amenity).
None

Details of Local Authority
Test Valley Borough Council

Point of contact within Local Authority

Have HCC Gypsy and Traveller Liaison Officers been contacted? [redacted]
No

Has a welfare assessment been made by Local Authority?	No
Number of children on site, include ages:	Two children aged 11 and 12.

Text2

C58

Decision Making guide in relation to unauthorised encampment

Number of persons with welfare needs include names and details *(e.g. pregnant, elderly, infirm)*
None

What is the intention of the group (Proposed duration of stay)?	To stay till next week, however realistically till given 7 days notice to leave by TVBC as they are homeless.

Where were the group before they moved here?	Broughton.

Force Silver must be advised, if the criteria is met for an unauthorised encampment. (See Appendix D of Quebec Management Process guidance document on the intranet for full details.)	
Name:	Time:

Any other factors which may influence decision making process (see Op Quebec intranet pages for Human Rights information)
The Test Valley NPT Rural team are well aware of this family and have managed them on two similar sites in the area in the last 12 months without issue.

Are Police Powers going to be used? *If yes, please record basis for decision.* (Statement landowner, consider statements from local community in terms of impact, EGT of site, contact public order TA)
No

If no, please record basis for decision (consider communicating with trespassers expected standards of behaviour, community reassurance to advise of Police actions, schedule of patrols on site, amenities from local authority – skips etc)
The site, although in the center of Lockerley village is on a quiet country green. It is a reasonable distance from any homes. It is likely that they will interact with locals, however, after speaking with them I'm quite satisfied it is highly unlikely they will cause any alarm, harassment or distress to the locals. I don't suspect anyone else will turn up to join them. The site was clean and tidy. It'll be patrolled to monitor going forward.

Vehicle Details

Consider Operation Eclipse

Text1

Claimant
Witness: Christopher Taylor
Dated: 11/06/2020
Exhibits CT1-CT34

Claim no:

IN THE HIGH COURT

QUEENS BENCH DIVISION

BETWEEN:

(1) TEST VALLEY BOROUGH COUNCIL
(2) HAMPSHIRE COUNTY COUNCIL

Claimants

-and-

(1) ALBERT BOWERS AND OTHER NAMED DEFENDANTS
LISTED IN SCHEDULE 1 OF THE CLAIM FORM
(2) PERSONS UNKNOWN

Defendants

EXHIBIT CT31

---

28) **Report 44180252744:**

- CAD summary
- Occurrence details
- C58 form

CAD Summary

Event details

Event type:	Incident relating to trespass on land
Reported time:	2018-07-05 21:21:19
Closure time:	2018-07-05 21:59:06
Call source:	TELEPHONE CALL
Priority:	SCHEDULED RESPONSE
Complainant:	[redacted]
Complainant phone number(s):	[redacted]
Location:	ANDOVER HC44 9ZZ

Dispatched officers

Event commentary

2018-07-05 21:21:19: INFT REPORTING THERE ARE 2 OR 3 TRAVELLERS CARAVANS PLUS TWO FLAT BED VANS PILED WITH RUBBISH. THEY HAVE PARKED UP TO THE NORTH OF CHURCHILL WAY WEST JUST BEFORE THE ROUNDABOUT WITH THE A343 - THERE IS AN UNDERPASS AND THE GROUND SLOPES DOWN TOWARDS IT AND THEY ARE ON THAT LAND. ONLY 2 OR 3 CARAVANS THEREFORE MAY NOT QUALIFY AS OP QUEBEC

2018-07-05 21:29:30: C1- ZW08C MADE AWARE

2018-07-05 21:31:45: TA1C- RV57PZK BG62NGV BN09GXM

2018-07-05 21:32:20: 05/07/18 21:32 44LIHA55 VE32/0001 VE101M11 4415289 RV57PZK MR JOEY BOWERS FORD (EUROPE) REG: OCT07[redacted] TRANSIT [redacted] T350L D/C R CC: 2402[redacted] WHITE [redacted] TIPPER VEL: NOT HELD C/F: WF0NXXTTFN7S16298 E: 7S16298 KEEPER SINCE 30/03/18 INS: ERROR MOT EXPIRY: 10/01/2019 **** NO REPORTS PRESENT ***

2018-07-05 21:32:38: 05/07/18 21:32 44LIHA55 VE32/0002 VE101M11 4415289 BG62NGV JAMES BOWERS FORD (EUROPE) REG: JAN13[redacted] TRANSIT 155 T460 RWD CC: 2198 [redacted] WHITE [redacted] DROPSIDE LORRY VEL: NOT HELD C/F: WF0NXXTTFNCD21417 E: CD21417 KEEPER SINCE 02/05/18 INS: ERROR MOT EXPIRY: 17/04/2019 **** NO REPORTS PRESENT ***

2018-07-05 21:32:56: 05/07/18 21:32 44LIHA55 VE32/0003 VE101M11 4415289 BN09GXM PREV VRM: G692DAN [redacted] FORD (UK) REG: MAR09[redacted] TRANSIT 100 T350M RWD CC: 2402[redacted] WHITE [redacted] PICK-UP VEL: NOT HELD C/F: WF0FXXBDFF8E23246 E: 8E23246 KEEPER SINCE 07/07/17 INS: ERROR MOT EXPIRY: 12/09/2018 CHERISHED TRANSFER **** NO REPORTS PRESENT ***

2018-07-05 21:34:53: TA1C- THEY WILL BE HERE FOR A FEW A DAYS TO SORT OUT FAMILY BUSINESS 2 VEHICLES 2 CARAVANS

2018-07-05 21:35:06: C1- ZW08C UPDATEDQ

2018-07-05 21:47:02: ---------- VOI #699216 ---------- Record Type: OTH VRN: bn09gxm Recovered: N Garage: Make: FOR Model: TRANSIT Style: Colour: WHI / Num Occupants: VIN: Features: Dir of Travel: Addl Info: Resource ID:

2018-07-05 21:47:34: ---------- VOI #699217 ---------- Record Type: OTH VRN: bg62ngv Recovered: N Garage: Make: FOR Model: TRANSIT Style: Colour: WHI / Num Occupants: VIN: Features: Dir of Travel: Addl Info: Resource ID:

2018-07-05 21:48:03: ---------- VOI #699218 ---------- Record Type: OTH VRN: rv57pzk Recovered: N Garage: Make: FOR Model: TRANSIT Style: Colour: WHI / Num Occupants: VIN: Features: Dir of Travel: Addl Info: Resource ID:

2018-07-05 21:51:44: ZW08C - MAKING THE INSP AWARE,
2018-07-05 21:59:06: *** RESULT *** DETAILS TAKEN FOR VEHICLES AT LOCATION INSP AWARE

Supplementary vehicles

1.	Classification:	Other
	Make:	FORD
	Model:	
	Model year:	
	Exterior colours:	WHI
	Type:	
	VIN:	
	Plate number:	bn09gxm
	Description:	
2.	Classification:	Other
	Make:	FORD
	Model:	
	Model year:	
	Exterior colours:	WHI
	Type:	
	VIN:	
	Plate number:	bg62ngv
	Description:	
3.	Classification:	Other
	Make:	FORD
	Model:	
	Model year:	
	Exterior colours:	WHI
	Type:	
	VIN:	
	Plate number:	rv57pzk
	Description:	

Occurrence details

Version 02c73eec5d8b930cee91258d30c9f3798ded7321 (2018/06/16)

Hampshire Constabulary
Printed: 03/04/2020 15:50 by 16328
Occurrence: **44180252744**

Occurrence details:

Report no.: 44180252744
Occurrence Type: Unauthorised Encampment
Occurrence time: 05/07/2018 15:00 - 05/07/2018 21:21
Reported time: 05/07/2018 21:21
Occurrence address: 0 CHURCHILL WAY WEST, ANDOVER, HAMPSHIRE UK (Loc. auth.: TEST VALLEY 24UN, District: 11 TEST VALLEY, Sector: TA TEST VALLEY NORTH, N'hood: 11TA02 ANDOVER NORTH, Beat: 11TA0206 CHARLTON)
Clearance status: Filed
Concluded: Yes
Concluded date: 11/07/2018
Summary: 2 X TRANSIT VAN AND 2 X CARAVAN ON SIDE OF CHURCHILL WAY WEST.
Remarks:

Associated occurrences:

Involved persons:

- BOWERS, JAMES REGINALD [G1] / Subject / [redacted] Gender: Male [redacted] (District: 2 SOUTHAMPTON, Sector: SE SOUTHAMPTON EAST, N'hood: 2SE01 SHOLING AND BITTERNE, Beat: 2SE0105 BITTERNE)) Id #: 425098 PNC Id: 05/25646B DL: [redacted]
  (Mobile) [redacted]
- BOWERS, JOEY [WE;G1] / Subject / [redacted] Gender: Male ([redacted] (District: 2 SOUTHAMPTON, Sector: SE SOUTHAMPTON EAST, N'hood: 2SE01 SHOLING AND BITTERNE, Beat: 2SE0105 BITTERNE)) Id #: 666910 PNC Id: 08/476012A
  (Mobile) [redacted]
  (Mobile)
  (Mobile)
  (Mobile)
- QUEBEC NORTHERN [G1] / Subject / (Operation Quebec aims to monitor and capture information in relation to unauthorised encampments.) 2059086
- [redacted] [G4V] / Person reporting / [redacted] (District: 11 TEST VALLEY, Sector: TA TEST VALLEY NORTH, N'hood: 11TA01 ANDOVER TOWN, Beat: 11TA0101 HARROWAY) (Land line) [redacted]) Id #: 1641476
  (Mobile) [redacted]
  (Land line) [redacted]

Involved addresses:

- 0 CHURCHILL WAY WEST / Dispatch address; Occurrence address / ANDOVER, UK (Loc. auth.: TEST VALLEY 24UN, District: 11 TEST VALLEY, Sector: TA TEST VALLEY NORTH, N'hood: 11TA02 ANDOVER NORTH, Beat: 11TA0206 CHARLTON)

Involved comm addresses:

- (Mobile) [redacted] / Originating

Involved vehicles:

- PEUGEOT PARTNER / Sighted / [Van: Van] Lic #HV13YWZ Orig colors: Grey
- Sighted / [Van: Motor caravan] Lic #BN09GXM Orig colors: White
- FORD TRANSIT Chassis #:WF0NXXTTFN7S16298 / Sighted / [Goods vehicle: Tipper] Lic #RV57PZK (PNC check 25/06/2019 - r/o Joey Bowers, [redacted] Orig colors: White
- FORD TRANSIT TIPPER / Other / [Goods vehicle] Lic #BG62NGV (High Viz ORANGE HORIZONTAL STRIPE across the front doors) Orig colors: White, Other

Involved officers:

- Outcome officer / 9 / HUNTER, P. / #25581 / Hamp / Inactive employee / USER ARCHIVE / 11/07/2018 / 20180711 --:--:--:---
- Reviewing officer / 9 / MATHEWS, D. / #17070 / Hamp / Police staff / CRIME INCIDENT MANAGEMENT UNIT / 06/07/2018 / 20180706 --:--:--:---
- Officer in case / 9 / COOK, D. / #21359 / Hamp / Police officer / TEST VALLEY NORTH SECTOR / 05/07/2018 / 20180705 --:--:--:---

Involved property:

Modus operandi:

Reports:

Occurrence / intelligence enquiry log:

Type	*Entry time*	*Event time*	*Author*	*Link*	*Task*
Sergeant review	05/07/2018 22:37	05/07/2018 22:39	#21326 GOOD, M.	No	T1801238870 Init rpt Closed
Log entry:	PC 21359 Cook from TA P&N attended the site. He is currently in BP custody with a prisoner and will write this up when he is done. Insp 1211 Middle made aware when inc was in Alteris. Inc added to R&P Sgt handover doc for review once written up. A/PS 21326				
Enquiry log	05/07/2018 23:47		#21359 COOK, D.	No	T1801238870 Init rpt Closed
Log entry:	Encampment visited at around 21:00hrs today. James and Joey BOWERS were present and said that they had arrived at about 16:00hrs. They said they intended to stay for 2 or 3 days as they had some family business to attend to. The site is one previously used by them and other than flattening some grass they have not caused any damage on the site or gaining access to it. There were two Transit Tippers on the site (linked), one caravan bearing the index BN09GXM (linked) and another caravan with no index displayed (not linked).				
Inspector review	06/07/2018 03:27		#140 PRIOR, N.	No	
Log entry:	This is not an OP QUEBEC as under 6 vehicles.				
Enquiry log	06/07/2018 17:04		#3664 MACDONALD, C.	No	T1801238870 Init rpt Closed
Log entry:	Update from Dog warden regarding dogs on the site: The dogs I visited were in direct sun with no water so I gave the person in charge of the dogs at the time formal instruction to ensure that the dogs had water throughout the day and were kept out of direct sunlight. I said that I would be visiting throughout the day and if I found that my instructions had not been followed or were not being fulfilled then I would consider taking the dogs into possession under the Animal Welfare Act. I spoke to the Police, RSPCA, Vets and Environmental services and despite a very high level of demand a police officer and two officers from Environmental services attended at 13.15. The temperature was 26 degrees and two spaniels were in direct sun with one having no shelter at all. I tried to find the owner but they were not there. I checked the two dogs who were most at risk due to morphology and lack of shade. I took them into possession under the Animal Welfare Act so that I could take immediate action to assess and alleviate any suffering. The lurchers on site were ok, having access to shade, water and a higher surface area to body mass ratio. Both spaniels were taken to our vets who couldn't attend but were on stand by to accept the dogs. The dogs were found to be not suffering from excessive heat so were returned with advice, medical advice and all dog kennels, cages were moved to the far side of the caravans where they were out of direct sunlight. The advice to be given to owners is that we are aware and have attended with the police, the dogs have been checked by a vet and				

found to be okay. Advice has been given and the situation will be monitored by all agencies involved.

The travellers have said that they are moving on soon and I expect this to be the case as the site they are on is getting a lot of attention from passing motorists.

Inspector review | 06/07/2018 18:43 | #21482 THORNE, M. | No | T1801238870 Init rpt Closed

NPT A/INSP REVIEW:

I have read the OEL and see that this site was attended by NPT yesterday, a brief update added and the S58 Form Completed. It is not clear whether ownership as been with R&P at all and it currently sits with NPT.

From reviewing the information so far
1. This is an unauthorised Encampment and would fall within the guidelines of "Operation Quebec Management Process."

2. Currently there are 2 persons and 2 vehicles present.

Section 61 of the Criminal Justice and Public Order Act 1994 allows the senior police officer attending the scene of an incident involving trespass, in certain circumstances, to direct the trespassers to leave the land and remove their vehicles and property as soon as reasonably practicable.
61(1) If the senior police officer present at the scene reasonably believes that two or more persons are trespassing on land and are present there with the common purpose of residing there for any period, that reasonable steps have been taken by or on behalf of the occupier to ask them to leave and-

(a) that any of those persons has caused damage to the land or to property on the land or used threatening, abusive or insulting words or behaviour towards the occupier, a member of his family or an employee or agent of his, OR
(b) that those persons have between them six or more vehicles on the land,

he may direct those persons, or any of them, to leave the land and to remove any vehicles or other property they have with them on the land

Log entry: 3. The C58 has been completed and no offences have so far been disclosed, therefore s61 is not actively being considered. Given the location, Community Impact is LOW, so far the site has not created a significant impact or number of incidents.

4. We now appear to be within "TIER 2" of the OP Quebec Guidance Notes. This means that we have received the incoming report of an unauthorised encampment and it has not been demeed a critical incident. This can now be managed at a District Level. Nothing has been noted from today's DMM regarding ownership. Therefore TA NPT will now own the actions below and management of current police response.

5. The objectives of the Police Response will be: To keep people safe, to prevent and reduce crime and to catch criminals.

6. Actions to be completed, in no particular order:

* Site to be visited daily during the course of each shift.
NPT are not 24/7, therefore the ownership is for both R+P and NPT to manage this action. Officers visiting the site should openly engage with the occupants, establish who is staying there along with any additional vehicles, identify and record any offences including damage that has occurred. A record of each visit to be added to the OEL. Any significant change in the number of people and/or vehicles, Offences, Increase in Community Tension must be brought to the attention of the Duty Inspector or NPT Inspector.

* Notify Land Owner and outline Expectations and responsibilities for removal of encampment. It is recorded that this may be [redacted] Land - please make contact and establish what stage they are at in the notice to leave the land.

* Consider the legitimate needs and expectations of all communities involved in a dispute over an unauthorised encampment.

* Significant Changes to be raised to Inspector/DMM process.

A/Insp 21482 Thorne

Enquiry log | 06/07/2018 19:21 | #3700 ROBINSON, P. | No | T1801238870 Init rpt Closed

Log entry: Site visited and occupants spoken to. The only change was a silver Peugeot which has been added to the involed tab. The site looked in good order with no obvious enviromental issues. From speaking they plan to leave Sunday.

There is now 5 vehicles which still isn't enough for OP QUEBEC.

Enquiry log | 06/07/2018 20:25 | #3664 MACDONALD, C. | No | T1801238870 Init rpt Closed

Log entry: I have conducted a drive by of the site and there was one flatbed and two caravans. Appears to be no change in the circs at this time.

Sergeant review | 07/07/2018 03:22 | #27027 WARNER, S. | No

Log entry: Allocated to PC's 20592 YEO and 20370 SCAMELL to pay passing attention overnight.

Sergeant review | 07/07/2018 08:44 | #27003 HOUSLEY, B. | No

Log entry: Pc's 25581 & 27527 to attend site days 07/07

Enquiry log | 07/07/2018 10:10 | #25581 HUNTER, P. | No

Log entry: Site visited. The four vehicles listed on the RMS were the only ones present. No one around to talk to and, due to it being early, the caravans were not knocked on.

Enquiry log | 06/07/2018 13:06 | #3700 ROBINSON, P. | No | T1801238870 Init rpt Closed

Information is that the site should be vacated today. Have allocated to PC Beecroft to carry out passing patrols until end of duty to see

Log entry:	if they move.			
Enquiry log	08/07/2018 19:01	#25581 HUNTER, P.	No	
Log entry:	We attended the site today and spoke to the two female occupants of the caravans. They state that they should be leaving the area tomorrow and will be traveling to Swindon.			
Enquiry log	09/07/2018 20:20	#25581 HUNTER, P.	No	
Log entry:	I have driven past the location and it seems as though all vehicles have left.			
Inspector review	10/07/2018 08:11	#21482 THORNE, M.	No	T1801238870 Init rpt Closed
Log entry:	Previous CEL entry by PC HUNTER noted, thank you. Please can you finalise and complete the occurrence. A/Insp 21482 Thorne			

Ext. doc. occ report [DOC, 125.07 KB]:

Occurrence: 44180252744 Unauthorised Encampment @05/07/2018 21:21 (0 CHURCHILL WAY WEST, ANDOVER, HAMPSHIRE UK (Loc. auth.: TEST VALLEY 24UN, District: 11 TEST VALLEY, Sector: TA TEST VALLEY NORTH, N'hood: 11TA02 ANDOVER NORTH, Beat: 11TA0206 CHARLTON)) (2 X TRANSIT

Task: T1801238870 [Init rpt - Closed] Due: 19/07/2018 22:00 CAD INTERFACE ->#25581 HUNTER, P. [Med] ANDOVER - OP QUEBEC - Churchill Way West 44180252744 Unauthorised Encampment @05/07/2018 21:21 (0 CHURCHILL WAY WEST, ANDOVER, HAMPSHIRE United Kingdom (District

Author: #21359 COOK, D. *Report time:* 06/07/2018 00:06

Entered by: #21359 COOK, D. *Entered time:* 06/07/2018 00:06

Person:

Address:

Vehicle:

Officer:

Remarks:

Decision Making guide in relation to unauthorised encampment

Time:	21:30
Date:	06/07/2018
Location:	Churchill Way, Andover

Number of Persons on Land:	2

(include if 2 or more and intention is to reside on land)

Number of Vehicles:	2 + 2 caravans

Conduct PNC checks of vehicles and list in the 'vehicles details' section at the end of this form.

Damage caused to gain entry (include details and any evidence of identity of offenders) or damage to land or property on it:
none

Name the Landowner:	[redacted]
type of land use:	[redacted]

Has the landowner been contacted? What are the landowner's views? Request to leave made or permission to stay given?
NOT CONTACTED

Have the trespassers used threatening/abusive/insulting words or behaviour to the occupier of the land or a member of his family or employee or agent
NO

Is the encampment in a dangerous/unsuitable position?(side of a busy road, hazards etc)
NO

Other environmental issues (potential for disorder, interference with use of land/amenity).
NONE

Details of Local Authority
TVBC

Point of contact within Local Authority
UNKNOWN

Have HCC Gypsy and Traveller Liaison Officers been contacted? [redacted]
NO

Has a welfare assessment been made by Local Authority?	No
Number of children on site, include ages:	0

C58

Decision Making guide in relation to unauthorised encampment

Number of persons with welfare needs include names and details *(e.g. pregnant, elderly, infirm)*
0

What is the intention of the group (Proposed duration of stay)?	2 to 3 days

Where were the group before they moved here?	unknown

Force Silver must be advised, if the criteria is met for an unauthorised encampment. (See Appendix D of Quebec Management Process guidance document on the intranet for full details.)	
Name:	Time:

Any other factors which may influence decision making process (see Op Quebec intranet pages for Human Rights information)

Are Police Powers going to be used? *If yes, please record basis for decision.* (Statement landowner, consider statements from local community in terms of impact, EGT of site, contact public order TA)

If no, please record basis for decision (consider communicating with trespassers expected standards of behaviour, community reassurance to advise of Police actions, schedule of patrols on site, amenities from local authority – skips etc)

Vehicle Details

Consider Operation Eclipse

Vehicle Make / Type	Vehicle description *(truck, panel van, business names, colour etc)*	Registration	High Value Vehicle? (£40k+, 16, 65 or 15 plate) Refer to District Commander for consideration of Op Eclipse
SEE RMS			

(Press TAB in last cell for more rows)

Form completed by:	
Name: COOK	Collar no: 21359

Claimant
Witness: Christopher Taylor
Dated: 11/06/2020
Exhibits CT1-CT34

Claim no:

IN THE HIGH COURT

QUEENS BENCH DIVISION

BETWEEN:

(1) TEST VALLEY BOROUGH COUNCIL
(2) HAMPSHIRE COUNTY COUNCIL

Claimants

-and-

(1) ALBERT BOWERS AND OTHER NAMED DEFENDANTS
LISTED IN SCHEDULE 1 OF THE CLAIM FORM
(2) PERSONS UNKNOWN

Defendants

EXHIBIT CT32

---

29) **Report 44180235067:**

- CAD summary
- Occurrence details

CAD Summary

Event details

Event type:	Incident relating to trespass on land
Reported time:	2018-06-23 12:27:06
Closure time:	2018-06-23 14:45:27
Call source:	999 CALL
Priority:	PRIORITY CONTACT
Complainant:	[redacted]
Complainant phone number(s):	[redacted]
Location:	ANDOVER HC44 9ZZ

Dispatched officers

Event commentary

2018-06-23 12:27:06: TRAVELLERS HAVE JUST BROKEN IN THR THE GATE AND PARKING IN THE DISUSED BUILDING INFT DIDNT WITNESS THEM BREAK IN TWO LARGE VANS WITH HUGE CARAVANS ON THE BACK DONT KNOW HOW MANY MORE

2018-06-23 12:29:30: C1 - WILL CALL INFT BACK TO CONFIRM IF SHE WITNESSED ANY DAMAGE CAUSED TO GET ONTO THE SITE AND IF SHE DID, IF SHE WILL GIVE A STMT

2018-06-23 12:29:40: ZW08C – AWARE

2018-06-23 12:45:42: ZW38 - THE SITE APPEARS SECURE, LOOKS LIKE THEY HAVE LOCKED US IN. THEY HAVE LEFT A NOTE ON THE FENCE STATING THAT AS IT IS A NON-RESIDENTIAL BUILDING THEY HAVE TAKEN OWNERSHIP AND INTEND TO OCCUPY THE SITE. NOT PREPARED TO CLIMB ONTO THE SITE AT THIS POINT WILL TRY AND SEE SOME VRN'S

2018-06-23 12:50:45: ZW38 - IT IS GETTING A BIT HOSTILE, I HAVE WITNESSED x3 MALES BREAKING INTO THE BUILDING, I HAVE GOT THE LADDERS OUT OF THE VAN AND CONFRONTED THEM, THEY ARE NOT VERY ENGAGING

2018-06-23 12:52:22: OSCAR2 - HAVE BEEN MADE AWARE OF THIS BY THE DESK & THAT THEY ARE P2P'ING ARV TO BACK UP AT THIS INCIDENT

2018-06-23 12:52:34: ZW38 - CAN WE GET A SKIPPER HERE PLEASE

2018-06-23 12:52:52: ARV24 CTCD - WILL CALL ZW38 AND DISCUSS

2018-06-23 12:55:47: ZW38- HAVE PUT THE LADDERS UP TO THE BOARDING TO TRY AND GET SOME INDEXES WHICH HAS CAUSED FURTHER HOSTILITIES - THEY ARE SHOUTING THAT WE HAVE NO RIGHTS TO DO THAT - THEY ARE REFUSING TO GIVE THEIR DETAILS - IN RELATION TO THEM BREAKING INTO THE PREMISES THEY HAVE SHOUTED UP THAT THEY HAD TO GET THEIR DOG OUT THAT HAD RUN INTO THE BUILDING - IT IS A DERELICT BUILDING. - THERE WILL BE FURTHER HOSTILITIES IF WE ARE GOING TO ACT UPON THE BREAK TO THE PREMISES. THE GATE IS PADLOCKED AND IS 10FT HIGH - WE ARE NOT IN DANGER AT THIS TIME.

2018-06-23 12:57:45: ZV83 - BELIEVE HAVE 1 INDEX - MV10MZB.

2018-06-23 12:59:47: C1 - FROM 44180234123 - THE OP QUBEC IN WC - NV10HZB

2018-06-23 13:00:38: MV10HZB [redacted] TOYOTA (UK) REG: MAR10 [redacted] T2 D-4D CC: 1995 [redacted] WHITE [redacted] CO

[redacted] 4 DOOR SALOON VEL: NOT HELD C/F: SB1BD76LX0E028242 E: 1AF5505942 KEEPER SINCE 01/08/17 INS: HELD MOT EXPIRY: 29/04/2019 VEL EXPIRED **** NO REPORTS PRESENT *** INSURANCE DETAILS AS AT 23/06/2018 VRM: MV10HZB MAKE/MODEL: TOYOTA AVENSIS T2 D-4D 0 INSURER DETAILS: TRADEWISE INSURANCE SERVICES TEL. 0208 350 8603 POLICY: [redacted] VALID: 11/06/2018 0000 TO 25/06/2018 0000 REFER TO CERTIFICATE/INSURER ALLOWED TO DRIVE OTHER VEHICLES: POLICYHOLDER DETAILS: NUMBER OF POLICIES: [redacted] PERMITTED DRIVER: PERMITTED DRIVERS NOT FOUND 1 [redacted] 10101

2018-06-23 13:00:57: ZW38 - WE HAVE DISENGAGED FROM SPEAKING WITH THE PERSONS AT THIS TIME - CAN ONLY SEE THE 1 INDEX PLATE - WILL WAIT FOR THE SGT TO ARRIVE.

2018-06-23 13:04:40: ZW08C - NEED TO FIND OUT WHO THE LANDOWNERS ARE AND GET THEM TO ATTEND - THE PERSONS ARE USING CRIMINAL LAW ACT AND OCCUPYING DERELICT PREMISES WHICH THEY DID PREVIOSLY AT WINCHESTER DUTY INSP AND C/INSP ARE BOTH AWARE .
2018-06-23 13:09:22: ZW38 - BELIEVE IT IS PLOT 35 - ON SOUTH WAY - [redacted] IS THE NAME ON THE HOARDING

2018-06-23 13:15:10: TVBC OOH CTCD AND ADVISED OF THE DETAILS - THEY WILL CONTACT THE ON CALL OFFICERS AND ADVISE THEM - THEY WILL CALL BACK AND ADVISE WHAT THEY WILL BE DOING TVBC STATED THAT THERE IS A HCC TRAVELLER LIAISION OFFICER ALSO WHO SHOULD BE MADE AWARE - THEY DID NOT KNOW ANY CONTACT NUMBERS THOUGH.

2018-06-23 13:26:10: UNABLE TO INITIATE THE ACTION PLAN THAT IS ATTACHED TO OP QUEBECS.

2018-06-23 13:30:10: ZW08C - SPOKEN TO OCC, SAME PERSONS AT WINCHESTER, THEY ARE SAYING IF WE LEAVE AND GIVE THEM AN HOUR THEY WILL LEAVE AND TRAVEL 50 MILES AWAY FROM HAMSHIRE - WE WILL LEAVE FOR THE TIME BEING, THEY DID SAY THEY WOULD LEAVE THE LAST SITE AND DID

2018-06-23 14:15:14: 20370- TREVELLERS HAVE LEFT THE SITE, [redacted] NEED TO BE INFORMED THE GATES ARE INSECURE AND PADLOCK HAS GONE SO THEY NEED TO COME DOWN AN

2018-06-23 14:18:40: C1 - COUNCIL UPDATED ON THE LAST

2018-06-23 14:45:27: *** RESULT *** TRAVELLERS NOW LEFT SITE

Occurrence details

Version 02c73eec5d8b930cee91258d30c9f3798ded7321 (2018/06/16)

Hampshire Constabulary

Printed: 03/04/2020 15:59 by 16328

Occurrence: **44180235067**

Occurrence details:

Report no.:	44180235067
Occurrence Type:	Unauthorised Encampment
Occurrence time:	23/06/2018 12:27 - 23/06/2018 12:27
Reported time:	23/06/2018 12:27
Occurrence address:	27 WALWORTH ROAD, ANDOVER, HAMPSHIRE United Kingdom SP10 5LH (THE DORMY HOUSE) (District: 11 TEST VALLEY, Sector: TA TEST VALLEY NORTH, N'hood: 11TA01 ANDOVER TOWN, Beat: 11TA0103 ST MARYS)
Clearance status:	Filed
Concluded:	Yes
Concluded date:	13/07/2018
Summary:	UNAUTHORISED ENCAMPMENT AT A DERELICT SITE AWAITING DEVELOPMENT OWNED BY TVBC - LEFT ON REQUEST
Remarks:	

Associated occurrences:

Involved persons:

- QUEBEC NORTHERN [G1] / Other / (Operation Quebec aims to monitor and capture information in relation to unauthorised encampments.) 2059086
- [redacted]

Involved addresses:

- 27 WALWORTH ROAD / Occurrence address / ANDOVER, UK SP10 5LH (THE DORMY HOUSE) (District: 11 TEST VALLEY, Sector: TA TEST VALLEY NORTH, N'hood: 11TA01 ANDOVER TOWN, Beat: 11TA0103 ST MARYS)
- [redacted]

Involved comm addresses:

- [redacted]

Involved vehicles:

- VAUXHALL ZAFIRA / Sighted / [Car] Lic #KG07EPX Orig colors: Grey
- FORD / Sighted / [Goods vehicle: Flat lorry] [FLAT BED WITH CARAVAN] Lic #NC53WMU
- FORD TRANSIT / Sighted / [Goods vehicle: Box van] Lic #BD55OPH Orig colors: White
- TOYOTA AVENSIS / Sighted / [Car: 4-door saloon] Lic #MV10HZB

Involved officers:

- Reviewing officer / 9 / BARTLETT, M. / #17031 / Hamp / Police staff / CRIME INCIDENT MANAGEMENT UNIT / 13/07/2018 / 20180713 --:--:--:---
- Reviewing officer / 9 / STEAD, E. / #16921 / Hamp / Police staff / CRIME INCIDENT MANAGEMENT UNIT / 24/06/2018 / 20180624 --:--:--:---
- Attending officer; Reviewing officer / 9 / KNIGHT, R. / #3552 / Hamp / Police officer / EASTLEIGH CENTRAL / 23/06/2018 / 20180623 --:--:--:---
- Officer in case; Outcome officer / 9 / SCAMELL, P. / #20370 / Hamp / Police officer / R&P TEAM C BASINGSTOKE / 23/06/2018 / 20180623 --:--:--:---

Involved property:

Modus operandi:

Reports:

Occurrence / intelligence enquiry log:

Type	*Entry time*	*Event time*	*Author*	*Link*	*Task*
Enquiry log	23/06/2018 16:52		#20370 SCAMELL, P.	No	

Log entry: Non crime - unauthorised encampment, left on request. TVBC notified to resecure the plot.

Claimant
Witness: Christopher Taylor
Dated: 11/06/2020
Exhibits CT1-CT34

Claim no:

IN THE HIGH COURT

QUEENS BENCH DIVISION

BETWEEN:

(1) TEST VALLEY BOROUGH COUNCIL
(2) HAMPSHIRE COUNTY COUNCIL

Claimants

-and-

(1) ALBERT BOWERS AND OTHER NAMED DEFENDANTS
LISTED IN SCHEDULE 1 OF THE CLAIM FORM
(2) PERSONS UNKNOWN

Defendants

EXHIBIT CT33

---

30) **Report 44180210172:**

- CAD summary
- Occurrence details
- C58 form

CAD Summary

Event details

Event type:	Incident relating to trespass on land
Reported time:	2018-06-06 12:02:23
Closure time:	2018-06-06 12:44:47
Call source:	TELEPHONE CALL
Priority:	PRIORITY CONTACT
Complainant:	[redacted]
Complainant phone number(s):	[redacted]
Location:	[redacted] ANDOVER SP11 6UH

Dispatched officers

Event commentary

2018-06-06 12:02:23: INFT CALLING TO REPORT A GROUP OF TRAVELLERS HAVE SET UP CAMP ON THE PICKET TWENTY ESTATE WHERE HE LIVES. THEY ARE ON A FIELD JUST OFF OF THE LONDON ROAD ROUNDABOUT HEADING INTO THE ESTATE HE WAS CYCLING HOME FROM TOWN JUST NOW AND NOTICED THEM, THEY WERE NOT THERE LATE LAST NIGHT SO HE ASSUMES THEY HAVE ARRIVED IN THE EARLY HOURS OF THE MORNING THE GROUP IS MADE UP OF 2 CARAVANS, A COUPLE OF CARS AND A VAN. THE INFT DID NOT GET ANY CAR REGISTRATIONS THEY HAVE CAUSED NO DAMAGE TO ACCESS THE FIELD AS IT IS ACCESSED STRAIGHT OFF THE ROAD INFT HAS NFD

2018-06-06 12:04:01: ZW08A AWARE

2018-06-06 12:04:51: PCR SUP - AWARE AP126 HAS BEEN INITIATED AND RELEVANT ACTIONS ARE BEING FOLLOWED.

2018-06-06 12:06:16: C1- NO FREE UNITS ATT, DOUBLE CREW UNIT TO BE DEPLOYED AS SOON AS AVAILABLE

2018-06-06 12:09:50: ZW08A - NOTED, ZW42 WILL GO AND SCOPE THIS IN THE FIRST INSTANCE

2018-06-06 12:10:31: ZW08A - ACCOMPANIED BY ZW37 (IN TOGETHER)

2018-06-06 12:24:53: ZW42- ONE VAN TWO CARVANS NOT OP QUEBEC WE WILL TAKE SOME DETAILS

2018-06-06 12:27:33: FURTHER CALL REPORTING SAME FROM [redacted] ADVISED WE ARE AWARE

2018-06-06 12:41:42: SPOKEN TO OCCUPANTS OF SITE, THEY ARE THE SAME TWO CARAVANS THAT WERE SITUATED ON THE SPORTS FIELD IN UPPER CLATFORD. AS THEY ARE NOW ON A NEW SITE, PLEASE CLOSE THIS TO 23209 FOR WRITE UP.

2018-06-06 12:44:47: *** RESULT *** TWO CRAVANS LOCATED ON SITE CLOSED TO ATTENDING OFFICERS FOR WRITE UP

Occurrence details

Version 02c73eec6d8b930cee91258d30c9f3798ded7321 (2018/06/16)

Hampshire Constabulary

Printed: 03/04/2020 16:29 by 16328

Occurrence: **44180210172**

Occurrence details:

Report no.:	44180210172
Occurrence Type:	Unauthorised Encampment
Occurrence time:	06/06/2018 12:00 - 06/06/2018 12:02
Reported time:	06/06/2018 12:02
Occurrence address:	0 PICKET TWENTY WAY,ANDOVER, HAMPSHIRE UK (District: 11 TEST VALLEY, Sector: TA TEST VALLEY NORTH, N'hood: 11TA01 ANDOVER TOWN, Beat: 11TA0104 WINTON)
Clearance status:	Filed
Concluded:	Yes
Concluded date:	10/07/2018
Summary:	Traveller encampment of 2 caravans and 2 vans. On patch of grass beside Picket Twenty Way and London Road roundabout. No damage caused to access or land, occupants stated they will be leaving Sunday 10th June.
Remarks:	

Associated occurrences:

- Same person; Same vehicle / 44180202220 / Other crime / 31/05/2018 08:12 / 20180531 08:12:08:000
- Same person; Same vehicle; Similar MO / 44180213382 / ASB - Community / 08/06/2018 13:08 / 20180608 13:08:02:000 / 2 VANS ON FIELD BY ROUNDABOUT OF SMANNELL ROAD AND FINKLEY ROAD. EASY ACCESS, NO DAMAGE CAUSED.

Involved persons:

- BOWERS, MICHAEL [MN,WE;G1] / Subject / [redacted] Gender: Male [redacted] (District: 2 SOUTHAMPTON, Sector: SE SOUTHAMPTON EAST, N'hood: 2SE01 SHOLING AND BITTERNE, Beat: 2SE0105 BITTERNE)) Id #: 877467 PNC Id: 12/554842W
  (Mobile) [redacted]
- QUEBEC NORTHERN [G1] / Other / (Operation Quebec aims to monitor and capture information in relation to unauthorised encampments.) 2059086
- BOWERS, MARGARET [G2] / Subject / [redacted] Gender: Female ([redacted] (District: 2 SOUTHAMPTON, Sector: SE SOUTHAMPTON EAST, N'hood: 2SE01 SHOLING AND BITTERNE, Beat: 2SE0105 BITTERNE)) Id #: 208649 PNC Id: 95/398532G
  (Mobile) [redacted]
  (Mobile) [redacted]
- BOWERS, ALBERT [B;G2] / Subject / [redacted] Gender: Male [redacted] (District: 2 SOUTHAMPTON, Sector: SE SOUTHAMPTON EAST, N'hood: 2SE01 SHOLING AND BITTERNE, Beat: 2SE0105 BITTERNE) (Land line) [redacted]) Id #: 205653 PNC Id: 81/77988B DL: [redacted]
  (Mobile) [redacted]
  (Land line) [redacted]
  (Mobile) [redacted]
  (Mobile) [redacted]
  (Land line) [redacted]
- [redacted] [G4V] / Person reporting / [redacted] (District: 9 WINCHESTER, Sector: WC WINCHESTER CITY, N'hood: 9WC03 WINCHESTER SOUTH, Beat: 9WC0307 [redacted] (Mobile) [redacted]) Id #: 2008711

(Mobile) [redacted]
(Mobile) [redacted]
(Land line) [redacted]
(Mobile) [redacted]
(Mobile) [redacted]

Involved addresses:

- 0 PICKET TWENTY WAY / Dispatch address; Occurrence address / ANDOVER, UK (District: 11 TEST VALLEY, Sector: TA TEST VALLEY NORTH, N'hood: 11TA01 ANDOVER TOWN, Beat: 11TA0104 WINTON)

Involved comm addresses:

- (Mobile) [redacted] / Originating

Involved vehicles:

- FORD TRANSIT / Sighted / [Van: Panel van] Lic #NA58HPK (PNC check 20/06/2018 - r/o Fred Bowers, [redacted] Orig colors: White
- Sighted / [Trailer: Caravan] Lic #NA58HPK Orig colors: White
- FORD TRANSIT / Sighted / [Goods vehicle: Tipper] Lic #YF17MYN (PNC check 24/06/19 - r/o Freddy Bowers, [redacted] Orig colors: White

Involved officers:

- Reviewing officer / 9 / CRABTREE, J. / #16649 / Hamp / Police staff / CRIME INCIDENT MANAGEMENT UNIT / 10/07/2018 / 20180710 --:--:--:---
- Reviewing officer / 9 / LO BIANCO, L. / #17022 / Hamp / Police staff / CRIME INCIDENT MANAGEMENT UNIT / 07/06/2018 / 20180607 --:--:--:---
- Reviewing officer / 9 / WAKELY, A. / #24306 / Hamp / Police officer / CUSTODY WEST SOUTHAMPTON CENTRAL E / 07/06/2018 / 20180607 --:--:--:---
- Attending officer; Officer in case / 9 / DEAKIN, M. / #23209 / Hamp / Police officer / SHIRLEY FREEMANTLE AND COXFORD / 06/06/2018 / 20180606 --:--:--:---

Involved property:

Modus operandi:

Reports:

Occurrence / intelligence enquiry log:

Type	*Entry time*	*Event time*	*Author*	*Link*	*Task*
Enquiry log	06/06/2018 13:14		#16262 DANIELS, C.	No	
Log entry:	CMC Call from [redacted] who is site manager for [redacted], the owner of the land where the travellers are currently staying. He wished to report this so that he can have assistance with moving them on. Advised that we are already aware and that officers have attended. [redacted] has asked if he can be called to discuss with OIC. He states that there are no issues with them currently other than that they are there and shouldn't be. He states that there are 4 vehicles (two caravans and the vans used to tow the caravans). Contact tel: [redacted] Many thanks.				
Sergeant review	07/06/2018 08:49		#24306 WAKELY, A.	No	
Log entry:	Unauthorised encampmentat Picket Twenty, Andover. This does not meet the threashold for Op Quebec as it is only 2 caravans however is likely to have a community impact. No damage has been caused for entry to the land to be gained and as such this incident is suitable for onward ownership and management by NPT Andover. Master task to be reassigned. PS 24306				
Enquiry log	07/06/2018 20:53		#21359 COOK, D.	No	
Log entry:	Encampment visited tonight, there were two caravans but only one transit on the site. Michael and his Mum were spoken to and they said they intended to stay for about a week. The site was clean and tidy, no evidence of any damage caused.				

Enquiry log	08/06/2018 02:19	#27027 WARNER, S.	No	T1801031401 Init rpt Closed
Log entry:	Nights R&P have patrolled the area. No change in vehicles - all quiet and nothing else to report.			
Sergeant review	08/06/2018 15:43	#21482 THORNE, M.	No	T1801031401 Init rpt Closed
Log entry:	The BOWERS family have now moved on to Smannell Road, Andover. Please can you attend the Picket Twenty location and confirm that they have left it in a tidy state. Once done, and if all appears okay. This RMS may then be filed. Thank you. Ps 21482 Thorne			
Enquiry log	08/06/2018 23:00	#16500 SANDERS, R.	No	T1801031401 Init rpt Closed
Log entry:	I have attended the site at Picket Twenty this evening and from what I could see the site has been vacated and left in a tidy state. PCSO SANDERS 16500			

Ext. doc. occ report [DOC, 125.47 KB]:

Occurrence: 44180210172 Unauthorised Encampment @06/06/2018 12:02 (0 PICKET TWENTY WAY,ANDOVER, HAMPSHIRE UK (District: 11 TEST VALLEY, Sector: TA TEST VALLEY NORTH, N'hood: 11TA01 ANDOVER TOWN, Beat: 11TA0104 WINTON)) (Traveller encampment of 2 caravans and 2 vans.

Task: T1801031401 [Init rpt - Closed] Due: 17/06/2018 14:00 CAD INTERFACE ->#16500 SANDERS, R. [Med] ANDOVER - CP QUEBEC - PICKET TWENTY 44180210172 Unauthorised Encampment @06/06/2018 12:02 (0 PICKET TWENTY WAY, ANDOVER, HAMPSHIRE United Kingdom (District: 11

Author: #23209 DEAKIN, M. *Report time:* 06/06/2018 13:00

Entered by: #23209 DEAKIN, M. *Entered time:* 06/06/2018 13:00

Person:

Address:

Vehicle:

Officer:

Remarks:

C58

Decision Making guide in relation to unauthorised encampment

Time:	1200
Date:	06/06/2018
Location:	Picket Twenty Way - London Road, Andover

Number of Persons on Land:	4

(include if 2 or more and intention is to reside on land)

Number of Vehicles:	2

Conduct PNC checks of vehicles and list in the 'vehicles details' section at the end of this form.

Damage caused to gain entry (include details and any evidence of identity of offenders) or damage to land or property on it:
No known damage caused, open space.

Name the Landowner:	[redacted]
type of land use:	[redacted]

Has the landowner been contacted? What are the landowner's views? Request to leave made or permission to stay given?
Not contacted at this time

Have the trespassers used threatening/abusive/insulting words or behaviour to the occupier of the land or a member of his family or employee or agent
No

Is the encampment in a dangerous/unsuitable position?(side of a busy road, hazards etc)
Not in a dangerous or unsuitable position. It is well clear of the highway and any pedestrian routes. Grass land for aesthetic appearance.

Other environmental issues (potential for disorder, interference with use of land/amenity).
None known

Details of Local Authority
Beech Hurst, Weyhill Road, Andover, SP10 3AJ Tel: 01264 368000

Point of contact within Local Authority

Have HCC Gypsy and Traveller Liaison Officers been contacted?
[redacted]
No

Has a welfare assessment been made by Local Authority?	No
Number of children on site, include ages:	0

Decision Making guide in relation to unauthorised encampment

Number of persons with welfare needs include names and details *(e.g. pregnant, elderly, infirm)*
None known

What is the intention of the group (Proposed duration of stay)?	Only stated that they will stay until Sunday 10th June.

Where were the group before they moved here?	Sport Pavillion, Upper Clatford - RMS: 44180202220

Force Silver must be advised, if the criteria is met for an unauthorised encampment. (See Appendix D of Quebec Management Process guidance document on the intranet for full details.)	
Name:	Time:

Any other factors which may influence decision making process (see Op Quebec intranet pages for Human Rights information)

Are Police Powers going to be used? *If yes, please record basis for decision.* (Statement landowner, consider statements from local community in terms of impact, EGT of site, contact public order TA)
I do not believe this meets the criteria for an Op Quebec site.

If no, please record basis for decision (consider communicating with trespassers expected standards of behaviour, community reassurance to advise of Police actions, schedule of patrols on site, amenities from local authority – skips etc)

Vehicle Details

Consider Operation Eclipse

Vehicle Make / Type	Vehicle description *(truck, panel van, business names, colour etc)*	Registration	High Value Vehicle? (£40k+, 16, 65 or 15 plate) Refer to District Commander for consideration of Op Eclipse
Ford Transit	White tipper goods	YF17MYN	
Ford Transit	White panel van	NA58HPK	
White caravan	Caravan	NA58HPK	
White caravan	Caravan	? Unknown ?	

C58

Decision Making guide in relation to unauthorised encampment

(Press TAB in last cell for more rows)

Form completed by:	
Name: Matt Deakin	Collar no: 23209

Claimant
Witness: Christopher Taylor
Dated: 11/06/2020
Exhibits CT1-CT34

Claim no:

IN THE HIGH COURT

QUEENS BENCH DIVISION

BETWEEN:

(1) TEST VALLEY BOROUGH COUNCIL
(2) HAMPSHIRE COUNTY COUNCIL

Claimants

-and-

(1) ALBERT BOWERS AND OTHER NAMED DEFENDANTS
LISTED IN SCHEDULE 1 OF THE CLAIM FORM
(2) PERSONS UNKNOWN

Defendants

EXHIBIT CT34

---

31) **Report 44180195700:**

- CAD summary
- Occurrence details
- C58 form

CAD Summary

Event details

Event type:	Suspicious Incident
Reported time:	2018-05-26 17:23:07
Closure time:	2018-05-26 17:59:00
Call source:	TELEPHONE CALL
Priority:	PRIORITY CONTACT
Complainant:	
Complainant phone number(s):	[redacted]
Location:	[redacted] ANDOVER SP10 5RG

Dispatched officers

Event commentary

2018-05-26 17:23:07: SECURITY CONTROL ROOM INTRUDERS ON SITE ACTIVATION 10 MINS AGO TWO MALES SEEN ROLLING A CABLE DRUM ON IN BLUE TSHIRT RUCKSACK OTHER IN ALL BLACK HAVE GONE BEHIND A YELLOW/GREEN CONTAINER NOW OUT OF SIGHT OF CAMERA BUT STILL ON SITE

2018-05-26 17:24:30: JUST COME BACK INTO VIEW AND STILL ROLLING THE CABLE DRUM - TWDS FIELDS

2018-05-26 17:26:15: NO VEHICLE SEEN

2018-05-26 17:49:08: JDG09 - I AM 6 OR 7 MINS OUT. TRAVELING ON BLUES.

2018-05-26 17:51:07: ZW40 - DIDNT SEE ANYTHING WHEN THEY ARRIVED BUT HAD TO RESUME TO #722

2018-05-26 17:52:36: JMN68 - I AM TAKING NUMBER PLATES OF THE VEHS IN QUESTION AND WILL ADD THEM TO THE LOG SHORTLY IT IS ALL GOOD NATURED. THEY ARE LETTING ME GET ON, THEIR INTENTION IS TO STAY 3 OR 4 DAYS THEN THEY ARE GOING TO DEVON. THEY ARE PARKED UP AT THE TOP OF A FIELD WELL AWAY FROM ANYONE. BEHIND THEM, THERE IS A LARGE FILED WITH VERY LONG GRASS AND IF THERE IS A CABLE WHEEL THERE WE WILL NOT FIND IT, THE FIELD AND OPEN SPACE IS EXTREMELY VAST. I HAVE ADVISED THEM OF ALL THE CCTV ON THIS SITE AND THAT IT IS MONITORED LIVE TIME BY A CONTROL ROOM AND IF THEY SEE ANYTHING SUS THEY WILL CALL US. THERE ARE A NUMBER OF TIPPERS AND TRUCKS HERE, THERE IS NO EVIDENCE OF A CABLE WHEEL ON THE BACK OF THEM. THE MAIN MALE IS HERE AND ENGAGING WITH ME, HIS NAME IS ALBERT BOWERS.

2018-05-26 17:57:09: ZW03C - 1121 - MADE AWARE

2018-05-26 17:58:15: JMN68 - I HAVE LEFT THEM TO IT. I AM NOW GOING TO GO TO ANDOVER POLICE STATION. I HAVE BWV OF PERSONS AT THE FOOTAGE.

2018-05-26 17:59:00: *** RESULT *** CLOSED AS PER LOG.

Occurrence details

Version 02c73eec5d8b930cee91258d30c9f3798ded7321 (2018/06/16)

Hampshire Constabulary

Printed: 03/04/2020 16:33 by 16328

Occurrence: **44180195700**

Occurrence details:

Report no.:	44180195700
Occurrence Type:	Unauthorised Encampment
Occurrence time:	26/05/2018 17:40 - 26/05/2018 18:05
Reported time:	26/05/2018 17:23
Occurrence address:	0 SMANNELL ROAD, ANDOVER, HAMPSHIRE UK (Loc. auth.: TEST VALLEY, District: 11 TEST VALLEY, Sector: TA TEST VALLEY NORTH, N'hood: 11TA01 ANDOVER TOWN, Beat: 11TA0107 ALAMEIN)
Clearance status:	Filed
Concluded:	Yes
Concluded date:	31/05/2018
Summary:	Report from site security of two males rolling a cable reel away from [redacted] building site. Officer asked to go to liaise with Travellers setting up off Smannell Road. No cable reel seen in any of the vehicles and no one matching the description passed by security.Incursion checks carried out and travellers spoken to regarding intentions etc.
Remarks:	

Associated occurrences:

Involved persons:

- QUEBEC NORTHERN [G1] / Other / (Operation Quebec aims to monitor and capture information in relation to unauthorised encampments.) 2059086
- BOWERS, FREDERICK [G2] / Observed / [redacted] Gender: Male ([redacted] (District: 3 FAREHAM, Sector: FP FAREHAM WEST, N'hood: 3FP01 CROFTON AND TITCHFIELD, Beat: 3FP0112 STUBBINGTON)) Id #: 347441 PNC Id: 80/87148T DL: [redacted]
- [redacted] [G1] / Observed / [redacted] Gender: Male ([redacted] (District: 12 BASINGSTOKE, Sector: BL BASINGSTOKE RURAL, N'hood: 12BL02 BASINGSTOKE RURAL EAST, Beat: 12BL0215 BRAMLEY AND SHERFIELD) (Mobile) [redacted]) Id #: 205537 PNC Id: 00/70095P DL: [redacted]
  (Mobile) [redacted]
  (Mobile) [redacted]
  (Land line) [redacted]
  (Mobile) [redacted]
  (Mobile) [redacted]
  (Mobile) [redacted]
  (Mobile) [redacted]
  (Mobile) [redacted]
  (Land line) [redacted]
- BOWERS, ALBERT [B;G2] / Observed; Stop and account / [redacted] Gender: Male ([redacted] (Distr[redacted] SOUTHAMPTON, Sector: SE SOUTHAMPTON EAST, N'hood: 2SE01 SHOLING AND BITTERNE, Beat: 2SE0105 BITTERNE) (Land line) [redacted]) Id #: 205653 PNC Id: 81/77988B DL: [redacted]
  (Mobile) [redacted]
  (Land line) [redacted]
  (Mobile) [redacted]
  (Mobile) [redacted]
  (Land line) [redacted]

Involved addresses:

- 0 SMANNELL ROAD / Occurrence address / ANDOVER, UK (Loc. auth.: TEST VALLEY, District: 11 TEST VALLEY, Sector: TA TEST VALLEY NORTH, N'hood: 11TA01 ANDOVER TOWN, Beat: 11TA0107 ALAMEIN)
- EAST ANTON COURT ICKNIELD WAY, FOSSE HOUSE / Dispatch address / ANDOVER, UK SP10 5RG (District: 11 TEST VALLEY, Sector: TA TEST VALLEY NORTH, N'hood: 11TA01 ANDOVER TOWN, Beat: 11TA0107 ALAMEIN)

Involved comm addresses:

- (Mobile) [redacted] / Originating

Involved vehicles:

- FORD TRANSIT / Sighted / [Van: Panel van] Lic #NA58HPK (PNC check 20/06/2018 - r/o Fred Bowers, [redacted] Orig colors: White
- FORD TRANSIT / Sighted / [Goods vehicle: Tipper] Lic #YF17MYN (PNC check 24/06/19 - r/o Freddy Bowers, [redacted] Orig colors: White
- FORD TRANSIT Chassis #:WF0NXXTTFN7S16298 / Sighted / [Goods vehicle: Tipper] Lic #RV57PZK (PNC check 25/06/2019 - r/o Joey Bowers, [redacted]) Orig colors: White
- PEUGEOT PARTNER / Sighted / [Van: Van] Lic #HV13YWZ Orig colors: Grey
- MERCEDES - BENZ C220 EXECUTIVE SE / Sighted / [Car] Lic #BF11TYV Orig colors: Silv., alum., st. steel
- FORD TRANSIT TIPPER / Sighted / [Van: Van] Lic #LS12NUU Orig colors: White

Involved officers:

- Reviewing officer / 9 / PHILLIPS, E. / #16887 / Hamp / Police staff / CRIME INCIDENT MANAGEMENT UNIT / 27/05/2018 / 20180527 --:--:--:---
- Reviewing officer / 9 / KNIGHT, R. / #3552 / Hamp / Police officer / EASTLEIGH CENTRAL / 27/05/2018 / 20180527 --:--:--:---
- Attending officer / 9 / FOSTER, J. / #46869 / Hamp / Police officer / RPU SOUTH CENTRAL TEAM A / 26/05/2018 / 20180526 --:--:--:---

Involved property:

Modus operandi:

Reports:

Occurrence / intelligence enquiry log:

Type	*Entry time*	*Event time*	*Author*	*Link*	*Task*
Enquiry log	26/05/2018 18:59		#46869 FOSTER, J.	No	
Log entry:	I attended the sight and spoke to Albert Bowers Snr and Fred Bowers Snr regarding their camp off Icknield Way. They were amenable to my presence and did not try and put me off looking in the back of their vans and tippers. They stated that their intention was to stay on plot for 3-4 days before moving on to the Southwest of England. Body worn video of the campsite taken and of the vehicles and occupants on site. Happy for further police visits. The site is small and tidy at this time and away from public footpaths and play areas. Local Sgt spoken to regarding the site.				
Inspector review	26/05/2018 22:38		#1121 MIDDLE, S.	No	
	I have reviewed the information on this occurrence. Around 1700 hrs today travellers have moved onto a field (adjacent to scrub land) off Icknield Way, Andover. The land is believed to either belong to the [redacted] There are 6 vehicles which have parked up at the top of the field away from local residential properties. They have not caused damage. The landowner has not yet been confirmed so have not asked the travellers to leave. There was a report of a cable drum being taken from [redacted] in Icknield Way which was possibly linked to the travellers but				

when officers attended the encampment there was no sign of this. I am not aware of any ASB being reported since the travellers arrived. The travellers were happy to speak with the attending officers and stated they planned to stay for 3-4 days then move on to Devon. They are members of the Bowers family who I believe often pass through the Andover area during the summer months.
I have reviewed this encampment from the point of view of ascertaining if there is sufficient reason to ask for authorization to require the travellers to leave the site.
At present S61 CJPO Act is not made out as the landowner has not asked them to leave, and the impact the travellers are currently having on the local community does not in my view warrant use of this legislation. There were however 6 vehicles when the site was visited
1) No damage caused
2) No threats made to the land owner
3) 6 vehicles
I have used the National Decision Making Model to assist in my decision making.

Information and Intelligence:
In reviewing this matter, I have considered the following issues:
- i) Local amenities are deprived to communities or significant impact on the environment.
- ii) There is local disruption to the economy.
- iii) There is other significant disruption to the local community or environment.
- iv) There is a danger to life.
- v) There is a need to take preventative action.
- vi) There are sufficient vehicles to consider S61
Point i) is not met at this time ? area may be used for dog walking etc but they have positioned themselves at the top of the field out of the way
Point ii) is not met at this time ? open land on outskirts of residential area
Point iii) is not met at this time ? so far no ASB reported
Point iv) is not met at this time - there is no danger to life.
Point v) is not met at this time ? there is no current need to take preventative action
Point vi) is met at this time ? there are sufficient vehicles for use of S61, however other criteria as detailed above are not met.

Log entry:

Assess Threat and Risk: Develop Working Strategy.

At this time the threat caused by this group is LOW - there has NOT been crime and disorder reported as a result of their habitation of this site.
By moving on the group, there is a possibility that they will choose a site that is less desirable for them to be at than the one they are currently at.
The working strategy would be to look to develop a response whereby the needs of all are met.

Powers and Policies:
Op Quebec is the current Hampshire Police operation to deal with this issue.
S61 Criminal Justice and Public Order Act 1994 relate to the issue of unlawful encampments on land by trespassers - this legislation provides police with powers to deal with this issue.
Human Rights Act 1998 to be considered with regards to all police actions.

Identify Options and Contingencies:
The first option is to allow the landowner to consider eviction process and for police to monitor the site.
Second option is for police to do nothing further.
Third option is for police to issue a notice to the travellers on the site to quit after a reasonable period of time in line with S61 Criminal Justice and Public Order Act 1994. (If more vehicle arrive and/or other elements of S61 CJPO Act are met.
Action and Review:
- Regular patrols in the area evidencing any build up of waste, extra vehicles ? R&P to monitor the encampment when NPT not on duty
- Reassure local residents / businesses - NPT
- If any aspects of this current assessment changes then this is to be brought to the attention of the District or R&P Inspector.

This encampment is currently suitable for local district management ? Tier 2.
Insp 1121 Middle

Sergeant review	27/05/2018 01:51	27/05/2018 01:52	#3552 KNIGHT, R.	No

Log entry:

There are no TA NPT on over the weekend, I've sent the master task to the days Sgt A/PS DEAKIN and added to the R&P Sgt handover sheet
TPS 3552

Sergeant review	28/05/2018 07:27		#24306 WAKELY, A.	No

Log entry:

Tasked to PC WHITE at TA today to visit site and check it has not grown and maintain contact with occupant please.

PS 24306

Enquiry log	28/05/2018 13:06		#24294 WHITE, K.	No

I have attended the site this afternoon and spoken with Margaret BOWERS. She says that they intend to stay a week or two. On my attendance there was four caravans, a Ford Transit VRM RV57 PZK, a Ford Transit tipper VRM NA58 HPK and a silver Mercedes VRM BF11 TYV.

I noted a couple of dogs, including two very small puppies, but only saw Margaret and one other female at the site. Whilst at the site, an attention drawn was passed over the air relating to Albert Bowers. It was reported that he had been knocking doors in Sarum Close in Shipton Bellinger "touting for business."

Log entry:

On the occurrence the location thus far has been described as waste land just off of Ickfield Way near East Anton Farm. This is not the case. The site is on the large field just off of Smannell Road to the east of Cricketers Way (and west of the new YMCA building). I have changed the occurrence address to reflect this.

PC 24294 Katie White

Sergeant	30/05/2018 19:11		#24306 WAKELY, A.	No

review

Log entry: There has been no update on this op Quebec for 2 days. I have attended tonight and the travellers have gone. As such I am removing this from the R&P Sgts handover document.

PS 24306

Sergeant review 31/05/2018 09:11 #20881 LYONS, G. No T1800962276 Init rpt Closed

I've been made aware this morning of travellers at Shipton Bellinger; I am assuming that will be the Bowers.

Log entry: This occurrence can now be closed.

PS 20881 Gary Lyons

Ext. doc. occ report [DOC, 125.82 KB]:

Occurrence: 44180195700 Unauthorised Encampment @26/05/2018 17:23 (0 SMANNELL ROAD, ANDOVER, HAMPSHIRE UK (Loc. auth.: TEST VALLEY, District: 11 TEST VALLEY, Sector: TA TEST VALLEY NORTH, N'hood: 11TA01 ANDOVER TOWN, Beat: 11TA0107 ALAMEIN)) (Report from site securit

Task: T1800962276 [Init rpt - Closed] Due: 06/06/2018 14:00 CAD INTERFACE ->TEST VALLEY DISTRICT [Med] X - ADMIN - Op QUEBEC (TA) 44180195700 Unauthorised Encampment @26/05/2018 17:23 (0 SMANNELL ROAD, ANDOVER, HAMPSHIRE United Kingdom (District: 11 TEST VALLEY

Author: #46869 FOSTER, J. *Report time:* 26/05/2018 18:10

Entered by: #46869 FOSTER, J. *Entered time:* 26/05/2018 18:10

Person:

Address:

Vehicle:

Officer:

Remarks:

C58

Decision Making guide in relation to unauthorised encampment

Time:	17:50hrs
Date:	26/05/2018
Location:	Field off Dairy Road, Icknield Way

Number of Persons on Land:	17 - intention is to pass through

(include if 2 or more and intention is to reside on land)

Number of Vehicles:	6

Conduct PNC checks of vehicles and list in the 'vehicles details' section at the end of this form.

Damage caused to gain entry (include details and any evidence of identity of offenders) or damage to land or property on it:
No damage caused entry gained by driving over the pavement into the field. No damage to the land caused and damage seen.

Name the Landowner:	[redacted]
type of land use:	[redacted]

Has the landowner been contacted? What are the landowner's views? Request to leave made or permission to stay given?
Not at this time

Have the trespassers used threatening/abusive/insulting words or behaviour to the occupier of the land or a member of his family or employee or agent
No - they were amenable to single crewed officer walking around and looking in the vehicles.

Is the encampment in a dangerous/unsuitable position?(side of a busy road, hazards etc)
No - they are at the top of the field away from the road and away from public footpaths etc.

Other environmental issues (potential for disorder, interference with use of land/amenity).
The area they are in is an open field which is used for leisure and play, the area behind the camp is overgrown scrub land that appears to be ready for development.

Details of Local Authority
No

Point of contact within Local Authority

Have HCC Gypsy and Traveller Liaison Officers been contacted? [redacted]
No - attempts were made but the offices were closed

C58

Decision Making guide in relation to unauthorised encampment

Has a welfare assessment been made by Local Authority?	No
Number of children on site, include ages:	6 seen 2yrs - 14yrs

Number of persons with welfare needs include names and details *(e.g. pregnant, elderly, infirm)*
None appear to be pregnant, no elderly and no one was presenting as ill.

What is the intention of the group (Proposed duration of stay)?	3 - 4 days

Where were the group before they moved here?	Fareham

Force Silver must be advised, if the criteria is met for an unauthorised encampment. (See Appendix D of Quebec Management Process guidance document on the intranet for full details.)	
Name:	Time:

Any other factors which may influence decision making process (see Op Quebec intranet pages for Human Rights information)

Are Police Powers going to be used? *If yes, please record basis for decision.* (Statement landowner, consider statements from local community in terms of impact, EGT of site, contact public order TA)
Not at this time - the site is small and tidy.

If no, please record basis for decision (consider communicating with trespassers expected standards of behaviour, community reassurance to advise of Police actions, schedule of patrols on site, amenities from local authority – skips etc)
Expectations have been given to the top man on site and they are happy for the police to visit the encampment.

Vehicle Details
Consider Operation Eclipse

Vehicle Make / Type	Vehicle description *(truck, panel van, business names, colour etc)*	Registration	High Value Vehicle? (£40k+, 16, 65 or 15 plate) Refer to District Commander for consideration of Op Eclipse
Ford Transit	Tipper in White	LS12NUU	no
Mercedes C class	Car in silver	BF11TYV	no
Peugeot Partner	Car derived Van in silver	HV13YWZ	no

Decision Making guide in relation to unauthorised encampment

Ford Transit	Tipper sign written with Three Oaks Tree and Garden Services, threeoakstrees@yahoo.co.uk	RV57PZK	no
Ford Transit	Panel Van in white	NA58HPK	No
Ford Transit	Tipper in white	YF17MYN	No

(Press TAB in last cell for more rows)

Form completed by:	
Name: FOSTER	Collar no: 46869

Claimant
Witness: Lorraine Cooper
Dated
Exhibits
LC1-86
Claim no:

IN THE HIGH COURT

QUEENS BENCH DIVISION

BETWEEN:

(1) TEST VALLEY BOROUGH COUNCIL
(2) HAMPSHIRE COUNTY COUNCIL

Claimants

-and-

(1) ALBERT BOWERS AND OTHER NAMED DEFENDANTS LISTED IN SCHEDULE 1 OF THE CLAIM FORM
(2) PERSONS UNKNOWN

Defendants

EXHIBIT LC 1

Exhibit: LC1
Description: CHURCHILL WAY
APRIL 2018
CHARLTON SPORTS
& LEISURE CENTRE
YF17 KYN
HV13 YWZ

C757

Claimant
Witness: Lorraine Cooper
Dated
Exhibits
LC1-86
Claim no:

IN THE HIGH COURT

QUEENS BENCH DIVISION

BETWEEN:

(1) TEST VALLEY BOROUGH COUNCIL
(2) HAMPSHIRE COUNTY COUNCIL

Claimants

-and-

(1) ALBERT BOWERS AND OTHER NAMED DEFENDANTS LISTED IN SCHEDULE 1 OF THE CLAIM FORM
(2) PERSONS UNKNOWN

Defendants

EXHIBIT LC 2

Exhibit: LC2

Description: CHURCHILL WAY. APRIL 2018.

C759

Claimant
Witness: Lorraine Cooper
Dated
Exhibits
LC1-86
Claim no:

IN THE HIGH COURT

QUEENS BENCH DIVISION

BETWEEN:

(1) TEST VALLEY BOROUGH COUNCIL
(2) HAMPSHIRE COUNTY COUNCIL

Claimants

-and-

(1) ALBERT BOWERS AND OTHER NAMED DEFENDANTS LISTED IN SCHEDULE 1 OF THE CLAIM FORM
(2) PERSONS UNKNOWN

Defendants

EXHIBIT LC 3

Exhibit: LC3
Description: Old down Road
July 2013.

Claimant
Witness: Lorraine Cooper
Dated
Exhibits
LC1-86
Claim no:

IN THE HIGH COURT

QUEENS BENCH DIVISION

BETWEEN:

(1) TEST VALLEY BOROUGH COUNCIL
(2) HAMPSHIRE COUNTY COUNCIL

Claimants

-and-

(1) ALBERT BOWERS AND OTHER NAMED DEFENDANTS LISTED IN SCHEDULE 1 OF THE CLAIM FORM
(2) PERSONS UNKNOWN

Defendants

EXHIBIT LC 4

Exhibit: LC4
Description: Old down road
July 2018
C763

Claimant
Witness: Lorraine Cooper
Dated
Exhibits
LC1-86
Claim no:

IN THE HIGH COURT

QUEENS BENCH DIVISION

BETWEEN:

(1) TEST VALLEY BOROUGH COUNCIL
(2) HAMPSHIRE COUNTY COUNCIL

Claimants

-and-

(1) ALBERT BOWERS AND OTHER NAMED DEFENDANTS LISTED IN SCHEDULE 1 OF THE CLAIM FORM
(2) PERSONS UNKNOWN

Defendants

EXHIBIT LC 5

Exhibit: LC5
Description: Old down Road
July 2018

Claimant
Witness: Lorraine Cooper
Dated
Exhibits
LC1-86
Claim no:

IN THE HIGH COURT

QUEENS BENCH DIVISION

BETWEEN:

(1) TEST VALLEY BOROUGH COUNCIL
(2) HAMPSHIRE COUNTY COUNCIL

Claimants

-and-

(1) ALBERT BOWERS AND OTHER NAMED DEFENDANTS LISTED IN SCHEDULE 1 OF THE CLAIM FORM
(2) PERSONS UNKNOWN

Defendants

EXHIBIT LC 6

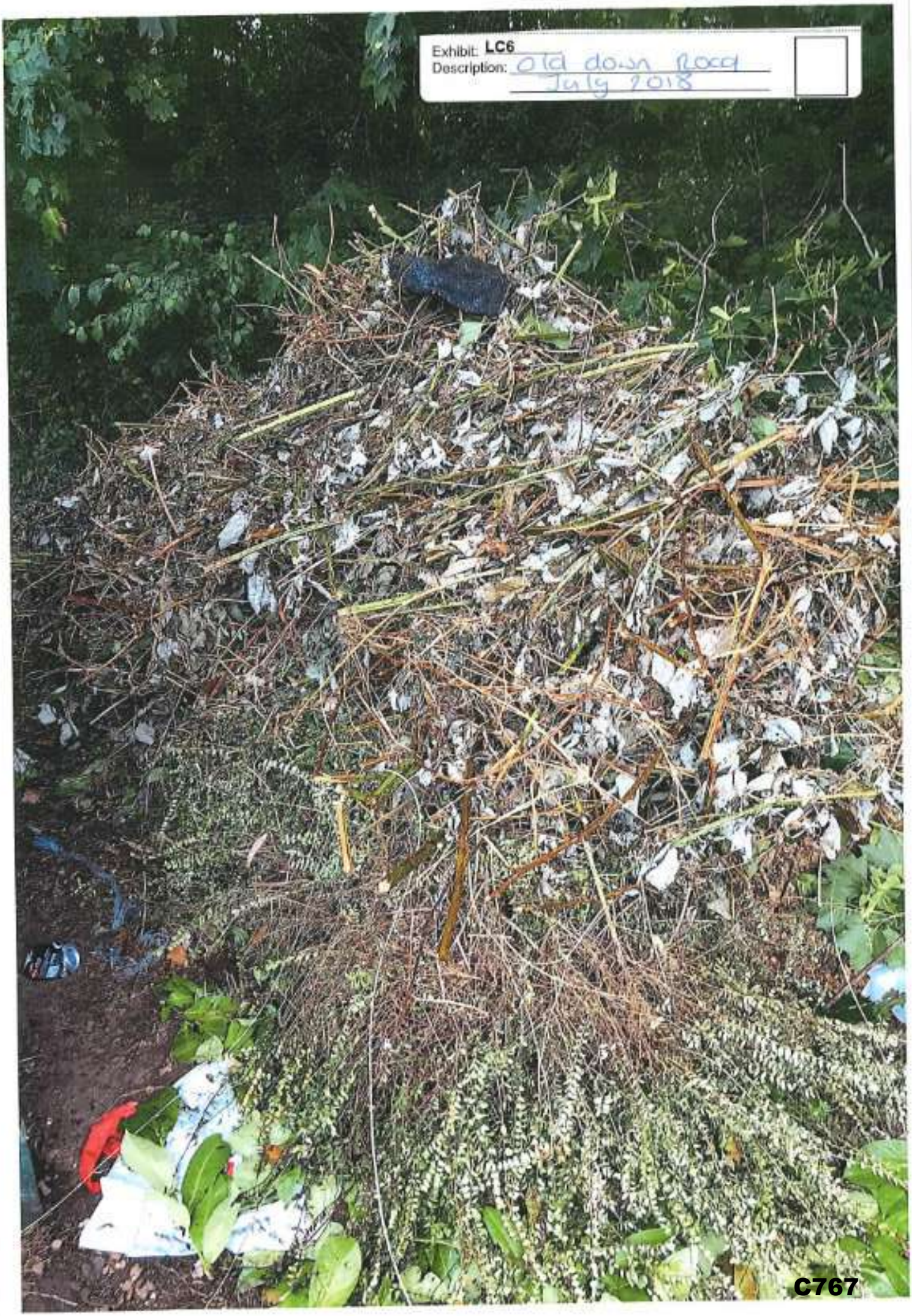
Exhibit: LC6
Description: Old down Road
July 2018

Claimant
Witness: Lorraine Cooper
Dated
Exhibits
LC1-86
Claim no:

IN THE HIGH COURT

QUEENS BENCH DIVISION

BETWEEN:

(1) TEST VALLEY BOROUGH COUNCIL
(2) HAMPSHIRE COUNTY COUNCIL

Claimants

-and-

(1) ALBERT BOWERS AND OTHER NAMED DEFENDANTS LISTED IN SCHEDULE 1 OF THE CLAIM FORM
(2) PERSONS UNKNOWN

Defendants

EXHIBIT LC 7

Exhibit: LC7
Description: Old down road
July 2018

C769

Claimant
Witness: Lorraine Cooper
Dated
Exhibits
LC1-86
Claim no:

IN THE HIGH COURT

QUEENS BENCH DIVISION

BETWEEN:

(1) TEST VALLEY BOROUGH COUNCIL
(2) HAMPSHIRE COUNTY COUNCIL

Claimants

-and-

(1) ALBERT BOWERS AND OTHER NAMED DEFENDANTS LISTED IN SCHEDULE 1 OF THE CLAIM FORM
(2) PERSONS UNKNOWN

Defendants

EXHIBIT LC 8

Exhibit: LC8
Description: old down Road
July 2018

Claimant
Witness: Lorraine Cooper
Dated
Exhibits
LC1-86
Claim no:

IN THE HIGH COURT

QUEENS BENCH DIVISION

BETWEEN:

(1) TEST VALLEY BOROUGH COUNCIL
(2) HAMPSHIRE COUNTY COUNCIL

Claimants

-and-

(1) ALBERT BOWERS AND OTHER NAMED DEFENDANTS LISTED IN SCHEDULE 1 OF THE CLAIM FORM
(2) PERSONS UNKNOWN

Defendants

EXHIBIT LC 9

Exhibit: LC9
Description: CPN WARNING LETTER

WARNING LETTER
(Community Protection Notice warning)

Anti –Social Behaviour Crime and Policing Act 2014

To: PERSONS UNKNOWN

& OWNERS/OCCUPIERS OF THE VEHICLES ON SAID LAND

Of: OLD DOWN ROAD, ANDOVER, HAMPSHIRE

Warning Letter – Community Protection Notice
(In accordance with Section 43
of the Anti-Social Behaviour Crime and Policing Act 2014)

Test Valley Borough Council is satisfied that you are responsible for unreasonable conduct which is persistent and/or continuing in nature and is having a detrimental effect on the quality of life of others in the locality.

This unreasonable conduct includes:

1. **Keeping unauthorised vehicles and caravans within the Borough of Test Valley on land belonging to Test Valley Borough Council or others without permission.**
2. **Defecating in a public place and/or on land belonging to others.**
3. **Unlawfully depositing controlled waste**

This letter is formal notification that you are required to stop behaving in the manner described above to avoid further consequences. Please ensure that you take the following actions within the timescales identified.

Action you must take:	Deadline for when you must do this by:
Cease the following activities:	
1. Cease parking all vehicles and caravans within land (including parks and open spaces) in the Borough of Test Valley belonging to Test Valley Borough Council, or others, without permission.	IMMEDIATELY

Extract from the Anti-social Behaviour, Crime and Policing Act 2014

46. Appeals against notices

(1) A person issued with a community protection notice (CPN) may appeal to a magistrates' court against the notice on any of the following grounds.

a. That the conduct specified in the CPN did not take place; has not had a detrimental effect on the quality of life of those in the locality; has not been of a persistent or continuing nature; is not unreasonable, or is conduct that the person cannot reasonably be expected to control or affect.

b. That any of the requirements in the notice, or any of the periods within which or times by which they are to be complied with, are unreasonable.

c. That there is a material defect or error in, or in connection with, the notice.

d. That the notice was issued to the wrong person.

(2) An appeal must be made within the period of 21 days beginning with the day on which the person is issued with the notice. (3)

(3) While an appeal against a CPN is in progress

a. a requirement imposed by the notice to stop doing specified things remains in effect, unless the court orders otherwise, but

b. any other requirement imposed by the notice is of no effect. For this purpose an appeal is "in progress" until it is finally determined or is withdrawn.

(4) A magistrates' court hearing an appeal against a CPN must

a. quash the notice,

b. modify the notice (for example by extending a period specified in it), or

c. dismiss the appeal.

47. Remedial action by local authority

(1) Where a person issued with a CPN ("the defaulter") fails to comply with a requirement of the notice, the relevant local authority may take action under subsection (2) or subsection (3) (or both).

(2) The relevant local authority may have work carried out to ensure that the failure is remedied, but only on land that is open to the air.

(3) As regards premises other than land open to the air, if the relevant local authority issues the defaulter with a notice (a) specifying work it intends to have carried out to ensure that the failure is remedied, (b) specifying the estimated cost of the work, and (c) inviting the defaulter to consent to the work being carried out, the authority may have the work carried out if the necessary consent is given.

(4) In subsection (3) "the necessary consent" means the consent of (a) the defaulter, and (b) the owner of the premises on which the work is to be carried out (if that is not the

defaulter). Paragraph (b) does not apply where the relevant authority has made reasonable efforts to contact the owner of the premises but without success.

(5) A person authorised by a local authority to carry out work under this section may enter any premises to the extent reasonably necessary for that purpose, except that a person who is only authorised to carry out work under subsection (2) may only enter land that is open to the air.

(6) If work is carried out under subsection (2) or (3) and the relevant local authority issues a notice to the defaulter (a) giving details of the work that was carried out, and (b) specifying an amount that is no more than the cost to the authority of having the work carried out, the defaulter is liable to the authority for that amount (subject to the outcome of any appeal under subsection (7)).

(7) A person issued with a notice under subsection (6) may appeal to a magistrates' court, within the period of 21 days beginning with the day on which the notice was issued, on the ground that the amount specified under subsection (6)(b) is excessive.

(8) A magistrates' court hearing an appeal under subsection (7) must (a) confirm the amount, or (b) substitute a lower amount.

(9) In this section "the relevant local authority" means (a) the local authority that issued the CPN; (b) if the CPN was not issued by a local authority, the local authority (or, as the case may be, one of the local authorities) that could have issued it.

48. Offence of failing to comply with notice

(1) A person issued with a CPN who fails to comply with it commits an offence.

(2) A person guilty of an offence under this section is liable on summary conviction (a) to a fine not exceeding level 4 on the standard scale, in the case of an individual; (b) to a fine not exceeding £20,000, in the case of a body.

(3) A person does not commit an offence under this section if (a) the person took all reasonable steps to comply with the notice, or (b) there is some other reasonable excuse for the failure to comply with it.

49 Remedial orders

(1) A court before which a person is convicted of an offence under section 48 in respect of a CPN may make whatever order the court thinks appropriate for ensuring that what the notice requires to be done is done.

(2) An order under this section may in particular require the defendant (a) to carry out specified work, or (b) to allow specified work to be carried out by or on behalf of a specified local authority.

(3) To be specified under subsection (2)(b) a local authority must be (a) the local authority that issued the CPN ;(b) if the CPN was not issued by a local authority, the local authority (or, as the case may be, one of the local authorities) that could have issued it.

(4) A requirement imposed under subsection (2) (b) does not authorise the person carrying out the work to enter the defendant's home without the defendant's consent. But this

(2) In this section "designated person" means a person designated by a local authority under section 53(1) (c).

(3) A constable or designated person may use reasonable force, if necessary, in executing a warrant under this section.

(4) A constable or designated person who has seized an item under a warrant under this section (a) may retain the item until any relevant criminal proceedings have been finally determined, if such proceedings are started before the end of the period of 28 days following the day on which the item was seized; (b) otherwise, must before the end of that period return the item to the person from whom it was seized.

(5) In subsection (4) "relevant criminal proceedings" means proceedings for an offence under section 48 in the commission of which the item is alleged to have been used.

Claimant
Witness: Lorraine Cooper
Dated
Exhibits
LC1-86
Claim no:

IN THE HIGH COURT

QUEENS BENCH DIVISION

BETWEEN:

(1) TEST VALLEY BOROUGH COUNCIL
(2) HAMPSHIRE COUNTY COUNCIL

Claimants

-and-

(1) ALBERT BOWERS AND OTHER NAMED DEFENDANTS LISTED IN SCHEDULE 1 OF THE CLAIM FORM
(2) PERSONS UNKNOWN

Defendants

EXHIBIT LC 10

Exhibit: LC10
Description: LIST OF VEHICLES AT SITE

WP52 YJE
BK12 PVZ
GP04 KCJ
MK63 GBE
FE64 LDC
R48 GAC
N858 HPK
DY13 TVB
YG64 TXX
YF17 MYN
FL59 NRJ

Claimant
Witness: Lorraine Cooper
Dated
Exhibits
LC1-86
Claim no:

IN THE HIGH COURT

QUEENS BENCH DIVISION

BETWEEN:

(1) TEST VALLEY BOROUGH COUNCIL
(2) HAMPSHIRE COUNTY COUNCIL

Claimants

-and-

(1) ALBERT BOWERS AND OTHER NAMED DEFENDANTS LISTED IN SCHEDULE 1 OF THE CLAIM FORM
(2) PERSONS UNKNOWN

Defendants

EXHIBIT LC 11

Exhibit: LC11
Description: PHOTOGRAPH OF SERVICE

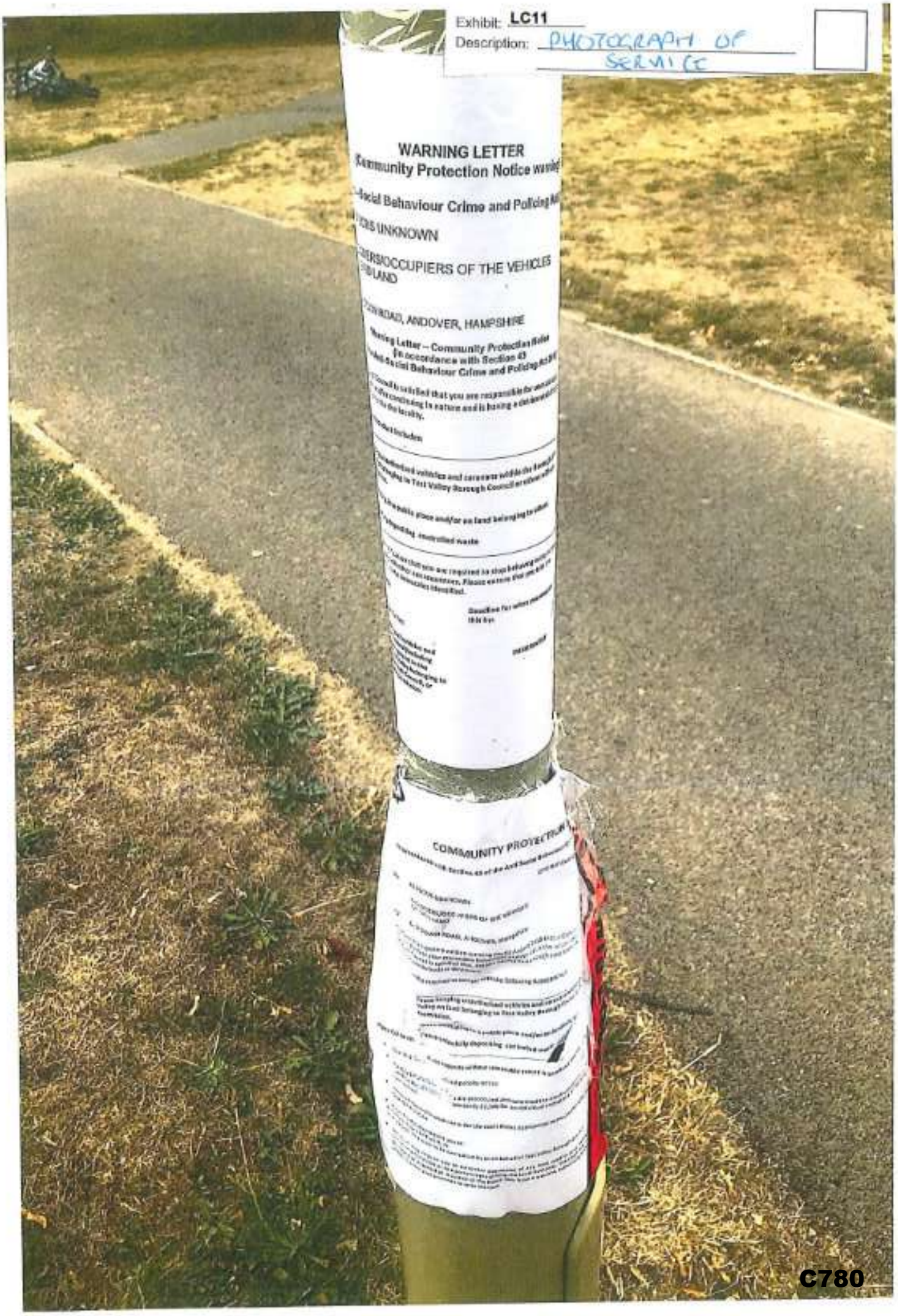

C780

Claimant
Witness: Lorraine Cooper
Dated
Exhibits
LC1-86
Claim no:

IN THE HIGH COURT

QUEENS BENCH DIVISION

BETWEEN:

(1) TEST VALLEY BOROUGH COUNCIL
(2) HAMPSHIRE COUNTY COUNCIL

Claimants

-and-

(1) ALBERT BOWERS AND OTHER NAMED DEFENDANTS LISTED IN SCHEDULE 1 OF THE CLAIM FORM
(2) PERSONS UNKNOWN

Defendants

EXHIBIT LC 12

Exhibit: LC12
Description: CERTIFICATE OF SERVICE.

TEST VALLEY BOROUGH COUNCIL

CERTIFICATE OF SERVICE

I, Lorraine Cooper, of Test Valley Borough Council hereby certify that:

1. I am employed as a Environmental Services Officer by Test Valley Borough Council

2. I did on 07 August 2018, serve:

Persons unknown Old Down Road Andover
With

- Community Protection Warning letter

3. I provided service by:

i) Delivering it to persons on whom it is served or to who it is to be given on the above date at 1400 hours.

Signed LMCooper

Dated 07-08-18.

002320

C782

Claimant
Witness: Lorraine Cooper
Dated
Exhibits
LC1-86
Claim no:

IN THE HIGH COURT

QUEENS BENCH DIVISION

BETWEEN:

(1) TEST VALLEY BOROUGH COUNCIL
(2) HAMPSHIRE COUNTY COUNCIL

Claimants

-and-

(1) ALBERT BOWERS AND OTHER NAMED DEFENDANTS LISTED IN SCHEDULE 1 OF THE CLAIM FORM
(2) PERSONS UNKNOWN

Defendants

EXHIBIT LC 13

Exhibit: LC13
Description: COMMUNITY PROTECTION NOTICE

COMMUNITY PROTECTION NOTICE

(In accordance with Section 43 of the Anti Social Behaviour Crime and Policing Act 2014)

CPN Ref Number: TVBC/ODW/AP/002

TO: PERSONS UNKNOWN

& OWNERS/OCCUPIERS OF THE VEHICLES
ON SAID LAND

OF: OLD DOWN ROAD, ANDOVER, Hampshire

You have been given a written warning on, 07 August 2018 that a Community Protection Notice will be issued unless your reasonable behaviour, as detailed in the written warning, ceases. Test Valley Borough Council is satisfied that, despite having had enough time to deal with the matter, your unreasonable behaviour continues.

You are hereby required to comply with the following IMMEDIATELY:

1. **Cease keeping unauthorised vehicles and caravans within the Borough of Test Valley on land belonging to Test Valley Borough Council or others without permission.**
2. **Cease defecating in a public place and/or on land belonging to others.**
3. **Cease unlawfully depositing controlled waste**

If you fail to comply with these requests without reasonable excuse is an offence and may result in the following:

- You may be issued with a fixed penalty notice.
- You may be prosecuted. If you are prosecuted and convicted the maximum penalty is a fine not exceeding level 4 on the standard scale (currently £2,500 for an individual and up to £20,000 for a business or organisation).
- The court may make whatever order the court thinks appropriate to ensure that what the notice is requires to be done is done.
- A court order may require you to:

a) Carry out specified work, or
b) Allow specified work to be carried out by or on behalf of Test Valley Borough Council.

- The court may require you to surrender possession of any item used in your failure to comply with the Notice, to a Constable or to a person representing the Local Authority. The court may require this item to be destroyed or disposed of. A Justice of the Peace may issue a warrant, authorising a constable or authorised person to enter your premises to seize the item.

Claimant
Witness: Lorraine Cooper
Dated
Exhibits
LC1-86
Claim no:

IN THE HIGH COURT

QUEENS BENCH DIVISION

BETWEEN:

(1) TEST VALLEY BOROUGH COUNCIL
(2) HAMPSHIRE COUNTY COUNCIL

Claimants

-and-

(1) ALBERT BOWERS AND OTHER NAMED DEFENDANTS LISTED IN SCHEDULE 1 OF THE CLAIM FORM
(2) PERSONS UNKNOWN

Defendants

EXHIBIT LC 14

Exhibit: LC14
Description: CERTIFICATE OF SERVICE

TEST VALLEY BOROUGH COUNCIL

CERTIFICATE OF SERVICE

I, Lorraine Cooper, of Test Valley Borough Council hereby certify that:

1. I am employed as a Environmental Services Officer by Test Valley Borough Council

2. I did on 07 August 2018, serve:

Persons unknown Old Down Road Andover
With

- Community Protection Notice

3. I provided service by:

i) Delivering it to persons on whom it is served or to who it is to be given on the above date at 1505 hours.

Signed LMCooper

Dated 07-08-18

002320

Claimant
Witness: Lorraine Cooper
Dated
Exhibits
LC1-86
Claim no:

IN THE HIGH COURT

QUEENS BENCH DIVISION

BETWEEN:

(1) TEST VALLEY BOROUGH COUNCIL
(2) HAMPSHIRE COUNTY COUNCIL

Claimants

-and-

(1) ALBERT BOWERS AND OTHER NAMED DEFENDANTS LISTED IN SCHEDULE 1 OF THE CLAIM FORM
(2) PERSONS UNKNOWN

Defendants

EXHIBIT LC 15

Exhibit: LC15
Description: FLY TIP OF GARDEN WASTE

C788

Claimant
Witness: Lorraine Cooper
Dated
Exhibits
LC1-86
Claim no:

IN THE HIGH COURT

QUEENS BENCH DIVISION

BETWEEN:

(1) TEST VALLEY BOROUGH COUNCIL
(2) HAMPSHIRE COUNTY COUNCIL

Claimants

-and-

(1) ALBERT BOWERS AND OTHER NAMED DEFENDANTS LISTED IN SCHEDULE 1 OF THE CLAIM FORM
(2) PERSONS UNKNOWN

Defendants

EXHIBIT LC 16

Exhibit: **LC16**
Description: FLY TIP OF GARDEN WASTE

C790

Claimant
Witness: Lorraine Cooper
Dated
Exhibits
LC1-86
Claim no:

IN THE HIGH COURT

QUEENS BENCH DIVISION

BETWEEN:

(1) TEST VALLEY BOROUGH COUNCIL
(2) HAMPSHIRE COUNTY COUNCIL

Claimants

-and-

(1) ALBERT BOWERS AND OTHER NAMED DEFENDANTS LISTED IN SCHEDULE 1 OF THE CLAIM FORM
(2) PERSONS UNKNOWN

Defendants

EXHIBIT LC 17

Exhibit: LC17
Description: FLY TIP OF GARDEN WASTE

C792

Claimant
Witness: Lorraine Cooper
Dated
Exhibits
LC1-86
Claim no:

IN THE HIGH COURT

QUEENS BENCH DIVISION

BETWEEN:

(1) TEST VALLEY BOROUGH COUNCIL
(2) HAMPSHIRE COUNTY COUNCIL

Claimants

-and-

(1) ALBERT BOWERS AND OTHER NAMED DEFENDANTS LISTED IN SCHEDULE 1 OF THE CLAIM FORM
(2) PERSONS UNKNOWN

Defendants

EXHIBIT LC 18

Exhibit: LC18
Description: CHARLTON OPEN SPACE
AUGUST 2018

Claimant
Witness: Lorraine Cooper
Dated
Exhibits
LC1-86
Claim no:

IN THE HIGH COURT

QUEENS BENCH DIVISION

BETWEEN:

(1) TEST VALLEY BOROUGH COUNCIL
(2) HAMPSHIRE COUNTY COUNCIL

Claimants

-and-

(1) ALBERT BOWERS AND OTHER NAMED DEFENDANTS LISTED IN SCHEDULE 1 OF THE CLAIM FORM
(2) PERSONS UNKNOWN

Defendants

EXHIBIT LC 19

Exhibit: LC19
Description: CHARLTON OPEN SPACE AUGUST 2018.

C796

Claimant
Witness: Lorraine Cooper
Dated
Exhibits
LC1-86
Claim no:

IN THE HIGH COURT

QUEENS BENCH DIVISION

BETWEEN:

(1) TEST VALLEY BOROUGH COUNCIL
(2) HAMPSHIRE COUNTY COUNCIL

Claimants

-and-

(1) ALBERT BOWERS AND OTHER NAMED DEFENDANTS LISTED IN SCHEDULE 1 OF THE CLAIM FORM
(2) PERSONS UNKNOWN

Defendants

EXHIBIT LC 20

Exhibit: LC20
Description: SAXON fields.
AUGUST 2018

C798

Claimant
Witness: Lorraine Cooper
Dated
Exhibits
LC1-86
Claim no:

IN THE HIGH COURT

QUEENS BENCH DIVISION

BETWEEN:

(1) TEST VALLEY BOROUGH COUNCIL
(2) HAMPSHIRE COUNTY COUNCIL

Claimants

-and-

(1) ALBERT BOWERS AND OTHER NAMED DEFENDANTS LISTED IN SCHEDULE 1 OF THE CLAIM FORM
(2) PERSONS UNKNOWN

Defendants

EXHIBIT LC 21

Exhibit: LC21
Description: CHURCHILL WAY
SEPT 2018
C800

Claimant
Witness: Lorraine Cooper
Dated
Exhibits
LC1-86
Claim no:

IN THE HIGH COURT

QUEENS BENCH DIVISION

BETWEEN:

(1) TEST VALLEY BOROUGH COUNCIL
(2) HAMPSHIRE COUNTY COUNCIL

Claimants

-and-

(1) ALBERT BOWERS AND OTHER NAMED DEFENDANTS LISTED IN SCHEDULE 1 OF THE CLAIM FORM
(2) PERSONS UNKNOWN

Defendants

EXHIBIT LC 22

Exhibit: LC22
Description: CHURCHILL WAY
SEPT 2018.
C802

Claimant
Witness: Lorraine Cooper
Dated
Exhibits
LC1-86
Claim no:

IN THE HIGH COURT

QUEENS BENCH DIVISION

BETWEEN:

(1) TEST VALLEY BOROUGH COUNCIL
(2) HAMPSHIRE COUNTY COUNCIL

Claimants

-and-

(1) ALBERT BOWERS AND OTHER NAMED DEFENDANTS LISTED IN SCHEDULE 1 OF THE CLAIM FORM
(2) PERSONS UNKNOWN

Defendants

EXHIBIT LC 23

Exhibit: LC23
Description: MURCHILL WAY
NOV 2018

C804

Claimant
Witness: Lorraine Cooper
Dated
Exhibits
LC1-86
Claim no:

IN THE HIGH COURT

QUEENS BENCH DIVISION

BETWEEN:

(1) TEST VALLEY BOROUGH COUNCIL
(2) HAMPSHIRE COUNTY COUNCIL

Claimants

-and-

(1) ALBERT BOWERS AND OTHER NAMED DEFENDANTS LISTED IN SCHEDULE 1 OF THE CLAIM FORM
(2) PERSONS UNKNOWN

Defendants

EXHIBIT LC 24

Exhibit: LC24
Description: CHURCHILL WAY
NOV 19

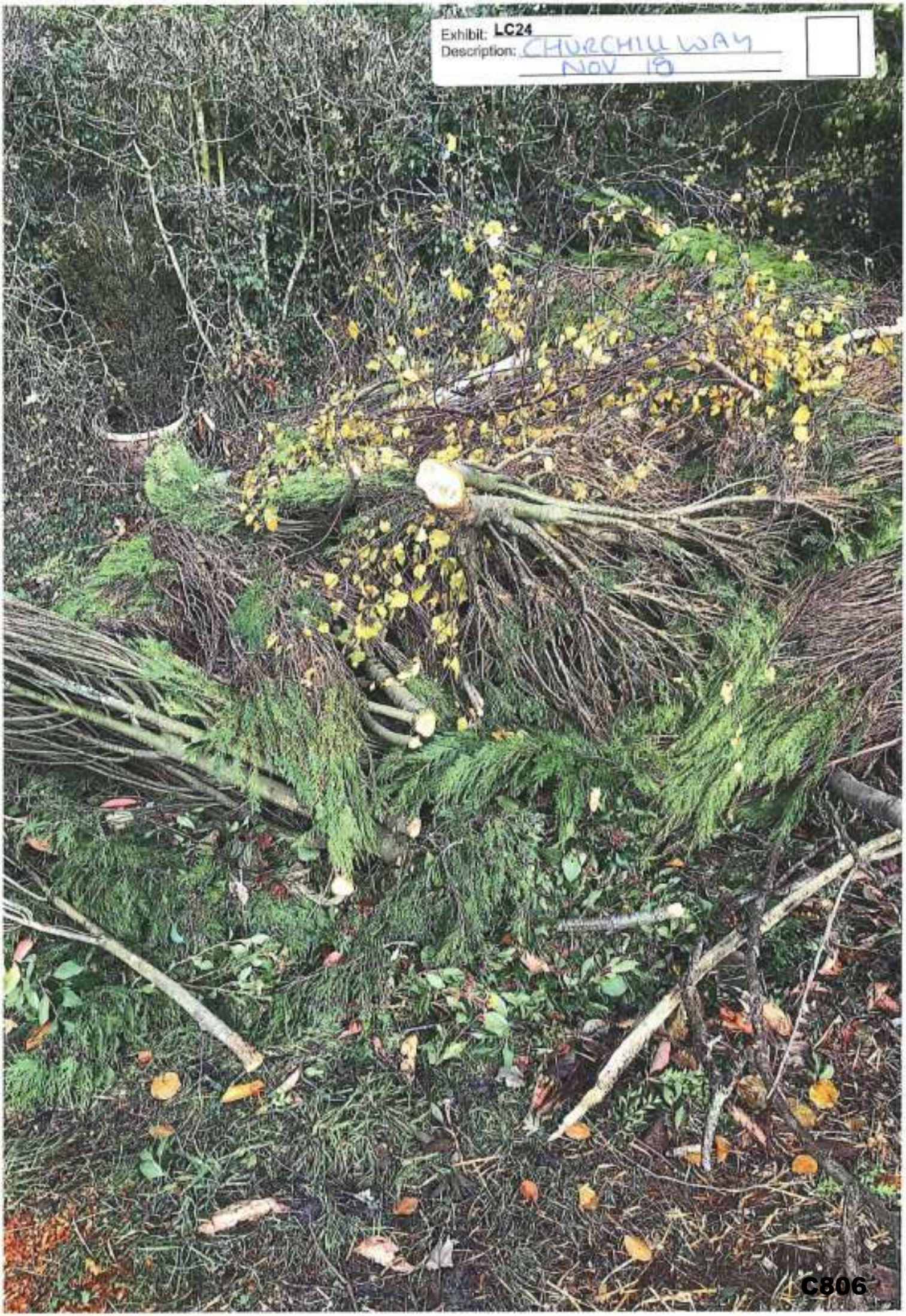

C806

Claimant
Witness: Lorraine Cooper
Dated
Exhibits
LC1-86
Claim no:

IN THE HIGH COURT

QUEENS BENCH DIVISION

BETWEEN:

(1) TEST VALLEY BOROUGH COUNCIL
(2) HAMPSHIRE COUNTY COUNCIL

Claimants

-and-

(1) ALBERT BOWERS AND OTHER NAMED DEFENDANTS LISTED IN SCHEDULE 1 OF THE CLAIM FORM
(2) PERSONS UNKNOWN

Defendants

EXHIBIT LC 25

Exhibit: LC25
Description: CHURCHILL WAY
NOV 18.

C808

Claimant
Witness: Lorraine Cooper
Dated
Exhibits
LC1-86
Claim no:

IN THE HIGH COURT

QUEENS BENCH DIVISION

BETWEEN:

(1) TEST VALLEY BOROUGH COUNCIL
(2) HAMPSHIRE COUNTY COUNCIL

Claimants

-and-

(1) ALBERT BOWERS AND OTHER NAMED DEFENDANTS LISTED IN SCHEDULE 1 OF THE CLAIM FORM
(2) PERSONS UNKNOWN

Defendants

EXHIBIT LC 26

Exhibit: LC26
Description: CHURCHILL WAY
NOV 2019

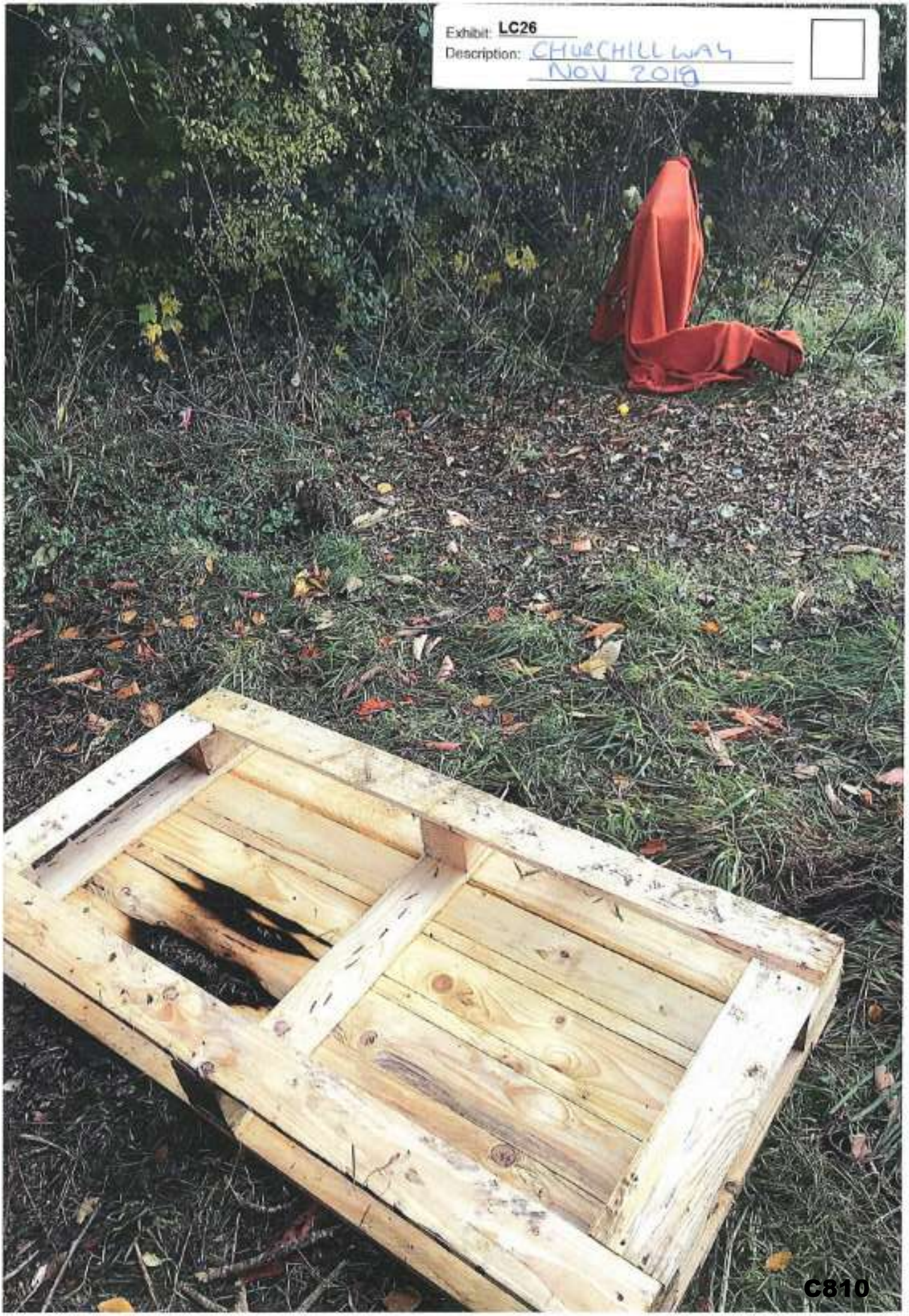

C810

Claimant
Witness: Lorraine Cooper
Dated
Exhibits
LC1-86
Claim no:

IN THE HIGH COURT

QUEENS BENCH DIVISION

BETWEEN:

(1) TEST VALLEY BOROUGH COUNCIL
(2) HAMPSHIRE COUNTY COUNCIL

Claimants

-and-

(1) ALBERT BOWERS AND OTHER NAMED DEFENDANTS LISTED IN SCHEDULE 1 OF THE CLAIM FORM
(2) PERSONS UNKNOWN

Defendants

EXHIBIT LC 27

Exhibit: LC27
Description: ROMAN WAY
JUNE 2019

C812

Claimant
Witness: Lorraine Cooper
Dated
Exhibits
LC1-86
Claim no:

IN THE HIGH COURT

QUEENS BENCH DIVISION

BETWEEN:

(1) TEST VALLEY BOROUGH COUNCIL
(2) HAMPSHIRE COUNTY COUNCIL

Claimants

-and-

(1) ALBERT BOWERS AND OTHER NAMED DEFENDANTS LISTED IN SCHEDULE 1 OF THE CLAIM FORM
(2) PERSONS UNKNOWN

Defendants

EXHIBIT LC 28

Exhibit: LC28
Description: ROMAN WAY
JUNE 2019

C814

Claimant
Witness: Lorraine Cooper
Dated
Exhibits
LC1-86
Claim no:

IN THE HIGH COURT

QUEENS BENCH DIVISION

BETWEEN:

(1) TEST VALLEY BOROUGH COUNCIL
(2) HAMPSHIRE COUNTY COUNCIL

Claimants

-and-

(1) ALBERT BOWERS AND OTHER NAMED DEFENDANTS LISTED IN SCHEDULE 1 OF THE CLAIM FORM
(2) PERSONS UNKNOWN

Defendants

EXHIBIT LC 29

Exhibit: LC29
Description: ROMAN WAY
JUNE 2019

C816

Claimant
Witness: Lorraine Cooper
Dated
Exhibits
LC1-86
Claim no:

IN THE HIGH COURT

QUEENS BENCH DIVISION

BETWEEN:

(1) TEST VALLEY BOROUGH COUNCIL
(2) HAMPSHIRE COUNTY COUNCIL

Claimants

-and-

(1) ALBERT BOWERS AND OTHER NAMED DEFENDANTS LISTED IN SCHEDULE 1 OF THE CLAIM FORM
(2) PERSONS UNKNOWN

Defendants

EXHIBIT LC 30

Exhibit: LC30
Description: ROMAN WAY
JUNE 2019
C818

Claimant
Witness: Lorraine Cooper
Dated
Exhibits
LC1-86
Claim no:

IN THE HIGH COURT

QUEENS BENCH DIVISION

BETWEEN:

(1) TEST VALLEY BOROUGH COUNCIL
(2) HAMPSHIRE COUNTY COUNCIL

Claimants

-and-

(1) ALBERT BOWERS AND OTHER NAMED DEFENDANTS LISTED IN SCHEDULE 1 OF THE CLAIM FORM
(2) PERSONS UNKNOWN

Defendants

EXHIBIT LC 31

Exhibit: LC31
Description: ROMAN WAY
JUNE 2019

C820

Claimant
Witness: Lorraine Cooper
Dated
Exhibits
LC1-86
Claim no:

IN THE HIGH COURT

QUEENS BENCH DIVISION

BETWEEN:

(1) TEST VALLEY BOROUGH COUNCIL
(2) HAMPSHIRE COUNTY COUNCIL

Claimants

-and-

(1) ALBERT BOWERS AND OTHER NAMED DEFENDANTS LISTED IN SCHEDULE 1 OF THE CLAIM FORM
(2) PERSONS UNKNOWN

Defendants

EXHIBIT LC 32

Exhibit: LC32
Description: ROMAN WAY
JUNE 2019

C822

Claimant
Witness: Lorraine Cooper
Dated
Exhibits
LC1-86
Claim no:

IN THE HIGH COURT

QUEENS BENCH DIVISION

BETWEEN:

(1) TEST VALLEY BOROUGH COUNCIL
(2) HAMPSHIRE COUNTY COUNCIL

Claimants

-and-

(1) ALBERT BOWERS AND OTHER NAMED DEFENDANTS LISTED IN SCHEDULE 1 OF THE CLAIM FORM
(2) PERSONS UNKNOWN

Defendants

EXHIBIT LC 33

Exhibit: LC33
Description: ROMAN WAY
JUNE 2019.

C824

Claimant
Witness: Lorraine Cooper
Dated
Exhibits
LC1-86
Claim no:

IN THE HIGH COURT

QUEENS BENCH DIVISION

BETWEEN:

(1) TEST VALLEY BOROUGH COUNCIL
(2) HAMPSHIRE COUNTY COUNCIL

Claimants

-and-

(1) ALBERT BOWERS AND OTHER NAMED DEFENDANTS LISTED IN SCHEDULE 1 OF THE CLAIM FORM
(2) PERSONS UNKNOWN

Defendants

EXHIBIT LC 34

Exhibit: LC34
Description: Pk 20
AUGUST 2019

C826

Claimant
Witness: Lorraine Cooper
Dated
Exhibits
LC1-86
Claim no:

IN THE HIGH COURT

QUEENS BENCH DIVISION

BETWEEN:

(1) TEST VALLEY BOROUGH COUNCIL
(2) HAMPSHIRE COUNTY COUNCIL

Claimants

-and-

(1) ALBERT BOWERS AND OTHER NAMED DEFENDANTS LISTED IN SCHEDULE 1 OF THE CLAIM FORM
(2) PERSONS UNKNOWN

Defendants

EXHIBIT LC 35

Exhibit: LC35
Description: PK20
AUGUST 2019

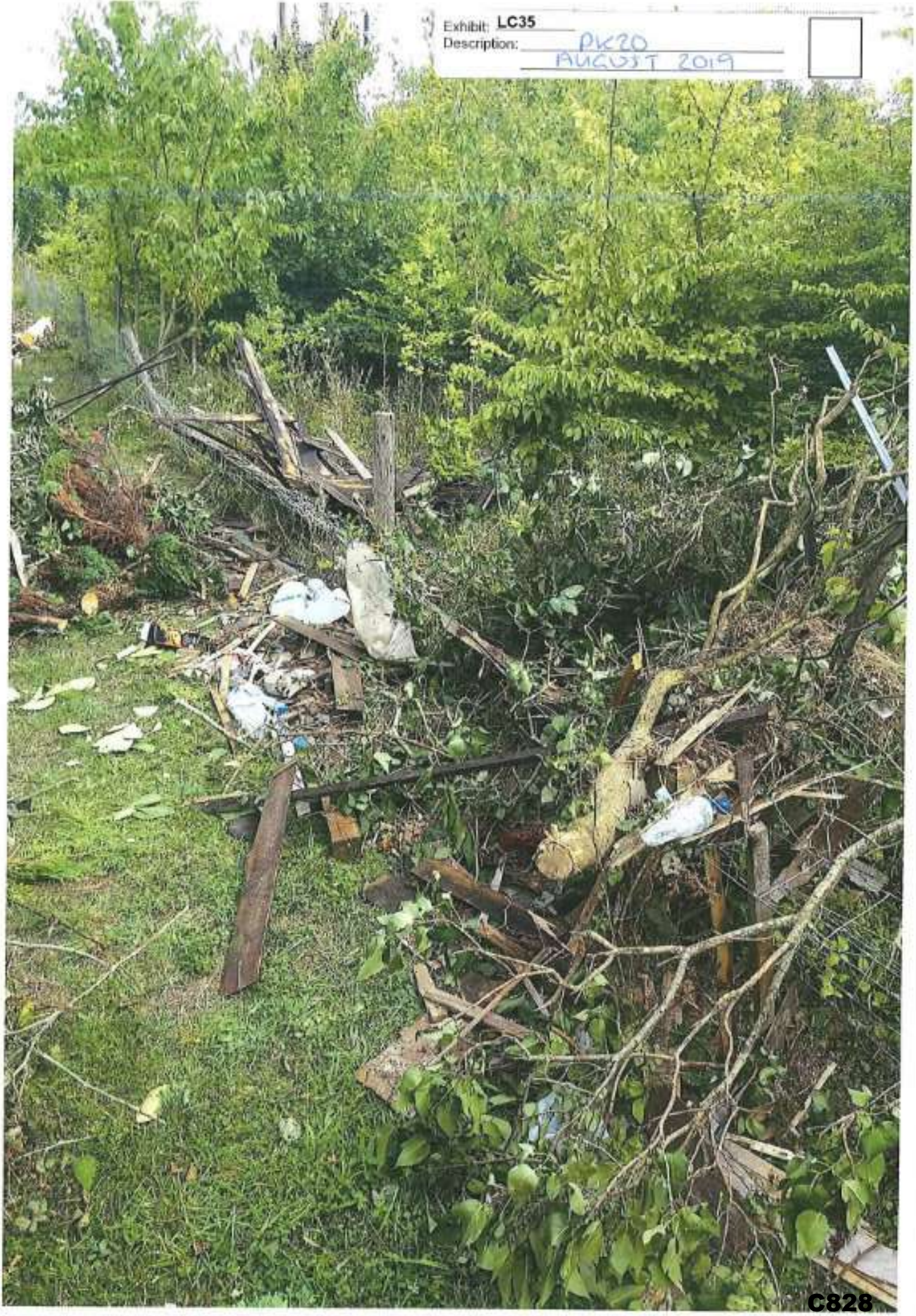

Claimant
Witness: Lorraine Cooper
Dated
Exhibits
LC1-86
Claim no:

IN THE HIGH COURT

QUEENS BENCH DIVISION

BETWEEN:

(1) TEST VALLEY BOROUGH COUNCIL
(2) HAMPSHIRE COUNTY COUNCIL

Claimants

-and-

(1) ALBERT BOWERS AND OTHER NAMED DEFENDANTS LISTED IN SCHEDULE 1 OF THE CLAIM FORM
(2) PERSONS UNKNOWN

Defendants

EXHIBIT LC 36

Exhibit: LC36
Description: PK20
AUGUST 2019

Claimant
Witness: Lorraine Cooper
Dated
Exhibits
LC1-86
Claim no:

IN THE HIGH COURT

QUEENS BENCH DIVISION

BETWEEN:

(1) TEST VALLEY BOROUGH COUNCIL
(2) HAMPSHIRE COUNTY COUNCIL

Claimants

-and-

(1) ALBERT BOWERS AND OTHER NAMED DEFENDANTS LISTED IN SCHEDULE 1 OF THE CLAIM FORM
(2) PERSONS UNKNOWN

Defendants

EXHIBIT LC 37

Exhibit: LC37
Description: PK20
AUGUST 2019

C832

Claimant
Witness: Lorraine Cooper
Dated
Exhibits
LC1-86
Claim no:

IN THE HIGH COURT

QUEENS BENCH DIVISION

BETWEEN:

(1) TEST VALLEY BOROUGH COUNCIL
(2) HAMPSHIRE COUNTY COUNCIL

Claimants

-and-

(1) ALBERT BOWERS AND OTHER NAMED DEFENDANTS LISTED IN SCHEDULE 1 OF THE CLAIM FORM
(2) PERSONS UNKNOWN

Defendants

EXHIBIT LC 38

Exhibit: LC38
Description: PK 20.
AUGUST 2019.

Claimant
Witness: Lorraine Cooper
Dated
Exhibits
LC1-86
Claim no:

IN THE HIGH COURT

QUEENS BENCH DIVISION

BETWEEN:

(1) TEST VALLEY BOROUGH COUNCIL
(2) HAMPSHIRE COUNTY COUNCIL

Claimants

-and-

(1) ALBERT BOWERS AND OTHER NAMED DEFENDANTS LISTED IN SCHEDULE 1 OF THE CLAIM FORM
(2) PERSONS UNKNOWN

Defendants

EXHIBIT LC 39

Exhibit: LC39

Description: BAGGAGE HOUSE AUGUST 2019

C836

Claimant
Witness: Lorraine Cooper
Dated
Exhibits
LC1-86
Claim no:

IN THE HIGH COURT

QUEENS BENCH DIVISION

BETWEEN:

(1) TEST VALLEY BOROUGH COUNCIL
(2) HAMPSHIRE COUNTY COUNCIL

Claimants

-and-

(1) ALBERT BOWERS AND OTHER NAMED DEFENDANTS LISTED IN SCHEDULE 1 OF THE CLAIM FORM
(2) PERSONS UNKNOWN

Defendants

EXHIBIT LC 40

Exhibit: LC40
Description: BABBAGE HOUSE AUGUST 2019

C838

Claimant
Witness: Lorraine Cooper
Dated
Exhibits
LC1-86
Claim no:

IN THE HIGH COURT

QUEENS BENCH DIVISION

BETWEEN:

(1) TEST VALLEY BOROUGH COUNCIL
(2) HAMPSHIRE COUNTY COUNCIL

Claimants

-and-

(1) ALBERT BOWERS AND OTHER NAMED DEFENDANTS LISTED IN SCHEDULE 1 OF THE CLAIM FORM
(2) PERSONS UNKNOWN

Defendants

EXHIBIT LC 41

Exhibit: LC41
Description: BABBAGE HOUSE AUGUST 2019

C840

Claimant
Witness: Lorraine Cooper
Dated
Exhibits
LC1-86
Claim no:

IN THE HIGH COURT

QUEENS BENCH DIVISION

BETWEEN:

(1) TEST VALLEY BOROUGH COUNCIL
(2) HAMPSHIRE COUNTY COUNCIL

Claimants

-and-

(1) ALBERT BOWERS AND OTHER NAMED DEFENDANTS LISTED IN SCHEDULE 1 OF THE CLAIM FORM
(2) PERSONS UNKNOWN

Defendants

EXHIBIT LC 42

Exhibit: LC42
Description: BABBAGE HOUSE
AUGUST 2019

C842

Claimant
Witness: Lorraine Cooper
Dated
Exhibits
LC1-86
Claim no:

IN THE HIGH COURT

QUEENS BENCH DIVISION

BETWEEN:

(1) TEST VALLEY BOROUGH COUNCIL
(2) HAMPSHIRE COUNTY COUNCIL

Claimants

-and-

(1) ALBERT BOWERS AND OTHER NAMED DEFENDANTS LISTED IN SCHEDULE 1 OF THE CLAIM FORM
(2) PERSONS UNKNOWN

Defendants

EXHIBIT LC 43

Exhibit: LC43
Description: BABBAGE HOUSE
AUGUST 2019

C844

Claimant
Witness: Lorraine Cooper
Dated
Exhibits
LC1-86
Claim no:

IN THE HIGH COURT

QUEENS BENCH DIVISION

BETWEEN:

(1) TEST VALLEY BOROUGH COUNCIL
(2) HAMPSHIRE COUNTY COUNCIL

Claimants

-and-

(1) ALBERT BOWERS AND OTHER NAMED DEFENDANTS LISTED IN SCHEDULE 1 OF THE CLAIM FORM
(2) PERSONS UNKNOWN

Defendants

EXHIBIT LC 44

Exhibit: LC44
Description: BADGE HOUSE AUGUST 2019

C846

Claimant
Witness: Lorraine Cooper
Dated
Exhibits
LC1-86
Claim no:

IN THE HIGH COURT

QUEENS BENCH DIVISION

BETWEEN:

(1) TEST VALLEY BOROUGH COUNCIL
(2) HAMPSHIRE COUNTY COUNCIL

Claimants

-and-

(1) ALBERT BOWERS AND OTHER NAMED DEFENDANTS LISTED IN SCHEDULE 1 OF THE CLAIM FORM
(2) PERSONS UNKNOWN

Defendants

EXHIBIT LC 45

Exhibit: **LC45**
Description: PZO
SEPT 2019

Claimant
Witness: Lorraine Cooper
Dated
Exhibits
LC1-86
Claim no:

IN THE HIGH COURT

QUEENS BENCH DIVISION

BETWEEN:

(1) TEST VALLEY BOROUGH COUNCIL
(2) HAMPSHIRE COUNTY COUNCIL

Claimants

-and-

(1) ALBERT BOWERS AND OTHER NAMED DEFENDANTS LISTED IN SCHEDULE 1 OF THE CLAIM FORM
(2) PERSONS UNKNOWN

Defendants

EXHIBIT LC 46

Exhibit: LC46
Description: P20
SEPT 2019.

C850

Claimant
Witness: Lorraine Cooper
Dated
Exhibits
LC1-86
Claim no:

IN THE HIGH COURT

QUEENS BENCH DIVISION

BETWEEN:

(1) TEST VALLEY BOROUGH COUNCIL
(2) HAMPSHIRE COUNTY COUNCIL

Claimants

-and-

(1) ALBERT BOWERS AND OTHER NAMED DEFENDANTS LISTED IN SCHEDULE 1 OF THE CLAIM FORM
(2) PERSONS UNKNOWN

Defendants

EXHIBIT LC 47

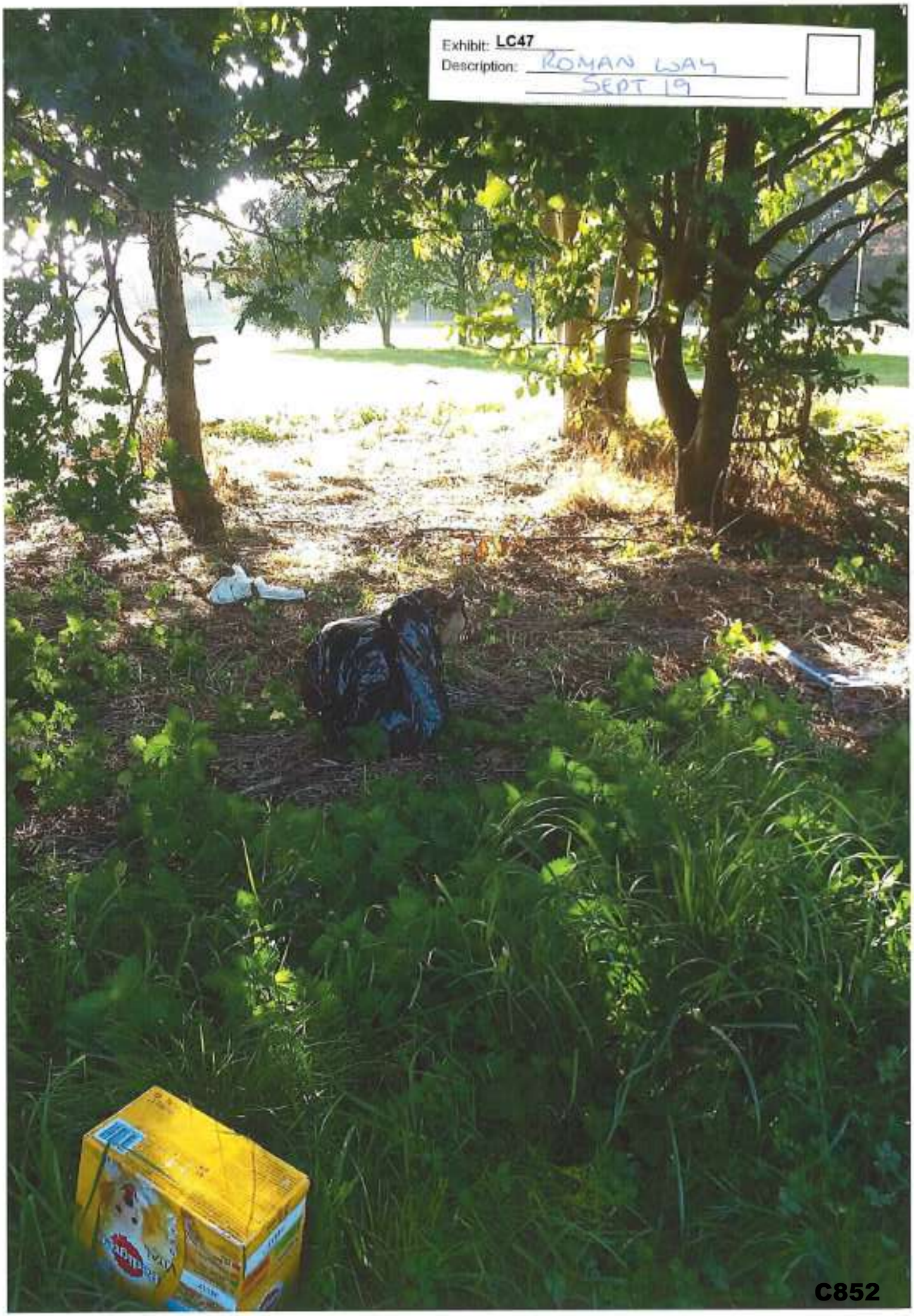
Exhibit: LC47
Description: ROMAN WAY
SEPT 19
C852

Claimant
Witness: Lorraine Cooper
Dated
Exhibits
LC1-86
Claim no:

IN THE HIGH COURT

QUEENS BENCH DIVISION

BETWEEN:

(1) TEST VALLEY BOROUGH COUNCIL
(2) HAMPSHIRE COUNTY COUNCIL

Claimants

-and-

(1) ALBERT BOWERS AND OTHER NAMED DEFENDANTS LISTED IN SCHEDULE 1 OF THE CLAIM FORM
(2) PERSONS UNKNOWN

Defendants

EXHIBIT LC 48

Exhibit: LC48
Description: ROMAN WAY
SEPT 19

C854

Claimant
Witness: Lorraine Cooper
Dated
Exhibits
LC1-86
Claim no:

IN THE HIGH COURT

QUEENS BENCH DIVISION

BETWEEN:

(1) TEST VALLEY BOROUGH COUNCIL
(2) HAMPSHIRE COUNTY COUNCIL

Claimants

-and-

(1) ALBERT BOWERS AND OTHER NAMED DEFENDANTS LISTED IN SCHEDULE 1 OF THE CLAIM FORM
(2) PERSONS UNKNOWN

Defendants

EXHIBIT LC 49

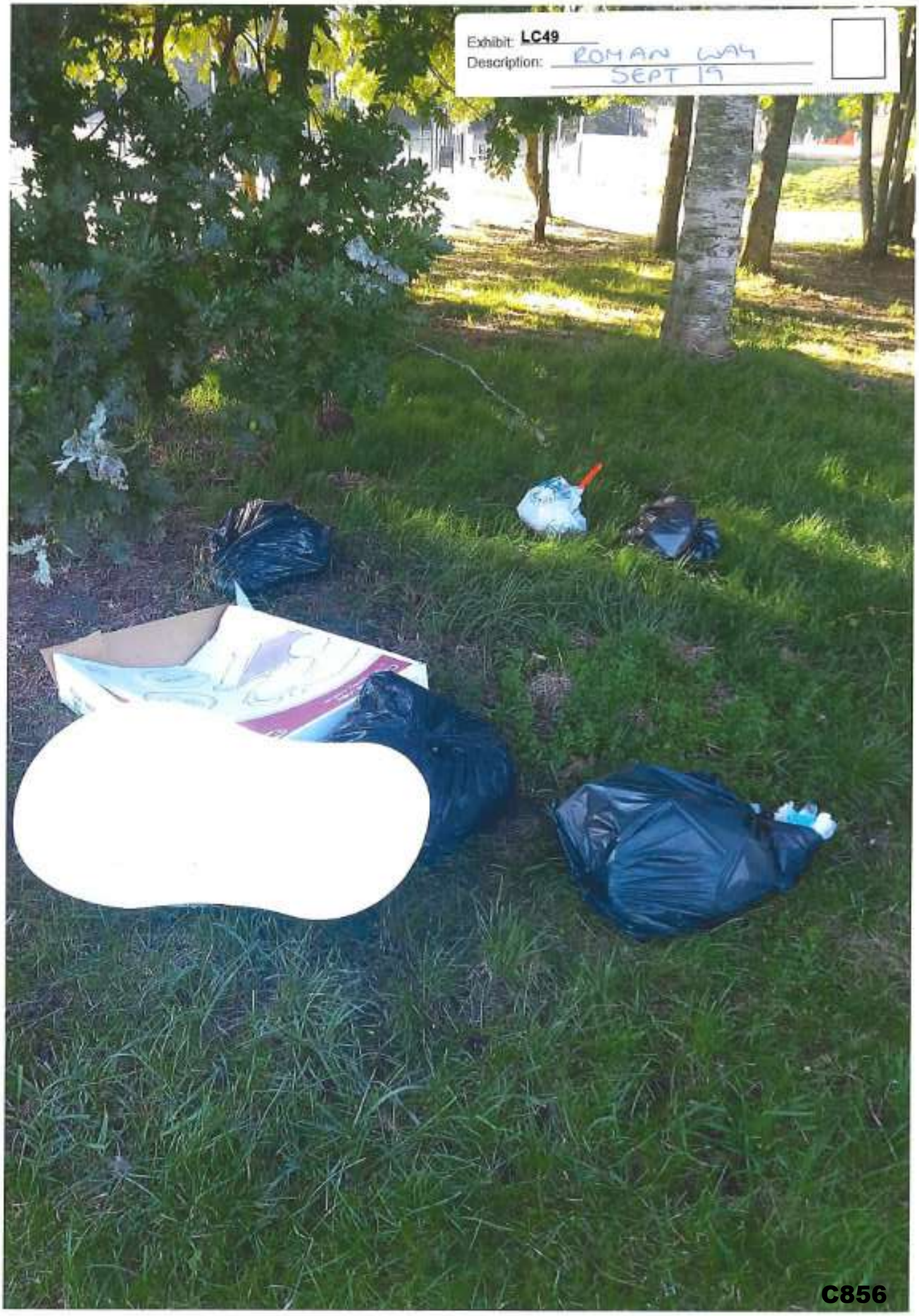
Exhibit: LC49
Description: ROMAN WAY
SEPT 19

Claimant
Witness: Lorraine Cooper
Dated
Exhibits
LC1-86
Claim no:

IN THE HIGH COURT

QUEENS BENCH DIVISION

BETWEEN:

(1) TEST VALLEY BOROUGH COUNCIL
(2) HAMPSHIRE COUNTY COUNCIL

Claimants

-and-

(1) ALBERT BOWERS AND OTHER NAMED DEFENDANTS LISTED IN SCHEDULE 1 OF THE CLAIM FORM
(2) PERSONS UNKNOWN

Defendants

EXHIBIT LC 50

Exhibit: LC50
Description: ROMAN WAY SEPT 19

C858

Claimant
Witness: Lorraine Cooper
Dated
Exhibits
LC1-86
Claim no:

IN THE HIGH COURT

QUEENS BENCH DIVISION

BETWEEN:

(1) TEST VALLEY BOROUGH COUNCIL
(2) HAMPSHIRE COUNTY COUNCIL

Claimants

-and-

(1) ALBERT BOWERS AND OTHER NAMED DEFENDANTS LISTED IN SCHEDULE 1 OF THE CLAIM FORM
(2) PERSONS UNKNOWN

Defendants

EXHIBIT LC 51

Exhibit: LC51
Description: ROMAN WAY
SEPT 19.

C860

Claimant
Witness: Lorraine Cooper
Dated
Exhibits
LC1-86
Claim no:

IN THE HIGH COURT

QUEENS BENCH DIVISION

BETWEEN:

(1) TEST VALLEY BOROUGH COUNCIL
(2) HAMPSHIRE COUNTY COUNCIL

Claimants

-and-

(1) ALBERT BOWERS AND OTHER NAMED DEFENDANTS LISTED IN SCHEDULE 1 OF THE CLAIM FORM
(2) PERSONS UNKNOWN

Defendants

EXHIBIT LC 52

Exhibit: LC52
Description: CASTERBRIDGE LANE.
SEPT 19

C862

Claimant
Witness: Lorraine Cooper
Dated
Exhibits
LC1-86
Claim no:

IN THE HIGH COURT

QUEENS BENCH DIVISION

BETWEEN:

(1) TEST VALLEY BOROUGH COUNCIL
(2) HAMPSHIRE COUNTY COUNCIL

Claimants

-and-

(1) ALBERT BOWERS AND OTHER NAMED DEFENDANTS LISTED IN SCHEDULE 1 OF THE CLAIM FORM
(2) PERSONS UNKNOWN

Defendants

EXHIBIT LC 53

Exhibit: LC53
Description: CASTLEBRIDGE LANE
SEPT 19

C864

Claimant
Witness: Lorraine Cooper
Dated
Exhibits
LC1-86
Claim no:

IN THE HIGH COURT

QUEENS BENCH DIVISION

BETWEEN:

(1) TEST VALLEY BOROUGH COUNCIL
(2) HAMPSHIRE COUNTY COUNCIL

Claimants

-and-

(1) ALBERT BOWERS AND OTHER NAMED DEFENDANTS LISTED IN SCHEDULE 1 OF THE CLAIM FORM
(2) PERSONS UNKNOWN

Defendants

EXHIBIT LC 54

Exhibit: LC54
Description: CASTLEBRIDGE LANE. SEPT 19

C866

Claimant
Witness: Lorraine Cooper
Dated
Exhibits
LC1-86
Claim no:

IN THE HIGH COURT

QUEENS BENCH DIVISION

BETWEEN:

(1) TEST VALLEY BOROUGH COUNCIL
(2) HAMPSHIRE COUNTY COUNCIL

Claimants

-and-

(1) ALBERT BOWERS AND OTHER NAMED DEFENDANTS LISTED IN SCHEDULE 1 OF THE CLAIM FORM
(2) PERSONS UNKNOWN

Defendants

EXHIBIT LC 55

Exhibit: LC55
Description: CASTERBRIDGE LANE:
SEPT 19

Claimant
Witness: Lorraine Cooper
Dated
Exhibits
LC1-86
Claim no:

IN THE HIGH COURT

QUEENS BENCH DIVISION

BETWEEN:

(1) TEST VALLEY BOROUGH COUNCIL
(2) HAMPSHIRE COUNTY COUNCIL

Claimants

-and-

(1) ALBERT BOWERS AND OTHER NAMED DEFENDANTS LISTED IN SCHEDULE 1 OF THE CLAIM FORM
(2) PERSONS UNKNOWN

Defendants

EXHIBIT LC 56

Exhibit: LC56
Description: CASTERBRIDGE LANE
SEPT 19

C870

Claimant
Witness: Lorraine Cooper
Dated
Exhibits
LC1-86
Claim no:

IN THE HIGH COURT

QUEENS BENCH DIVISION

BETWEEN:

(1) TEST VALLEY BOROUGH COUNCIL
(2) HAMPSHIRE COUNTY COUNCIL

Claimants

-and-

(1) ALBERT BOWERS AND OTHER NAMED DEFENDANTS LISTED IN SCHEDULE 1 OF THE CLAIM FORM
(2) PERSONS UNKNOWN

Defendants

EXHIBIT LC 57

Exhibit: LC57
Description: CASTERBRIDGE LANE
SEPT 19
C872

Claimant
Witness: Lorraine Cooper
Dated
Exhibits
LC1-86
Claim no:

IN THE HIGH COURT

QUEENS BENCH DIVISION

BETWEEN:

(1) TEST VALLEY BOROUGH COUNCIL
(2) HAMPSHIRE COUNTY COUNCIL

Claimants

-and-

(1) ALBERT BOWERS AND OTHER NAMED DEFENDANTS LISTED IN SCHEDULE 1 OF THE CLAIM FORM
(2) PERSONS UNKNOWN

Defendants

EXHIBIT LC 58

Exhibit: LC58
Description: CASTLEBRIDGE LANE
SEPT 19
C874

Claimant
Witness: Lorraine Cooper
Dated
Exhibits
LC1-86
Claim no:

IN THE HIGH COURT

QUEENS BENCH DIVISION

BETWEEN:

(1) TEST VALLEY BOROUGH COUNCIL
(2) HAMPSHIRE COUNTY COUNCIL

Claimants

-and-

(1) ALBERT BOWERS AND OTHER NAMED DEFENDANTS LISTED IN SCHEDULE 1 OF THE CLAIM FORM
(2) PERSONS UNKNOWN

Defendants

EXHIBIT LC 59

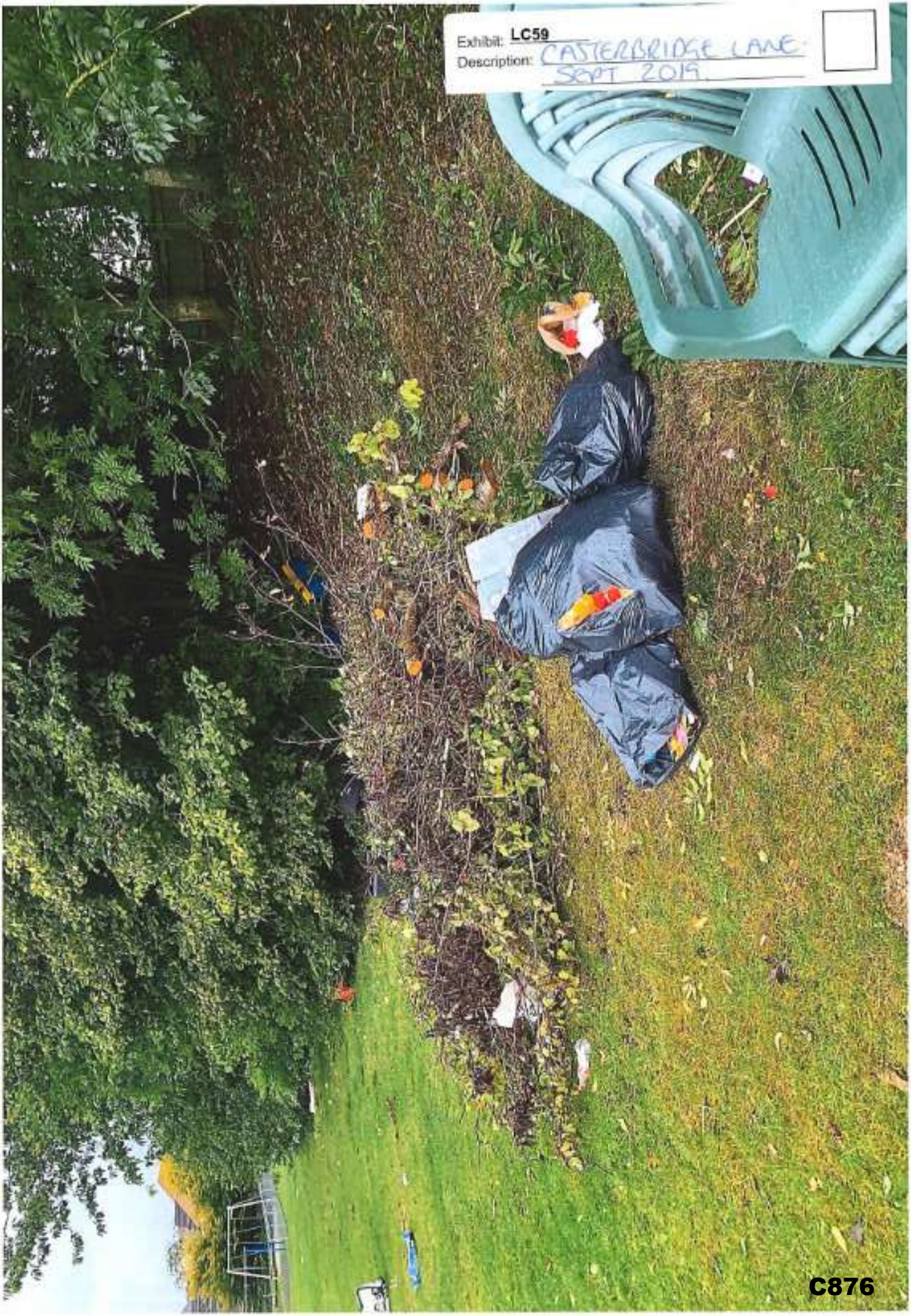
Exhibit: LC59
Description: CASTERBRIDGE LANE
SEPT 2019.

Claimant
Witness: Lorraine Cooper
Dated
Exhibits
LC1-86
Claim no:

IN THE HIGH COURT

QUEENS BENCH DIVISION

BETWEEN:

(1) TEST VALLEY BOROUGH COUNCIL
(2) HAMPSHIRE COUNTY COUNCIL

Claimants

-and-

(1) ALBERT BOWERS AND OTHER NAMED DEFENDANTS LISTED IN SCHEDULE 1 OF THE CLAIM FORM
(2) PERSONS UNKNOWN

Defendants

EXHIBIT LC 60

Exhibit: LC60
Description: CASTERBRIDGE LANE
5007 2019

C878

Claimant
Witness: Lorraine Cooper
Dated
Exhibits
LC1-86
Claim no:

IN THE HIGH COURT

QUEENS BENCH DIVISION

BETWEEN:

(1) TEST VALLEY BOROUGH COUNCIL
(2) HAMPSHIRE COUNTY COUNCIL

Claimants

-and-

(1) ALBERT BOWERS AND OTHER NAMED DEFENDANTS LISTED IN SCHEDULE 1 OF THE CLAIM FORM
(2) PERSONS UNKNOWN

Defendants

EXHIBIT LC 61

Exhibit: LC61
Description: Walworth Plot 35
Sept 2019

C880

Claimant
Witness: Lorraine Cooper
Dated
Exhibits
LC1-86
Claim no:

IN THE HIGH COURT

QUEENS BENCH DIVISION

BETWEEN:

(1) TEST VALLEY BOROUGH COUNCIL
(2) HAMPSHIRE COUNTY COUNCIL

Claimants

-and-

(1) ALBERT BOWERS AND OTHER NAMED DEFENDANTS LISTED IN SCHEDULE 1 OF THE CLAIM FORM
(2) PERSONS UNKNOWN

Defendants

EXHIBIT LC 62

Exhibit: LC62
Description: Walwan Plot 35
SEPT 2019

Claimant
Witness: Lorraine Cooper
Dated
Exhibits
LC1-86
Claim no:

IN THE HIGH COURT

QUEENS BENCH DIVISION

BETWEEN:

(1) TEST VALLEY BOROUGH COUNCIL
(2) HAMPSHIRE COUNTY COUNCIL

Claimants

-and-

(1) ALBERT BOWERS AND OTHER NAMED DEFENDANTS LISTED IN SCHEDULE 1 OF THE CLAIM FORM
(2) PERSONS UNKNOWN

Defendants

EXHIBIT LC 63

Exhibit: **LC63**
Description: Wainwright Plot 35 SEPT 2019

Claimant
Witness: Lorraine Cooper
Dated
Exhibits
LC1-86
Claim no:

IN THE HIGH COURT

QUEENS BENCH DIVISION

BETWEEN:

(1) TEST VALLEY BOROUGH COUNCIL
(2) HAMPSHIRE COUNTY COUNCIL

Claimants

-and-

(1) ALBERT BOWERS AND OTHER NAMED DEFENDANTS LISTED IN SCHEDULE 1 OF THE CLAIM FORM
(2) PERSONS UNKNOWN

Defendants

EXHIBIT LC 64

Exhibit: **LC64**
Description: Wallworth Plot 35
SEPT 2019

Claimant
Witness: Lorraine Cooper
Dated
Exhibits
LC1-86
Claim no:

IN THE HIGH COURT

QUEENS BENCH DIVISION

BETWEEN:

(1) TEST VALLEY BOROUGH COUNCIL
(2) HAMPSHIRE COUNTY COUNCIL

Claimants

-and-

(1) ALBERT BOWERS AND OTHER NAMED DEFENDANTS LISTED IN SCHEDULE 1 OF THE CLAIM FORM
(2) PERSONS UNKNOWN

Defendants

EXHIBIT LC 65

Exhibit: **LC65**
Description: SEPT 2019
Wedworth Plot 35

C888

Claimant
Witness: Lorraine Cooper
Dated
Exhibits
LC1-86
Claim no:

IN THE HIGH COURT

QUEENS BENCH DIVISION

BETWEEN:

(1) TEST VALLEY BOROUGH COUNCIL
(2) HAMPSHIRE COUNTY COUNCIL

Claimants

-and-

(1) ALBERT BOWERS AND OTHER NAMED DEFENDANTS LISTED IN SCHEDULE 1 OF THE CLAIM FORM
(2) PERSONS UNKNOWN

Defendants

EXHIBIT LC 66

Exhibit: LC66

Description: SAXON Fields OCTOBER 2019.

C890

Claimant
Witness: Lorraine Cooper
Dated
Exhibits
LC1-86
Claim no:

IN THE HIGH COURT

QUEENS BENCH DIVISION

BETWEEN:

(1) TEST VALLEY BOROUGH COUNCIL
(2) HAMPSHIRE COUNTY COUNCIL

Claimants

-and-

(1) ALBERT BOWERS AND OTHER NAMED DEFENDANTS LISTED IN SCHEDULE 1 OF THE CLAIM FORM
(2) PERSONS UNKNOWN

Defendants

EXHIBIT LC 67

Exhibit: LC67
Description: Saxon Fields
October 2019

C892

Claimant
Witness: Lorraine Cooper
Dated
Exhibits
LC1-86
Claim no:

IN THE HIGH COURT

QUEENS BENCH DIVISION

BETWEEN:

(1) TEST VALLEY BOROUGH COUNCIL
(2) HAMPSHIRE COUNTY COUNCIL

Claimants

-and-

(1) ALBERT BOWERS AND OTHER NAMED DEFENDANTS LISTED IN SCHEDULE 1 OF THE CLAIM FORM
(2) PERSONS UNKNOWN

Defendants

EXHIBIT LC 68

Exhibit: LC68
Description: Sekon fields
October 2019
C894

Claimant
Witness: Lorraine Cooper
Dated
Exhibits
LC1-86
Claim no:

IN THE HIGH COURT

QUEENS BENCH DIVISION

BETWEEN:

(1) TEST VALLEY BOROUGH COUNCIL
(2) HAMPSHIRE COUNTY COUNCIL

Claimants

-and-

(1) ALBERT BOWERS AND OTHER NAMED DEFENDANTS LISTED IN SCHEDULE 1 OF THE CLAIM FORM
(2) PERSONS UNKNOWN

Defendants

EXHIBIT LC 69

Exhibit: LC69
Description: Saxon fields
October 2019

C896

Claimant
Witness: Lorraine Cooper
Dated
Exhibits
LC1-86
Claim no:

IN THE HIGH COURT

QUEENS BENCH DIVISION

BETWEEN:

(1) TEST VALLEY BOROUGH COUNCIL
(2) HAMPSHIRE COUNTY COUNCIL

Claimants

-and-

(1) ALBERT BOWERS AND OTHER NAMED DEFENDANTS LISTED IN SCHEDULE 1 OF THE CLAIM FORM
(2) PERSONS UNKNOWN

Defendants

EXHIBIT LC 70

Exhibit: LC70
Description: Saxon Fields
October 2019

C898

Claimant
Witness: Lorraine Cooper
Dated
Exhibits
LC1-86
Claim no:

IN THE HIGH COURT

QUEENS BENCH DIVISION

BETWEEN:

(1) TEST VALLEY BOROUGH COUNCIL
(2) HAMPSHIRE COUNTY COUNCIL

Claimants

-and-

(1) ALBERT BOWERS AND OTHER NAMED DEFENDANTS LISTED IN SCHEDULE 1 OF THE CLAIM FORM
(2) PERSONS UNKNOWN

Defendants

EXHIBIT LC 71

Exhibit: LC71
Description: Saxon fields
OCTOBER 2019

C900

Claimant
Witness: Lorraine Cooper
Dated
Exhibits
LC1-86
Claim no:

IN THE HIGH COURT

QUEENS BENCH DIVISION

BETWEEN:

(1) TEST VALLEY BOROUGH COUNCIL
(2) HAMPSHIRE COUNTY COUNCIL

Claimants

-and-

(1) ALBERT BOWERS AND OTHER NAMED DEFENDANTS LISTED IN SCHEDULE 1 OF THE CLAIM FORM
(2) PERSONS UNKNOWN

Defendants

EXHIBIT LC 72

Exhibit: LC72
Description: Saxon Fields' October 2019

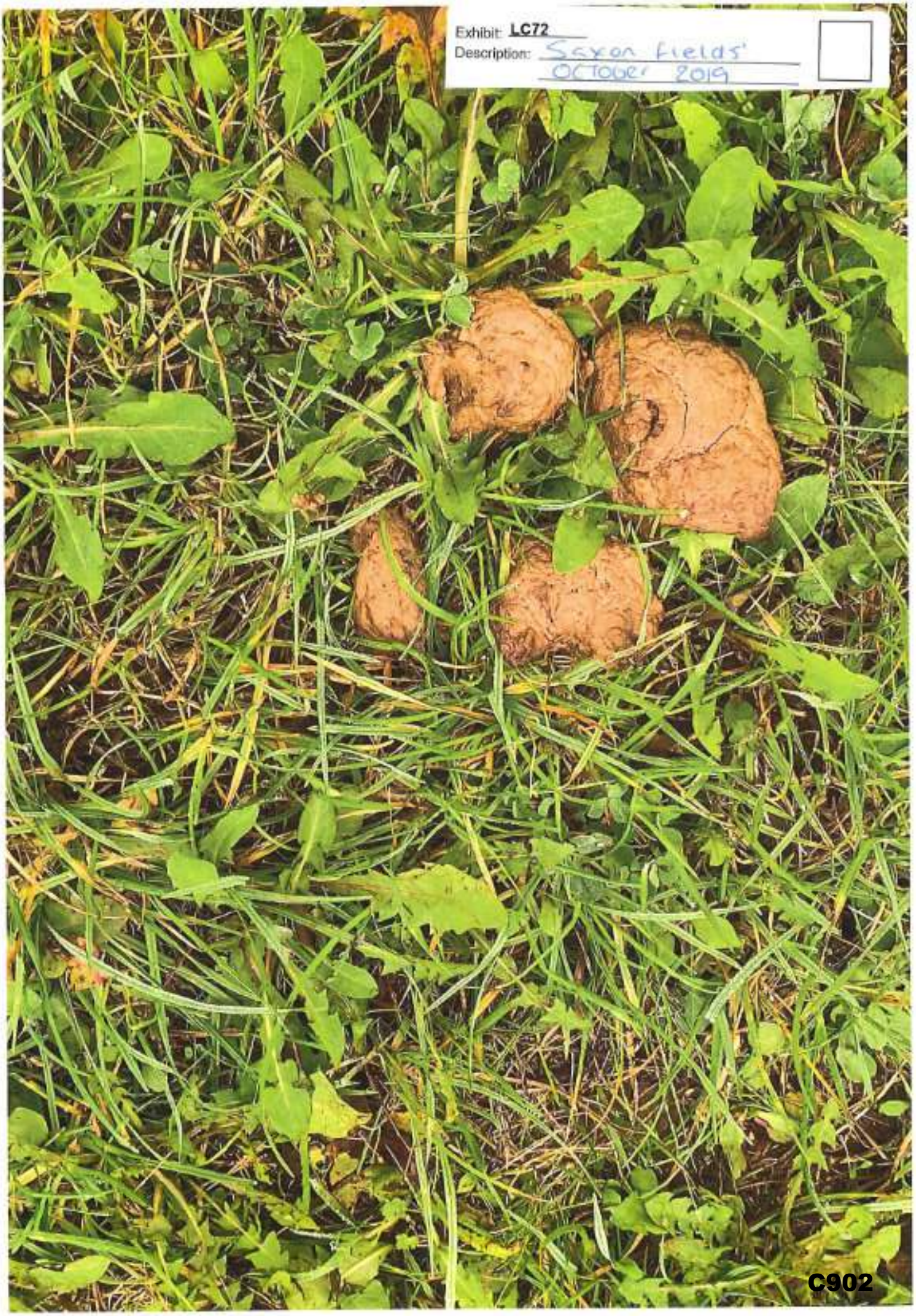

C902

Claimant
Witness: Lorraine Cooper
Dated
Exhibits
LC1-86
Claim no:

IN THE HIGH COURT

QUEENS BENCH DIVISION

BETWEEN:

(1) TEST VALLEY BOROUGH COUNCIL
(2) HAMPSHIRE COUNTY COUNCIL

Claimants

-and-

(1) ALBERT BOWERS AND OTHER NAMED DEFENDANTS LISTED IN SCHEDULE 1 OF THE CLAIM FORM
(2) PERSONS UNKNOWN

Defendants

EXHIBIT LC 73

Exhibit: LC73
Description: Saxon fields' October 2019.

C904

Claimant
Witness: Lorraine Cooper
Dated
Exhibits
LC1-86
Claim no:

IN THE HIGH COURT

QUEENS BENCH DIVISION

BETWEEN:

(1) TEST VALLEY BOROUGH COUNCIL
(2) HAMPSHIRE COUNTY COUNCIL

Claimants

-and-

(1) ALBERT BOWERS AND OTHER NAMED DEFENDANTS LISTED IN SCHEDULE 1 OF THE CLAIM FORM
(2) PERSONS UNKNOWN

Defendants

EXHIBIT LC 74

Exhibit: LC74
Description: GREENWICH WAY
2nd MARCH 2020

C906

Claimant
Witness: Lorraine Cooper
Dated
Exhibits
LC1-86
Claim no:

IN THE HIGH COURT

QUEENS BENCH DIVISION

BETWEEN:

(1) TEST VALLEY BOROUGH COUNCIL
(2) HAMPSHIRE COUNTY COUNCIL

Claimants

-and-

(1) ALBERT BOWERS AND OTHER NAMED DEFENDANTS LISTED IN SCHEDULE 1 OF THE CLAIM FORM
(2) PERSONS UNKNOWN

Defendants

EXHIBIT LC 75

Exhibit: LC75
Description: GREENWICH LAY
2nd MARCH 2020

Claimant
Witness: Lorraine Cooper
Dated
Exhibits
LC1-86
Claim no:

IN THE HIGH COURT

QUEENS BENCH DIVISION

BETWEEN:

(1) TEST VALLEY BOROUGH COUNCIL
(2) HAMPSHIRE COUNTY COUNCIL

Claimants

-and-

(1) ALBERT BOWERS AND OTHER NAMED DEFENDANTS LISTED IN SCHEDULE 1 OF THE CLAIM FORM
(2) PERSONS UNKNOWN

Defendants

EXHIBIT LC 76

Exhibit: LC76
Description: Greenwich way
6th March 2020

C910

Claimant
Witness: Lorraine Cooper
Dated
Exhibits
LC1-86
Claim no:

IN THE HIGH COURT

QUEENS BENCH DIVISION

BETWEEN:

(1) TEST VALLEY BOROUGH COUNCIL
(2) HAMPSHIRE COUNTY COUNCIL

Claimants

-and-

(1) ALBERT BOWERS AND OTHER NAMED DEFENDANTS LISTED IN SCHEDULE 1 OF THE CLAIM FORM
(2) PERSONS UNKNOWN

Defendants

EXHIBIT LC 77

Exhibit: LC77
Description: Greenwich way
6th March 2020

Claimant
Witness: Lorraine Cooper
Dated
Exhibits
LC1-86
Claim no:

IN THE HIGH COURT

QUEENS BENCH DIVISION

BETWEEN:

(1) TEST VALLEY BOROUGH COUNCIL
(2) HAMPSHIRE COUNTY COUNCIL

Claimants

-and-

(1) ALBERT BOWERS AND OTHER NAMED DEFENDANTS LISTED IN SCHEDULE 1 OF THE CLAIM FORM
(2) PERSONS UNKNOWN

Defendants

EXHIBIT LC 78

Exhibit: LC78
Description: Greenwich way
6th March 2020
C914

Claimant
Witness: Lorraine Cooper
Dated
Exhibits
LC1-86
Claim no:

IN THE HIGH COURT

QUEENS BENCH DIVISION

BETWEEN:

(1) TEST VALLEY BOROUGH COUNCIL
(2) HAMPSHIRE COUNTY COUNCIL

Claimants

-and-

(1) ALBERT BOWERS AND OTHER NAMED DEFENDANTS LISTED IN SCHEDULE 1 OF THE CLAIM FORM
(2) PERSONS UNKNOWN

Defendants

EXHIBIT LC 79

Exhibit: LC79
Description: Greenwich way
6th March 2020

C916

Claimant
Witness: Lorraine Cooper
Dated
Exhibits
LC1-86
Claim no:

IN THE HIGH COURT

QUEENS BENCH DIVISION

BETWEEN:

(1) TEST VALLEY BOROUGH COUNCIL
(2) HAMPSHIRE COUNTY COUNCIL

Claimants

-and-

(1) ALBERT BOWERS AND OTHER NAMED DEFENDANTS LISTED IN SCHEDULE 1 OF THE CLAIM FORM
(2) PERSONS UNKNOWN

Defendants

EXHIBIT LC 80

Exhibit: LC80
Description: Greenwich Way 6th March 2020

C918

Claimant
Witness: Lorraine Cooper
Dated
Exhibits
LC1-86
Claim no:

IN THE HIGH COURT

QUEENS BENCH DIVISION

BETWEEN:

(1) TEST VALLEY BOROUGH COUNCIL
(2) HAMPSHIRE COUNTY COUNCIL

Claimants

-and-

(1) ALBERT BOWERS AND OTHER NAMED DEFENDANTS LISTED IN SCHEDULE 1 OF THE CLAIM FORM
(2) PERSONS UNKNOWN

Defendants

EXHIBIT LC 81

Exhibit: LC81
Description: Greenwich way
6th March 2020

C920

Claimant
Witness: Lorraine Cooper
Dated
Exhibits
LC1-86
Claim no:

IN THE HIGH COURT

QUEENS BENCH DIVISION

BETWEEN:

(1) TEST VALLEY BOROUGH COUNCIL
(2) HAMPSHIRE COUNTY COUNCIL

Claimants

-and-

(1) ALBERT BOWERS AND OTHER NAMED DEFENDANTS LISTED IN SCHEDULE 1 OF THE CLAIM FORM
(2) PERSONS UNKNOWN

Defendants

EXHIBIT LC 82

Exhibit: LC82

Description: Greenwich way 6th March 2020

C922

Claimant
Witness: Lorraine Cooper
Dated
Exhibits
LC1-86
Claim no:

IN THE HIGH COURT

QUEENS BENCH DIVISION

BETWEEN:

(1) TEST VALLEY BOROUGH COUNCIL
(2) HAMPSHIRE COUNTY COUNCIL

Claimants

-and-

(1) ALBERT BOWERS AND OTHER NAMED DEFENDANTS LISTED IN SCHEDULE 1 OF THE CLAIM FORM
(2) PERSONS UNKNOWN

Defendants

EXHIBIT LC 83

Exhibit: LC83
Description: Greenwich way 6th March 2020

Claimant
Witness: Lorraine Cooper
Dated
Exhibits
LC1-86
Claim no:

IN THE HIGH COURT

QUEENS BENCH DIVISION

BETWEEN:

(1) TEST VALLEY BOROUGH COUNCIL
(2) HAMPSHIRE COUNTY COUNCIL

Claimants

-and-

(1) ALBERT BOWERS AND OTHER NAMED DEFENDANTS LISTED IN SCHEDULE 1 OF THE CLAIM FORM
(2) PERSONS UNKNOWN

Defendants

EXHIBIT LC 84

Exhibit: LC84

Description: Greenwich way 6th March 2020

C926

Claimant
Witness: Lorraine Cooper
Dated
Exhibits
LC1-86
Claim no:

IN THE HIGH COURT

QUEENS BENCH DIVISION

BETWEEN:

(1) TEST VALLEY BOROUGH COUNCIL
(2) HAMPSHIRE COUNTY COUNCIL

Claimants

-and-

(1) ALBERT BOWERS AND OTHER NAMED DEFENDANTS LISTED IN SCHEDULE 1 OF THE CLAIM FORM
(2) PERSONS UNKNOWN

Defendants

EXHIBIT LC 85

Exhibit: LC85
Description: Greenwich Way
6th March 2020

C928

Claimant
Witness: Lorraine Cooper
Dated
Exhibits
LC1-86
Claim no:

IN THE HIGH COURT

QUEENS BENCH DIVISION

BETWEEN:

(1) TEST VALLEY BOROUGH COUNCIL
(2) HAMPSHIRE COUNTY COUNCIL

Claimants

-and-

(1) ALBERT BOWERS AND OTHER NAMED DEFENDANTS LISTED IN SCHEDULE 1 OF THE CLAIM FORM
(2) PERSONS UNKNOWN

Defendants

EXHIBIT LC 86

Exhibit: LC86
Description: Greenwich way
6th March 2020.

C930

Claimant
Witness: Boyce Jeffery
Dated
Exhibits: BJ/01-49
Claim no:

IN THE HIGH COURT

QUEENS BENCH DIVISION

BETWEEN:

(1) TEST VALLEY BOROUGH COUNCIL
(2) HAMPSHIRE COUNTY COUNCIL

Claimants

-and-

(1) ALBERT BOWERS AND OTHER NAMED DEFENDANTS LISTED IN SCHEDULE 1 OF THE CLAIM FORM
(2) PERSONS UNKNOWN

Defendants

EXHIBIT BJ/01

Traveller encampment at Charlton Lakes 13/08/2018 at 9:10am

Attending site
K Harrington & Boyce Jeffery

Vehicles identified

Ford Mondeo – Black
FL59NRJ
Champagne Caravan

White Ford Transit Hi-top
NA58 HPK
White Challenger Caravan

Transit Connect – White
FE64 LDC
Ranger Caravan

Ford Transit Crew cab Tipper
RV57PZK
Senator Caravan

White Ford Transit tipper
YF17MYN

Notes

I spoke with one lady who appeared to be the only person onsite. This is a family group who we have removed from many other sites She remarked that they intended to stay as long as possible and where not looking to move on out of the area. She stated that the police had said they would ok in their current location which was just used by dog walker!

Claimant
Witness: Boyce Jeffery
Dated
Exhibits: BJ/01-49
Claim no:

IN THE HIGH COURT

QUEENS BENCH DIVISION

BETWEEN:

(1) TEST VALLEY BOROUGH COUNCIL
(2) HAMPSHIRE COUNTY COUNCIL

Claimants

-and-

(1) ALBERT BOWERS AND OTHER NAMED DEFENDANTS LISTED IN SCHEDULE 1 OF THE CLAIM FORM
(2) PERSONS UNKNOWN

Defendants

EXHIBIT BJ/02

Address of Encampment	**Large grass area at Charlton Lakes, ANDOVER, Hampshire**		
File Location	TVBC Hampshire	**Grid reference**	434567 147012
Visiting Officer	Barry Jordan-Davis	**Post held**	Gypsy Liaison Officer
Date of arrival of travellers	12th August 2018	**Date of site visit**	14th August 2018

Adults	**First Name**	**Surname**	**Status male/female**	
	Freddie	Bowers	Male	
		Loveridge	Male	
	Persons	Unknown	Female x 2	
	Persons	Unknown	Male x 1	
				5

Children	**First Name**	**Surname**	**Date of birth / Age**	
Ages range from 4 years to 15 years of age	Persons	Unknown	Male x 4	
	Persons	Unknown	Female x 2	
				6

People over 60 yrs	**First Name**	**Surname**	**Date of birth / Age**	
None were made known to me.				
				0

Vehicles, including cars and commercial vehicles

Make and Model	Colour	Registration number
Ford Flatbed / metal sides	White	YF 17 MYN
Ford Flatbed / wooden sides	White	RU 57 PZK
Ford van - small	White	FE 64 LDC
Ford Mondeo sal.	Black	FL 59 NRJ
		Vehicles : 4

Caravans, including camper vans

Make and Model	Colour	Registration number
Bailey Pageant	White	
Bailey Senator	Cream	
Bailey Ranger 510/4	White	
Swift Challenger	Cream	NA 58 HPK
		Caravans: 4

Other moveable dwellings: **Buses, coaches, lorries and horseboxes adapted for dwelling; horse-drawn bow-top caravans; moveable structures, benders, tents and yurts**	
Description	

HUMANITARIAN CONSIDERATIONS		
Was any offer made to put travellers in contact with:-		
		Action required / Taken
Health	Yes	No needs identified to me at the time of visit
Welfare	Yes	No needs identified to me at the time of visit
Housing	Yes	No needs identified to me at the time of visit
Education	Yes	No needs identified to me at the time of visit
Other Agencies	Yes	No needs identified to me at the time of visit
If yes, was this accepted?		N/A
If no, is it considered agency contact is required?		N/A

PREGNANCY	Are there any women pregnant?			
Name:	Gestation 0 – 3 months	Gestation 3 – 6 months	Gestation 6 – 9 months	Confinement date
Doctor or Practice	None were made known to me			
Hospital				
Midwife				
Health Visitor	Name	Address	Contact Number	
	Name	Address	Contact Number	
	Name	Address	Contact Number	
	Name	Address	Contact Number	

SUMMARY FOR GUIDANCE OF AUTHORISING OFFICER

Land Owner		Any Council interest in the land		Yes
Test Valley Borough Council		Large recreation area		
Number of people and Vehicles		Encampment conditions Are the following available?		
Adults	5	Refuse Disposal		No
Children	6	Toilet Facilities WC		No – nearby bushes are possibly being used as toilets
Vehicles	4	Running Water		No
Caravans	4	Shelter		Caravans
Other Vehicles	0			
Total Vehicles	8	Complaints received Form Nos.	Information from TVBC and local residents	
Total People	11			

Nuisance to the Public by:		Evidence to Support
Size	No	Travellers are occupying a small part of a large grass area
Location	No	Travellers are not immediately near any residential houses and are not visible from the road
Duration	Yes	2 days
Noise	No	Not at the time of my visit
Nature	No	Nothing of note at the time of my visit
Other (Specify)	Yes	Nearby Bushes and trees may become health hazards due to human waste
Impact on adjoining or nearby properties		Yes – the recreational café and toilet facilities have been closed – see main report
Damage to Council property or prejudice to it's employees		No – not at the time of my visit – see main report
Prejudice to the use of land by legitimate tenants or occupants		Yes. General public may be discouraged from using a public recreational area and lakes.
Is causing unacceptable impact on the environment		Yes – nearby bushes and trees may be being used as toilets

SUMMARY FOR GUIDANCE OF AUTHORISING OFFICER
HUMANITARIAN CONSIDERATIONS

HUMANITY			
Are there school age children on site?		Yes	
Is there provision available for education?		No	School holidays
Are they attending school?		No	
Has the EWO been informed?		N/A	Children on school holidays
Have the travellers been advised as to:	**Housing?**	Yes	No needs identified
	Health?	Yes	No needs identified
	Welfare?	Yes	No needs identified
Are there elderly or infirm people on site?		No	None were made known to me
Are there any pregnant women on site?		No	None were made known to me
Are there any specific Health or Welfare implications?		No	No needs identified
Has consideration been given to the general welfare of the encampment?		Yes	No specific needs were made known to me at the time of my visit
Are there any reasons why this encampment should remain?		No	None evident at time of my visit

SUMMARY FOR GUIDANCE OF AUTHORISING OFFICER

RECOMMENDED DECISION **(Having taken the above into consideration)**		
No action but review in (timescale)		
Consult and seek further information		
Serve direction to leave	Yes	NTQ to be served at the earliest opportunity
Use Court procedure to recover possession	Yes	
Use Criminal Justice and Public Order Act		
Invite the police to use their powers		
Request a further site visit report. State reasons:		
Signed Barry Jordan-Davis **Gypsy Liaison Officer**	**Date** 14th August 2018	
Authorising Officers Comments		

The Human Rights Act has been taken into consideration before arriving at this decision and I agree with the above recommendation… **Signed**……...…….. **Authorising Officer** **Date**……..…….

SUMMARY FOR GUIDANCE OF AUTHORISING OFFICER

I visited the site at 10.45 hours on Tuesday 14th August 2018.

Location: - From my office in Winchester I travelled to Andover and then on to Charlton village. I turned left off the A343 onto Goch way and left at the next roundabout continuing on Goch way. In the village I turned left at the mini roundabout and then right onto a tarmacked road signposted to Charlton lakes. Where the road forked with the main car park on the right I continued on left through a yellow low barrier where the padlock had been removed. I found the encampment on the right in a small hammer head area of a large communal grass area just past the lakes and play area on my right hand side.

People and Vehicles: - I saw the caravans and vehicles as described on page 2 of this report.

I approached the site on foot and recognised one resident as Mr Freddie Bowers who I know personally and have met recently on another site in the Andover area.

Sat on the front step of another caravan was a large adult male I believed to be a Mr Loveridge. There was another unknown adult female in the same caravan.

I was also approached by an elderly unknown male and an unknown young female in a dressing gown who sat at a table near the caravan.

I spoke direct to Mr Bowers but in the hearing of the small assembled group. During all this time the adult believe to be Mr Loveridge was verbally aggressive and disruptive to the conversation. I explained to all that I was attending the site to carry out welfare enquiries and was advised that all were well and there were no specific welfare issues.

I saw that the site was generally tidy but believe that damage will be caused to the grass area by constant use of vehicles and / or caravans especially if the current rainy weather persists.

I asked again generally if there were any welfare issues and was told that all of the site residents were well and did not require any assistance.

I informed all that I saw that they were encamped on land owned by Test Valley Borough Council and would be required to move. Failure to do so may result in Court action for repossession of the land.

Apart from Mr Bowers, the remainder of the resident's were very uncommunicative and when I asked about general health, housing and education matters any response was negative or ignored.

Environment: - Although the site was relatively clean and tidy, as there are no open public toilets in the immediate vicinity I suspect that with time that the nearby bushes and trees being used as toilet facilities will become a health hazard to users of the communal park and play area's.

Observations: - As mentioned above, I suspect that damage will be caused to the grass area in time and also the general public are being denied use of the recreational grass area together with the café facilities which I am advised have been closed due to the presence of the encampment.

I suggest that now a short period of toleration has been allowed that serious consideration be given to taking repossession of the land in question.

Signed *Barry Jordan-Davis* **Dated** 14th August 2018

Gypsy Liaison Officer

FOR OFFICE USE ONLY Before this document is sent to the legal dept it must contain the following attachments.	
Legal Guidance	
Complaint Forms	
Letters of complaint (copies)	
Map of location	
Notice to quit	

Hampshire County Council

Guidance of Authorising Officer

The Legal Framework

There is a statutory definition of 'Gypsies' which is contained in the Caravan Sites and Control of Development Act 1960 (as amended by the Criminal Justice and Public Order Act 1994) namely, "persons of nomadic habit of life, whatever their race or origin". The term does not include members of an organised group of travelling show people or circus people travelling together as such.

Case Law has excluded from the definition those people who move from place to place, without any connection between their movement and their means of livelihood.

Site Provision

The Caravan Sites and Control of Development Act 1960 (as amended by the criminal Justice and Public Order Act 1994) permits local authorities (including County, Borough and District Council) to provide and manage sites for caravans and to provide in or in connection with Gypsy caravan sites working space and facilities for the carrying on of such activities as are normally carried on by Gypsies. Following the enactment of the 1994 Act, Hampshire County Council is no longer under a duty to provide such sites.

Unauthorised Encampments – Council Powers

Hampshire County Council may employ any of the following powers to move unauthorised traveller encampments:

1. Section 77 of the Criminal Justice and Public Order Act 1994 which gives local authorities the power to direct persons to leave land and remove any vehicles or property. If a direction is not complied with a Magistrates Court Order can be obtained, under Section 78 of the 1994 Act, requiring the removal of any persons on the land together with their vehicles and property.

   If a person fails to comply with such a direction or if he complies but then re-enters the land within a period of three months, an offence is committed under the 1994 Act.

2. Section 143 of the Highways Act 1980 gives power to a highway authority to remove, on one month's notice, any structures set up on a highway. The definition of structures includes a caravan or vehicle and a Court Order is not necessary under this section. Hampshire County Council, as the highway authority, can therefore exercise this power.

3. A possession order may be obtained in the civil court requiring the removal of any trespasser from Council land or land in their management. Prior to such application the County Council should make itself aware of all the material facts of the case and undertake such investigations of the occupants.

4. Common Law Eviction – where Council land is occupied by trespassers, the Council is not, at common law, obliged to go to the courts to obtain possession. The Council can lawfully eject such trespassers providing that no more force is used than is reasonably necessary.

However, the Government's 'Good Practice Guide on Managing Unauthorised Camping' advises that where appropriate a route which requires a Court Order Should be followed.

Human Rights Act 1988

Record of Incorporation in Decision Making Process

Enforcement Proceedings Concerning Travellers

I certify that I have considered the Human Rights of the Travellers presently located at

Grass area at Charlton lakes, Charlton, Andover, Hampshire

In approaching the matter, I have sought to have regard to their human rights (balanced with the human rights of others) and, in particular, I have sought:

i) To act fairly, openly and promptly as possible;
ii) To explain our procedures and requirements clearly in a language which the Travellers understood;
iii) To consider all matters raised by the Travellers;
iv) To consider any representations on behalf of the Travellers;
v) To explain the reasons for our decisions.

I claim to be entitled to seek restriction of the human rights of the Travellers both on the basis that there is no human right of unlawful trespass and that I am acting in accordance with the law and further in accordance with the following stated qualifications, namely:

i) Public safety; and / or
ii) The prevention of disorder or crime; and / or
iii) The protection of the rights and freedoms of others.

I have approached the question of the discrimination and I am acting on the merits of the matter without discrimination.

On the matter of protection of possessions the action which the council is taking is in the public interest and under, and in accordance with the law.

……..
Authorising Officer

Dated this day of 2018

Claimant
Witness: Boyce Jeffery
Dated
Exhibits: BJ/01-49
Claim no:

IN THE HIGH COURT

QUEENS BENCH DIVISION

BETWEEN:

(1) TEST VALLEY BOROUGH COUNCIL
(2) HAMPSHIRE COUNTY COUNCIL

Claimants

-and-

(1) ALBERT BOWERS AND OTHER NAMED DEFENDANTS LISTED IN SCHEDULE 1 OF THE CLAIM FORM
(2) PERSONS UNKNOWN

Defendants

EXHIBIT BJ/03

NOTICE OF APPLICATION HEARING

To the Defendants

PERSONS UNKNOWN,

being the unauthorised occupants of vehicles on land at Charlton Lakes Open Spaces

YOU ARE HEREBY NOTIFIED that on Wednesday 22 August 2018 at 10.00am before the BASINGSTOKE Magistrates' Court sitting at The Court House, London Road, Basingstoke RG21 4AB the Court will hear an Application:

THE INFORMATION OF Karen Dunn, Head of Legal & Governance, Test Valley Borough Council, Beech Hurst, Weyhill Road, Andover SP10 3AJ who states:

Matter of Complaint: That you and vehicles are present on the land at Charlton Lakes Open Spaces, Andover within the area of Test Valley Borough Council ("the Council") being the local authority for the area, in contravention of a direction given under section 77 of the Criminal Justice and Public Order Act 1994 ("the Act") by the Council on 15 August 2018

And the Complainant applies for an Order to be made under section 78 (1) of the Act requiring the removal of any vehicle or other property which is so present on the Land and any persons residing thereon.

Complainant: Karen Dunn, Head of Legal & Governance, Test Valley Borough Council, Beech Hurst, Weyhill Road, Andover SP10 3AJ.

Claimant
Witness: Boyce Jeffery
Dated
Exhibits: BJ/01-49
Claim no:

IN THE HIGH COURT

QUEENS BENCH DIVISION

BETWEEN:

(1) TEST VALLEY BOROUGH COUNCIL
(2) HAMPSHIRE COUNTY COUNCIL

Claimants

-and-

(1) ALBERT BOWERS AND OTHER NAMED DEFENDANTS LISTED IN SCHEDULE 1 OF THE CLAIM FORM
(2) PERSONS UNKNOWN

Defendants

EXHIBIT BJ/04

[redacted]

From: [redacted] on behalf of Community & Leisure
Sent: 16 August 2018 12:44
To: Harrington, Kevin
Subject: FW: My Test Valley - A new Complaints, Compliments & Feedback report has been submitted - 2560354

From: noreply@mycouncilservices.com [mailto:noreply@mycouncilservices.com]
Sent: 16 August 2018 12:27
To: Community & Leisure
Subject: My Test Valley - A new Complaints, Compliments & Feedback report has been submitted - 2560354

Test Valley
Borough Council

Hello Community & Leisure,

This email has been sent to you from My Test Valley by one of your customers. They have reported the incident and captured all the details in an aid to help you resolve the issue quickly:

Number	2560354
Type	Complaints, Compliments & Feedback

Customer Details

Name	Ms.
Mobile Phone	1234567890
Home Phone	-
Email Address	anonymous@mycouncilservices.com
Address	England, United Kingdom

Information

Customer name
[redacted]
Customer contact number
[redacted]
Customer email
anonymous@mycouncilservices.com
Customer address
[redacted]
Which department does your complaint/compliment/feedback relate to?
Community and Leisure Services (leisure facilities, parks and countryside, sports grounds, supporting communities)
Is the feedback regarding the operation of a Council vehicle?

C950

No
Please tell us the nature of your feedback?
Feedback
Let us know your comments here
Customer was making enquiries about the travellers at Charlton Lakes Leisure centre, Children are quite noisy at night and was wandering when they will be moved on.
What would you like the outcome to be?
Just a general enquiry about the travellers
Have you contacted the council about this before?
No
If applicable,please give a specific description of the location (street or road name, landmarks etc.)
Charlton lakeside pavilion

Location Details

[redacted]

Location Map

Click Here to View Interactive Map

Thank you for submitting your report. A member of the team will look into the matter and will be in touch soon.

Thank you for using My Test Valley

Like us on Facebook | **Follow us on Twitter** | **Visit our website**

If you would like further information about the My Test Valley app, or you would like to give us feedback, please email customerservices@testvalley.gov.uk

For more information about Test Valley Borough Council, please visit www.testvalley.gov.uk

[redacted]

From: [redacted] on behalf of Community & Leisure
Sent: 16 August 2018 15:03
To: Harrington, Kevin
Subject: FW: My Test Valley - A new Complaints, Compliments & Feedback report has been submitted - 2561231

From: noreply@mycouncilservices.com [mailto:noreply@mycouncilservices.com]
Sent: 16 August 2018 14:37
To: Community & Leisure
Subject: My Test Valley - A new Complaints, Compliments & Feedback report has been submitted - 2561231

Test Valley
Borough Council

Hello Community & Leisure,

This email has been sent to you from My Test Valley by one of your customers. They have reported the incident and captured all the details in an aid to help you resolve the issue quickly:

Number	2561231
Type	Complaints, Compliments & Feedback

Customer Details

Name	[redacted]
Mobile Phone	[redacted]
Home Phone	-
Email Address	[redacted]
Address	[redacted]

Information

Customer name
[redacted]
Customer contact number
[redacted]
Customer email
[redacted]
Customer address
[redacted]
Which department does your complaint/compliment/feedback relate to?
Community and Leisure Services (leisure facilities, parks and countryside, sports grounds, supporting communities)

C952

Is the feedback regarding the operation of a Council vehicle?
No
Please tell us the nature of your feedback?
Feedback
Let us know your comments here
Travellers on Charlton park path have lit a fire with flames going up to 8ft high at times, lots of litter which customer has been picking up,
What would you like the outcome to be?
would like to know if anything is being done re this issue.
Have you contacted the council about this before?
No
If applicable,please give a specific description of the location (street or road name, landmarks etc.)
-

Location Details

Lakeside Pavilion, Charlton Leisure Centre, West Portway, Portway Business Park, Andover, SP10 3LF, UK

Location Map

Click Here to View Interactive Map

Thank you for submitting your report. A member of the team will look into the matter and will be in touch soon.

Thank you for using My Test Valley

Like us on Facebook | **Follow us on Twitter** | **Visit our website**

If you would like further information about the My Test Valley app, or you would like to give us feedback, please email customerservices@testvalley.gov.uk

For more information about Test Valley Borough Council, please visit www.testvalley.gov.uk

C953

Claimant
Witness: Boyce Jeffery
Dated
Exhibits: BJ/01-49
Claim no:

IN THE HIGH COURT

QUEENS BENCH DIVISION

BETWEEN:

(1) TEST VALLEY BOROUGH COUNCIL
(2) HAMPSHIRE COUNTY COUNCIL

Claimants

-and-

(1) ALBERT BOWERS AND OTHER NAMED DEFENDANTS LISTED IN SCHEDULE 1 OF THE CLAIM FORM
(2) PERSONS UNKNOWN

Defendants

EXHIBIT BJ/05

IN the BASINGSTOKE MAGISTRATES' COURT

ORDER FOR THE REMOVAL OF PERSONS AND VEHICLES UNLAWFULLY ON LAND

Section 78(1) of the Criminal Justice and Public Order Act 1994

To the Defendant(s): PERSONS UNKNOWN being the unauthorised occupants of land at Charlton Lakes Open Spaces Andover, Hampshire, (shown edged red on the attached plan) ("the Land")

On the complaint of Karen Dunn, Head of Legal & Democratic Services, Test Valley Borough Council

Matter of Complaint: that you and vehicles are present on the Land at Charlton Lakes Open Spaces Andover, Hampshire within the area of Test Valley Borough Council ("the Council") being the local authority for the area, in contravention of a direction given under Section 77 of the Criminal Justice and Public Order Act 1994 ("the Act") by the Council on 15 August 2018 and that an order should be made under section 78(1) of the Act requiring removal of any vehicle or other property which is so present on the Land and any persons residing thereon.

It is adjudged that the complaint is true and it is ordered that:

ORDER: Any vehicle or any other property on the Land and any person residing thereon be removed from the Land no later than 24 hours following the service of this Order.

And the Council is hereby authorised, in accordance with Section 78(2) of the Act, to take such steps as are reasonably necessary to ensure that this order is complied with and in particular, by its officers and servants, to enter upon the Land to take in relation to any vehicles or property to be removed in pursuance of this Order, steps for securing entry and rendering it suitable for removal.

By Order of the Court

Signature: [redacted]

Date: 22nd August 2018

Position: District Judge (MC)

Time: 10.20am.

Claimant
Witness: Boyce Jeffery
Dated
Exhibits: BJ/01-49
Claim no:

IN THE HIGH COURT

QUEENS BENCH DIVISION

BETWEEN:

(1) TEST VALLEY BOROUGH COUNCIL
(2) HAMPSHIRE COUNTY COUNCIL

Claimants

-and-

(1) ALBERT BOWERS AND OTHER NAMED DEFENDANTS LISTED IN SCHEDULE 1 OF THE CLAIM FORM
(2) PERSONS UNKNOWN

Defendants

EXHIBIT BJ/06

Notice of Direction to Leave Land and to Remove Vehicle(s) and Other Property

Section 77(1) of the Criminal Justice and Public Order Act 1994

To: all the occupant(s) of **land at SAXON FIELDS, Andover, Hampshire**

TAKE NOTICE that

1. IT APPEARS to Test Valley Borough Council ("the Council") being the local authority, that you are for the time being residing in a vehicle or vehicles within their area on unoccupied land at Saxon Fields, Andover, Hampshire, (which is marked for indicative purposes hatched in red on the attached plan), without the consent of the owner.

2. In accordance with their powers under section 77(1) of the Criminal Justice and Public Order Act 1994, the Council DIRECT that you and any other persons with you are to leave the land and remove the vehicle(s) and any other property which you have with you or they have with them on the land.

3. If you fail to leave the land and/or to remove the vehicles(s) and any other property which is the subject of this Direction as soon as practicable and in any event **by 1000hrs** on 22 August 2018 or having removed any such vehicle or property, you again enter the land with a vehicle within the period of THREE MONTHS beginning with 21 August 2018, you will commit an offence and will be liable on summary conviction to a fine not exceeding level 3 on the standard scale.

4. The Direction operates to require persons who re-enter the land within the said period with vehicles or other property to leave and remove the vehicles or other property as it operates in respect to the person and vehicles or property on the land when the Direction was originally given.

Dated: 21 August 2018

(Signed) Karen Dunn
Name: KAREN DUNN
Designation: HEAD OF LEGAL & DEMOCRATIC SERVICES
A duly authorised officer on behalf of the Council

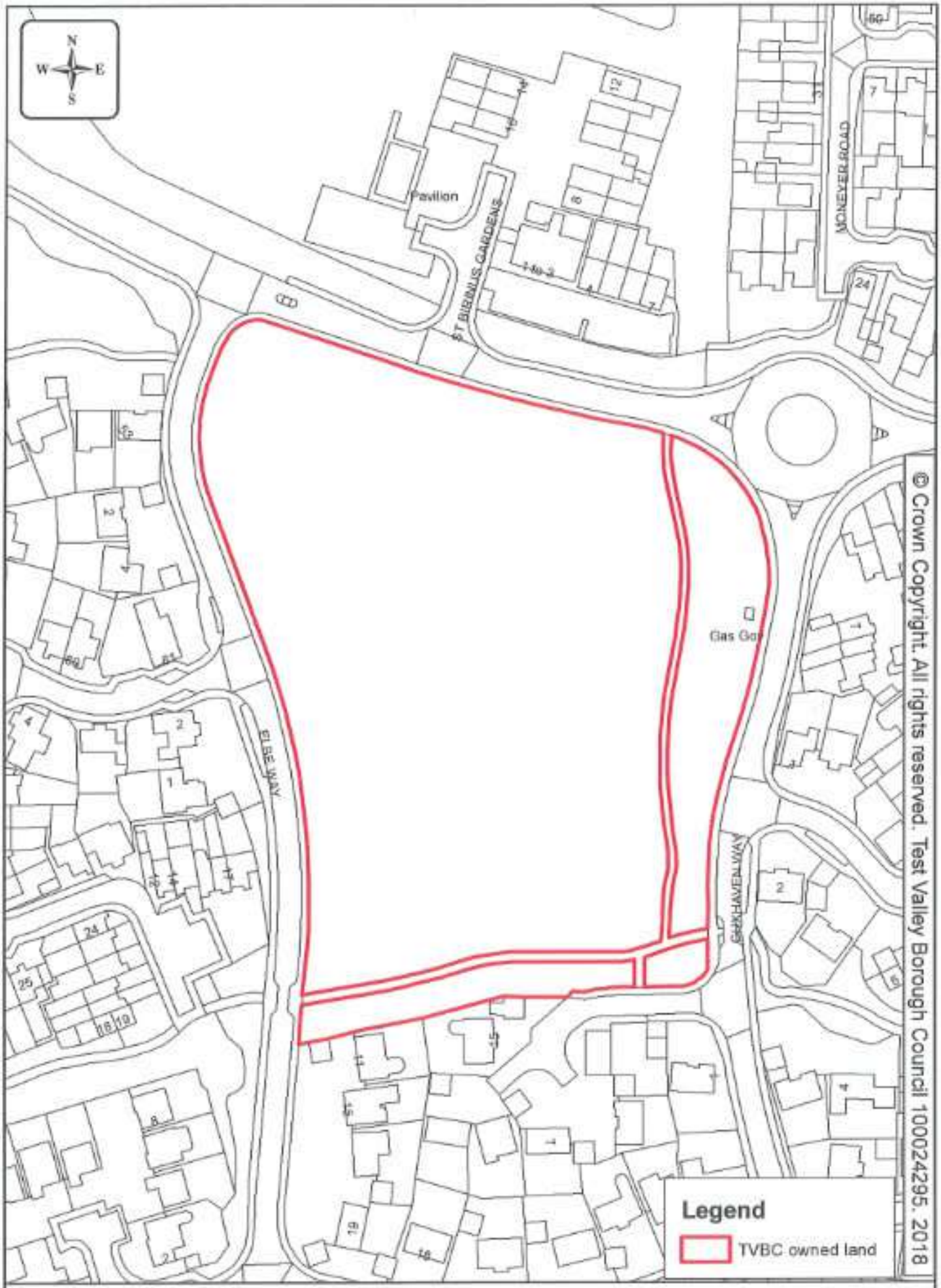

© Crown Copyright. All rights reserved. Test Valley Borough Council 100024295. 2018

Scale: 1:1250 @ A3
Date: 21.06.2018
Drawn: Astrid Wood
Dept: EED
Doc: EST.T.95.1.5.18.002
Title: HP606294

Land at Elbe Way
Andover Hampshire SP10 4LD

Test Valley Borough Council

C958

Claimant
Witness: Boyce Jeffery
Dated
Exhibits: BJ/01-49
Claim no:

IN THE HIGH COURT

QUEENS BENCH DIVISION

BETWEEN:

(1) TEST VALLEY BOROUGH COUNCIL
(2) HAMPSHIRE COUNTY COUNCIL

Claimants

-and-

(1) ALBERT BOWERS AND OTHER NAMED DEFENDANTS LISTED IN SCHEDULE 1 OF THE CLAIM FORM
(2) PERSONS UNKNOWN

Defendants

EXHIBIT BJ/07

TEST VALLEY BOROUGH COUNCIL

CERTIFICATE OF SERVICE

I, Boyce Jeffery of Test Valley Borough Council hereby certify that:

1. I am Boyce Jeffery a Countryside Officer at Test Valley Borough Council

2. I did on 21 August 2018 serve:

   Persons Unknown of Land at Saxon Fields Andover, Hampshire

   With

   - Notice of Direction to Leave Land

3. I provided service by:

- Serving it by hand to those persons present;
- Attaching it to the vehicles on the land

Signed [redacted]

Dated 21 August 2018

Claimant
Witness: Boyce Jeffery
Dated
Exhibits: BJ/01-49
Claim no:

IN THE HIGH COURT

QUEENS BENCH DIVISION

BETWEEN:

(1) TEST VALLEY BOROUGH COUNCIL
(2) HAMPSHIRE COUNTY COUNCIL

Claimants

-and-

(1) ALBERT BOWERS AND OTHER NAMED DEFENDANTS LISTED IN SCHEDULE 1 OF THE CLAIM FORM
(2) PERSONS UNKNOWN

Defendants

EXHIBIT BJ/08

Vehicle recording sheet

Site: Saxon Fields, Andover (SP10 4LE)
Date: 21 August 2018
Time: 10:07
Attending: Kevin Harrington / Boyce Jeffery for Test Valley Borough Council

Also onsite PC Oliver Royston

Make	Registration	Notes
Nissan Cabster	YG64TXX	Silver
Ford Transit	MK63 GBE	Red
Caravan (Tabbert)	No Registration	White
Caravan (Hobby)	BK12 PVZ	White
Caravan (Abbey)	YS55 KNY	White
Caravan (Swift)	DY13 TBV	White
Caravan (Abbey)	No Registration	White
VW Golf GTE	CK17 YBS	White
VW Touran R-Line	SJ18 2LK	White
Transit Crewcab	CB12 CHD	White marked with D&S landscaping
Caravan (Swift)	No registration	White
Caravan (Swift)	DG66 BYO	White
Nissan Navara pickup	DG66 BYO	White

Claimant
Witness: Boyce Jeffery
Dated
Exhibits: BJ/01-49
Claim no:

IN THE HIGH COURT

QUEENS BENCH DIVISION

BETWEEN:

(1) TEST VALLEY BOROUGH COUNCIL
(2) HAMPSHIRE COUNTY COUNCIL

Claimants

-and-

(1) ALBERT BOWERS AND OTHER NAMED DEFENDANTS LISTED IN SCHEDULE 1 OF THE CLAIM FORM
(2) PERSONS UNKNOWN

Defendants

EXHIBIT BJ/09

NOTICE OF APPLICATION HEARING

To the Defendants

PERSONS UNKNOWN,

being the unauthorised occupants of vehicles on land at Saxon Field, Andover

YOU ARE HEREBY NOTIFIED that on Thursday 23 August 2018 **at 09.30am before the BASINGSTOKE Magistrates' Court sitting at The Court House, London Road, Basingstoke RG21 4AB the Court will hear an Application:**

THE INFORMATION OF Karen Dunn, Head of Legal & Governance, Test Valley Borough Council, Beech Hurst, Weyhill Road, Andover SP10 3AJ who states:

Matter of Complaint: That you and vehicles are present on the land at Saxon Fields, Andover within the area of Test Valley Borough Council ("the Council") being the local authority for the area, in contravention of a direction given under section 77 of the Criminal Justice and Public Order Act 1994 ("the Act") by the Council on 21 August 2018

And the Complainant applies for an Order to be made under section 78 (1) of the Act requiring the removal of any vehicle or other property which is so present on the Land and any persons residing thereon.

Complainant: Karen Dunn, Head of Legal & Governance, Test Valley Borough Council, Beech Hurst, Weyhill Road, Andover SP10 3AJ.

Claimant
Witness: Boyce Jeffery
Dated
Exhibits: BJ/01-49
Claim no:

IN THE HIGH COURT

QUEENS BENCH DIVISION

BETWEEN:

(1) TEST VALLEY BOROUGH COUNCIL
(2) HAMPSHIRE COUNTY COUNCIL

Claimants

-and-

(1) ALBERT BOWERS AND OTHER NAMED DEFENDANTS LISTED IN SCHEDULE 1 OF THE CLAIM FORM
(2) PERSONS UNKNOWN

Defendants

EXHIBIT BJ/10

TEST VALLEY BOROUGH COUNCIL

CERTIFICATE OF SERVICE

I, Boyce Jeffery of Test Valley Borough Council hereby certify that:

1. I am Boyce Jeffery a Countryside Officer at Test Valley Borough Council

2. I did on 22 August 2018 serve:

   Persons Unknown of Land at Saxon Fields Andover, Hampshire

   With

   - Notice of Application Hearing to be held on 23 August 2018

3. I provided service by:

- Serving it by hand to those persons present;
- Attaching it to the vehicles on the land

Signed [redacted]

Dated 22 August 2018

Claimant
Witness: Boyce Jeffery
Dated
Exhibits: BJ/01-49
Claim no:

IN THE HIGH COURT

QUEENS BENCH DIVISION

BETWEEN:

(1) TEST VALLEY BOROUGH COUNCIL
(2) HAMPSHIRE COUNTY COUNCIL

Claimants

-and-

(1) ALBERT BOWERS AND OTHER NAMED DEFENDANTS LISTED IN SCHEDULE 1 OF THE CLAIM FORM
(2) PERSONS UNKNOWN

Defendants

EXHIBIT BJ/11

The electronic official copy of the register follows this message.

Please note that this is the only official copy we will issue. We will not issue a paper official copy.

HM Land Registry

Official copy of register of title

Title number HP680510 Edition date 22.11.2006

This official copy shows the entries on the register of title on 28 MAY 2019 at 15:49:10.

This date must be quoted as the "search from date" in any official search application based on this copy.

The date at the beginning of an entry is the date on which the entry was made in the register.

Issued on 28 May 2019.

Under s.67 of the Land Registration Act 2002, this copy is admissible in evidence to the same extent as the original.

This title is dealt with by HM Land Registry, Weymouth Office.

A: Property Register

This register describes the land and estate comprised in the title.

HAMPSHIRE : TEST VALLEY

1 (22.11.2006) The Freehold land shown edged with red on the plan of the above title filed at the Registry and being land on the north side of Smannell Road, Andover.

B: Proprietorship Register

This register specifies the class of title and identifies the owner. It contains any entries that affect the right of disposal.

Title absolute

1 (22.11.2006) PROPRIETOR: TEST VALLEY BOROUGH COUNCIL of Beech Hurst, Weyhill Road, Andover, Hampshire SP10 3AJ.

End of register

C969

These are the notes referred to on the following official copy

The electronic official copy of the title plan follows this message.

Please note that this is the only official copy we will issue. We will not issue a paper official copy.

This official copy was delivered electronically and when printed will not be to scale. You can obtain a paper official copy by ordering one from HM Land Registry.

This official copy is issued on 28 May 2019 shows the state of this title plan on 28 May 2019 at 15:49:10. It is admissible in evidence to the same extent as the original (s.67 Land Registration Act 2002). This title plan shows the general position, not the exact line, of the boundaries. It may be subject to distortions in scale. Measurements scaled from this plan may not match measurements between the same points on the ground. This title is dealt with by the HM Land Registry, Weymouth Office .

HM Land Registry
Official copy of title plan

Title number **HP680510**
Ordnance Survey map reference **SU3747SW**
Scale **1:2500 reduced from 1:1250**
Administrative area **Hampshire : Test Valley**

©Crown Copyright. Produced by HM Land Registry. Reproduction in whole or in part is prohibited without the prior written permission of Ordnance Survey. Licence Number 100026316.

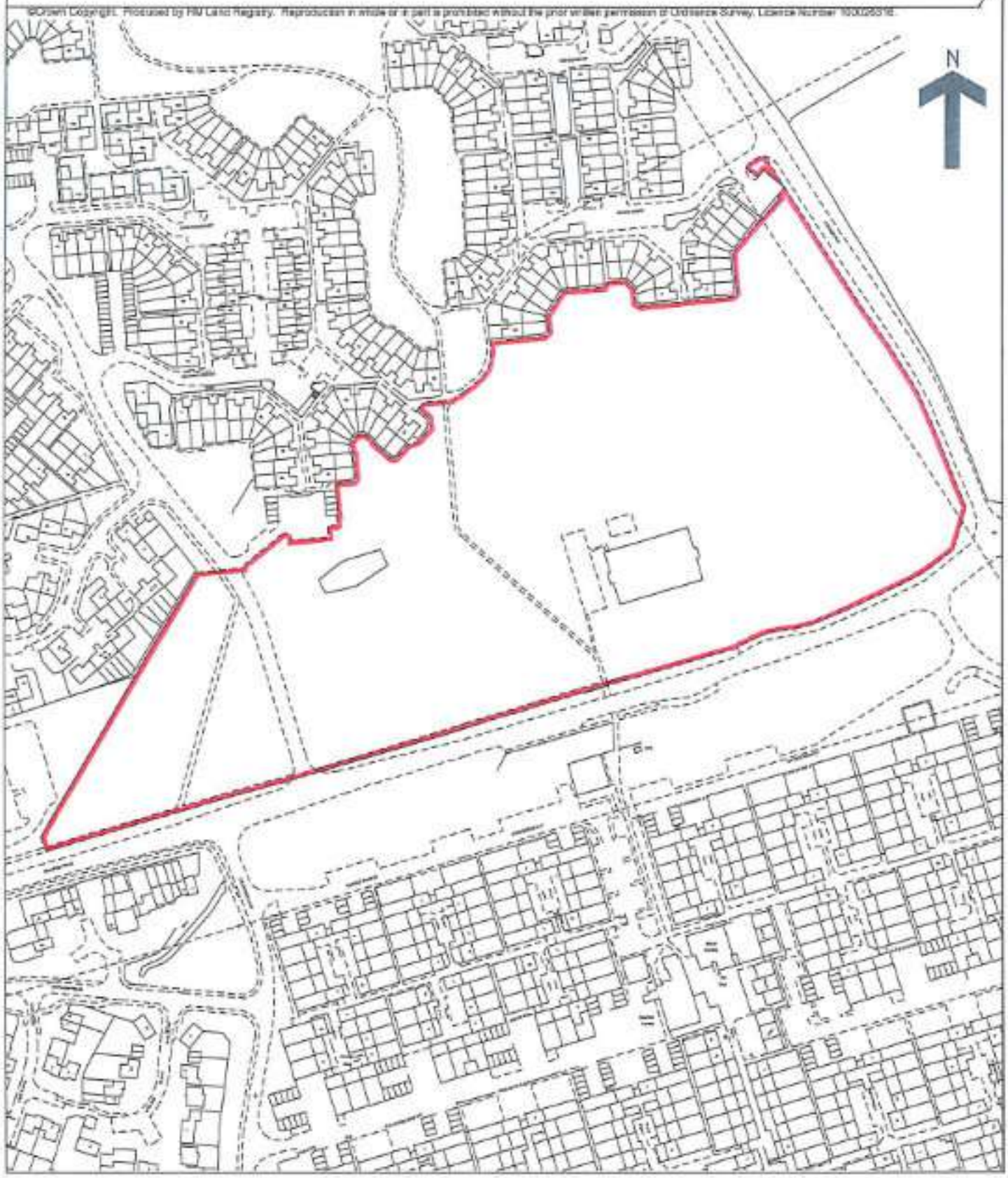

This official copy is incomplete without the preceding notes page.

Claimant
Witness: Boyce Jeffery
Dated
Exhibits: BJ/01-49
Claim no:

IN THE HIGH COURT

QUEENS BENCH DIVISION

BETWEEN:

(1) TEST VALLEY BOROUGH COUNCIL
(2) HAMPSHIRE COUNTY COUNCIL

Claimants

-and-

(1) ALBERT BOWERS AND OTHER NAMED DEFENDANTS LISTED IN SCHEDULE 1 OF THE CLAIM FORM
(2) PERSONS UNKNOWN

Defendants

EXHIBIT BJ/12

© Crown Copyright. All rights reserved. Test Valley Borough Council 100024295. 2019

C973

Scale: 1:2000 @ A4
Date: 28.05.2019
Drawn: Astrid Wood
Dept: EED
Doc: EST.T.9.5.1.21.09.001
Deed: D209 TVBC Title: HP600510

Land at Roman Way / Smannell Road
Andover Hampshire (near SP11 6JP)

Test Valley Borough Council

Claimant
Witness: Boyce Jeffery
Dated
Exhibits: BJ/01-49
Claim no:

IN THE HIGH COURT

QUEENS BENCH DIVISION

BETWEEN:

(1) TEST VALLEY BOROUGH COUNCIL
(2) HAMPSHIRE COUNTY COUNCIL

Claimants

-and-

(1) ALBERT BOWERS AND OTHER NAMED DEFENDANTS LISTED IN SCHEDULE 1 OF THE CLAIM FORM
(2) PERSONS UNKNOWN

Defendants

EXHIBIT BJ/13

C975

C976

Claimant
Witness: Boyce Jeffery
Dated
Exhibits: BJ/01-49
Claim no:

IN THE HIGH COURT

QUEENS BENCH DIVISION

BETWEEN:

(1) TEST VALLEY BOROUGH COUNCIL
(2) HAMPSHIRE COUNTY COUNCIL

Claimants

-and-

(1) ALBERT BOWERS AND OTHER NAMED DEFENDANTS LISTED IN SCHEDULE 1 OF THE CLAIM FORM
(2) PERSONS UNKNOWN

Defendants

EXHIBIT BJ/14

Address of Encampment	Smannell Road open Space Andover (As per map)		
File Location		**Grid reference**	SU36854 47179
Visiting Officer	Boyce Jeffery Jenny Abery	**Post held**	Senior Countryside Officer Countryside Officer
Date of arrival of travellers	28/05/2019	**Date of site visit**	28/05/2019

Adults	**First Name**	**Surname**	**Status male/female**
	No persons present at time of visit		

Children	**First Name**	**Surname**	**Date of birth / Age**
	No persons present at time of visit		

Refusal to accept Welfare Report:	~~Yes~~/No	**Reason for refusal :**	No persons present on time at time of visit

Vehicles, including cars and commercial vehicles		
Make and Model	**Colour**	**Registration number**
Mitsubishi L200	White	VK17 TTU
Ford Transit Tipper	White	ND08 0HY
BMW 320 D	Silver	PK64 HXJ
Ford Transit Tipper	Dark Grey	WP52 YJE
		Vehicles : 4

Caravans, including camper vans

Make and Model	Colour	Registration number
Caravan Olympus 624	White	GP07 LNY
Caravan Sterling Elite	White	BW04 FDP
Caravan Olympus 624	White	No Registration number displayed
Caravan Pageant	White	WP52 YJE
		Caravans: 4

Other moveable dwellings:

Buses, coaches, lorries and horseboxes adapted for dwelling; horse-drawn bow-top caravans; moveable structures, benders, tents and yurts

Description	
Green toilet tent	1
Green toilet tent	1
Blue toilet tent	1
Beige toilet tent	1
Dog kennel white	1
Dog kennel brown (wooden)	1

HUMANITARIAN CONSIDERATIONS		
Was any offer made to put travellers in contact with:-		
		Action required / Taken
Health	No one present on site at time of visit	None
Welfare	No one present on site at time of visit	None
Housing	No one present on site at time of visit	None
Education	No one present on site at time of visit	None
Other Agencies	*No one present on site at time of visit*	None
If yes, was this accepted?		N/A
If no, is it considered agency contact is required?		N/A

SUMMARY FOR GUIDANCE OF AUTHORISING OFFICER

Land Owner		**Any Council interest in the land**	
Test Valley Borough Council		Public Open Space	
Number of people and Vehicles		**Encampment conditions Are the following available?**	
Adults	N/K	**Refuse Disposal**	Fly tipped on site
Children	N/K	**Toilet Facilities WC**	4 Toilet Tents
Vehicles	4	**Running Water**	None
Caravans	4	**Shelter**	Yes 4 caravans
Other	2	Dog Kennels	

Vehicles			
Total Vehicles	Motorised 4 Caravans 4	**Complaints received Form Nos.**	One report received so far through Community & Leisure Service, Police are aware .
Total People	Not known	1	

Nuisance to the Public by:		**Evidence to Support**
Size	Yes	In a heavily used public open space during half term week
Location	Yes	Adjacent to houses 1 complaint to date from adjacent dwelling (see **Noise**)
Duration	No	Encampment only just arrived on site on 28/05/2019
Noise	No	1 complaint regarding noise submitted by local resident
Nature	No	By nature of the encampment people will feel vulnerable locally.
Other (Specify)	Yes	

Impact on adjoining or nearby properties	Yes
Damage to Council property or prejudice to it's employees	Yes, fly tipping of garden and general waste, fire sites and de barking of trees at location
Prejudice to the use of land by legitimate tenants or occupants	Yes, general public have a right to use this land and will impact locally.
Is causing unacceptable impact on the environment	Yes

SUMMARY FOR GUIDANCE OF VISITING OFFICER

RECOMMENDED DECISION (Having taken the above into consideration)		
No action but review in (timescale)		
Consult and seek further information		
Serve direction to leave	Yes	
Use Court procedure to recover possession	Yes	
Use Criminal Justice and Public Order Act		
Invite the police to use their powers		
Request a further site visit report. State reasons:		
Signed **Date** **Visiting Officer**		

SUMMARY OF VISITING OFFICER

I Boyce Jeffery (Senior Countryside Officer) visited the site with Jenny Abery (Countryside Officer) for Test Valley Borough Council at 11.15am hours on 28/05/2019.

At the above location on the TVBC owned open space there was vehicles as described above.
We approached the site and there was no sign of any occupants at the time of our visit.

Environment: - The site has general rubbish and fly tipping. There was no noise whilst on site apart from dogs barking.

Observations: - Due to the fact that the vehicles and caravans are situated in a public open space this could lead to possible intimidation from the encampment occupants as the land is used by the public for dog walking and as a play area.

As there are no known welfare issues, , I see no reason why the encampment should be allowed to stay.

And I can see no reason why TVBC cannot initiate legal proceedings in order to recover their land through the county court.

Claimant
Witness: Boyce Jeffery
Dated
Exhibits: BJ/01-49
Claim no:

IN THE HIGH COURT

QUEENS BENCH DIVISION

BETWEEN:

(1) TEST VALLEY BOROUGH COUNCIL
(2) HAMPSHIRE COUNTY COUNCIL

Claimants

-and-

(1) ALBERT BOWERS AND OTHER NAMED DEFENDANTS LISTED IN SCHEDULE 1 OF THE CLAIM FORM
(2) PERSONS UNKNOWN

Defendants

EXHIBIT BJ/15

C986

C987

Claimant
Witness: Boyce Jeffery
Dated
Exhibits: BJ/01-49
Claim no:

IN THE HIGH COURT

QUEENS BENCH DIVISION

BETWEEN:

(1) TEST VALLEY BOROUGH COUNCIL
(2) HAMPSHIRE COUNTY COUNCIL

Claimants

-and-

(1) ALBERT BOWERS AND OTHER NAMED DEFENDANTS LISTED IN SCHEDULE 1 OF THE CLAIM FORM
(2) PERSONS UNKNOWN

Defendants

EXHIBIT BJ/16

Notice of Direction to Leave Land and to Remove Vehicle(s) and Other Property

Section 77(1) of the Criminal Justice and Public Order Act 1994

To: all the occupant(s) of **land at Smannell Road Open Space Andover Hampshire**

TAKE NOTICE that

1. IT APPEARS to Test Valley Borough Council ("the Council") being the local authority, that you are for the time being residing in a vehicle or vehicles within their area on unoccupied land at Smannell Rpad Open Space Land, Andover (which is marked for indicative purposes edged in red on the attached plan), without the consent of the owner.

2. In accordance with their powers under section 77(1) of the Criminal Justice and Public Order Act 1994, the Council DIRECT that you and any other persons with you are to leave the land and remove the vehicle(s) and any other property which you have with you or they have with them on the land.

3. If you fail to leave the land and/or to remove the vehicles(s) and any other property which is the subject of this Direction as soon as practicable and in any event **by 1600hrs on 30th May 2019** or having removed any such vehicle or property, you again enter the land with a vehicle within the period of **THREE MONTHS** beginning with **30th May 2019**, you will commit an offence and will be liable on summary conviction to a fine not exceeding level 3 on the standard scale.

4. The Direction operates to require persons who re-enter the land within the said period with vehicles or other property to leave and remove the vehicles or other property as it operates in respect to the person and vehicles or property on the land when the Direction was originally given.

Dated: 29 May 2019

(Signed) .....

Name:

Designation: HEAD OF LEGAL & DEMOCRATIC SERVICES

A duly authorised officer on behalf of the Council

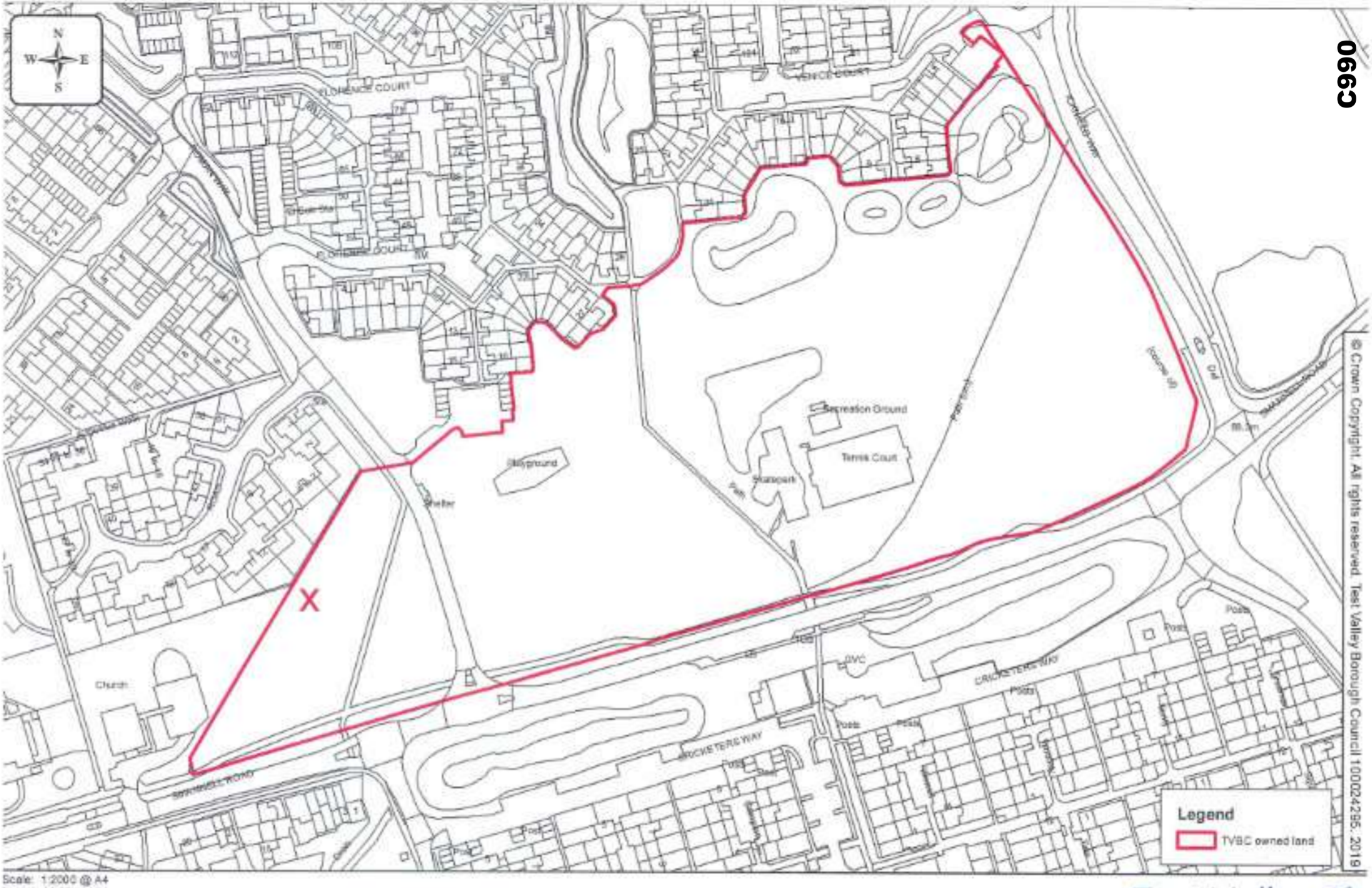

© Crown Copyright. All rights reserved. Test Valley Borough Council 100024295. 2019

Scale: 1:2000 @ A4
Date: 28.05.2019
Drawn: Astrid Wood
Dept: EED
Doc: EST.T.9.5.1.21.09.001
Deed: D200 TVBC Title: HP580510

Land at Roman Way / Smannell Road
Andover Hampshire (near SP11 6JP)

Test Valley Borough Council

C990

Claimant
Witness: Boyce Jeffery
Dated
Exhibits: BJ/01-49
Claim no:

IN THE HIGH COURT

QUEENS BENCH DIVISION

BETWEEN:

(1) TEST VALLEY BOROUGH COUNCIL
(2) HAMPSHIRE COUNTY COUNCIL

Claimants

-and-

(1) ALBERT BOWERS AND OTHER NAMED DEFENDANTS LISTED IN SCHEDULE 1 OF THE CLAIM FORM
(2) PERSONS UNKNOWN

Defendants

EXHIBIT BJ/17

The electronic official copy of the register follows this message.

Please note that this is the only official copy we will issue. We will not issue a paper official copy.

C992

HM Land Registry

Official copy of register of title

Title number HP799443 | Edition date 18.10.2016

- This official copy shows the entries on the register of title on 06 AUG 2019 at 09:17:25.
- This date must be quoted as the "search from date" in any official search application based on this copy.
- The date at the beginning of an entry is the date on which the entry was made in the register.
- Issued on 06 Aug 2019.
- Under s.67 of the Land Registration Act 2002, this copy is admissible in evidence to the same extent as the original.
- This title is dealt with by HM Land Registry, Weymouth Office.

A: Property Register

This register describes the land and estate comprised in the title.

HAMPSHIRE : TEST VALLEY

1 The Freehold land shown edged with red on the plan of the above title filed at the Registry and being Land at Telegraph Road, Andover.

NOTE: The land tinted green on the title plan is not included in the title.

2 (18.10.2016) A Transfer which included the land tinted blue on the title plan and other land dated 4 April 2008 made between (1) Leonard Thomas Philip Snow And Others and (2) Persimmon Homes Limited contains the following provision:-

"It is hereby agreed and declared that the Transferee and its successors in title to the Property shall not by virtue of this transfer or otherwise be entitled to or acquire any rights of light or air or any other rights easements or privileges which would restrict or interfere with the free use of any adjoining or neighbouring land owned by the Transferors or any one or more of them at the date of this transfer for building or any other purpose."

3 (18.10.2016) The land has the benefit of any legal easements granted by the Transfer dated 17 October 2016 referred to in the Charges Register but is subject to any rights that are reserved by the said deed and affect the registered land.

4 (18.10.2016) The Transfer dated 17 October 2016 referred to above contains a provision as to light or air a provision relating to the creation of easements as therein mentioned.

B: Proprietorship Register

This register specifies the class of title and identifies the owner. It contains any entries that affect the right of disposal.

Title absolute

1 (18.10.2016) PROPRIETOR: THE BOROUGH COUNCIL OF TEST VALLEY of Legal & Democratic Service, Test Valley Borough Council, Beech Hurst, Weyhill

C993

B: Proprietorship Register continued

Road, Andover SP10 3AJ.

C: Charges Register

This register contains any charges and other matters that affect the land.

1 (18.10.2016) The parts of the land affected thereby are subject to rights of drainage and rights in respect of the supply of water, gas, electricity and other services granted by transfers of adjoining parts.

2 (18.10.2016) The parts of the land respectively affected thereby are subject to rights of support and protection and rights to keep projections erected on the said parts with rights to enter to inspect maintain or renew properties erected upon such adjoining parts.

3 (18.10.2016) A Deed dated 30 November 2009 made between (1) Persimmon Homes Limited and (2) J S Bloor (Newbury) Limited contains restrictive covenants.

NOTE:-Copy filed under HP722300.

4 (18.10.2016) A Transfer of a pressure reduction station lying to the south of the land in this title dated 1 May 2012 made between (1) Persimmon Homes and (2) SSE Pipelines Limited contains Transferor's restrictive covenants.

NOTE:-Copy filed under HP748809.

5 (18.10.2016) The land is subject to the rights granted by the Transfer dated 1 May 2012 referred to above.

6 (18.10.2016) The land is subject to the rights granted by a Transfer of a substation lying to the south of the land in this title dated 6 August 2012 made between (1) Persimmon Homes Limited and (2) Southern Electric Power Distribution PLC.

The said transfer also contains restrictive covenants by the transferor.

NOTE: Copy filed under HP752625.

7 (18.10.2016) A Transfer of the land in this title dated 17 October 2016 made between (1) Persimmon Homes Limited and (2) The Borough Council Of Test Valley contains restrictive covenants.

NOTE: Copy filed.

End of register

C994

Claimant
Witness: Boyce Jeffery
Dated
Exhibits: BJ/01-49
Claim no:

IN THE HIGH COURT

QUEENS BENCH DIVISION

BETWEEN:

(1) TEST VALLEY BOROUGH COUNCIL
(2) HAMPSHIRE COUNTY COUNCIL

Claimants

-and-

(1) ALBERT BOWERS AND OTHER NAMED DEFENDANTS LISTED IN SCHEDULE 1 OF THE CLAIM FORM
(2) PERSONS UNKNOWN

Defendants

EXHIBIT BJ/18

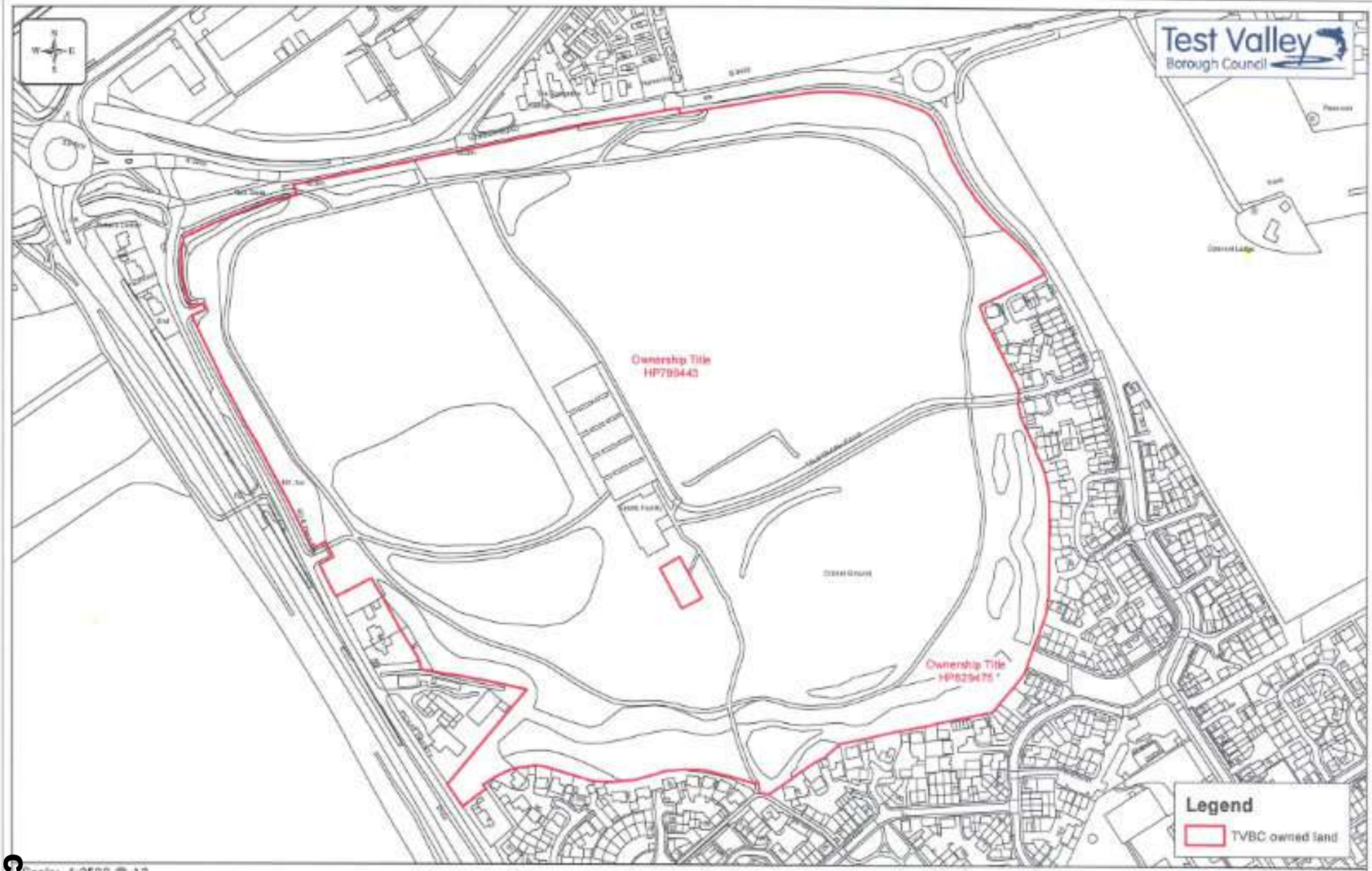

Scale: 1:2500 @ A3
Date: 05.08.2019
Drawn:
Dept: PAM
Doc: EST.T.9.5.1.52.19.002

Picket Twenty Sports Pavilion
Telegraph Road Andover Hampshire SP11 6UF

THIS PLOT IS REPRODUCED FROM ORDNANCE SURVEY MATERIAL WITH THE PERMISSION OF ORDNANCE SURVEY ON BEHALF OF THE CONTROLLER OF HER MAJESTY'S STATIONERY OFFICE. © CROWN COPYRIGHT. UNAUTHORISED REPRODUCTION INFRINGES CROWN COPYRIGHT AND MAY LEAD TO PROSECUTION OR CIVIL PROCEEDINGS. TEST VALLEY BOROUGH COUNCIL LICENCE No. 100024295 2019

C996

Claimant
Witness: Boyce Jeffery
Dated
Exhibits: BJ/01-49
Claim no:

IN THE HIGH COURT

QUEENS BENCH DIVISION

BETWEEN:

(1) TEST VALLEY BOROUGH COUNCIL
(2) HAMPSHIRE COUNTY COUNCIL

Claimants

-and-

(1) ALBERT BOWERS AND OTHER NAMED DEFENDANTS LISTED IN SCHEDULE 1 OF THE CLAIM FORM
(2) PERSONS UNKNOWN

Defendants

EXHIBIT BJ/19

Registration Details from Trespassers to Picket Twenty Sports Pitches on Monday

Total Vehicles 43

Number	Reg Plate	Vehicle description
1	RE61 EEU	Ford Transit and Lunar Caravan
2	NC57 WCW	Ford Transit and Fendt La Vogue Caravan
3	SN67 TYU	Ford Transit and Fendt Palace Caravn
4	FL58 AUP	Ford Transit and Swift Challenger
5	MJ13 VAE	Ford Focus (White)
6	FP60 FML	Vauxhall Combi (White)
7	FH18 XVF	Fiat 500 (Mint Green)
8	BJ11 NFF	Peugot 206 (Red)
9	SN15 XOW	Ford Transit and Hobby Prestige Caravan
10	NX11 BDE	Ford Transit and Avante 840
11	PE65 NWP	Ford Iveco (Red Tree Maintenance) and Tabbert Caravar
12	FJ63 KNC	Fendt Diamond Caravan
13	HV14 KUF	Landrover Discovery
14	YK61 HDY	Ford Transit and Amera Caravan
15	NJ64 YXP	Ford Focus (White)
16	SL18 UWS	Ford Transit Custom (White)
17	HF67 XCT	Ford Transit and Fendt Palace Caravan
18	SN17 OGS	Ford Transit and Fendt Palace Caravan
19	GM17 VEP	Ford Focus (Silver)
20	CK65 KCV	Ford Focus (Red)
21	KS65 FEH	Ford Fiesta (Red)
22	GY16 HZB	Ford Transit and Fendt La Vogue Caravan
23	NU63 SBZ	Ford Transit Fendt Diamond Caravan
24	SN16 YAX	Ford Transit Custom
25	BA66 CXW	Ford Transit and Fendt La Vogue Caravan
26	PE65 OJT	Mercedes (Red)
27	NU17 XGO	Ford Transit and Fendt Palace Caravan
28	SP17 HHF	Ford Transit and Tabbert Caravan
29	FG56 ETZ	Volkswagen Touran (Grey)
30	HF14 RGZ	Toyota Hilux and Tabbert Bellini Caravan
31	SP16 PXC	Ford Iveco twin cab and Concerto 400/2 Caravan
32	HY65 AOB	Ford Transit and Fendt La Vogue Caravan
33	SK65 KFW	Ford Transit and LMC Exquisit VIP Caravan
34	YX62 UEM	Ford KA (White)
35	SH62 XAW	Fendt La Vogue Caravan
36	No Plate	Mercedes Sprinter
37	EU13 MSX	Volkswagen Golf (Grey)
38	SF13 PTX	Ford Transit and Fendt Diamond Caravan
39	LX16 YJZ	Ford Transit and Fendt Diamond Caravan
40	MD65 OAP	Ford S-Max (white)
41	FV65 EUU	Ford Transit (Red) and Fendt Diamond Caravan
42	FD55 PXG	Ford Iveco (Green) and Roma Supreme Caravan
43	WN67 AUF	Ford Focus (White)
44	FT62 WMZ	Range Rover Sport (silver)

5 August 2019 at 13:52 pm

Claimant
Witness: Boyce Jeffery
Dated
Exhibits: BJ/01-49
Claim no:

IN THE HIGH COURT

QUEENS BENCH DIVISION

BETWEEN:

(1) TEST VALLEY BOROUGH COUNCIL
(2) HAMPSHIRE COUNTY COUNCIL

Claimants

-and-

(1) ALBERT BOWERS AND OTHER NAMED DEFENDANTS LISTED IN SCHEDULE 1 OF THE CLAIM FORM
(2) PERSONS UNKNOWN

Defendants

EXHIBIT BJ/20

C1001

C1002

C1003

C1004

C1005

Claimant
Witness: Boyce Jeffery
Dated
Exhibits: BJ/01-49
Claim no:

IN THE HIGH COURT

QUEENS BENCH DIVISION

BETWEEN:

(1) TEST VALLEY BOROUGH COUNCIL
(2) HAMPSHIRE COUNTY COUNCIL

Claimants

-and-

(1) ALBERT BOWERS AND OTHER NAMED DEFENDANTS LISTED IN SCHEDULE 1 OF THE CLAIM FORM
(2) PERSONS UNKNOWN

Defendants

EXHIBIT BJ/21

C1007

Claimant
Witness: Boyce Jeffery
Dated
Exhibits: BJ/01-49
Claim no:

IN THE HIGH COURT

QUEENS BENCH DIVISION

BETWEEN:

(1) TEST VALLEY BOROUGH COUNCIL
(2) HAMPSHIRE COUNTY COUNCIL

Claimants

-and-

(1) ALBERT BOWERS AND OTHER NAMED DEFENDANTS LISTED IN SCHEDULE 1 OF THE CLAIM FORM
(2) PERSONS UNKNOWN

Defendants

EXHIBIT BJ/22

TEST VALLEY BOROUGH COUNCIL
ENVIRONMENTAL SERVICE
SITE VISIT REPORT

Address of Encampment	Picket Twenty Urban Park, Andover (See Map)		
File Location		**Grid reference**	
Visiting Officer	Boyce Jeffery, Charlotte Rimmer, Emma Wykes, Debbie Hughes	**Post held**	Senior Countryside Officer Countryside Officer Senior Environmental Services Officer Environmental Services Officer
Date of arrival of travellers	05/08/2019	**Date of site visit**	06/08/2019

Adults	**First Name**	**Surname**	**Status male/female**
6	Unknown	Unknown	Male
19	Unknown	Unknown	Female

Children	**First Name**	**Surname**	**Date of birth / Age**
30	Unknown	Unknown	Unknown

Refusal to accept Welfare Report:	Yes/No	**Reason for refusal :**	

C1009

TEST VALLEY BOROUGH COUNCIL
ENVIRONMENTAL SERVICE
SITE VISIT REPORT

Vehicles, including cars and commercial vehicles		
Make and Model	**Colour**	**Registration number**
See attached spreadsheet		
		Vehicles : 44

C1010

TEST VALLEY BOROUGH COUNCIL
ENVIRONMENTAL SERVICE
SITE VISIT REPORT

Caravans, including camper vans		
Make and Model	**Colour**	**Registration number**
See attached spreadsheet		
		Caravans: 25

Other moveable dwellings: **Buses, coaches, lorries and horseboxes adapted for dwelling; horse-drawn bow-top caravans; moveable structures, benders, tents and yurts**	
Description	
N/A	

C1011

TEST VALLEY BOROUGH COUNCIL
ENVIRONMENTAL SERVICE
SITE VISIT REPORT

HUMANITARIAN CONSIDERATIONS		
Was any offer made to put travellers in contact with:-		
		Action required / Taken
Health	Yes	No health requirements declared. One female six month pregnant is registered with midwife in Gloucester). Information was given of the nearest hospital.
Welfare	Yes	No welfare requirements declared.
Housing	Yes	No information was required
Education	N/A	School holidays
Other Agencies	N/A	
If yes, was this accepted?		Yes
If no, is it considered agency contact is required?		

SUMMARY FOR GUIDANCE OF AUTHORISING OFFICER

Land Owner		**Any Council interest in the land**	
Test Valley Borough Council		Public Open Space	
Number of people and Vehicles		**Encampment conditions Are the following available?**	
Adults	25 at time of visit	**Refuse Disposal**	Bags issued to all occupied caravans at time of visit. Fly tipping on site and excrement
Children	30	**Toilet Facilities WC**	No
	43		

TEST VALLEY BOROUGH COUNCIL
ENVIRONMENTAL SERVICE
SITE VISIT REPORT

Vehicles		**Running Water**	None
Caravans	25	**Shelter**	Yes 25 caravans
Other Vehicles	Quadbikes and motorcycles quantity unknown	Dog Kennels	
Total Vehicles	43	**Complaints received Form Nos.**	
Total People	55	1	

Nuisance to the Public by:		**Evidence to Support**
Size	Yes	In a heavily used public open space during school holidays
Location	Yes	Adjacent to houses
Duration		Encampment arrived on 05.08.2019
Noise	Yes	1 complaint of noise made to the police whilst report was carried out.
Nature		By Nature of the encampment people will feel vulnerable locally.
Other (Specify)		

Impact on adjoining or nearby properties	***Yes***
Damage to Council property or prejudice to it's employees	Yes, fly tipping of garden and general waste
Prejudice to the use of land by legitimate tenants or occupants	Yes, general public have a right to use this land and will impact locally
Is causing unacceptable impact on the environment	Yes

TEST VALLEY BOROUGH COUNCIL
ENVIRONMENTAL SERVICE
SITE VISIT REPORT

SUMMARY FOR GUIDANCE OF VISITING OFFICER

RECOMMENDED DECISION (Having taken the above into consideration)		
No action but review in (timescale)		
Consult and seek further information		
Serve direction to leave	Yes	
Use Court procedure to recover possession	Yes	
Use Criminal Justice and Public Order Act		
Invite the police to use their powers		
Request a further site visit report. State reasons:		

Signed Date

Visiting Officer

TEST VALLEY BOROUGH COUNCIL
ENVIRONMENTAL SERVICE
SITE VISIT REPORT

SUMMARY OF VISITING OFFICER

I Boyce Jeffery (Senior Countryside Officer) visited the site with Charlotte Rimmer (Countryside Officer) Emma Wykes (Senior Environmental Enforcement Officer), Deborah Hughes (Environmental Enforcement Officer) for Test Valley Borough Council .

We were also accompanied by Acting Inspector Chris Taylor of Hampshire Police and Chloe Dunmall PCSO for Hampshire Police Andover at 10.30am hours on 06/08/2019.

At the above location on the TVBC owned open space there was vehicles as described above.
Occupants we spoken to as detailed above and given bags and informed of local hospital. All refused housing information.

Environment: - The site has general rubbish and fly tipping. There was no noise whilst on site apart from dogs barking.

Observations: - Due to the fact that the vehicles and caravans are situated in a public open space this could lead to possible intimidation from the encampment occupants as the land is used by the public for dog walking and as a play area.

As there are no known welfare issues , I see no reason why the encampment should be allowed to stay.

And I can see no reason why TVBC cannot initiate legal proceedings in order to recover their land through the county court.

Claimant
Witness: Boyce Jeffery
Dated
Exhibits: BJ/01-49
Claim no:

IN THE HIGH COURT

QUEENS BENCH DIVISION

BETWEEN:

(1) TEST VALLEY BOROUGH COUNCIL
(2) HAMPSHIRE COUNTY COUNCIL

Claimants

-and-

(1) ALBERT BOWERS AND OTHER NAMED DEFENDANTS LISTED IN SCHEDULE 1 OF THE CLAIM FORM
(2) PERSONS UNKNOWN

Defendants

EXHIBIT BJ/23

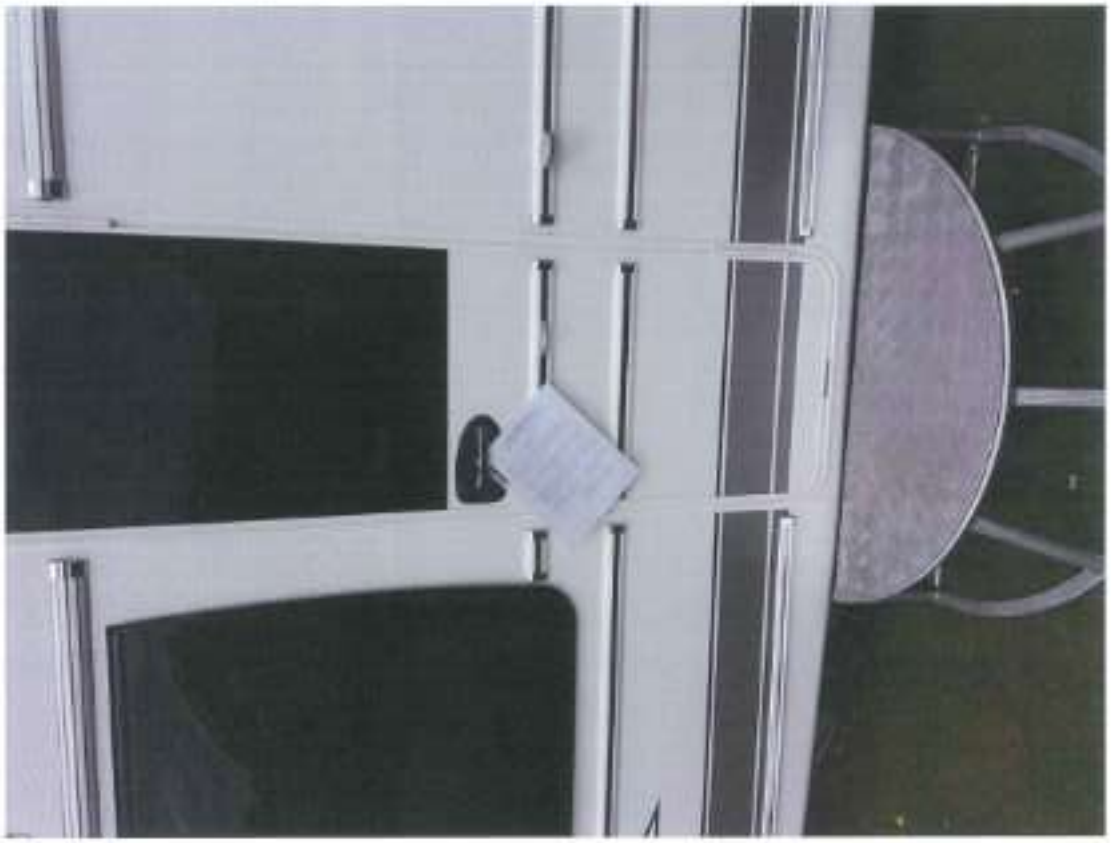

C1018

C1020

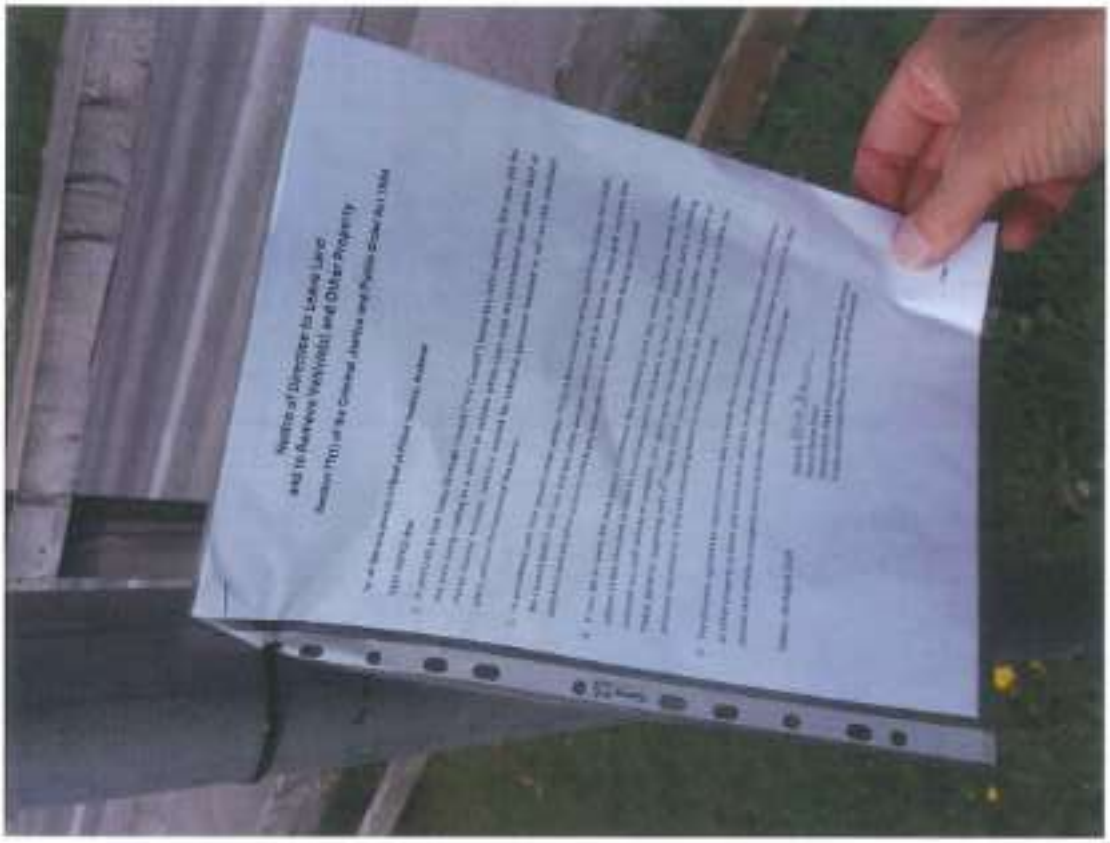

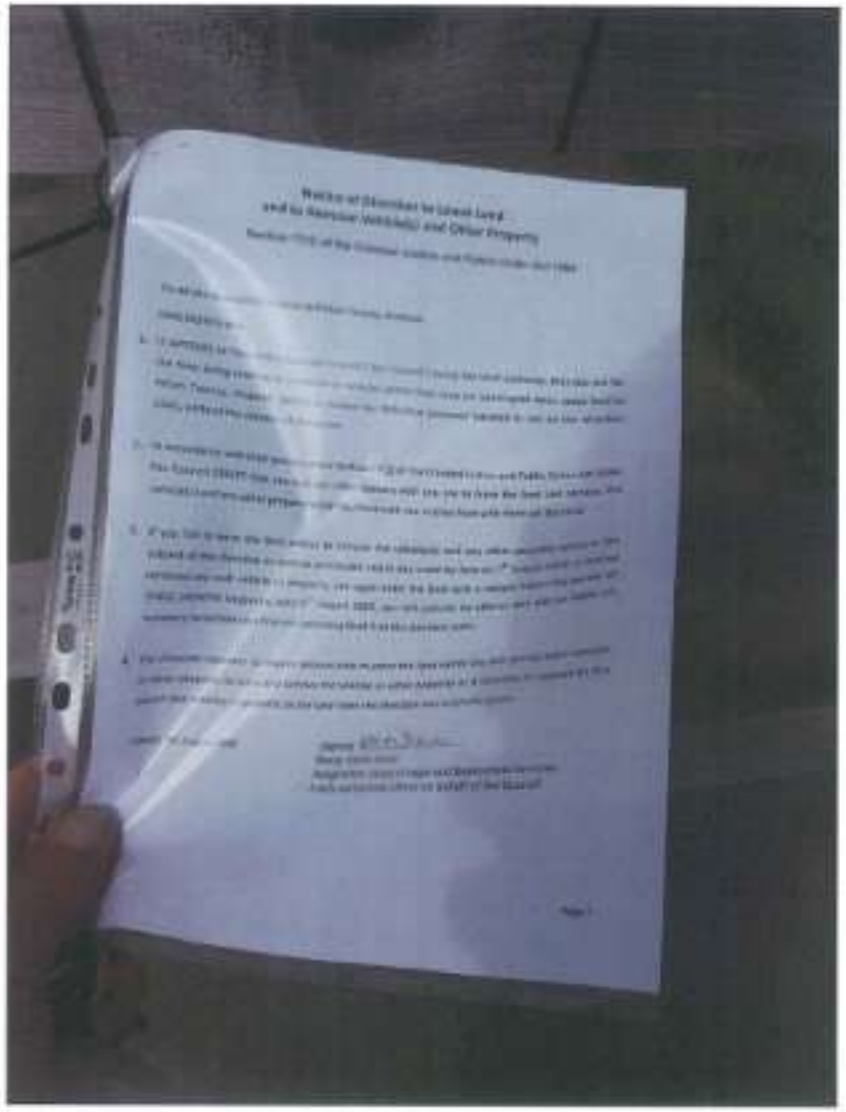

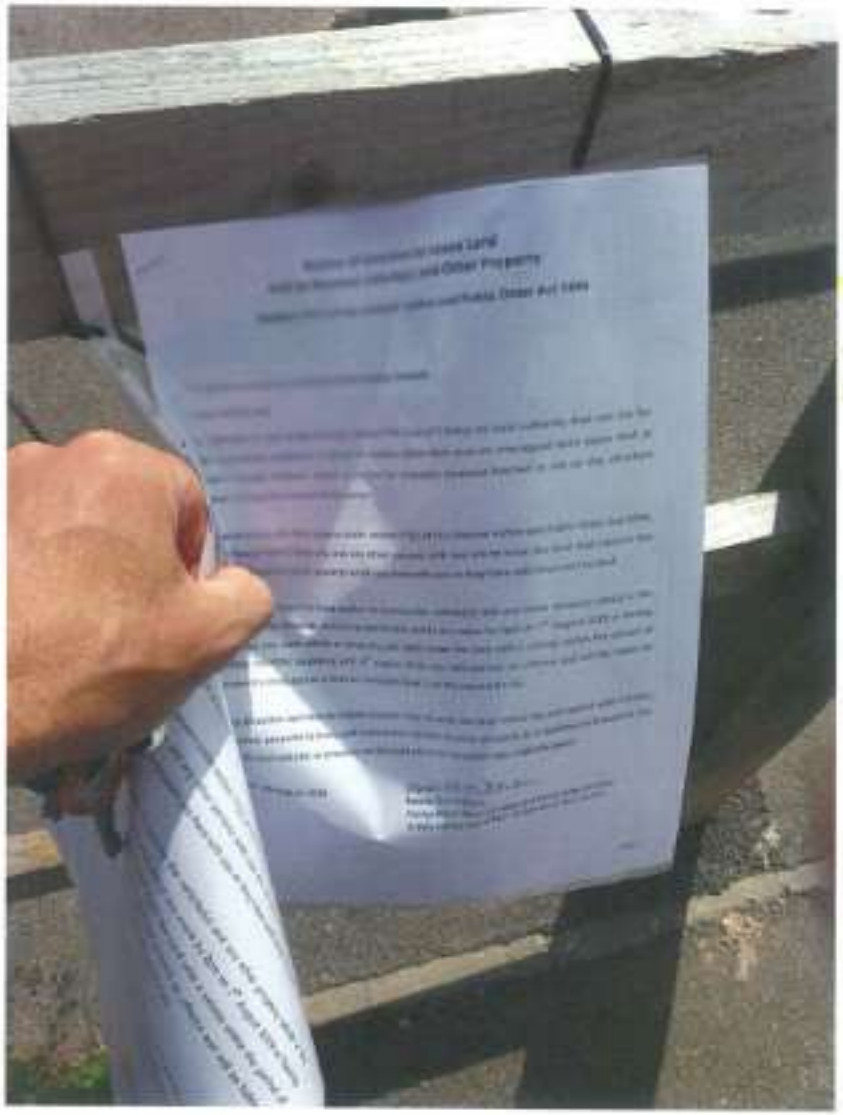

Claimant
Witness: Boyce Jeffery
Dated
Exhibits: BJ/01-49
Claim no:

IN THE HIGH COURT

QUEENS BENCH DIVISION

BETWEEN:

(1) TEST VALLEY BOROUGH COUNCIL
(2) HAMPSHIRE COUNTY COUNCIL

Claimants

-and-

(1) ALBERT BOWERS AND OTHER NAMED DEFENDANTS LISTED IN SCHEDULE 1 OF THE CLAIM FORM
(2) PERSONS UNKNOWN

Defendants

EXHIBIT BJ/24

Land Registry

Official copy of register of title

Title number HP667890 | Edition date 10.11.2015

- This official copy shows the entries on the register of title on 16 NOV 2015 at 14:03:54.
- This date must be quoted as the "search from date" in any official search application based on this copy.
- The date at the beginning of an entry is the date on which the entry was made in the register.
- Issued on 16 Nov 2015.
- Under s.67 of the Land Registration Act 2002, this copy is admissible in evidence to the same extent as the original.
- This title is dealt with by Land Registry, Weymouth Office.

A: Property Register

This register describes the land and estate comprised in the title.

HAMPSHIRE : TEST VALLEY

1 (25.01.2006) The Freehold land shown edged with red on the plan of the above title filed at the Registry and being Land at Walworth Industrial Estate to the south of Walworth Road, Andover.

NOTE: So much of the land as consists of highway maintainable at public expense is excluded from the registration.

2 (25.01.2006) The Conveyance dated 25 November 1966 referred to in the Charges Register contains the following provision:-

"THE Conveyance hereby made shall not be deemed to imply the grant of any right of light or air or otherwise which would in any manner diminish or interfere with the free user by the Vendor of any adjoining or neighbouring land of the Vendor whether for building or any other purposes provided that this stipulation shall not be deemed to restrict the rights of light or air or otherwise over such adjoining land now enjoyed by the Council"

3 (05.08.2015) A new title plan based on the latest revision of the Ordnance Survey Map has been prepared.

B: Proprietorship Register

This register specifies the class of title and identifies the owner. It contains any entries that affect the right of disposal.

Title absolute

1 (25.01.2006) PROPRIETOR: TEST VALLEY BOROUGH COUNCIL of Beech Hurst, Weyhill Road, Andover SP10 3AJ.

C: Charges Register

This register contains any charges and other matters that affect the land.

1 (25.01.2006) The parts of the land affected thereby are subject to the

The electronic official copy of the register follows this message.

Please note that this is the only official copy we will issue. We will not issue a paper official copy.

C1025

C: Charges Register continued

rights granted by a Deed dated 11 April 1958 made between (1) Edith Annie Lockyer and (2) Southern Gas Board.

NOTE: Copy filed.

2 (25.01.2006) The parts of the land affected thereby are subject to the rights granted by a Deed of Grant dated 3 May 1966 made between (1) The Mayor Aldermen and Burgesses of the Borough of Andover and (2) Southern Gas Board.

NOTE: Copy filed under HP667761.

3 (25.01.2006) A Conveyance of the land edged yellow on the title plan dated 25 November 1966 made between (1) H.C. Janes Limited (Vendor) and (2) The Mayor Aldermen and Burgesses of the Borough of Andover (the Council) contains the following covenants:-

"THE Council (to the intent that this covenant shall be binding so far as may be on the owner for the time being of the said land hereby conveyed but upon the Council only so long as it is the owner of the same) HEREBY COVENANTS with the Vendor for the benefit of the remainder of the said Estate of the Vendor that the Council and its successors in title will not use or permit to be used the said land hereby conveyed or any buildings for the time being thereon as an hotel public house beer house or house for the sale of intoxicating liquors or club house where intoxicating liquors are sold or as a lodging or boarding house or for the carrying on of any trade or business whatsoever except that of a Solicitor Physician Surgeon or Dental Surgeon PROVIDED (a) that the use of the said land for the purpose of a Local Authority (including the development of an Industrial Estate) shall not be deemed to be a breach of such covenant (b) that the Vendor shall not be under any obligation to the Council to observe or perform or to enforce the observance or performance by any other person of any similar or other restriction or restrictions in respect of any part of its said Estate remaining unsold and may waive modify or release such restriction or restrictions and (c) that the Vendor shall be at liberty as regards the remainder of its said Estate (including the sites of all roads thereon) to use dispose of and deal with the same as if this Conveyance had not been made freed and discharged from the scheme of roads building lines and all other restrictions of whatsoever nature whether expressed in or implied from this Conveyance or otherwise"

4 (25.01.2006) The land is subject to the rights granted by a Deed dated 6 July 1970 made between (1) The Mayor Aldermen and Burgesses of the Borough of Andover and (2) The Southern Electricity Board.

NOTE: Copy filed.

5 (25.01.2006) The parts of the land affected thereby are subject to the rights granted by a Deed dated 20 April 1978 made between (1) The Borough Council of Test Valley and (2) The Croydex Company Limited.

NOTE: Copy filed.

6 (25.01.2006) The land is subject to the rights granted by a Deed of Grant dated 24 July 1990 made between (1) The Borough Council of Test Valley and (2) Southern Electric plc.

The said Deed also contains restrictive covenants by the grantor.

NOTE 1: Copy filed

NOTE 2: The terms of this Deed were varied by the Deed dated 27 July 1993 referred to below.

7 (25.01.2006) The land is subject to the rights granted by a Deed dated 27 July 1993 made between (1) The Borough Council of Test Valley (2) SSI Schaefer Limited (3) Southern Electric PLC (4) Stagecoach (South) Limited and (5) Petty Wood & Co. Limited.

The said Deed also contains restrictive covenants by the grantor.

NOTE: Copy filed.

C: Charges Register continued

8 (25.01.2006) A Deed dated 30 January 1997 made between (1) The Borough Council of Test Valley and (2) Energis Communications Limited relates to the installation inspection repair alteration adjustment renewal and removal of telecommunication apparatus.

NOTE: Copy filed under HP588938.

9 (25.01.2006) The parts of the land affected thereby are subject to the leases set out in the schedule of leases hereto.
The leases grant and reserve easements as therein mentioned.

10 (25.01.2006) By a Deed dated 4 June 1971 made between (1) The Mayor Aldermen and Burgesses of the Borough of Andover and (2) County Commercial Engineers Limited the terms of the Lease dated 9 June 1969 referred to in the schedule of leases hereto were varied.

NOTE 1: Copy Deed filed under HP364194

By a Licence and Deed of Variation dated 4 April 1986 made between (1) The Borough Council of Test Valley (2) MEPC Plc (3) Pannell Engineering (Andover) Limited and (4) Pannell (Properties) Limited the terms of the Lease dated 9 June 1969 referred to above were further varied.

NOTE 2: Copy Deed filed under HP364194

By a Licence and Deed of Variation dated 27 September 1988 made between (1) The Borough Council of Test Valley (2) Pannell Engineering (Andover) Limited and (3) Ducal Limited the terms of the Lease dated 9 June 1969 referred to above were further varied.

NOTE 3: Copy Deed filed under HP364194.

11 (25.01.2006) The parts of the land affected thereby are subject to the rights granted by a Deed dated 22 October 1971 made between (1) The Andover Borough Council and (2) The Southern Electricity Board.

The said Deed also contains covenants by the Grantor.

NOTE: Copy filed.

12 (25.01.2006) By a Deed dated 5 August 1977 made between (1) The Borough Council of Test Valley and (2) Lloyds Bank Limited the terms of the lease dated 11 Octobet 1976 firstly referred to in the schedule of leases hereto were varied.

NOTE: Original Deed filed under HP502357.

13 (25.01.2006) By a Deed dated 31 May 1979 made between (1) The Borough Council of Test Valley and (2) Emka Investments Limited the terms of the Lease dated 7 May 1968 referred to in the schedule of leases hereto were varied.

NOTE 1: Copy Deed filed under HP385066

By a Deed dated 26 June 1990 made between (1) The Borough Council of Test Valley and (2) Walter Moss (Motor Factors) Limited the terms of the Lease dated 7 May 1968 were varied.

NOTE 2: Original Deed filed under HP600586.

14 (25.01.2006) By a Deed dated 6 January 2004 made between (1) Test Valley Borough Council, (2) Ducal Limited and (3) UBS Global Management (UK) Ltd the terms of the Lease 14 May 1985 referred to in the schedule of leases hereto were varied.

A Deed dated 6 January 2004 made between (1) Ducal Limited and (2) UBS Global Asset Management (UK) Ltd is supplemental to the above mentioned Deed dated 6 January 2004 referred to above.

NOTE 2: Copy Deeds filed under HP373657.

15 (25.01.2006) By a Deed dated 12 June 1985 made between (1) The Borough Council of Test Valley and (2) Isovel (Services) Limited the terms of the Lease dated 18 January 1979 referred to in the schedule of leases

C: Charges Register continued

hereto were varied.

By a Deed dated 23 February 1989 made between (1) Borough Council of Test Valley and (2) Isovel Limited the terms of the Lease dated 18 January 1979 referred to above were further varied.

16 (25.01.2006) By a Deed dated 26 June 1990 made between (1) The Borough Council of Test Valley and (2) Walter Moss (Motor Factors) Limited the terms of the Lease dated 21 February 1967 referred to in the schedule of leases hereto were varied.

NOTE: Original Deed filed under HP600586.

17 (25.01.2006) By a Deed dated 17 February 1993 made between (1) Borough Council Of Test Valley and (2) Andover Trailers Limited the terms of the Lease dated 17 February 1993 referred to in the schedule of leases hereto were varied.

NOTE 1: Copy Deed filed under HP460880

By a Deed dated 6 January 1998 made between (1) The Borough Council of Test Valley and (2) Andover Trailers Limited the terms of the Lease dated 17 February 1993 referred to above were further varied.

NOTE 2: Copy Deed filed under HP551620.

18 (25.01.2006) By a Deed dated 3 November 1993 made between (1) The Borough Council of Test Valley and (2) Contisteel (Southern) Limited the terms of the Lease dated 19 March 1991 referred to in the schedule of leases hereto were varied.

NOTE: Copy Deed filed under HP429593.

19 (25.01.2006) The land is subject to the rights granted by a Deed of Grant dated 1 June 1994 made between (1) The Borough Council of Test Valley (2) Petty Wood and Company Limited (3) Lloyds Bank plc and (4) Southern Water Services Limited.

NOTE: Copy filed.

20 (25.01.2006) By a Deed dated 24 August 1994 made between (1) The Borough Council of Test Valley and (2) Yorkgate Limited the terms of the Lease dated 10 January 1990 referred to in the schedule of leases were varied.

NOTE 1: Copy Deed filed under HP400938

By a Deed dated 23 May 1997 made between (1) The Borough Council of Test Valley and (2) Yorkgate Limited the terms of the Lease dated 10 January 1990 referred to above were further varied.

NOTE 2: Copy Deed filed under HP400938.

21 (25.01.2006) By a Deed dated 26 May 1995 made between (1) The Borough Council of Test Valley and (2) R Twining and Company Limited the terms of the Lease dated 11 October 1976 secondly referred to in the schedule of leases hereto were varied.

NOTE: Original Deed filed under HP502357.

22 (25.01.2006) By a Deed dated 30 October 1996 made between (1) The Borough Council of Test Valley and (2) Tuffnells Parcels Express Limited the terms of the Lease dated 3 November 1994 referred to in the schedule of leases hereto were varied.

NOTE: Copy Deed filed.

23 (25.01.2006) The land is subject to the rights granted by a Deed dated 4 August 1997 made between (1) The Borough Council of Test Valley and (2) Andover Cablevision Limited.

NOTE: Copy filed.

24 (25.01.2006) By a Deed dated 23 June 2000 made between (1) Test Valley Borough Council and (2) Stagecoach (South) Limited the terms of the

C: Charges Register continued

Lease dated 15 April 1994 referred to in the schedule of leases hereto were varied.

NOTE: Copy Deed filed under HP482480.

25 (25.01.2006) By a Deed dated 30 June 2005 made between (1) The Borough Council of Test Valley and (2) Abel & Cole Limited the terms of the Lease dated 4 September 1995 referred to in the schedule of leases hereto were varied.

NOTE: Copy Deed filed under HP506128.

26 (09.05.2008) UNILATERAL NOTICE affecting the land edged and numbered 58 in blue on the title plan in respect of an Agreement for Lease dated 25 April 2008 made between (1) The Borough Council Of Test Valley and (2) Hampshire County Council.

NOTE: Copy filed.

27 (09.05.2008) BENEFICIARY: HAMPSHIRE COUNTY COUNCIL of The Castle, Winchester SO23 8UJ.

28 (18.06.2009) An Agreement dated 10 June 2009 made between (1) The Borough Council of Test Valley and (2) Joseph Patrick Tisdale relates to an option to enter into a memorandum of Agreement in respect of 33b Walworth Business Park as therein mentioned.

NOTE:-Copy filed.

29 (20.10.2010) By a Deed dated 8 October 2010 made between (1) The Borough Council of Test Valley and (2) BPIF (Andover) LLP the terms of the lease dated 28 September 1993 of Unit 88 referred to in the schedule of leases hereto were varied.

NOTE: Copy Deed filed under HP473326.

30 (25.02.2011) By a Deed dated 2 February 2011 made between (1) Test Valley Borough Council and (2) Andover Trailers Limited the terms of the lease dated 17 February 1993 of Unit 75 referred to in the schedule of leases hereto were varied.

NOTE: Copy Deed filed under HP551620.

31 (17.04.2014) By a Deed dated 11 April 2014 made between (1) Test Valley Borough Council and (2) Probisher Construction Limited the terms of the lease dated 1 October 1993 of Plot 54 Walworth Industrial Estate referred to in the schedule of leases hereto were varied.

NOTE: Copy Deed filed under HP474492.

32 (28.04.2014) The lease of an electricity substation at Walworth Enterprise Centre dated 17 April 2014 made between (1) The Borough Council of Test Valley and (2) Southern Electric Power Distribution PLC referred to in the schedule of leases hereto contains restrictive covenants by the landlord.

33 (13.01.2014) UNILATERAL NOTICE affecting Unit 2, Imperial Court shown tinted brown on the title plan in respect of a lease dated 20 December 2013 made between (1) Royal Bank of Canada Trust Corporation Limited (2) Abel & Cole Acquisitions Limited and (3) Abel & Cole Limited for a term of years from and including 20 December 2013 to and including 31 December 2018

NOTE: Copy filed under HP450429.

34 (29.04.2014) BENEFICIARY: Abel & Cole Acquisitions Limited (Co. Regn. No. 06397287) of The riverside Building, Livingstone road, Hessle, East Yorkshire HU13 0DX.

35 (15.08.2014) The lease dated 24 July 2014 of Plot 89 Walworth Business Park referred to in the schedule of leases hereto contains an option to take a lease of the land tinted yellow on the terms therein mentioned.

36 (06.02.2015) The land is subject to the rights granted by a Deed dated 26 January 2015 made between (1) Test Valley Borough Council (2) SSI

C: Charges Register continued

Schaefer Limited and (3) Southern Electric Power Distribution Plc .

The said Deed also contains restrictive covenants by the grantor.

NOTE: Copy filed under HP559575.

37 (25.02.2015) The land is subject to the rights granted by a Deed of Grant dated 18 February 2015 made between (1) Test Valley Borough Council and (2) SSE Telecommunications Limited.

The said Deed also contains restrictive covenants by the grantor.

NOTE: Copy filed under HP658457.

38 (10.11.2015) By a Deed dated 29 October 2015 made between (1) Test Valley Borough Council and (2) Dunedin Estates Andover Limited the terms of the lease dated 22 October 1981 of Unit 2 Walworth Industrial Estate referred to in the schedule of leases hereto were varied.

NOTE 1: The proprietor of the registered charge dated 12 May 2015 of the tenant's title number HP536000 was not a party to the deed nor was evidence of its consent to the deed produced to the registrar.

NOTE 2: Copy Deed filed under HP536000.

Schedule of notices of leases

1	25.01.2006 edged and numbered 1 in blue	Unit 45 West Way	11.03.1965 99 years from 1/3/1965	HP548223
	NOTE: The lease comprises also other land			
2	25.01.2006 edged and numbered 2 in blue	61 South Way	21.12.1965 99 years from 16/12/1964	HP520597
	NOTE: The lease comprises also other land			
3	25.01.2006 edged and numbered 3 in blue	Plot 48 Walworth Industrial Estate	21.02.1967 99 years from 1/11/1965	HP600586
	NOTE: See entry in the Charges Register relating to a Deed of Variation dated 26/6/1990			
4	25.01.2006 edged and numbered 9 in blue (part of)	Plot 42 Walworth Industrial Estate	03.04.1968 99 years from 28/3/1966	HP535389
5	25.01.2006 edged and numbered 56 in blue	Plot 41 Walworth Industrial Estate	10.04.1968 99 years from 31/10/1966	HP650197
6	25.01.2006 edged and numbered 5 in blue	Land on the west side of South Way	07.05.1968 99 years from 29/1/1968	HP621738
	NOTE: NOTE: See entry in the Charges Register relating to two Deeds of Variation dated 31/5/1979 and 17/9/1979			
7	25.01.2006 edged and numbered 4 in blue	Plot 40 Central Way	07.05.1968 99 years from 22/6/1967	HP467646
8	25.01.2006 edged and numbered 6 in blue	Plot 62 Walworth Industrial Estate	01.08.1968 99 years from 16/8/1965	
9	25.01.2006	Plot 51 Walworth Industrial	19.03.1969	HP524288

C1030

Schedule of notices of leases continued

	edged and numbered 7 in blue NOTE: The lease comprises also other land	Estate	99 years from 5/7/1967	
10	25.01.2006 edged and numbered 11 in blue	58 South Way	24.03.1969 99 years from 4/9/1968	HP625711
11	25.01.2006 edged and numbered 55 in blue NOTE: See entry in the Charges Register relating to three Deeds of Variation dated 4/6/1971 4/4/1986 and 27/9/1988	Unit 10 Walworth Industrial Estate	09.06.1969 99 years from 13/5/1968	HP364194
12	25.01.2006 edged and numbered 13 in blue	Bowyer House, South Way	03.12.1969 99 years from 21/5/1969	
13	25.01.2006 edged and numbered 9 in blue (part of)	Plot 42 Walworth Industrial Estate	08.09.1971 95 years 162 days from 17/10/1969	HP535389
14	25.01.2006 edged and numbered 14 in blue	Unit 52, South Way	21.09.1971 99 years from 25/6/1970	HP511228
15	25.01.2006 edged and numbered 15 in blue	Plot 55 Walworth Industrial Estate	28.09.1971 99 years from 11/6/1970	
16	25.01.2006 edged and numbered 17 in blue (part of) NOTE: See entry in the Charges Register relating to a Deed of Variation dated 5/8/1977	Plot 49 Walworth Industrial Estate	11.10.1976 125 years from 29/9/1976	HP502357
17	25.01.2006 edged and numbered 17 in blue (part of) NOTE: See entry in the Charges Register relating to a Deed of Variation dated 26/5/1995	Plot 49 Walworth Industrial Estate	11.10.1976 125 years from 29/9/1976	HP502357
18	25.01.2006 edged and numbered 10 in blue	Plot 41 Walworth Industrial Estate	28.11.1976 99 years from 1/10/1971	HP650202
19	25.01.2006 edged and numbered 18 in blue	Crown Way, Walworth Industrial Estate	27.02.1981 125 years from 1/1/1980	HP563128
20	25.01.2006 edged and numbered 50 in blue (part of) NOTE 1: See entry in the Charges Register relating to two Deeds of Variation dated 12/6/1985 and 23/2/1989 NOTE 2: See entry in the Charges Register relating to the Deed of Variation dated 29 October 2015.	Unit 2 Walworth Industrial Estate	22.10.1981 99 years from 18/1/1979	HP536000
21	25.01.2006 edged and numbered 19 in blue	Grosvenor Works, Walworth Industrial Estate	01.12.1982 150 years from 24/6/1982	HP439347

Schedule of notices of leases continued

22	25.01.2006 edged and numbered 20 in blue	Plot 38 Walworth Industrial Estate	07.07.1983 125 years from 30/6/1983	HP772190
23	25.01.2006 edged and numbered 8 in blue	Warne House, Central Way.	09.02.1984 125 years from 3/5/1983	HP694276
24	25.01.2006 tinted blue	Gas governor site, West Way.	25.03.1985 125 years from the 17/9/1984	HP678495
25	25.01.2006 edged and numbered 21 in blue (part of) NOTE: See entry in the Charges Register relating to a Deed of Variation dated 6/1/2004	land adjoining Uniden House, Walworth Road	14.05.1985 85 years from 14/5/1985	HP646649
26	25.01.2006 edged and numbered 22 in blue	Bereaford Gate, South Way	07.01.1988 125 years from 27/5/1987	
27	25.01.2006 edged and numbered 23 in blue	41A Central Way	21.11.1988 125 years from 19/2/1987	HP474083
28	25.01.2006 edged and numbered 24 in blue	Plot 65 Walworth Industrial Estate	22.11.1988 125 years from 8/1/1988	HP382433
29	25.01.2006 edged and numbered 26 in blue	Viscount Court, South Way	03.02.1989 125 years from 25/1/1988	HP376948
30	25.01.2006 edged and numbered 25 in blue	66 South Way	28.03.1989 125 years from 21/12/1987	HP381693
31	25.01.2006 tinted pink	electricity sub-station site, Doughty Way	21.04.1989 125 years from 21/4/1989	HP384700
32	25.01.2006 edged and numbered 27 in blue	Plot 33A Walworth Industrial Estate	28.06.1989 125 years from 9/5/1988	HP389148
33	25.01.2006 edged and numbered 45 in blue (part of) NOTE: See entry in the Charges Register relating to two Deeds of Variation dated 24/8/1994 and 23/5/1997.	Plot 63 Walworth Industrial Estate	10.01.1990 125 years from 29/4/1988	HP400938
34	25.01.2006 edged and numbered 28 in blue	Knights Court, Magellan Close	09.04.1990 125 years from 1/8/1989	HP405759
35	25.01.2006 edged and numbered 29 in blue	Regents Court, South Way	26.04.1990 125 years from 28/8/1989	HP407412
36	25.01.2006 edged and numbered 30 in blue	Plot 43 Walworth Industrial Estate	19.03.1991 125 years from 31/8/1988	HP429593

Schedule of notices of leases continued

	NOTE: See entry in the Charges Register relating to a Deed of Variation dated 3/11/1993			
37	25.01.2006 edged and numbered 31 in blue	Plot 69 Walworth Industrial Estate	19.08.1991 125 years from 30/11/1988	HP436372
38	25.01.2006 edged and numbered 32 in blue	Unit 76 Scott Close	28.04.1992 125 years from 31/3/1990	HP446565
39	25.01.2006 edged and numbered 34 in blue	Plot 86 Walworth Industrial Estate	15.07.1992 125 years from 23/1/1990	HP451811
40	25.01.2006 edged and numbered 36 in blue (part of)	Unit 75 Walworth Industrial Estate	17.02.1993 125 years from 12/6/1990	HP551620
	NOTE: See entry in the Charges Register relating to three Deeds of Variation dated 17 February 1993, 6 January 1998 and 2 February 2011			
41	25.01.2006 edged and numbered 37 in blue	Plot 88 Walworth Industrial Estate	28.09.1993 125 years from 11/9/1992	HP473326
	NOTE: See entry in the Charges Reister relating to a Deed of Variation dated 8 October 2010			
42	25.01.2006 edged and numbered 38 in blue	Plot 54 Walworth Industrial Estate	01.10.1993 99 years from 1/10/1993	HP474492
	NOTE: See entry in the Charges Register relating to the Deed of variation dated 11 April 2014			
43	25.01.2006 edged and numbered 39 in blue	Plot 85 Walworth Industrial Estate	15.04.1994 125 years from 25/5/1990	HP483480
	NOTE: See entry in the Charges Register relating to a Deed of Variation dated 23/6/2000			
44	25.01.2006 edged and numbered 41 in blue	Unit 3F Walworth Enterprise Centre	17.08.1994 20 years from 20/8/1989	
45	25.01.2006 edged and numbered 40 in blue	Units 3D & 3E Walworth Enterprise Centre	17.08.1994 20 years from 20/8/1989	
46	25.01.2006 edged and numbered 45 in blue (part of)	land adjoining Plot 63	24.08.1994 from 24/8/1994 to 28/4/2113	HP480938
47	25.01.2006 edged and numbered 44 in blue	87 Livingstone Road	03.11.1994 125 years from 28/5/1993	HP494579
	NOTE: See entry in the Charges Register relating to a Deed of Variation dated 30/10/1996			
48	25.01.2006 edged and numbered 50 in blue (part of)	land adjoining Unit 2 Walworth Industrial Estate	08.08.1995 from 1/3/1995 to 17/1/2078	HP536000
49	25.01.2006 edged and numbered 42 in	Plot 77 Walworth Industrial Estate	18.08.1995 125 years from 10/8/1994	HP505568

Schedule of notices of leases continued

	blue			
50	25.01.2006 edged and numbered 43 in blue	Plot 72 Walworth Industrial Estate	04.09.1995 125 years from 23/12/1988	HP506128
	NOTE: See entry in the Charges Register relating to a Deed of Variation dated 30/6/2005			
51	25.01.2006 edged and numbered 12 in blue	75A Columbus Way	16.10.1995 125 years from 1/2/1995	HP510504
52	25.01.2006 edged and numbered 46 in blue	Plot 53 Walworth Industrial Estate	12.11.1997 125 years from 1/9/1996	HP546752
53	25.01.2006 edged and numbered 36 in blue (part of)	Plot 75 Walworth Industrial Estate	06.01.1998 125 years from 12/6/1990	HP
54	25.01.2006 edged and numbered 47 in blue	Plot 63A Walworth Industrial Estate	03.06.1998 125 years ffrom 23/5/1997	HP568965
55	25.01.2006 edged and numbered 48 in blue	83/84 Livingstone Road	04.09.1998 99 years from 1/6/1993	HP559575
56	25.01.2006 edged and numbered 51 in blue	Plot 36 Walworth Industrial Estate	25.06.1999 125 years from 16/10/1998	HP575011
57	25.01.2006 edged and numbered 52 in blue	Plot 86A Walworth Industrial Estate	23.06.2000 114 years and 214 days from 21/6/2000	HP589372
58	25.01.2006 edged and numbered 35 in blue	Plot 82 Walworth Industrial Estate	02.09.2002 125 years from 13/8/2001	HP620322
59	25.01.2006 edged and numbered 54 in blue	Plot 50 Walworth Industrial Estate	19.04.2004 125 years from 19/4/2004	HP646685
60	30.10.2006 edged and numbered 57 in blue	Unit 3B Walworth Industrial Estate	02.08.2006 5 years from 31.5.2006	
61	21.04.2009 edged and numbered 58 in blue	81 Walworth Industrial Estate	20.01.2009 125 years from 25/04/2008	HP715160
62	19.11.2009 edged and numbered 53 in blue	Unit 3a Walworth Business Park	23.10.2009 10 years from 1/6/2009	HP721685
63	17.01.2011 edged and numbered 59 in blue	Unit 33b Walworth Business Park	11.01.2011 125 years from 26.3.2010	HP734144
64	28.04.2014 edged and	electricity substation , Walworth Enterprise Centre	17.04.2014 125 years from	HP770747

C1034

Schedule of notices of leases continued

	numbered 49 in blue		17.04.2014	
	NOTE: See entry in the Charges Register relating to Landlord's Restrictive Covenants.			
65	08.10.2012 edged and numbered 33 in blue	Unit 3 Imperial Court	29.06.2012 From 29/06/2012 to 28/12/2113	HP752637
66	15.08.2014 edged and numbered 60 in blue	Plot 89 Walworth Business Park	24.07.2014 From 24.7.2014 to 30.9.2143	HP774098

End of register

C1035

C1036

The electronic official copy of the register follows this message.

Please note that this is the only official copy we will issue. We will not issue a paper official copy.

C1037

HM Land Registry

Official copy of register of title

Title number HP667761 | Edition date 19.07.2017

- This official copy shows the entries on the register of title on 30 AUG 2019 at 15:32:41.
- This date must be quoted as the "search from date" in any official search application based on this copy.
- The date at the beginning of an entry is the date on which the entry was made in the register.
- Issued on 30 Aug 2019.
- Under s.67 of the Land Registration Act 2002, this copy is admissible in evidence to the same extent as the original.
- This title is dealt with by HM Land Registry, Weymouth Office.

A: Property Register

This register describes the land and estate comprised in the title.

HAMPSHIRE : TEST VALLEY

1 (24.01.2006) The Freehold land shown edged with red on the plan of the above title filed at the Registry and being Land on the south side of Walworth Road, Andover.

B: Proprietorship Register

This register specifies the class of title and identifies the owner. It contains any entries that affect the right of disposal.

Title absolute

1 (24.01.2006) PROPRIETOR: TEST VALLEY BOROUGH COUNCIL of Beech Hurst, Weyhill Road, Andover, Hants SP10 3AJ.

C: Charges Register

This register contains any charges and other matters that affect the land.

1 (24.01.2006) The parts of the land affected thereby are subject to the rights granted by a Deed of Grant dated 3 May 1966 made between (1) The Mayor Aldermen and Burgesses of the Borough of Andover and (2) Southern Gas Board.

NOTE: Copy filed.

2 (24.01.2006) A Licence dated 13 June 1983 made between (1) The Borough Council of Test Valley and (2) Thomas Henry Massey and Viki Massey relates to a water pipe.

NOTE: Copy filed HP606137.

3 (24.01.2006) A Licence dated 27 January 1987 made between (1) The Borough Council of Test Valley and (2) Alexander Robert Rich and Audrey Olive Rich relates to a water pipe.

C: Charges Register continued

NOTE: Copy filed under HP511101.

4 (15.08.2014) The land is subject to the easements granted by a Lease dated 24 July 2014 of Plot 89 Flinders Close, Andover made between (1) Test Valley Borough Council (2) Ocado Operating Limited and (3) Ocado Holdings Limited commencing on 24 July 2014 and expiring on 30 September 2143.

NOTE: Copy filed under HP774098.

5 (05.07.2017) The land is subject to the easements granted by a Lease dated 23 June 2017 of 59 South South Way, Andover made between (1) Test Valley Borough Council (2)Yorke & Co LLP for a term of 150 years from 23 June 2017.

NOTE: Copy filed under HP808204.

6 (19.07.2017) The land is subject to the easements granted by a Lease dated 23 June 2017 of Unit 10, Plot 60 South Way made between (1) Test Valley Borough Council and (2) Yorke & Co LLP for a term of 150 years from 23 June 2017.

NOTE: Copy filed under HP808712.

End of register

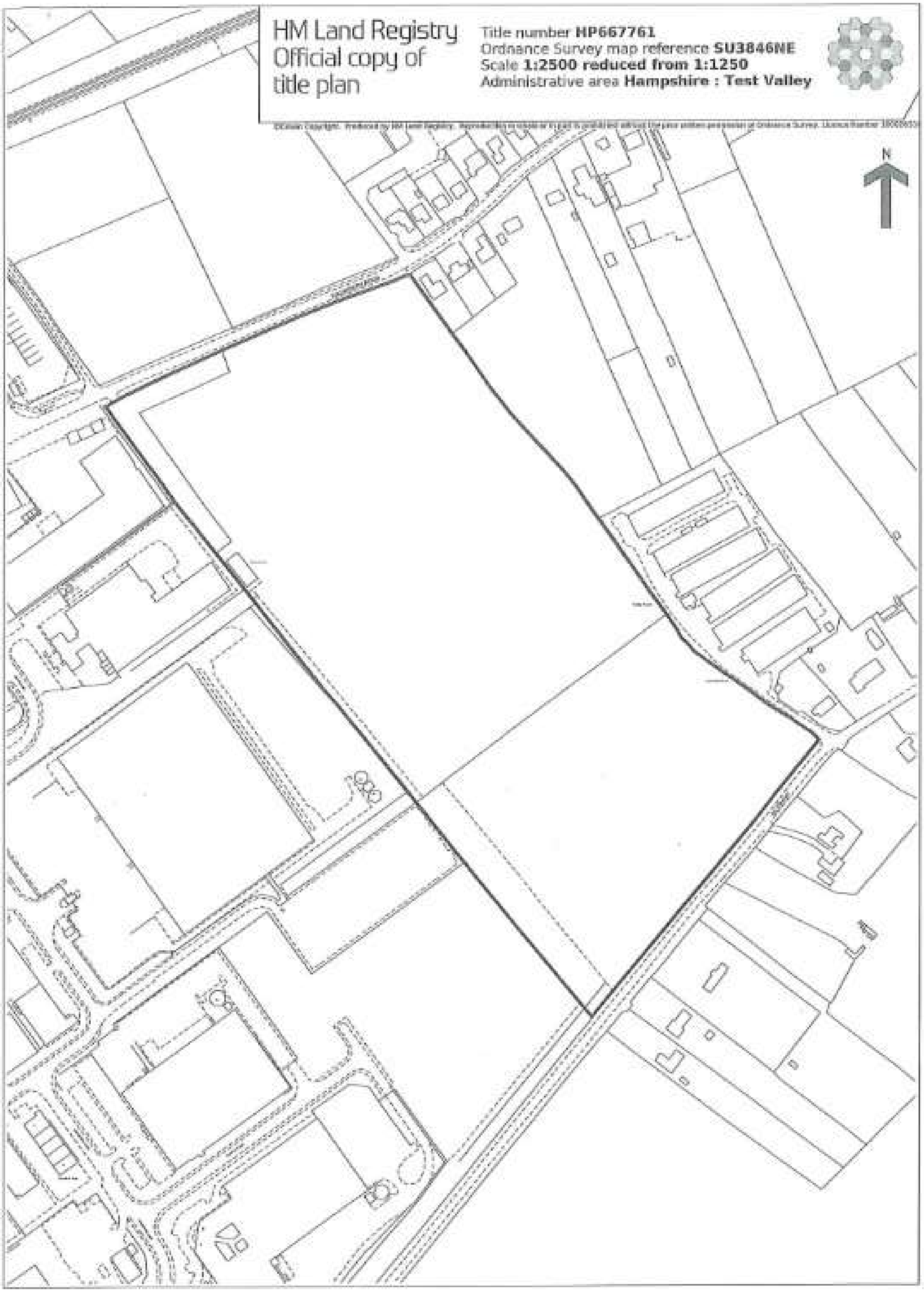

C1040

This official copy is incomplete without the preceding notes page.

The electronic official copy of the register follows this message.

Please note that this is the only official copy we will issue. We will not issue a paper official copy.

C1041

A: Property Register continued

successors in title with or without workmen at all reasonable times to enter upon the property hereby conveyed for the purpose of exercising the rights reserved by this sub-clause

(f) full right and liberty for the Board and its successors in title with or without workmen at all reasonable times to enter upon the property hereby conveyed but on foot only for the purpose of maintaining repairing renewing reinstating altering or amending any fences walls railway banks abutments or retaining walls bridges and other, works of the Board on its adjoining or neighbouring land

PROVIDED ALWAYS that the Board shall make good any damage occasioned to the property hereby conveyed by the exercise of the rights of entry reserved by sub-clauses (e) and (f) hereof

This registration takes effect subject thereto and the mines and minerals so excepted are excluded from the registration"

B: Proprietorship Register

This register specifies the class of title and identifies the owner. It contains any entries that affect the right of disposal.

Title absolute

1 (26.01.2006) PROPRIETOR: TEST VALLEY BOROUGH COUNCIL of Beech Hurst, Weyhill Road, Andover, Hants SP10 3AJ.

C: Charges Register

This register contains any charges and other matters that affect the land.

1 (26.01.2006) The land tinted blue on the title plan is subject to the following rights contained in an Agreement dated 24 May 1933 made between (1) The Southern Railway Company and (2) The Right Honourable Sir Howard Kingsley Wood:-

"Postmaster General shall have a perpetual right of way for him his telegraphic lines in under upon along over or across the whole of the Company's system Together with such powers of entry construction maintenance alteration and user as may be necessary to secure the full enjoyment of the said rights of way

Provided always-

(a) That the rights of way shall be so exercised as not to interfere with the traffic along or the user of the Company's system

(b) That as to any part of the said system which is not owned by the Company the rights of way shall be exercisable only so far as the Company may lawfully permit and

(c) That the Company shall be at liberty to grant other similar rights of way which

(i) shall not except with the consent of the Postmaster General prejudicially affect the rights of way hereby confirmed or granted or any telegraphic line which shall have been constructed or placed under this Agreement and

(ii) shall be conditional upon the holding by the person to whom the rights are granted of a Licence from the Postmaster General to transmit telegrams where a Licence in that behalf is required by virtue of the Telegraph Act 1869"

2 (26.01.2006) A Conveyance of the land tinted blue on the title plan dated 11 February 1966 made between (1) The British Railways Board and (2) The Mayor and Burgesses of the Borough of Andover contains the following covenants:-

Claimant
Witness: Boyce Jeffery
Dated
Exhibits: BJ/01-49
Claim no:

IN THE HIGH COURT

QUEENS BENCH DIVISION

BETWEEN:

(1) TEST VALLEY BOROUGH COUNCIL
(2) HAMPSHIRE COUNTY COUNCIL

Claimants

-and-

(1) ALBERT BOWERS AND OTHER NAMED DEFENDANTS LISTED IN SCHEDULE 1 OF THE CLAIM FORM
(2) PERSONS UNKNOWN

Defendants

EXHIBIT BJ/25

© Crown Copyright. All rights reserved. Test Valley Borough Council 100024295. 2019

Scale: 1:1250 @ A4
Date: 29.08.2019
Drawn: N/A
Dept: PAM
Doc: PAM.T.9.2.5.35.19.001
Deed: AB185, Title: HP667890

Plot 35 South Way
Walworth Business Park
Andover Hampshire SP10 5LH

Test Valley Borough Council

C1044

Claimant
Witness: Boyce Jeffery
Dated
Exhibits: BJ/01-49
Claim no:

IN THE HIGH COURT

QUEENS BENCH DIVISION

BETWEEN:

(1) TEST VALLEY BOROUGH COUNCIL
(2) HAMPSHIRE COUNTY COUNCIL

Claimants

-and-

(1) ALBERT BOWERS AND OTHER NAMED DEFENDANTS LISTED IN SCHEDULE 1 OF THE CLAIM FORM
(2) PERSONS UNKNOWN

Defendants

EXHIBIT BJ/26

Plot 35 South Way, Walworth Business Park, Andover, Hampshire, SP10 5LH

1st site visit: **29.08.2019 at** 14.00 – Present: Paul Cass & Astrid Wood verbally notifying traveller to vacate BC's private land. Several Police officers and TVBC staff was present as well. Police had body cam when accompanying PC and AW.

2nd site visit: **29.08.2019 at** 15.15 - Present: Jeffery Boyce, Paul Cass & Astrid Wood taking notes of vehicle registrations and carrying out welfare report

DV17 EZJ

BV64 XDP

WHZ 9463

ND04 VUX

BV64 XDP

WHZ 5162

LX19 ECD

LX19 ECD

Claimant
Witness: Boyce Jeffery
Dated
Exhibits: BJ/01-49
Claim no:

IN THE HIGH COURT

QUEENS BENCH DIVISION

BETWEEN:

(1) TEST VALLEY BOROUGH COUNCIL
(2) HAMPSHIRE COUNTY COUNCIL

Claimants

-and-

(1) ALBERT BOWERS AND OTHER NAMED DEFENDANTS LISTED IN SCHEDULE 1 OF THE CLAIM FORM
(2) PERSONS UNKNOWN

Defendants

EXHIBIT BJ/27

TEST VALLEY BOROUGH COUNCIL
ENVIRONMENTAL SERVICE
SITE VISIT REPORT

Address of Encampment	**Plot 35, South Way, Walworth Business Park, Andover, SP10 5LH** (See Map)		
File Location		**Grid reference**	**SU380465**
Visiting Officer	Boyce Jeffery, Astrid Wood , Paul Cass	**Post held**	Senior Countryside Officer Countryside Officer Estates and Economic Development Surveying Technician Estates and Economic Development Maintenance Manager.
Date of arrival of travellers	29/08/2019	**Date of site visit**	29/08/2019

Adults	**First Name**	**Surname**	**Status male/female**
4	Unknown	Unknown	Male
3	Unknown	Unknown	Female

Children	**First Name**	**Surname**	**Date of birth / Age**
7	Unknown	Unknown	Unknown

Refusal to accept Welfare Report:	Yes/No	**Reason for refusal :**	

C1052

TEST VALLEY BOROUGH COUNCIL
ENVIRONMENTAL SERVICE
SITE VISIT REPORT

Vehicles, including cars and commercial vehicles		
Make and Model	**Colour**	**Registration number**
VW Transporter	Silver	LX19 ECD
Cameo Caravan	White	LX19 ECD
Princess Tabbart Caravan	White/Grey	WHZ 5762
Ford Transit Van	White	BV64 XDP
Abbey GTS	White	ND04 VUX
Pegasus 546	White	BV64 XDP
Ford Kuga	White	WHX 9463
Olympus	White	DV17 EZJ
		Vehicles : 8

TEST VALLEY BOROUGH COUNCIL
ENVIRONMENTAL SERVICE
SITE VISIT REPORT

Caravans, including camper vans

Make and Model	Colour	Registration number
		Caravans: 5

Other moveable dwellings:

Buses, coaches, lorries and horseboxes adapted for dwelling; horse-drawn bow-top caravans; moveable structures, benders, tents and yurts

Description	
N/A	

TEST VALLEY BOROUGH COUNCIL
ENVIRONMENTAL SERVICE
SITE VISIT REPORT

HUMANITARIAN CONSIDERATIONS		
Was any offer made to put travellers in contact with:-		
		Action required / Taken
Health	Yes	No health requirements declared.
Welfare	Yes	No welfare requirements declared.
Housing	Yes	No information was required
Education	N/A	School holidays
Other Agencies	N/A	
If yes, was this accepted?		Yes
If no, is it considered agency contact is required?		

SUMMARY FOR GUIDANCE OF AUTHORISING OFFICER

Land Owner		**Any Council interest in the land**	
Test Valley Borough Council		Industrial estate land.	
Number of people and Vehicles		**Encampment conditions Are the following available?**	
Adults	7 at time of visit	**Refuse Disposal**	Bags issued to all occupied caravans at time of visit.
Children	7	**Toilet Facilities WC**	No
Vehicles	8	**Running Water**	None
Caravans		**Shelter**	Yes 5 caravans

TEST VALLEY BOROUGH COUNCIL
ENVIRONMENTAL SERVICE
SITE VISIT REPORT

Other Vehicles	Quadbikes and motorcycles quantity unknown		
Total Vehicles	8	**Complaints received Form Nos.**	
Total People	14		

Nuisance to the Public by:		**Evidence to Support**
Size	no	
Location	Yes	Adjacent to industrial units
Duration	Yes	Encampment arrived on 29.08.2019
Noise	Yes	Noise, generators running at time of visit
Nature		By Nature of the encampment people will feel vulnerable locally. And may impact local businesses
Other (Specify)		

Impact on adjoining or nearby properties	**Yes**
Damage to Council property or prejudice to it's employees	Yes, site was broken onto and will require land to be re-secured at Council cost
Prejudice to the use of land by legitimate tenants or occupants	No right of wat for general public over the land
Is causing unacceptable impact on the environment	Yes, accumulation of litter.

SUMMARY FOR GUIDANCE OF VISITING OFFICER

TEST VALLEY BOROUGH COUNCIL
ENVIRONMENTAL SERVICE
SITE VISIT REPORT

RECOMMENDED DECISION **(Having taken the above into consideration)**		
No action but review in (timescale)		
Consult and seek further information		
Serve direction to leave	Yes	
Use Court procedure to recover possession	Yes	
Use Criminal Justice and Public Order Act		
Invite the police to use their powers		
Request a further site visit report. State reasons:		

Signed [redacted] **Date** 30-8-2019

Visiting Officer Boyce Jetting Senior countryside officer.

TEST VALLEY BOROUGH COUNCIL
ENVIRONMENTAL SERVICE
SITE VISIT REPORT

SUMMARY OF VISITING OFFICER

I Boyce Jeffery (Senior Countryside Officer) visited the site with Astrid Wood (Estates & Economic Development Surveying Technician) and Paul Cass Estates and (Economic Development Maintenance Manager) for Test Valley Borough Council at 2.45pm hours on 29/08/2019.

At the above location on the TVBC owned open space there was vehicles as described above.
Occupants we spoken to as detailed above and given rubbish bags.
All refused housing information.

Environment: - The site has general rubbish. There was noise of generators whilst on site and from dogs barking.

Observations: - Due to the fact that the vehicles and caravans are occupying Test Valley borough Council land illegally and in close proximity to industrial businesses This could lead to possible issues for those concerned carrying out their day to day business on an industrial estate.

As there are no known welfare issues , I see no reason why the encampment should be allowed to stay.

And I can see no reason why TVBC cannot initiate legal proceedings in order to recover their land through the county court.

Claimant
Witness: Boyce Jeffery
Dated
Exhibits: BJ/01-49
Claim no:

IN THE HIGH COURT

QUEENS BENCH DIVISION

BETWEEN:

(1) TEST VALLEY BOROUGH COUNCIL
(2) HAMPSHIRE COUNTY COUNCIL

Claimants

-and-

(1) ALBERT BOWERS AND OTHER NAMED DEFENDANTS LISTED IN SCHEDULE 1 OF THE CLAIM FORM
(2) PERSONS UNKNOWN

Defendants

EXHIBIT BJ/28

IN the BASINGSTOKE MAGISTRATES' COURT

ORDER FOR THE REMOVAL OF PERSONS AND VEHICLES UNLAWFULLY ON LAND

Section 78(1) of the Criminal Justice and Public Order Act 1994

To the Defendant(s): PERSONS UNKNOWN being the unauthorised occupants of land at Walworth Business Park, Andover Hampshire (shown edged red on the attached plan) ("the Land")

On the complaint of Karen Dunn, Head of Legal & Democratic Services, Test Valley Borough Council

Matter of Complaint: that you and vehicles are present on the Land at Walworth Business Park Andover Hampshire within the area of Test Valley Borough Council ("the Council") being the local authority for the area, in contravention of a direction given under Section 77 of the Criminal Justice and Public Order Act 1994 ("the Act") by the Council on 30th August 2019 and that an order should be made under section 78(1) of the Act requiring removal of any vehicle or other property which is so present on the Land and any persons residing thereon.

It is adjudged that the complaint is true and it is ordered that:

ORDER: Any vehicle or any other property on the Land and any person residing thereon be removed from the Land no later than 24 hours following the service of this Order.

And the Council is hereby authorised, in accordance with Section 78(2) of the Act, to take such steps as are reasonably necessary to ensure that this order is complied with and in particular, by its officers and servants, to enter upon the Land to take in relation to any vehicles or property to be removed in pursuance of this Order, steps for securing entry and rendering it suitable for removal.

By Order of the Court

Signature: [redacted]

Date: 2/9/19

Position: Justice of the Peace

Time: 11.00am

C1061

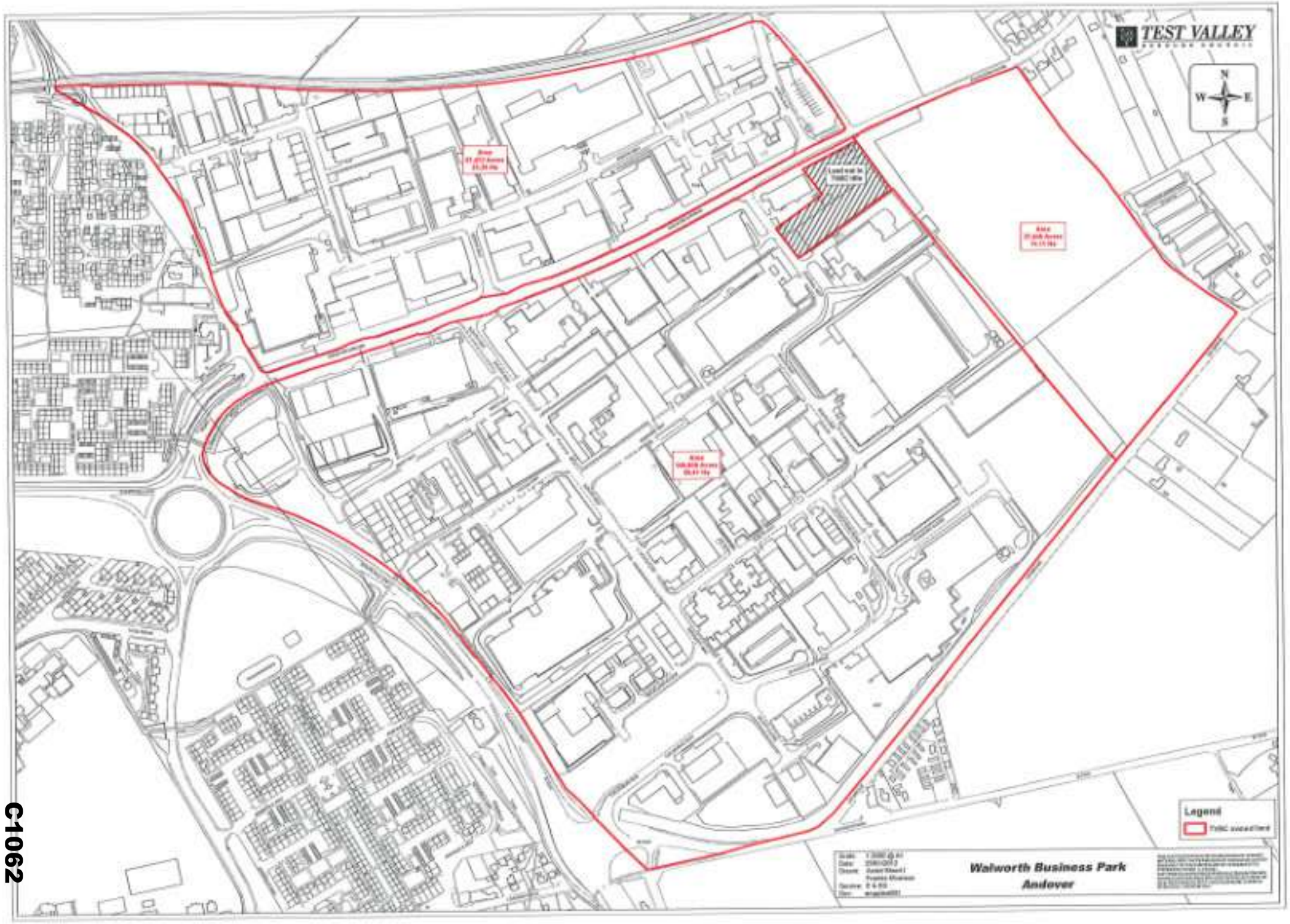

C1062

Claimant
Witness: Boyce Jeffery
Dated
Exhibits: BJ/01-49
Claim no:

IN THE HIGH COURT

QUEENS BENCH DIVISION

BETWEEN:

(1) TEST VALLEY BOROUGH COUNCIL
(2) HAMPSHIRE COUNTY COUNCIL

Claimants

-and-

(1) ALBERT BOWERS AND OTHER NAMED DEFENDANTS LISTED IN SCHEDULE 1 OF THE CLAIM FORM
(2) PERSONS UNKNOWN

Defendants

EXHIBIT BJ/29

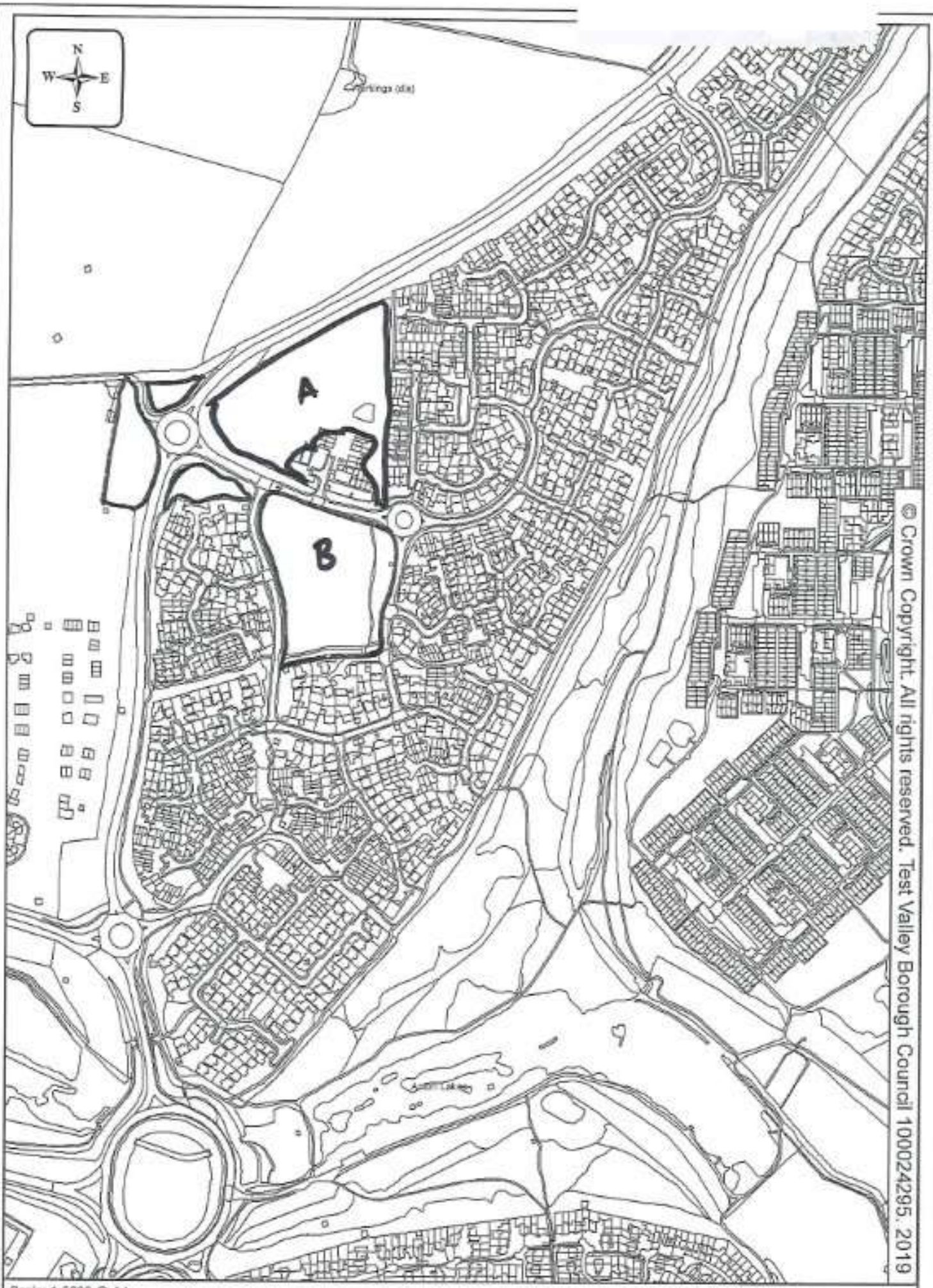

© Crown Copyright. All rights reserved. Test Valley Borough Council 100024295. 2019

Scale: 1:5000 @ A4
Date: 12.09.2019
Drawn:
Dept: PAM
Doc: PAM.T.9.5.1.5.19.003

Land at Saxon Fields
Andover

Test Valley
Borough Council

C1064

Claimant
Witness: Boyce Jeffery
Dated
Exhibits: BJ/01-49
Claim no:

IN THE HIGH COURT

QUEENS BENCH DIVISION

BETWEEN:

(1) TEST VALLEY BOROUGH COUNCIL
(2) HAMPSHIRE COUNTY COUNCIL

Claimants

-and-

(1) ALBERT BOWERS AND OTHER NAMED DEFENDANTS LISTED IN SCHEDULE 1 OF THE CLAIM FORM
(2) PERSONS UNKNOWN

Defendants

EXHIBIT BJ/30

From: Jeffery, Boyce
Sent: 09 September 2019 10:28
To: Dunn, Karen
Subject: FW: Travellers Saxon Fields

Hi Karen,

An update on the crime refs from the police. The report ending 462 was the gentleman I spoke with in reception this morning.

Best wishes
Charlotte

From: MacDonald, Catherine [mailto:catherine.macdonald@hampshire.pnn.police.uk]
Sent: 09 September 2019 09:40
To: Roberts, Samantha; Harrington, Kevin; Jeffery, Boyce
Subject: FW: Travellers Saxon Fields

Morning,

I hope all is well and that the weekend was good for you.

Our travellers site at Saxon Fields is still present and no signs of moving at this time.

Over the course of the weekend there have been two reports of ASB related behaviour linked in with the site.

44190320462 – 08/09/19 1915rs - Person Reporting that whilst walking his dog across the field (and through the site) he asked for the travellers dog to be leashed but was abused in reply.

44190320003 – 07/09/19 1530hrs – Small dog from the site reported as being aggressive towards a MOP and trying to bite his trousers. No damage or injuries caused.

There is nothing to change the current police situation in terms of Sc61 so we will be looking to support any service of the eviction order tomorrow (hopefully).

I will advise the NPT team to attend the site today to advise regarding the dogs and keeping them leashed to avoid issues with others in the community.

I look forward to any further updates. Myself that the team in Andover are on days all week .

Many Thanks

Cath

A/Insp 3664 MacDonald
Test Valley District NPT
☎101 [redacted] | mob. [redacted]
[redacted]
Website: www.hampshire.police.uk

Claimant
Witness: Boyce Jeffery
Dated
Exhibits: BJ/01-49
Claim no:

IN THE HIGH COURT

QUEENS BENCH DIVISION

BETWEEN:

(1) TEST VALLEY BOROUGH COUNCIL
(2) HAMPSHIRE COUNTY COUNCIL

Claimants

-and-

(1) ALBERT BOWERS AND OTHER NAMED DEFENDANTS LISTED IN SCHEDULE 1 OF THE CLAIM FORM
(2) PERSONS UNKNOWN

Defendants

EXHIBIT BJ/31

IN the BASINGSTOKE MAGISTRATES' COURT

ORDER FOR THE REMOVAL OF PERSONS AND VEHICLES UNLAWFULLY ON LAND

Section 78(1) of the Criminal Justice and Public Order Act 1994

To the Defendant(s): PERSONS UNKNOWN being the unauthorised occupants of land at Saxon Fields Open Space Andover Hampshire (shown edged red on the attached plan) ("the Land")

On the complaint of Karen Dunn, Head of Legal & Democratic Services, Test Valley Borough Council

Matter of Complaint: that you and vehicles are present on the Land at Saxon Fields Open Space within the area of Test Valley Borough Council ("the Council") being the local authority for the area, in contravention of a direction given under Section 77 of the Criminal Justice and Public Order Act 1994 ("the Act") by the Council on 6th September 2019 and that an order should be made under section 78(1) of the Act requiring removal of any vehicle or other property which is so present on the Land and any persons residing thereon.

It is adjudged that the complaint is true and it is ordered that:

ORDER: Any vehicle or any other property on the Land and any person residing thereon be removed from the Land no later than 24 hours following the service of this Order.

And the Council is hereby authorised, in accordance with Section 78(2) of the Act, to take such steps as are reasonably necessary to ensure that this order is complied with and in particular, by its officers and servants, to enter upon the Land to take in relation to any vehicles or property to be removed in pursuance of this Order, steps for securing entry and rendering it suitable for removal.

By Order of the Court

Signature: [redacted]

Date: 10/09/19

Position: MAGISTRATE

Time: 14 55

C1069

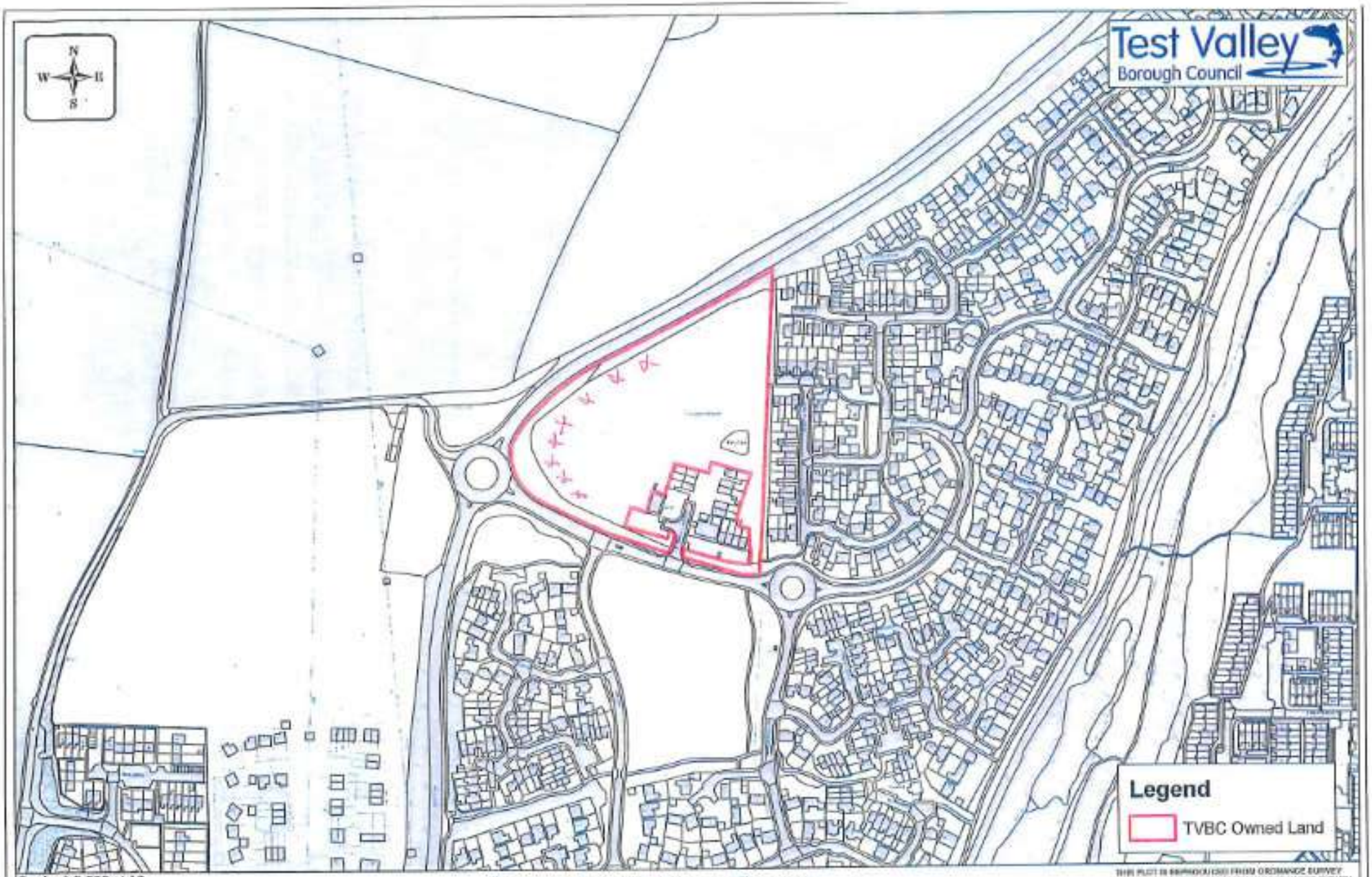

Scale: 1:2,500 at A3
Date: 06/09/2019
Drawn:FM
Dept: TVBC

Saxon Fields Open Space

THIS PLOT IS REPRODUCED FROM ORDNANCE SURVEY MATERIAL WITH THE PERMISSION OF ORDNANCE SURVEY ON BEHALF OF THE CONTROLLER OF HER MAJESTY'S STATIONERY OFFICE © CROWN COPYRIGHT. UNAUTHORISED REPRODUCTION INFRINGES CROWN COPYRIGHT AND MAY LEAD TO PROSECUTION OR CIVIL PROCEEDINGS. TEST VALLEY BOROUGH COUNCIL LICENCE No. 100024295

Claimant
Witness: Boyce Jeffery
Dated
Exhibits: BJ/01-49
Claim no:

IN THE HIGH COURT

QUEENS BENCH DIVISION

BETWEEN:

(1) TEST VALLEY BOROUGH COUNCIL
(2) HAMPSHIRE COUNTY COUNCIL

Claimants

-and-

(1) ALBERT BOWERS AND OTHER NAMED DEFENDANTS LISTED IN SCHEDULE 1 OF THE CLAIM FORM
(2) PERSONS UNKNOWN

Defendants

EXHIBIT BJ/32

C1071

Claimant
Witness: Boyce Jeffery
Dated
Exhibits: BJ/01-49
Claim no:

IN THE HIGH COURT

QUEENS BENCH DIVISION

BETWEEN:

(1) TEST VALLEY BOROUGH COUNCIL
(2) HAMPSHIRE COUNTY COUNCIL

Claimants

-and-

(1) ALBERT BOWERS AND OTHER NAMED DEFENDANTS LISTED IN SCHEDULE 1 OF THE CLAIM FORM
(2) PERSONS UNKNOWN

Defendants

EXHIBIT BJ/33

TEST VALLEY BOROUGH COUNCIL
ENVIRONMENTAL SERVICE
SITE VISIT REPORT

Address of Encampment	Saxon Fields Open Space, Andover (See Map)		
File Location		**Grid reference**	
Visiting Officer	Boyce Jeffery, Kevin Harrington	**Post held**	Senior Countryside Officer Parks & Countryside Manager
Date of arrival of travellers	12/09/2019	**Date of site visit**	12/09/2019

Adults	**First Name**	**Surname**	**Status male/female**
2	Unknown	Unknown	Male
0	Unknown	Unknown	Female

Children	**First Name**	**Surname**	**Date of birth / Age**
	Unknown	Unknown	Unknown

Refusal to accept Welfare Report:	Yes/No	**Reason for refusal :**	

C1073

TEST VALLEY BOROUGH COUNCIL
ENVIRONMENTAL SERVICE
SITE VISIT REPORT

Vehicles, including cars, commercial vehicles, caravans and camper vans		
Make and Model	**Colour**	**Registration number**
Peugeot Elddis Mobile Home	White/grey	DSZ 1071
VW Golf	Grey	WHZ 8267
VW Transporter	Silver	LX19 ECD
Cameo Caravan	White	LX19 ECD
Vauxhall Vivaro	White	DV17 EZJ
Olympus Caravan	White	DV17 EZJ
Ford Transit Tipper	Black/White	KXZ 2943
Celebration 550 Caravan	White	KXZ 2943
VW Transporter	Blue	WHZ 5657
Unicorn Barcelona Caravan	White	WHZ 5657
Ford Transit	White	MM13 OZN
VW Transporter	White	SM09 MCD
Unicorn Cadiz Caravan	White	SM09 MCD
VW Caddy	White	SJ12 XBC
		Vehicles : 14

Other moveable dwellings: Buses, coaches, lorries and horseboxes adapted for dwelling; horse-drawn bow-top caravans; moveable structures, benders, tents and yurts	
Description	
N/A	

C1074

TEST VALLEY BOROUGH COUNCIL
ENVIRONMENTAL SERVICE
SITE VISIT REPORT

HUMANITARIAN CONSIDERATIONS		
Was any offer made to put travellers in contact with:-		
		Action required / Taken
Health	Yes	No health requirements declared.
Welfare	Yes	No welfare requirements declared.
Housing	Yes	No information was required
Education	N/A	School holidays
Other Agencies	N/A	
If yes, was this accepted?		Yes
If no, is it considered agency contact is required?		

SUMMARY FOR GUIDANCE OF AUTHORISING OFFICER

Land Owner	**Any Council interest in the land**	

TEST VALLEY BOROUGH COUNCIL
ENVIRONMENTAL SERVICE
SITE VISIT REPORT

Test Valley Borough Council		Public Open Space	
Number of people and Vehicles		**Encampment conditions Are the following available?**	
Adults	3 at time of visit	**Refuse Disposal**	Bags issued to all occupied caravans
Children	0 at time of visit	**Toilet Facilities WC**	No
Vehicles	14	**Running Water**	None
Caravans	6 (included in total number of vehicles)	**Shelter**	Yes 9 caravans
Other Vehicles	N/A	Dog Kennels	Yes
Total Vehicles	14	**Complaints received Form Nos.**	
Total People	3at time of visit		

Nuisance to the Public by:		**Evidence to Support**
Size	Yes	In a heavily used public open space next to
Location	Yes	Adjacent to houses, sports pitches and childrens play area. Local convenience store.
Duration		Encampment arrived on 12.09.2019
Noise	No	
Nature	Yes	By Nature of the encampment people will feel vulnerable locally. Some adults have been hostile towards TVBC staff
Other (Specify)		
Impact on adjoining or nearby properties		**Yes**
Damage to Council property or prejudice to it's employees		Yes, individuals have been hostile to TVBC staff

TEST VALLEY BOROUGH COUNCIL
ENVIRONMENTAL SERVICE
SITE VISIT REPORT

Prejudice to the use of land by legitimate tenants or occupants	Yes, general public have a right to use this land and will impact locally
Is causing unacceptable impact on the environment	Yes

SUMMARY FOR GUIDANCE OF VISITING OFFICER

RECOMMENDED DECISION (Having taken the above into consideration)		
No action but review in (timescale)		
Consult and seek further information		
Serve direction to leave	Yes	
Use Court procedure to recover possession	Yes	
Use Criminal Justice and Public Order Act		
Invite the police to use their powers		
Request a further site visit report. State reasons:		
Signed **Date** **Visiting Officer**		

TEST VALLEY BOROUGH COUNCIL
ENVIRONMENTAL SERVICE
SITE VISIT REPORT

SUMMARY OF VISITING OFFICER

I Boyce Jeffery (Senior Countryside Officer) visited the site with Kevin Harrington (Parks & Countryside Manager) for Test Valley Borough Council at 8.15am hours on 12/09/2019.

At the above location on the TVBC owned open space there was vehicles as described above.
Occupants we spoken to as detailed above and given bags and informed of local hospital. All refused housing information.

Environment: - The site has general rubbish. There was no noise whilst on site.

Observations: - Due to the fact that the vehicles and caravans are situated in a public open space this could lead to possible intimidation from the encampment occupants as the land is used by the public for dog walking and as a play area. There is a local shop and the owner has concerns about his business as a result of the encampment.

As there are no known welfare issues , I see no reason why the encampment should be allowed to stay.

And I can see no reason why TVBC cannot initiate legal proceedings in order to recover their land through the county court.

Claimant
Witness: Boyce Jeffery
Dated
Exhibits: BJ/01-49
Claim no:

IN THE HIGH COURT

QUEENS BENCH DIVISION

BETWEEN:

(1) TEST VALLEY BOROUGH COUNCIL
(2) HAMPSHIRE COUNTY COUNCIL

Claimants

-and-

(1) ALBERT BOWERS AND OTHER NAMED DEFENDANTS LISTED IN SCHEDULE 1 OF THE CLAIM FORM
(2) PERSONS UNKNOWN

Defendants

EXHIBIT BJ/34

Notice of Direction to Leave Land and to Remove Vehicle(s) and Other Property

Section 77(1) of the Criminal Justice and Public Order Act 1994

To: all the occupant(s) of **land at Saxon Fields Open Space, Andover Hampshire edged red on the attached plan**

TAKE NOTICE that

1. IT APPEARS to Test Valley Borough Council ("the Council") being the local authority, that you are for the time being residing in a vehicle or vehicles within their area on land at Saxon Fields Open Space, Andover Hampshire (which is marked for indicative purposes edged in red on the attached plan), without the consent of the owner.

2. In accordance with their powers under section 77(1) of the Criminal Justice and Public Order Act 1994, the Council DIRECT that you and any other persons with you are to leave the land and remove the vehicles and any other property which you have with you or they have with them on the land.

3. If you fail to leave the land and/or to remove the vehicle(s) and any other property which is the subject of this Direction as soon as practicable and in any event **by 3pm on 12th September 2019** or having removed any such property, you again enter the land with a vehicle or vehicles within the period of **THREE MONTHS** beginning at **3pm on the 12th September 2019,** you will commit an offence and will be liable on summary conviction to a fine not exceeding level 3 on the standard scale.

4. The Direction operates to require persons who re-enter the land within the said period with vehicles or other property to leave and remove the vehicles or other property as it operates in respect to the person and vehicles or property on the land when the Direction was originally given.

Dated: 12th September 2019 (Signed) .....

Karen Dunn Head of Legal and Democratic Services
A duly authorised officer on behalf of the Council

NB nothing in this notice implies any consent to stay until 3pm on 12th September 2019 if you are directed to leave by the police before this time you must do so

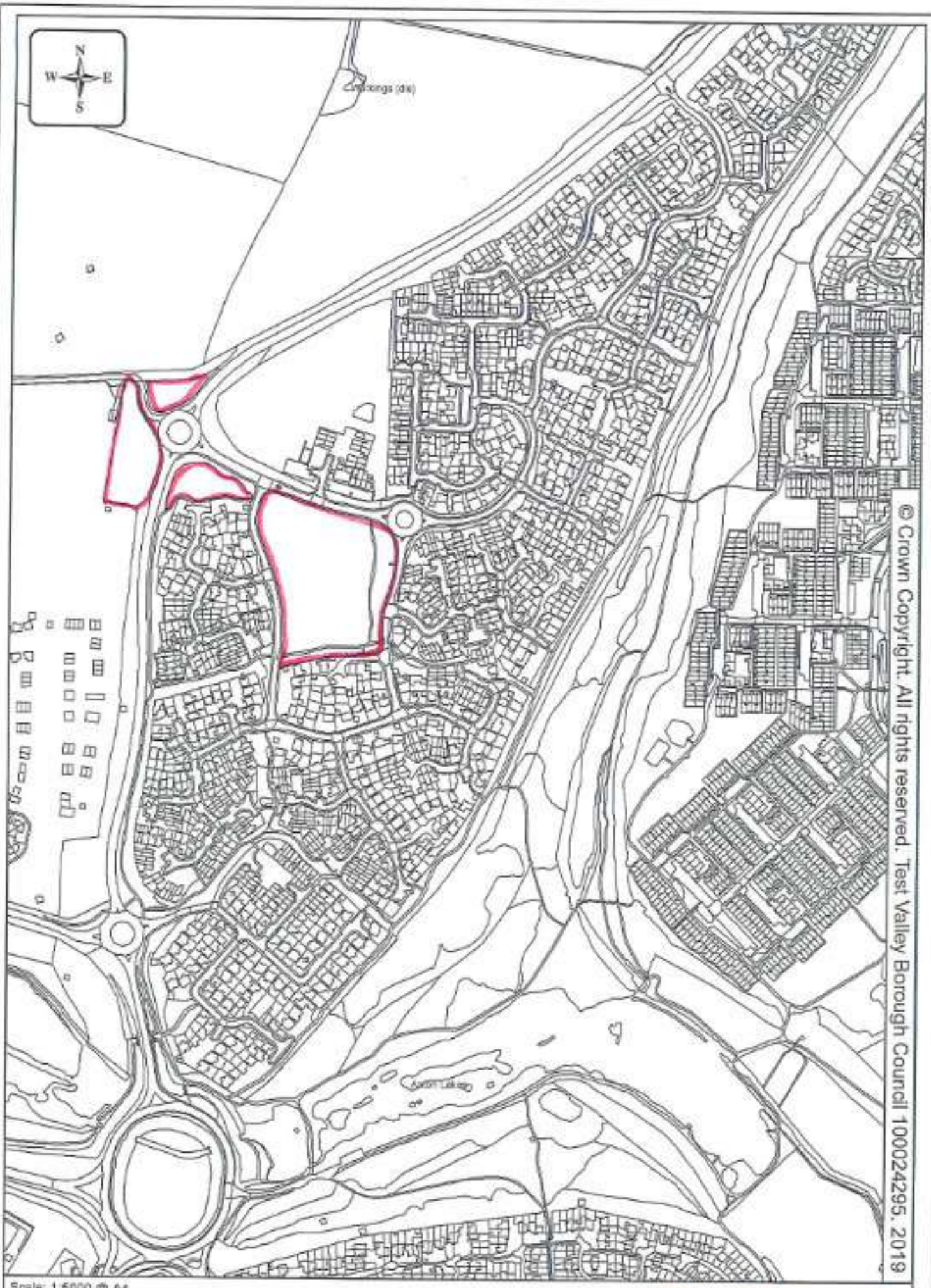

Scale: 1:5000 @ A4
Date: 12.09.2019
Drawn:
Dept: PAM
Doc: PAM.T.9.5.1.5.19.003

Land at Saxon Fields
Andover

Test Valley Borough Council

C1082

Claimant
Witness: Boyce Jeffery
Dated
Exhibits: BJ/01-49
Claim no:

IN THE HIGH COURT

QUEENS BENCH DIVISION

BETWEEN:

(1) TEST VALLEY BOROUGH COUNCIL
(2) HAMPSHIRE COUNTY COUNCIL

Claimants

-and-

(1) ALBERT BOWERS AND OTHER NAMED DEFENDANTS LISTED IN SCHEDULE 1 OF THE CLAIM FORM
(2) PERSONS UNKNOWN

Defendants

EXHIBIT BJ/35

IN the ALDERSHOT MAGISTRATES' COURT

ORDER FOR THE REMOVAL OF PERSONS AND VEHICLES UNLAWFULLY ON LAND

Section 78(1) of the Criminal Justice and Public Order Act 1994

To the Defendant(s): PERSONS UNKNOWN being the unauthorised occupants of land at Saxon Fields Open Space Andover Hampshire (shown edged red on the attached plan) ("the Land")

On the complaint of Karen Dunn, Head of Legal & Democratic Services, Test Valley Borough Council

Matter of Complaint: that you and vehicles are present on the Land at Saxon Fields Open Space within the area of Test Valley Borough Council ("the Council") being the local authority for the area, in contravention of a direction given under Section 77 of the Criminal Justice and Public Order Act 1994 ("the Act") by the Council on 12th September 2019 and that an order should be made under section 78(1) of the Act requiring removal of any vehicle or other property which is so present on the Land and any persons residing thereon.

It is adjudged that the complaint is true and it is ordered that:

ORDER: Any vehicle or any other property on the Land and any person residing thereon be removed from the Land no later than 24 hours following the service of this Order.

And the Council is hereby authorised, in accordance with Section 78(2) of the Act, to take such steps as are reasonably necessary to ensure that this order is complied with and in particular, by its officers and servants, to enter upon the Land to take in relation to any vehicles or property to be removed in pursuance of this Order, steps for securing entry and rendering it suitable for removal.

By Order of the Court

Signature: [redacted]

Date: 13/9/19

Position: Justice of the Peace

Time: 10.05

C1084

Scale: 1:5000 @ A4
Date: 12.09.2019
Drawn:
Dept: PAM
Doc: PAM.T.9.5.1.5.19.003

Land at Saxon Fields
Andover

Test Valley
Borough Council

C1085

Claimant
Witness: Boyce Jeffery
Dated
Exhibits: BJ/01-49
Claim no:

IN THE HIGH COURT

QUEENS BENCH DIVISION

BETWEEN:

(1) TEST VALLEY BOROUGH COUNCIL
(2) HAMPSHIRE COUNTY COUNCIL

Claimants

-and-

(1) ALBERT BOWERS AND OTHER NAMED DEFENDANTS LISTED IN SCHEDULE 1 OF THE CLAIM FORM
(2) PERSONS UNKNOWN

Defendants

EXHIBIT BJ/36

TEST VALLEY BOROUGH COUNCIL
ENVIRONMENTAL SERVICE
SITE VISIT REPORT

Address of Encampment	Smannell Road Open Space, Andover (See Map)		
File Location		**Grid reference**	
Visiting Officer	Boyce Jeffery, Charlotte Rimmer	**Post held**	Senior Countryside Officer Countryside Officer
Date of arrival of travellers	17/09/2019	**Date of site visit**	17/09/2019

Adults	**First Name**	**Surname**	**Status male/female**
5	Unknown	Unknown	Male
7	Unknown	Unknown	Female

Children	**First Name**	**Surname**	**Date of birth / Age**
7	Unknown	Unknown	Unknown

Refusal to accept Welfare Report:	~~Yes~~/No	**Reason for refusal :**	

C1087

TEST VALLEY BOROUGH COUNCIL
ENVIRONMENTAL SERVICE
SITE VISIT REPORT

Vehicles, including cars, commercial vehicles, caravans and camper vans		
Make and Model	**Colour**	**Registration number**
Peugeot Elddis Mobile Home	White/grey	DSZ 1071
VW Golf	Grey	WHZ 8267
VW Transporter	Silver	LX19 ECD
Cameo Caravan	White	LX19 ECD
Vauxhall Vivaro	White	DV17 EZJ
Olympus Caravan	White	DV17 EZJ
Kia Sportage	White	ET67 VZJ
Valencia Unicorn Caravan	White	ET67 VZJ
VW Transporter	Blue	WHZ 5657
Unicorn Barcelona Caravan	White	WHZ 5657
Ford Transit	White	MM13 OZN
VW Transporter	White	SM09 MCD
Unicorn Cadiz Caravan	White	SM09 MCD
VW Caddy	White	SJ12 XBC
Ford Transit	Grey	OHZ 7321
		Vehicles : 15

Other moveable dwellings: Buses, coaches, lorries and horseboxes adapted for dwelling; horse-drawn bow-top caravans; moveable structures, benders, tents and yurts	
Description	
N/A	

C1088

TEST VALLEY BOROUGH COUNCIL
ENVIRONMENTAL SERVICE
SITE VISIT REPORT

HUMANITARIAN CONSIDERATIONS		
Was any offer made to put travellers in contact with:-		
		Action required / Taken
Health	Yes	No health requirements declared.
Welfare	Yes	No welfare requirements declared.
Housing	Yes	No information was required
Education	Yes	No information was required
Other Agencies	N/A	
If yes, was this accepted?		Yes
If no, is it considered agency contact is required?		

SUMMARY FOR GUIDANCE OF AUTHORISING OFFICER

Land Owner	Any Council interest in the land	

C1089

TEST VALLEY BOROUGH COUNCIL
ENVIRONMENTAL SERVICE
SITE VISIT REPORT

Test Valley Borough Council		Public Open Space	
Number of people and Vehicles		**Encampment conditions Are the following available?**	
Adults	12 at time of visit	**Refuse Disposal**	Bags issued to be distributed to all caravans
Children	6 at time of visit	**Toilet Facilities WC**	No
Vehicles	15	**Running Water**	None
Caravans	6 (included in total number of vehicles)	**Shelter**	Yes 6 caravans
Other Vehicles	N/A	Dog Kennels	Yes
Total Vehicles	15	**Complaints received Form Nos.**	
Total People	18 at time of visit		

Nuisance to the Public by:		**Evidence to Support**
Size	Yes	In a heavily used public open space next to ...(see below)
Location	Yes	Adjacent to houses, sports pitches and childrens play area. Local convenience store.
Duration		Encampment arrived on 17.09.2019
Noise	No	
Nature	Yes	By Nature of the encampment people will feel vulnerable locally.
Other (Specify)		
Impact on adjoining or nearby properties		***Yes***

TEST VALLEY BOROUGH COUNCIL
ENVIRONMENTAL SERVICE
SITE VISIT REPORT

Damage to Council property or prejudice to it's employees	
Prejudice to the use of land by legitimate tenants or occupants	Yes, general public have a right to use this land and will impact locally
Is causing unacceptable impact on the environment	Yes

SUMMARY FOR GUIDANCE OF VISITING OFFICER

RECOMMENDED DECISION **(Having taken the above into consideration)**		
No action but review in (timescale)		
Consult and seek further information		
Serve direction to leave	Yes	
Use Court procedure to recover possession	Yes	
Use Criminal Justice and Public Order Act		
Invite the police to use their powers		
Request a further site visit report. State reasons:		

Signed **Date**

Visiting Officer

TEST VALLEY BOROUGH COUNCIL
ENVIRONMENTAL SERVICE
SITE VISIT REPORT

SUMMARY OF VISITING OFFICER

I Boyce Jeffery (Senior Countryside Officer) visited the site with Charlotte Rimmer (Countryside Officer) for Test Valley Borough Council at 16:00 hours on 17/09/2019.

At the above location on the TVBC owned open space there was vehicles as described above.
Occupants we spoken to as detailed above and given bags and offered information on welfare and housing. No information was required.

Environment: - The site has general rubbish. There was no noise whilst on site.

Observations: - Due to the fact that the vehicles and caravans are situated in a public open space this could lead to possible intimidation from the encampment occupants as the land is used by the public for dog walking and as a play area. There is a local shop.

As there are no known welfare issues , I see no reason why the encampment should be allowed to stay.

And I can see no reason why TVBC cannot initiate legal proceedings in order to recover their land through the county court.

TEST VALLEY BOROUGH COUNCIL
ENVIRONMENTAL SERVICE
SITE VISIT REPORT

C1093

Claimant
Witness: Boyce Jeffery
Dated
Exhibits: BJ/01-49
Claim no:

IN THE HIGH COURT

QUEENS BENCH DIVISION

BETWEEN:

(1) TEST VALLEY BOROUGH COUNCIL
(2) HAMPSHIRE COUNTY COUNCIL

Claimants

-and-

(1) ALBERT BOWERS AND OTHER NAMED DEFENDANTS LISTED IN SCHEDULE 1 OF THE CLAIM FORM
(2) PERSONS UNKNOWN

Defendants

EXHIBIT BJ/37

HM Land Registry

Official copy of register of title

Title number HP611071 | Edition date 06.06.2002

- This official copy shows the entries on the register of title on 23 SEP 2019 at 15:00:56.
- This date must be quoted as the "search from date" in any official search application based on this copy.
- The date at the beginning of an entry is the date on which the entry was made in the register.
- Issued on 23 Sep 2019.
- Under s.67 of the Land Registration Act 2002, this copy is admissible in evidence to the same extent as the original.
- This title is dealt with by HM Land Registry, Weymouth Office.

A: Property Register

This register describes the land and estate comprised in the title.

HAMPSHIRE : TEST VALLEY

1 (11.02.1997) The Freehold land shown edged with red on the plan of the above Title filed at the Registry and being Land at the Fairground, Weyhill, Andover.

2 A Conveyance of the land in this title and other land dated 27 October 1993 made between (1) The Two Chaplains and Thirteen Poor Men of Ewelme in the County of Oxford (Vendor) and (2) Dunning Associates (Weyhill) Limited (Purchaser) contains the following provision:-

"It is hereby agreed and declared that the Purchaser and its successors in title shall not by virtue of this Conveyance acquire any right of light or air which will prejudice the free use and enjoyment of any of the Vendors retained property shown edged blue on the Plan for building or for any other purpose Provided that the Vendor (without prejudice to the foregoing) acknowledges that the Purchaser and its successors in title shall be entitled to develop and build upon the Property in any way it or they see fit without further reference to the Vendor".

NOTE: The retained land referred to lays to the north,east,south and west of the land in this title.

3 (12.02.2002) A Transfer of the land in this title dated 30 January 2002 made between (1) Ashfield Land Management Limited (Transferor) and (2) The Borough Council of Test Valley (Transferee) contains the following provision:-

"Agreements and Declarations:

The Transferor confirms that on completion of this Transfer all title in the playground equipment benches littler (sic) bins and other fixtures and fittings currently on the Play Area passes to the Transferee

The Transferee declares that it will hold the amenity site for the purposes of the Open Spaces Act 1906"

NOTE 1: "The Amenity Site" means the property hereby transferred and includes the Play Area

C1095

The electronic official copy of the register follows this message.

Please note that this is the only official copy we will issue. We will not issue a paper official copy.

C1096

A: Property Register continued

NOTE 2: "The Play Area" means the land for the purpose of identification only edged blue on the attached plan annexed hereto

NOTE 3: Copy plan in Certificate. Copy plan filed.

B: Proprietorship Register

This register specifies the class of title and identifies the owner. It contains any entries that affect the right of disposal.

Title absolute

1 (12.02.2002) PROPRIETOR: THE BOROUGH COUNCIL OF TEST VALLEY of Beech Hurst, Weyhill Road, Andover, Hampshire, SP10 3AJ.

2 (12.02.2002) The Transfer to the proprietor contains a covenant to observe and perform the covenants referred to in the Charges Register and of indemnity in respect thereof.

C: Charges Register

This register contains any charges and other matters that affect the land.

1 (22.01.1999) A Transfer of the land adjoining the south eastern boundary of the land in this title dated 5 January 1999 made between (1) Ashfield Land Management Limited (Transferor) and (2) Persimmon Homes (South Coast Limited (Transferee) contains the following covenants by the vendor:-

The Transferor for itself and its successors in title to the Retained Land for the benefit of the Property covenants with the Transferee and its successors in title to the Property so as to bind the Retained Land into whomsoever hands the same may come:-

6.1 to observe and perform the obligations or covenants contained in the Planning Agreement so far as it relates to the Development Site (including for the avoidance of doubt all or any covenants and obligations relating to off-site works or the provision off-site service or amenities) so as not to delay or hinder the development of the Property in accordance with the Purchaser's development programme so far as such obligations or covenants do not form part of the obligations of the Purchaser

6.2 Not without the prior written consent of the Transferee (such consent not to be unreasonably withheld or delayed):-

6.2.1 to erect any buildings walls or other structures on the Easement Land other than roads driveways and fences and not to carry out any other development theron

6.2.2 to use the Easement Land except for agricultural or residential garden purposes or as open space or for roads and services

6.2.3 to plant trees hedges shrubs or non boundary fences on the Easement Land

6.2.4 to alter the original level of the surface of the Easement Land.

2 (22.01.1999) The land is subject to the following rights granted by the Transfer dated 5 January 1999 referred to above:-

The Property is transferred together with the rights and easements set out in the First Schedule

FIRST SCHEDULE

1. The right within the Perpetuity Period to connect into the foul

C1097

C: Charges Register continued

water sewer now situated between the Property and the Amenity Land and to enter upon the Brown Land for the purpose of making such connection

.....

3. The right within the Perpetuity Period to enter the Retained Land to lay an electricity cable under or through the Pink Land and to take supplies of electricity through such cable for the benefit of the Property and to enter the Pink Land to inspect maintain repair and renew the cable as necessary

4. The right within the Perpetuity Period and with the Vendors prior written consent (such consent not to be unreasonably withheld) to construct a surface water soakaway within the Amenity Land to lay pipes connecting the Property with the soakaway and to drain surface water from the Property through such soakaway and to inspect maintain and repair and renew the soakaway and ancillary pipes as necessary

5. The free right to pass and repass on foot or on bicycle over and along the cycleway to be constructed on the Retained Land

In this transfer:

1.1 "the Amenity Land" means the land forming part of the Development Site as more particularly shown edged green on the Plan and each and every part thereof

1.2 "the Brown Land" means an easement strip three metres in width shown coloured brown on the Plan

1.3 "the Development Site" means the free hold land registered at Land Registry under Title Number HP530412 shown edged blue on the Plan and each and every part thereof

1.4 "the Easement Land" means the Brown Land the Orange Land and the Pink Land

1.5 "the Orange Land" means an easment strip six metres in width shown coloured orange on the Plan

1.6 "the Perpetuity Period" means the period of 80 years commencing on the date hereof

1.7 "the Pink Land" means an easement strip six metres in width shown coloured pink on the Plan

1.8 "the Plan" means the plan annexed hereto

1.9 "the Planning Agreement" means any agreement (including a unilateral undertaking) pursuant to any of Section 106 of the Planning Act Section 111 of the Local Government (Miscellaneous Provisions) Act 1982 Section 111 of the Local Government Act 1972 Section 38 and/or 278 of the Highways Act 1980 (as amended by the New Roads and Street Works Act 1991) Section 30 and/or 98 and/or 104 of the Water Industry Act 1991 Section 36 and/or 37 of the Electricity Act 1989 or any other relevant legislation for the time being in force which the Transferor (with or without the Transferee) has entered into to procure the grant of planning permission for the Development Site

1.10 "the Property" means the land forming part of the Development Site as is more particularly shown edged red on the Plan and each and every part thereof

1.11 "the Retained Land" means the Development Site other than the Property and each and every part thereof

1.12 "the Service Media" means all or any of the sewers drains channels pipes wires and cables referred to in the Schedules hereto.

NOTE:- Copy plan in Certificate. Copy plan filed under HP565216.

3 (24.01.2000) The land is subject to the following rights granted by a Transfer of land lying to the south west of the land in this title

C: Charges Register continued

dated 21 December 1999 made between (1) Ashfield Land Management Limited and (2) Lambda Developments Limited:-

"The Transferor hereby grants to the Transferee for the benefit of the Property the Transferee and it's successors in Title the legal rights and easements set out in the First schedule hereto.

First Schedule - Rights and Easements

1. The right within the Perpetuity Period to enter the Retained Land to inspect maintain repair and renew the Service Media now or at any time within the Perpetuity Period situated on the Retained Land and serving the Property causing as little disturbance and inconvenience as possible and forthwith making good any damage caused.

.....

3. As soon as the Service Media have been constructed to the boundary of the Property the right to the free and uninterrupted passage of water soil gas telephone communication and other services to any Service Media hereafter constructed within the Retained Land and which hereafter serve the Property or any part or parts therefore SUBJECT TO the payment of a fair proportion of the costs and expenses of repairing maintaining cleansing and renewing the same.

"Amenity Land" means the land designated as public open space and landscaped areas and buffer strips respectively shown for the purpose of identification only edged yellow on the Plan in each and every part thereof.

"Development Site" means that part of the freehold land registered at Land Registry under the above Title Number shown for the purpose of identification only edged blue on the Plan which for the avoidance of doubt excludes the Amenity Land.

"Perpetuity Period" shall mean the period commencing on the first day of September 1999 and enduring for eighty years.

"Property" means all that piece or parcel of freehold land forming part of the development site comprising 0.9 acres or thereabouts and shown for the purpose of identification only edged red on the Plan.

"Retained Land" means the Development Site (excluding the Property) and the Amenity Land and each and every part thereof.

"Service Media" means pipes, wires, sewers, drains, water courses and cables for the supply and running of water, soil, gas, electricity and telephone communications.

NOTE: Copy plan in Certificate. Original filed under HP582669.

4 (28.07.2000) The land is subject to the rights granted by a Transfer of land lying to the south west of the land in this title dated 4 July 2000 made between (1) Ashfield Land Management Limited (Transferor) and (2) John Robert Kyle-Henney and others (Transferees) which are identical to the rights reserved by the Transfer dated 21 December 1999 referred to above except clause 3 of the first schedule is worded as below. The Transfer dated 4 July 2000 also has an additional clause 4 added to the first schedule which is set out below:-

"3. The right to the free and uninterrupted passage of water soil gas telephone communication and other services to any Service Media hereafter constructed within the Retained Land and which hereafter serve the Property or any part or parts therefore SUBJECT TO the payment of a fair proportion of the costs and expenses of repairing maintaining cleansing and renewing the same.

4.Subject to the payment of a fair proportion of the costs and expenses in maintaining the same the right to pass and repass for all purposes over and along the Link Road to be constructed on the Development Site."

End of register

C1100

Claimant
Witness: Boyce Jeffery
Dated
Exhibits: BJ/01-49
Claim no:

IN THE HIGH COURT

QUEENS BENCH DIVISION

BETWEEN:

(1) TEST VALLEY BOROUGH COUNCIL
(2) HAMPSHIRE COUNTY COUNCIL

Claimants

-and-

(1) ALBERT BOWERS AND OTHER NAMED DEFENDANTS LISTED IN SCHEDULE 1 OF THE CLAIM FORM
(2) PERSONS UNKNOWN

Defendants

EXHIBIT BJ/38

HM Land Registry
Official copy of title plan

Title number **HP611071**
Ordnance Survey map reference **SU3146NE**
Scale **1:1250 enlarged from 1:2500**
Administrative area **Hampshire : Test Valley**

©Crown Copyright. Produced by HM Land Registry. Reproduction in whole or in part is prohibited without the prior written permission of Ordnance Survey. Licence Number 100026316

This official copy is incomplete without the preceding notes page.

C1102

These are the notes referred to on the following official copy

The electronic official copy of the title plan follows this message.

Please note that this is the only official copy we will issue. We will not issue a paper official copy.

This official copy was delivered electronically and when printed will not be to scale. You can obtain a paper official copy by ordering one from HM Land Registry.

This official copy is issued on 23 September 2019 shows the state of this title plan on 23 September 2019 at 15:00:56. It is admissible in evidence to the same extent as the original (s.67 Land Registration Act 2002). This title plan shows the general position, not the exact line, of the boundaries. It may be subject to distortions in scale. Measurements scaled from this plan may not match measurements between the same points on the ground.
This title is dealt with by the HM Land Registry, Weymouth Office .

Claimant
Witness: Boyce Jeffery
Dated
Exhibits: BJ/01-49
Claim no:

IN THE HIGH COURT

QUEENS BENCH DIVISION

BETWEEN:

(1) TEST VALLEY BOROUGH COUNCIL
(2) HAMPSHIRE COUNTY COUNCIL

Claimants

-and-

(1) ALBERT BOWERS AND OTHER NAMED DEFENDANTS LISTED IN SCHEDULE 1 OF THE CLAIM FORM
(2) PERSONS UNKNOWN

Defendants

EXHIBIT BJ/39

C1105

C1106

C1107

C1108

C1109

C1110

C1111

C1112

C1113

C1114

C1115

Claimant
Witness: Boyce Jeffery
Dated
Exhibits: BJ/01-49
Claim no:

IN THE HIGH COURT

QUEENS BENCH DIVISION

BETWEEN:

(1) TEST VALLEY BOROUGH COUNCIL
(2) HAMPSHIRE COUNTY COUNCIL

Claimants

-and-

(1) ALBERT BOWERS AND OTHER NAMED DEFENDANTS LISTED IN SCHEDULE 1 OF THE CLAIM FORM
(2) PERSONS UNKNOWN

Defendants

EXHIBIT BJ/40

Notice of Direction to Leave Land and to Remove Vehicle(s) and Other Property

Section 77(1) of the Criminal Justice and Public Order Act 1994

To: all the occupant(s) of **land at Casterbridge Lane Andover Hampshire**

TAKE NOTICE that

1. IT APPEARS to Test Valley Borough Council ("the Council") being the local authority, that you are for the time being residing in a vehicle or vehicles within their area on unoccupied land at Casterbridge Lane, Andover Hampshire (which is marked for indicative purposes coloured pink on the attached plan), without the consent of the owner.

2. In accordance with their powers under section 77(1) of the Criminal Justice and Public Order Act 1994, the Council DIRECT that you and any other persons with you are to leave the land and remove the vehicle(s) and any other property which you have with you or they have with them on the land.

3. If you fail to leave the land and/or to remove the vehicles(s) and any other property which is the subject of this Direction as soon as practicable and in any event **by 17:00hrs on 20th September 2019** or having removed any such vehicle or property, you again enter the land with a vehicle within the period of **THREE MONTHS** beginning with **17:00 hours on the 20th September 2019,** you will commit an offence and will be liable on summary conviction to a fine not exceeding level 3 on the standard scale.

4. The Direction operates to require persons who re-enter the land within the said period with vehicles or other property to leave and remove the vehicles or other property as it operates in respect to the person and vehicles or property on the land when the Direction was originally given.

Dated: 20 September 2019

(Signed) Karen Dunn

Name: Head of Legal and Democratic Services

Designation: Karen Dunn

A duly authorised officer on behalf of the Council

C1117

Scale:
Date:
Drawn:
Dept:
Doc:

Test Valley Borough Council Mapping

Test Valley Borough Council

C1118

Claimant
Witness: Boyce Jeffery
Dated
Exhibits: BJ/01-49
Claim no:

IN THE HIGH COURT

QUEENS BENCH DIVISION

BETWEEN:

(1) TEST VALLEY BOROUGH COUNCIL
(2) HAMPSHIRE COUNTY COUNCIL

Claimants

-and-

(1) ALBERT BOWERS AND OTHER NAMED DEFENDANTS LISTED IN SCHEDULE 1 OF THE CLAIM FORM
(2) PERSONS UNKNOWN

Defendants

EXHIBIT BJ/41

NOTICE OF APPLICATION HEARING

To the Defendants

PERSONS UNKNOWN,

being the unauthorised occupants of open space at Casterbridge Lane, Andover Hampshire

YOU ARE HEREBY NOTIFIED that on Tuesday 24th September 2019 at 2:00 pm before the BASINGSTOKE Magistrates' Court sitting at The Court House, London Road, Basingstoke RG21 4AB the Court will hear an Application:

THE INFORMATION OF Karen Dunn, Head of Legal & Governance, Test Valley Borough Council, Beech Hurst, Weyhill Road, Andover SP10 3AJ who states:

Matter of Complaint: That you and vehicles are present on the land at Casterbridge Lane Andover Hampshire within the area of Test Valley Borough Council ("the Council") being the local authority for the area, in contravention of a direction given under section 77 of the Criminal Justice and Public Order Act 1994 ("the Act") by the Council on 20th September 2019 and the 24th September 2019

And the Complainant applies for an Order to be made under section 78 (1) of the Act requiring the removal of any vehicle or other property which is so present on the Land and any persons residing thereon.

Complainant: Karen Dunn, Head of Legal & Governance, Test Valley Borough Council, Beech Hurst, Weyhill Road, Andover SP10 3AJ.

Claimant
Witness: Boyce Jeffery
Dated
Exhibits: BJ/01-49
Claim no:

IN THE HIGH COURT

QUEENS BENCH DIVISION

BETWEEN:

(1) TEST VALLEY BOROUGH COUNCIL
(2) HAMPSHIRE COUNTY COUNCIL

Claimants

-and-

(1) ALBERT BOWERS AND OTHER NAMED DEFENDANTS LISTED IN SCHEDULE 1 OF THE CLAIM FORM
(2) PERSONS UNKNOWN

Defendants

EXHIBIT BJ/42

HM Land Registry

Official copy of register of title

Title number HP606294 | Edition date 16.10.2001

- This official copy shows the entries on the register of title on 30 SEP 2019 at 12:32:06.
- This date must be quoted as the "search from date" in any official search application based on this copy.
- The date at the beginning of an entry is the date on which the entry was made in the register.
- Issued on 30 Sep 2019.
- Under s.67 of the Land Registration Act 2002, this copy is admissible in evidence to the same extent as the original.
- This title is dealt with by HM Land Registry, Weymouth Office.

A: Property Register

This register describes the land and estate comprised in the title.

HAMPSHIRE : TEST VALLEY

1 (29.11.1993) The Freehold land shown edged with red on the plan of the above Title filed at the Registry and being Land lying to the east of Saxon Way, Knights Enham, Andover.

NOTE: The land tinted green on the filed plan is not included in this title.

2 (16.10.2001) The land has the benefit of the following rights granted by the Transfer dated 11 September 2001 referred to in the Charges Register:-

.....

a right of way with or without vehicles over all roads verges cycleways and footpaths within the title which are intended to become highways maintainable at the public expense subject to the Transferee making good all damage caused in the exercise of such rights to such roads verges and footpaths

NOTE: The title number referrred to is HP472492.

B: Proprietorship Register

This register specifies the class of title and identifies the owner. It contains any entries that affect the right of disposal.

Title absolute

1 (16.10.2001) PROPRIETOR: THE BOROUGH COUNCIL OF TEST VALLEY of Beech Hurst, Weyhill Road, Andover, Hants. SP10 3AJ.

C: Charges Register

This register contains any charges and other matters that affect the land.

C1122

HM Land Registry

Official copy of register of title

Title number HP693693

Edition date 25.09.2007

- This official copy shows the entries on the register of title on 30 SEP 2019 at 12:33:16.
- This date must be quoted as the "search from date" in any official search application based on this copy.
- The date at the beginning of an entry is the date on which the entry was made in the register.
- Issued on 30 Sep 2019.
- Under s.67 of the Land Registration Act 2002, this copy is admissible in evidence to the same extent as the original.
- This title is dealt with by HM Land Registry, Weymouth Office.

A: Property Register

This register describes the land and estate comprised in the title.

HAMPSHIRE : TEST VALLEY

1 (25.09.2007) The Freehold land shown edged with red on the plan of the above title filed at the Registry and being land on the east side of Saxon Way, Andover.

2 (25.09.2007) The land has the benefit of the following rights reserved by a Transfer dated 29 October 1993 made between (1) Robert Henry Stallibrass Hiscocks and Rowan John Cherrington (Transferors) and (2) J S Bloor (Newbury) Limited (Transferee) -

"THERE are excepted and reserved out of this Transfer for the benefit of the Retained Land and each and every part thereof (as appropriate) and any person to whom the Transferors may assign the same the rights and easements set out in the Third Schedule

THE THIRD SCHEDULE

Exceptions and Reservations for the benefit of the Retained Land

.....

2. A right of way with or without vehicles at all times and for all purposes to and from the Retained Land over the roadways to be constructed by the Transferee pursuant to the Section 278 Agreement and the roadways and roundabout coloured yellow and brown on Plan A but only after completion thereof to base course

3. The right to the uninterrupted supply of water and other services through the pipes sewers drains cables and other Conducting Media within the Perpetuity Period to be constructed or laid in under or over the Property or any parts thereof and intended to serve the Retained Land or any part thereof for the free passage and running of gas electricity cable television and telephone services water and soil to and from all parts of the Retained Land or any other land to which the benefit of this right may be assigned together with a right of entry onto the Property for the purposes of connecting to and thereafter making such connections (in positions to be approved by the Transferee whose consent shall not be unreasonably withheld or delayed) and improving upgrading inspecting repairing and maintaining any such pipes

C1123

A: Property Register continued

Schedule the person so doing shall give reasonable prior notice of the exercise thereof shall cause as little damage disturbance and disruption as is reasonable in the circumstances and shall make good any damage caused to the reasonable satisfaction of the Purchaser and observe all statutory health and safety requirements and the reasonable requirements of the Purchaser."

NOTE 1: The Perpetuity Period is defined in the Transfer as a period of eighty years from the date hereof.

NOTE 2: Works Agreements are defined in the Transfer as (means any agreement which is expressed to be made pursuant to Sections 38 and/or 278 of the Highways Act 1980 Section 104 of the Water Industry Act 1991 or any provisions to similar intent or any agreement wayleave deed of easement and/or covenant with the local water authority or other appropriate authority or undertaker as to the drainage of surface water and effluent from the Property or wayleave easement covenants and/or any Agreement with any competent authority or body relating to other services.

NOTE 3: The Foul Sewers are defined in the Transfer as the foul sewers with appropriate manholes and connection points in the positions indicated by purple lines on Plan A.

NOTE 4: The Surface Water Sewer lies to the north east of the land in this title.

NOTE 5: The Conducting Media are defined in the Transfer as pipes sewers drains cables wires ducts channels conduits watercourses and any other conducting media for the passage or running of water soil gas electricity telecommunications signals cable TV and any other services.

NOTE 6: The Soakaways are defined as the soakaway chambers and ancillary maintenance areas in the positions shown coloured green on Plan A.

NOTE 7: The Purchase Agreement is defined as an agreement dated 24 October 1996 made between the Vendors (1) and the Purchasers (2) for the sale and purchase inter alia of the Property. No further particulars of the Purchase Agreement were provided on first registration.

NOTE 8: Copy Plan A filed.

B: Proprietorship Register

This register specifies the class of title and identifies the owner. It contains any entries that affect the right of disposal.

Title absolute

1 (25.09.2007) PROPRIETOR: THE BOROUGH COUNCIL OF TEST VALLEY of Beech Hurst, Weyhill Road, Andover, Hampshire SP10 3AJ.

C: Charges Register

This register contains any charges and other matters that affect the land.

1 (25.09.2007) A Transfer of the land in this title dated 15 September 2006 made between (1) Robert Henry Stallibrass Hiscocks and Rowan John Cherrington (Transferors) and (2) The Borough Council Of Test Valley (Transferee) contains the following covenants:-

"The Transferee covenants with the Transferor that the Transferee will (a) hold and maintain that part of the Property edged red on the attached plan as an open space for the purpose of public enjoyment and recreation and (b) use and maintain that part of the Property edged yellow on the attached plan as changing facilities in conjunction with the playing field situate on the Property for the purpose of public

C1124

HM Land Registry
Official copy of title plan

Title number **HP693693**
Ordnance Survey map reference **SU3547NE**
Scale **1:2500**
Administrative area **Hampshire : Test Valley**

©Crown Copyright. Produced by HM Land Registry. Reproduction in whole or in part is prohibited without the prior written permission of Ordnance Survey. Licence Number 100026316

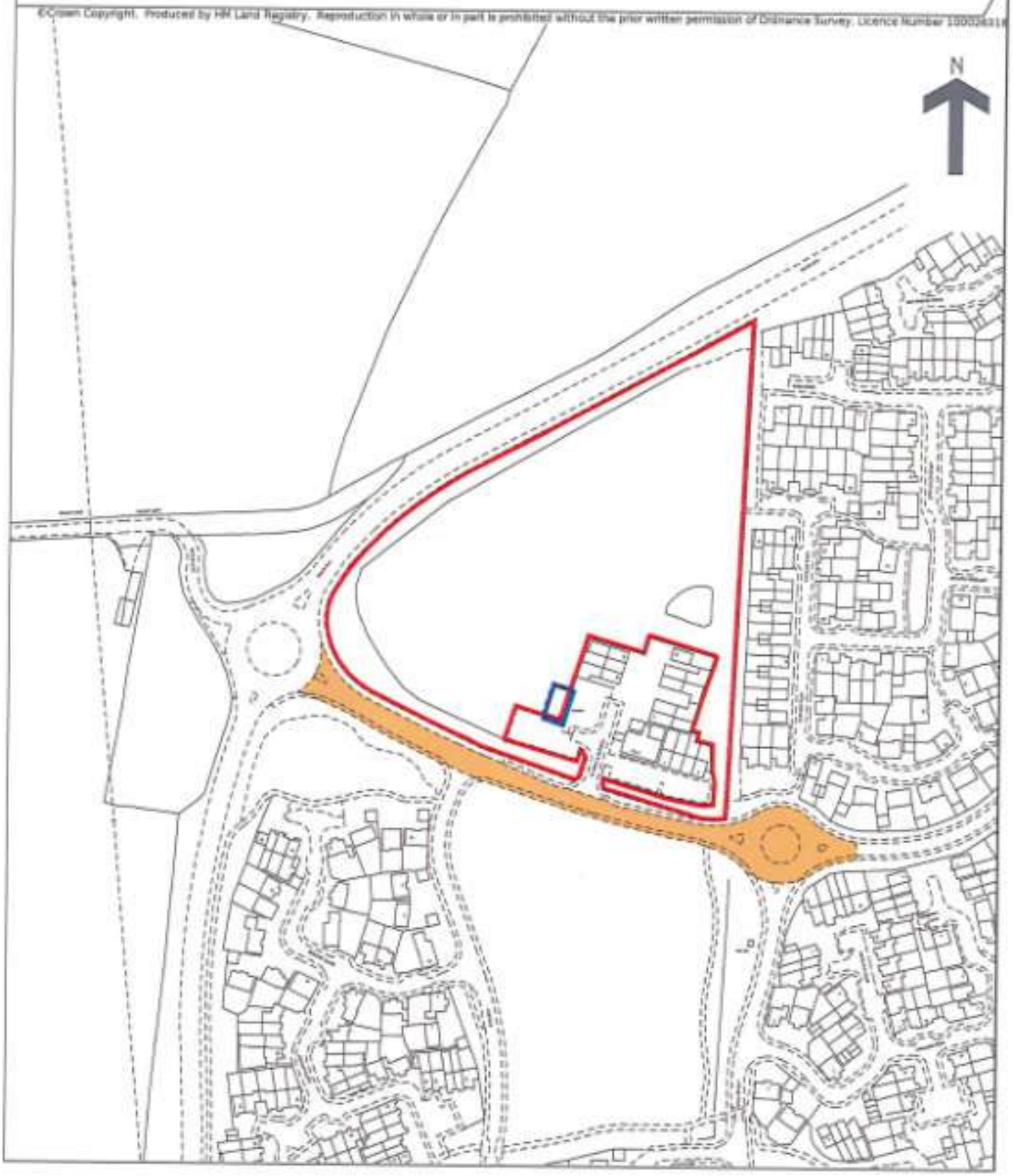

HM Land Registry

Official copy of register of title

Title number HP599330 | Edition date 02.04.2001

- This official copy shows the entries on the register of title on 30 SEP 2019 at 12:30:20.
- This date must be quoted as the "search from date" in any official search application based on this copy.
- The date at the beginning of an entry is the date on which the entry was made in the register.
- Issued on 30 Sep 2019.
- Under s.67 of the Land Registration Act 2002, this copy is admissible in evidence to the same extent as the original.
- This title is dealt with by HM Land Registry, Weymouth Office.

A: Property Register

This register describes the land and estate comprised in the title.

HAMPSHIRE : TEST VALLEY

1 The Freehold land shown edged with red on the plan of the above Title filed at the Registry and being Land at Knights Enham, Andover.

NOTE:- The land tinted green on the filed plan is excluded from the registration.

2 The land has the benefit of the following rights granted by the Transfer dated 12 February 2001 referred to in the Charges Register:-

"Rights granted for the benefit of the Property

.....

a right of way with or without vehicles over all roads verges and footpaths within these titles immediately adjoining the Property which are intended to become highways maintainable at the public expense subject to the Transferee making good all damage caused in the exercise of such rights to such roads verges and footpaths"

NOTE:- The title numbers referred to are HP472492 and HP532020.

B: Proprietorship Register

This register specifies the class of title and identifies the owner. It contains any entries that affect the right of disposal.

Title absolute

1 (02.04.2001) PROPRIETOR: THE BOROUGH COUNCIL OF TEST VALLEY of Beech Hurst, Weyhill Road, Andover, Hants, SP10 3AJ.

C: Charges Register

This register contains any charges and other matters that affect the land.

C1126

Claimant
Witness: Boyce Jeffery
Dated
Exhibits: BJ/01-49
Claim no:

IN THE HIGH COURT

QUEENS BENCH DIVISION

BETWEEN:

(1) TEST VALLEY BOROUGH COUNCIL
(2) HAMPSHIRE COUNTY COUNCIL

Claimants

-and-

(1) ALBERT BOWERS AND OTHER NAMED DEFENDANTS LISTED IN SCHEDULE 1 OF THE CLAIM FORM
(2) PERSONS UNKNOWN

Defendants

EXHIBIT BJ/43

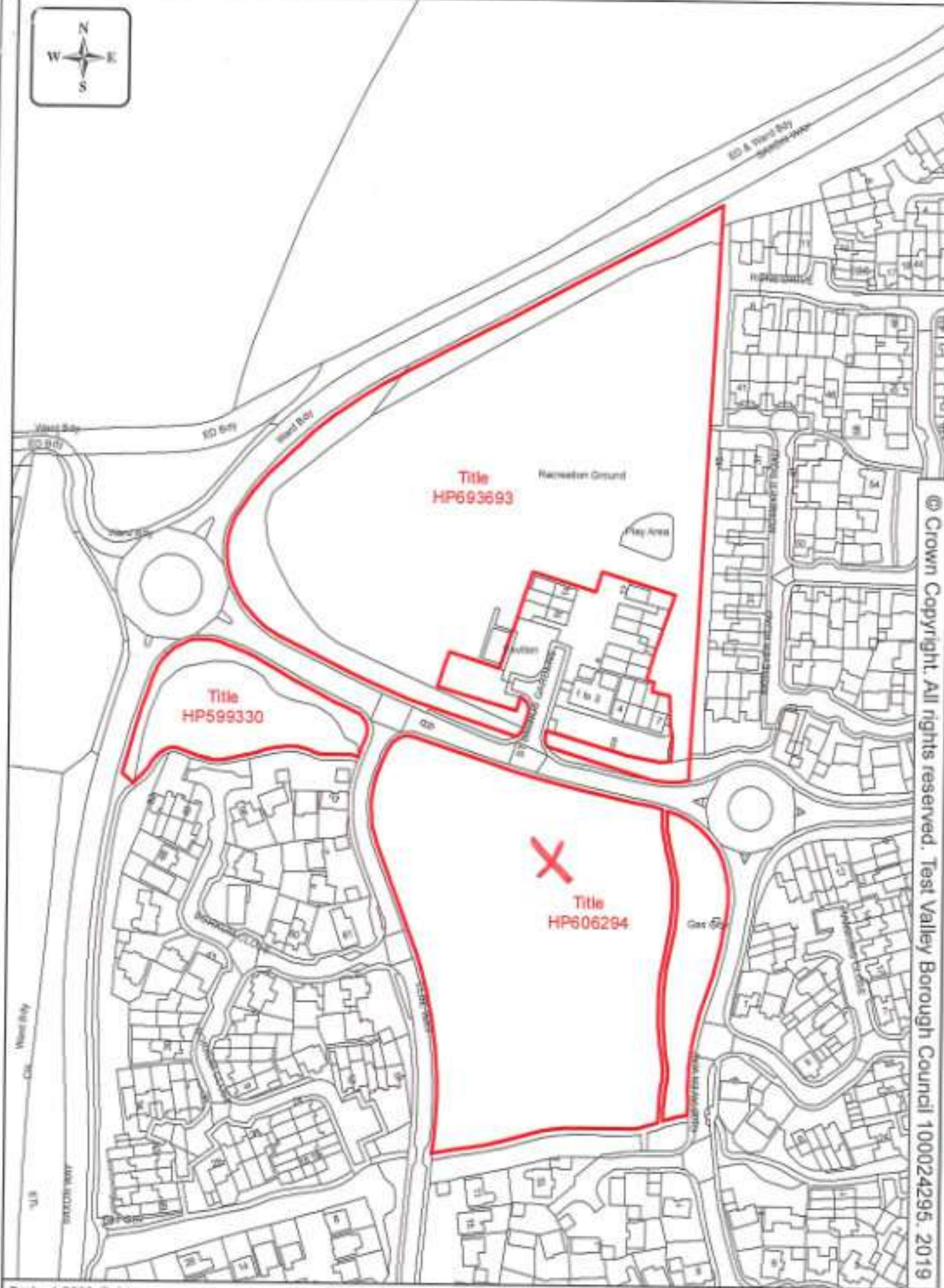

Scale: 1:2000 @ A4
Date: 30.09.2019
Drawn:
Dept: PAM
Doc: PAM.T.0.5.1.5.19.004

Land at St. Birinus Gardens and Elbe Way, Saxon Way, Andover, SP10 4NP & 4LE

Test Valley Borough Council

C1128

Claimant
Witness: Boyce Jeffery
Dated
Exhibits: BJ/01-49
Claim no:

IN THE HIGH COURT

QUEENS BENCH DIVISION

BETWEEN:

(1) TEST VALLEY BOROUGH COUNCIL
(2) HAMPSHIRE COUNTY COUNCIL

Claimants

-and-

(1) ALBERT BOWERS AND OTHER NAMED DEFENDANTS LISTED IN SCHEDULE 1 OF THE CLAIM FORM
(2) PERSONS UNKNOWN

Defendants

EXHIBIT BJ/44

C1130

C1131

C1132

C1133

C1134

C1135

Claimant
Witness: Boyce Jeffery
Dated
Exhibits: BJ/01-49
Claim no:

IN THE HIGH COURT

QUEENS BENCH DIVISION

BETWEEN:

(1) TEST VALLEY BOROUGH COUNCIL
(2) HAMPSHIRE COUNTY COUNCIL

Claimants

-and-

(1) ALBERT BOWERS AND OTHER NAMED DEFENDANTS LISTED IN SCHEDULE 1 OF THE CLAIM FORM
(2) PERSONS UNKNOWN

Defendants

EXHIBIT BJ/45

C1137

C1138

C1139

C1140

Claimant
Witness: Boyce Jeffery
Dated
Exhibits: BJ/01-49
Claim no:

IN THE HIGH COURT

QUEENS BENCH DIVISION

BETWEEN:

(1) TEST VALLEY BOROUGH COUNCIL
(2) HAMPSHIRE COUNTY COUNCIL

Claimants

-and-

(1) ALBERT BOWERS AND OTHER NAMED DEFENDANTS LISTED IN SCHEDULE 1 OF THE CLAIM FORM
(2) PERSONS UNKNOWN

Defendants

EXHIBIT BJ/46

Address of Encampment	Saxon field Open Space, Andover (See Map)		
File Location		**Grid reference**	
Visiting Officer	Boyce Jeffery, Kevin Harrington	**Post held**	Senior Countryside Officer Parks & Countryside Manager
Date of arrival of travellers	29/09/2019	**Date of site visit**	30/09/2019

Adults	**First Name**	**Surname**	**Status male/female**
10	All persons unknown		

Children	**First Name**	**Surname**	**Date of birth / Age**
3	Persons unknown		

Refusal to accept Welfare Report:	~~Yes~~/No	**Reason for refusal :**	

Vehicles, including cars, commercial vehicles, caravans and camper vans		
Make and Model	**Colour**	**Registration number**
Please see the attached document .		
		Vehicles :23

Other moveable dwellings: **Buses, coaches, lorries and horseboxes adapted for dwelling; horse-drawn bow-top caravans; moveable structures, benders, tents and yurts**	
Description	

N/A	

HUMANITARIAN CONSIDERATIONS		
Was any offer made to put travellers in contact with:-		
		Action required / Taken
Health	Yes	
Welfare	Yes	
Housing	Yes	
Education	Yes	
Other Agencies	N/A	
If yes, was this accepted?		Travellers stated that they has no welfare requirements at time of visit. Bin bags were handed out.
If no, is it considered agency contact is required?		

SUMMARY FOR GUIDANCE OF AUTHORISING OFFICER

Land Owner	Any Council interest in the land	

Test Valley Borough Council		Public Open Space	
Number of people and Vehicles		**Encampment conditions Are the following available?**	
Adults	10	**Refuse Disposal**	Yes
Children	3	**Toilet Facilities WC**	No
Vehicles	12	**Running Water**	None
Caravans	11	**Shelter**	
Other Vehicles			
Total Vehicles	23	**Complaints received Form Nos.**	5
Total People	13		

Nuisance to the Public by:		**Evidence to Support**
Size	Yes	In a heavily used public open space next to Saxon fields housing estate.
Location	Yes	Adjacent to houses, and children's play area.
Duration		Encampment arrived on 29.09.2019
Noise	yes	Music and dogs barking
Nature	Yes	By Nature of the encampment people will feel vulnerable locally.
Other (Specify)		
Impact on adjoining or nearby properties		***Yes***
Damage to Council property or prejudice to it's employees		Dragons tooth removed in order to gain access to the land

Prejudice to the use of land by legitimate tenants or occupants	Yes, general public have a right to use this land and will impact locally
Is causing unacceptable impact on the environment	Yes

SUMMARY FOR GUIDANCE OF VISITING OFFICER

RECOMMENDED DECISION **(Having taken the above into consideration)**		
No action but review in (timescale)		
Consult and seek further information		
Serve direction to leave	Yes	
Use Court procedure to recover possession	Yes	
Use Criminal Justice and Public Order Act		
Invite the police to use their powers		
Request a further site visit report. State reasons:		
Signed **Date** **Visiting Officer**		

SUMMARY OF VISITING OFFICER

I Boyce Jeffery (Senior Countryside Officer) visited the site with Kevin Harrington (Parks & Countryside Manager) for Test Valley Borough Council at 11:00 hours on 29/09/2019.

At the above location on the TVBC owned open space there was vehicles as described above.
Occupants were present at the time of our visit.

Environment: - The site currently has some litter . There was noise from music and dogs whilst on site.

Observations: - Due to the fact that the vehicles and caravans are situated in a public open space this could lead to possible intimidation from the encampment occupants as the land is used by the public for dog walking and as a play area.

As there are no known welfare issues , I see no reason why the encampment should be allowed to stay.

And I can see no reason why TVBC cannot initiate legal proceedings in order to recover their land through the county court.

Vehicles located at Saxon Fields Open Space 30/09/2019
List recorded at 10:45 on 30/09/19 by B Jeffery and K Harrington TVBC C&L

Ref	Make and model	Colour	Registration
1	Renault Traffic	Blue	AE19 YBB
2	Elddis Avante 554 caravan	White	AE19 YBB
3	Quasar 525L caravan	White	151W2557
4	Vauxhall Zafira	Red	151W2557
5	Bailey Phoenix caravan	White	No plate
6	Xplore 554 caravan	White	No plate
7	Hyundi	Black	181CEE329
8	Vauxhall Insignia	Black	FN68 5OV
9	Skoda Superb	Black	05WD1505
10	Avante 554 caravan	White	05WD1505
11	Mazda 6	Silver	LL65 PYW
12	Xplore 586 caravan	White	LL65 PYW
13	Platinum caravan	White	No plate
14	Kia Optima	Black	6X68WHL
15	Fiat Camper	White	WA07JYC
16	Honda Accord	Black	AU68 VTZ
17	Peugeot Partner	Grey	181 D 3940
18	Pegasus GT70 caravan	White	181 D 3940
19	Sontana Fleetwood caravan	White	BP63 ENF
20	VW Sharan	Silver	05WD3023
21	Vauxhall Zafira	Blue	BP63 ENF
22	Avon Dark Golden Avocet	Champagne	151 D 20256
23	Citroen Partner	White	151 D 20256

Claimant
Witness: Boyce Jeffery
Dated
Exhibits: BJ/01-49
Claim no:

IN THE HIGH COURT

QUEENS BENCH DIVISION

BETWEEN:

(1) TEST VALLEY BOROUGH COUNCIL
(2) HAMPSHIRE COUNTY COUNCIL

Claimants

-and-

(1) ALBERT BOWERS AND OTHER NAMED DEFENDANTS LISTED IN SCHEDULE 1 OF THE CLAIM FORM
(2) PERSONS UNKNOWN

Defendants

EXHIBIT BJ/47

Notice of Direction to Leave Land and to Remove Vehicle(s) and Other Property

Section 77(1) of the Criminal Justice and Public Order Act 1994

To: all the occupant(s) of **land at Saxon Fields Open Space, Andover Hampshire (shown edged red on the attached plan)(your approximate location is marked with an X)**

TAKE NOTICE that

1. IT APPEARS to Test Valley Borough Council ("the Council") being the local authority, that you are for the time being residing in a vehicle or vehicles within their area on land at Saxon Fields Open Space, Andover Hampshire (which is marked for indicative purposes outlined in red on the attached plan), without the consent of the owner.

2. In accordance with their powers under section 77(1) of the Criminal Justice and Public Order Act 1994, the Council DIRECT that you and any other persons with you are to leave the land and remove the vehicles and any other property which you have with you or they have with them on the land.

3. If you fail to leave the land and/or to remove the vehicles(s) and any other property which is the subject of this Direction as soon as practicable and in any event **by 1600hrs on 30th September 2019** or having removed any such vehicle or property, you again enter the land with a vehicle within the period of THREE MONTHS beginning with **1600hrs on 30th September 2019**, you will commit an offence and will be liable on summary conviction to a fine not exceeding level 3 on the standard scale.

4. The Direction operates to require persons who re-enter the land within the said period with vehicles or other property to leave and remove the vehicles or other property as it operates in respect to the person and vehicles or property on the land when the Direction was originally given.

Dated: 30 September 2019

(Signed) Karen Dunn

Name: KAREN DUNN

Designation: HEAD OF LEGAL & DEMOCRATIC SERVICES

A duly authorised officer on behalf of the Council

NB nothing in this notice implies any consent to stay until 4pm on 30 September 2019 if you are directed to leave by the police before this time you must do so

C1150

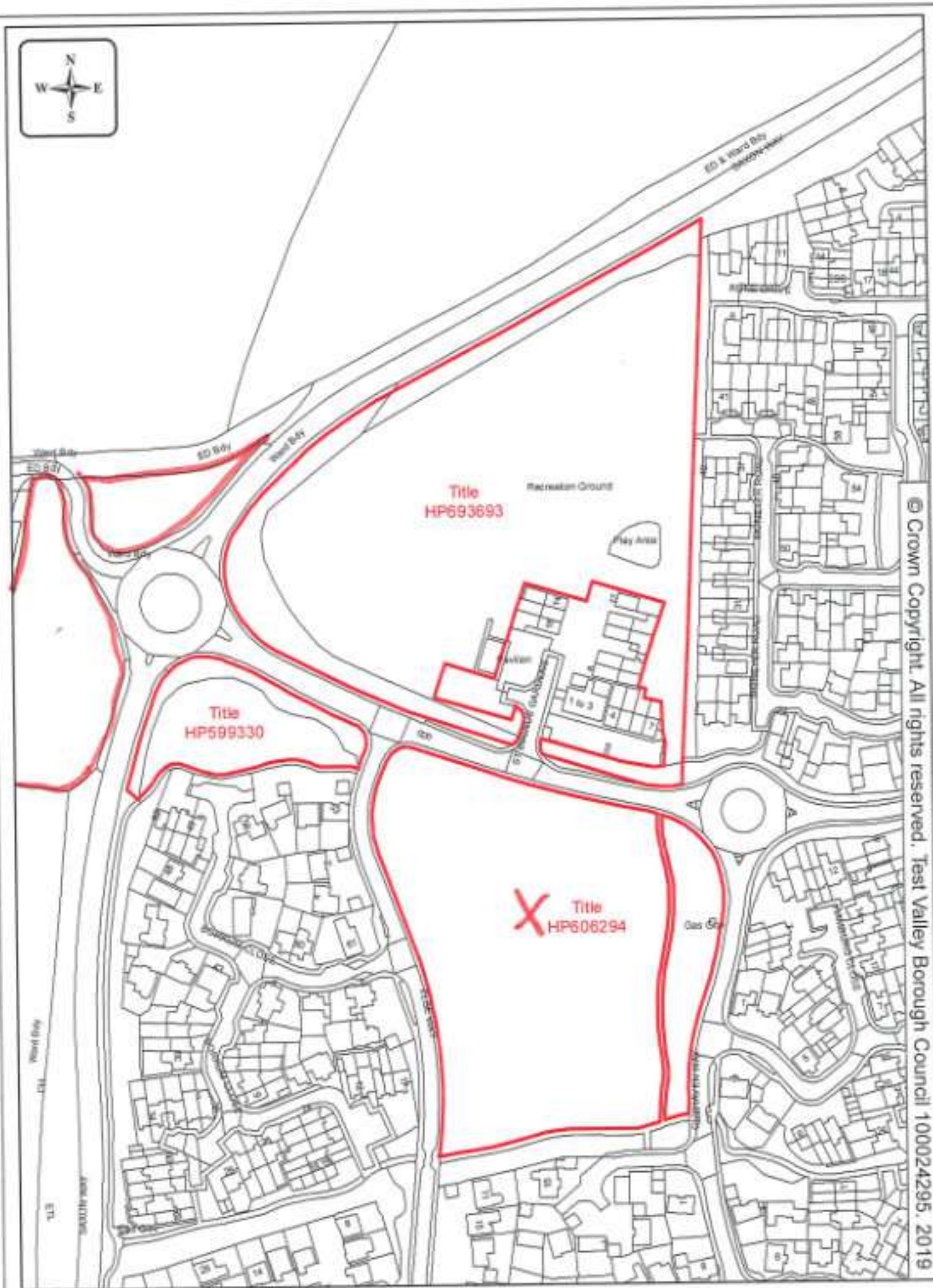

Scale: 1:2000 @ A4
Date: 30.09.2019
Drawn:
Dept: PAM
Doc: PAM.T.9.5.1.5.19.004

Land at St. Birinus Gardens and Elbe Way, Saxon Way, Andover, SP10 4NP & 4LE

Test Valley Borough Council

C1151

Claimant
Witness: Boyce Jeffery
Dated
Exhibits: BJ/01-49
Claim no:

IN THE HIGH COURT

QUEENS BENCH DIVISION

BETWEEN:

(1) TEST VALLEY BOROUGH COUNCIL
(2) HAMPSHIRE COUNTY COUNCIL

Claimants

-and-

(1) ALBERT BOWERS AND OTHER NAMED DEFENDANTS LISTED IN SCHEDULE 1 OF THE CLAIM FORM
(2) PERSONS UNKNOWN

Defendants

EXHIBIT BJ/48

NOTICE OF APPLICATION HEARING

To the Defendants

PERSONS UNKNOWN,

being the unauthorised occupants of Land at Saxon Fields Open Space Andover Hampshire

YOU ARE HEREBY NOTIFIED that on 2 October 2019 at 10 am before the BASINGSTOKE Magistrates' Court sitting at The Court House, London Road, Basingstoke RG21 4AB the Court will hear an Application:

THE INFORMATION OF Karen Dunn, Head of Legal & Governance, Test Valley Borough Council, Beech Hurst, Weyhill Road, Andover SP10 3AJ who states:

Matter of Complaint: That you and vehicles are present on the land at Saxon Fields Open Space within the area of Test Valley Borough Council ("the Council") being the local authority for the area, in contravention of a direction given under section 77 of the Criminal Justice and Public Order Act 1994 ("the Act") by the Council on 30 September 2019

And the Complainant applies for an Order to be made under section 78 (1) of the Act requiring the removal of any vehicle or other property which is so present on the Land and any persons residing thereon.

Complainant: Karen Dunn, Head of Legal & Governance, Test Valley Borough Council, Beech Hurst, Weyhill Road, Andover SP10 3AJ.

Claimant
Witness: Boyce Jeffery
Dated
Exhibits: BJ/01-49
Claim no:

IN THE HIGH COURT

QUEENS BENCH DIVISION

BETWEEN:

(1) TEST VALLEY BOROUGH COUNCIL
(2) HAMPSHIRE COUNTY COUNCIL

Claimants

-and-

(1) ALBERT BOWERS AND OTHER NAMED DEFENDANTS LISTED IN SCHEDULE 1 OF THE CLAIM FORM
(2) PERSONS UNKNOWN

Defendants

EXHIBIT BJ/49

IN the BASINGSTOKE MAGISTRATES' COURT

ORDER FOR THE REMOVAL OF PERSONS AND VEHICLES UNLAWFULLY ON LAND

Section 78(1) of the Criminal Justice and Public Order Act 1994

To the Defendant(s): PERSONS UNKNOWN being the unauthorised occupants of land at at Saxon Fields Open Space Andover Hampshire (shown edged red on the attached plan) ("the Land")

On the complaint of Karen Dunn, Head of Legal & Democratic Services, Test Valley Borough Council

Matter of Complaint: that you and vehicles are present on the Land at Saxon Fields Open Space within the area of Test Valley Borough Council ("the Council") being the local authority for the area, in contravention of a direction given under Section 77 of the Criminal Justice and Public Order Act 1994 ("the Act") by the Council on 21 August 2018 and that an order should be made under section 78(1) of the Act requiring removal of any vehicle or other property which is so present on the Land and any persons residing thereon.

It is adjudged that the complaint is true and it is ordered that:

ORDER: Any vehicle or any other property on the Land and any person residing thereon be removed from the Land no later than 24 hours following the service of this Order.

And the Council is hereby authorised, in accordance with Section 78(2) of the Act, to take such steps as are reasonably necessary to ensure that this order is complied with and in particular, by its officers and servants, to enter upon the Land to take in relation to any vehicles or property to be removed in pursuance of this Order, steps for securing entry and rendering it suitable for removal.

By Order of the Court

Signature: [redacted] Date: 2 Oct 19

Position: Magistrate Time: 10.05

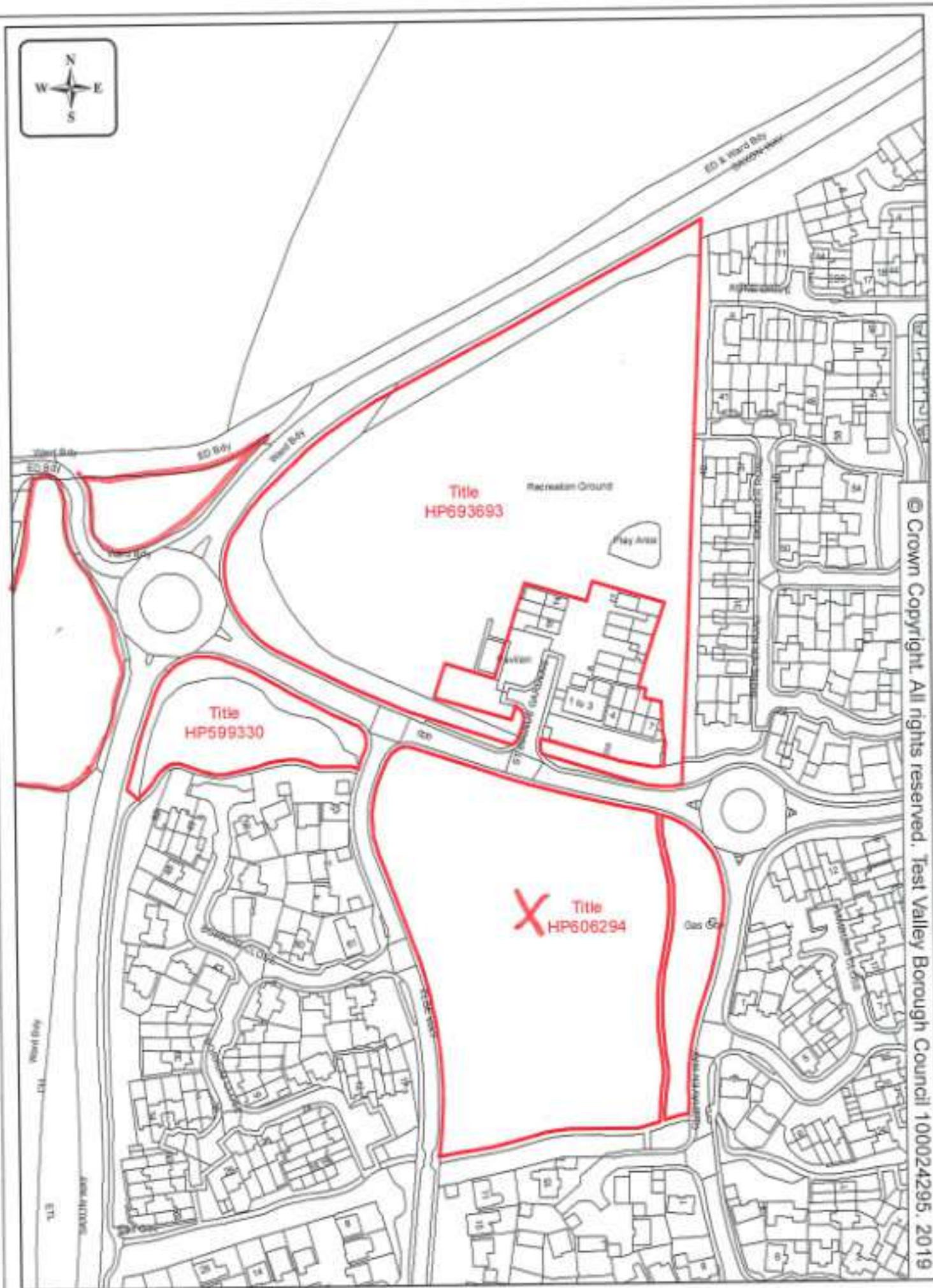

Scale: 1:2000 @ A4
Date: 30.09.2019
Drawn:
Dept: PAM
Doc: PAM.T.9.5.1.5.19.004

Land at St. Birinus Gardens and Elbe Way, Saxon Way, Andover, SP10 4NP & 4LE

Test Valley Borough Council

C1156

Claimant
Witness: Tracey Wilson
Dated
Exhibits
TAW/1-TAW/2
Claim no:

IN THE HIGH COURT

QUEENS BENCH DIVISION

BETWEEN:

(1) TEST VALLEY BOROUGH COUNCIL
(2) HAMPSHIRE COUNTY COUNCIL

Claimants

-and-

(1) ALBERT BOWERS AND OTHER NAMED DEFENDANTS LISTED IN SCHEDULE 1 OF THE CLAIM FORM
(2) PERSONS UNKNOWN

Defendants

EXHIBIT TAW/1

Servicerequest	Reported on	Reported by	Incidentlocation	Full Address	Owner	Question 1	Answer 1	Question 2	Answer 2	Question 3	Answer 3	Question 4	What would you like the outcome to be?	Question 5	Let us know your comments here
2111742	16/04/2018 13:16	[redacted]@testvalley.gov.uk	Test Valley Borough Council, Beech Hurst, Weyhill Road, Andover, SP10 3AJ, UK	Beech Hurst, Weyhill Road, Andover, SP10 3AJ, United Kingdom	CSU Service	-	-	Which department does your complaint/compliment /feedback relate to?	Community and Leisure Services (leisure facilities, parks and countryside, sports grounds, supporting communities)	-	-	What would you like the outcome to be?	reporting travellers	Let us know your comments here	Member of the public has come into the office to see if travellers have already been reported ,they are by the athletics track /ring road on Portway .Not sure if Hampshire county council land or test valley borough council land ,
2144299	24/04/2018 10:30	[redacted]@testvalley.gov.uk	[redacted]		CSU Service	-	-	Which department does your complaint/compliment /feedback relate to?	Housing and Environmental Health Services (housing, pollution, pest control, animal welfare, food inspections)	-	-	What would you like the outcome to be?	please call back	Let us know your comments here	regarding the 2 dogs picked up yesterday on facebook. customer lost her dog a year ago a male white Sakuki Please can you call customer regarding this she will be in until 2pm her ID on dog loss for chip [redacted]
2144686	24/04/2018 11:09	[redacted]@testvalley.gov.uk	Test Valley Borough Council, Beech Hurst, Weyhill Road, Andover, SP10 3AJ, UK	Beech Hurst, Weyhill Road, Andover, SP10 3AJ, United Kingdom	CSU Service	-	-	Which department does your complaint/compliment /feedback relate to?	Housing and Environmental Health Services (housing, pollution, pest control, animal welfare, food inspections)	-	-	What would you like the outcome to be?	please call customer	Let us know your comments here	regarding the 2 lurchers on facebook. customer travels to work along the road and did see a dark brown lurcher chained by the kennels also another dog a liver and white spaniel looking filthy last night at 8.15pm at the travellers site at charlton
2144735	24/04/2018 11:14	[redacted]@testvalley.gov.uk	Britax Excelsior Ltd, Churchill Way West, Andover, SP10 3UW, UK	Churchill Way West, Andover, SP10 3UW, United Kingdom	CSU Service	-	-	Which department does your complaint/compliment /feedback relate to?	Housing and Environmental Health Services (housing, pollution, pest control, animal welfare, food inspections)	-	-	What would you like the outcome to be?	[redacted] would like Welfare Officer to check another dog that seems to be very skinny, cream in colour and there was also 2 spaniels tied up, in the traveller site on churchill way west. She did call 101 they referred her RSPCA who have not called back.	Let us know your comments here	Following the social media post /regarding the two dogs found yesterday, very under weight, [redacted] believes these dogs belonged to the travellers currently at Churchill Way West. She did call 101 they referred her RSPCA who have not called back.
2148846	25/04/2018 09:28	[redacted]@testvalley.gov.uk	Test Valley Borough Council, Beech Hurst, Weyhill Road, Andover, SP10 3AJ, UK	Beech Hurst, Weyhill Road, Andover, SP10 3AJ, United Kingdom	CSU Service	-	-	Which department does your complaint/compliment /feedback relate to?	Housing and Environmental Health Services (housing, pollution, pest control, animal welfare, food inspections)	-	-	What would you like the outcome to be?	Noting.	Let us know your comments here	Found lurchers - caller states she has seen a thin lurcher at the travellers' camp and has not seen it for 3 days. Also wanted to mention they have Jack Russells.

Servicerequest	Reported on	Reported by	Incidentlocation	Full Address	Owner	Question 1	Answer 1	Question 2	Answer 2	Question 3	Answer 3	Question 4	What would you like the outcome to be?	Question 5	Let us know your comments here
2149947	25/04/2018 11:36	[redacted]@testvalley.gov.uk	No location available.	-	CSU Service	-	-	Which department does your complaint/compliment /feedback relate to?	Housing and Environmental Health Services (housing, pollution, pest control, animal welfare, food inspections)	-	-	What would you like the outcome to be?	For the dogs to be returned to the owners	Let us know your comments here	The two dogs we on our FB site the customer thinks belong to the travellers in Saxon Way, Customer saw the two dogs tied up outside
2300971	06/06/2018 11:34	[redacted]@testvalley.gov.uk	Picket Twenty Sports Pavilion, Telegraph Road, Andover, SP11 6UF, UK	Picket Twenty Sports Pavilion, Telegraph Road, Andover, SP11 6UF, United Kingdom	CSU Service	-	-	Which department does your complaint/compliment /feedback relate to?	Community and Leisure Services (leisure facilities, parks and countryside, sports grounds, supporting communities)	-	-	What would you like the outcome to be?	For them to be moved on asap	Let us know your comments here	Travellers have moved in near to the Urban Park sports pavilion close to the Andover Down roundabout, London Road. They are on the left hand side
2311456	08/06/2018 15:03	[redacted]@testvalley.gov.uk	[redacted]		CSU Service	-	-	Which department does your complaint/compliment /feedback relate to?	Community and Leisure Services (leisure facilities, parks and countryside, sports grounds, supporting communities)	-	-	What would you like the outcome to be?	Please investigate and contact who ever owns that land and please phone [redacted]	Let us know your comments here	FAO Kevin - travellers have arrived in the last 2-3 hours at the moment high roof transit a caravan a mobile home a big trailer washing hanging up chairs are out. On the land immediately south off the roundabout that then leads to Smannell and St Marybourne can be seen from number [redacted]
2426986	11/07/2018 08:42	[redacted]@testvalley.gov.uk	The Scott Centre, Mead Hedges, Andover, SP10 2LB, UK	Mead Hedges, Andover, SP10 2LB, United Kingdom	CSU Service	-	-	Which department does your complaint/compliment /feedback relate to?	Community and Leisure Services (leisure facilities, parks and countryside, sports grounds, supporting communities)	-	-	What would you like the outcome to be?	Please investigate as it is not one of the metal posts that ES remove to cut the grass	Let us know your comments here	The Scot Centre in Mead Road in their car park one of the post has been cut off completely and propped up next to another. Customer is worried travellers may gain access to the playing field
2513721	03/08/2018 09:14	[redacted]@testvalley.gov.uk	[redacted]		CSU Service	-	-	Which department does your complaint/compliment /feedback relate to?	Community and Leisure Services (leisure facilities, parks and countryside, sports grounds, supporting communities)	-	-	What would you like the outcome to be?	Please could Simon or Kevin call [redacted] thank you.	Let us know your comments here	Customer lives near the location of the travellers on Redon Way. I have read out the update that we have here in CSU. However [redacted] would like to speak with someone in leisure concerning the travellers, with the view to getting an update as to when they may be moved on.
2548707	13/08/2018 15:57	[redacted]@testvalley.gov.uk	[redacted]		CSU Service	-	-	Which department does your complaint/compliment /feedback relate to?	Community and Leisure Services (leisure facilities, parks and countryside, sports grounds, supporting communities)	-	-	What would you like the outcome to be?	He would like to know what steps we are taking to remove them. I did explain the legal procedure can take a few days. He is not happy and said he would sue the Council if he loses his sale as we did not remove the travellers off	Let us know your comments here	Customer is worried his sale of his property will fall through due to the travellers opposite in the park as they are an eye sore

Servicerequest	Reported on	Reported by	Incidentlocation	Full Address	Owner	Question 1	Answer 1	Question 2	Answer 2	Question 3	Answer 3	Question 4	What would you like the outcome to be?	Question 5	Let us know your comments here
2560354	16/08/2018 12:25	[redacted]@testvalley.gov.uk	[redacted]		CSU Service	-	-	Which department does your complaint/compliment /feedback relate to?	Community and Leisure Services (leisure facilities, parks and countryside, sports grounds, supporting communities)	-	-	What would you like the outcome to be?	Just a general enquiry about the travellers	Let us know your comments here	Customer was making enquiries about the travellers at Charlton Lakes Leisure centre, Children are quite noisy at night and was wandering when they will be moved on.
2561231	16/08/2018 14:36	[redacted]@testvalley.gov.uk	Lakeside Pavilion, Charlton Leisure Centre, West Portway, Portway Business Park, Andover, SP10 3LF, UK	Lakeside Pavilion, Charlton Leisure Centre, West Portway, Andover, SP10 3LF, United Kingdom	CSU Service	-	-	Which department does your complaint/compliment /feedback relate to?	Community and Leisure Services (leisure facilities, parks and countryside, sports grounds, supporting communities)	-	-	What would you like the outcome to be?	would like to know if anything is being done re this issue.	Let us know your comments here	Travellers on Charlton park path have lit a fire with flames going up to 8ft high at times, lots of litter which customer has been picking up.
2566060	17/08/2018 16:25	[redacted]@testvalley.gov.uk	[redacted]		CSU Service	-	-	Which department does your complaint/compliment /feedback relate to?	Community and Leisure Services (leisure facilities, parks and countryside, sports grounds, supporting communities)	-	-	What would you like the outcome to be?	Would like them to be removed.	Let us know your comments here	Customer has called with a complaint of more travellers arriving on the green behind Tiberius Road on Smannell Road. Customer has stated that there have been at least 15 arrive and more are joining them. They have dug holes in the grass so they can put the wheels of their trailers in so they don't move, so it appears they are planning to stay.
2566036	17/08/2018 16:34	[redacted]@testvalley.gov.uk	Tesco, Compton Square, Andover, SP10 5DD, UK	Compton Square, Andover, SP10 5DD, United Kingdom	CSU Service	-	-	Which department does your complaint/compliment /feedback relate to?	Community and Leisure Services (leisure facilities, parks and countryside, sports grounds, supporting communities)	-	-	What would you like the outcome to be?	apparently there are a large number of them	Let us know your comments here	Travellers have just turned up at edge of smanell road, by roman way
2569836	20/08/2018 10:32	[redacted]@testvalley.gov.uk	Charlton Leisure Centre, West Portway, Portway Business Park, Andover, SP10 3LF, UK	Charlton Leisure Centre, West Portway, Andover, SP10 3LF, United Kingdom	CSU Service	-	-	Which department does your complaint/compliment /feedback relate to?	Community and Leisure Services (leisure facilities, parks and countryside, sports grounds, supporting communities)	-	-	What would you like the outcome to be?	Please investigate as [redacted] does not remember seeing them yesterday	Let us know your comments here	Travellers in the Charlton Leisure Ground near the outdoor exercise equipment can be seen from Foxcotte Road but not visible from walking into the park from foxcotte Road hidden by the trees

Servicerequest	Reported on	Reported by	Incidentlocation	Full Address	Owner	Question 1	Answer 1	Question 2	Answer 2	Question 3	Answer 3	Question 4	What would you like the outcome to be?	Question 5	Let us know your comments here
2571358	20/08/2018 13:17	[redacted]@testvalley.gov.uk	Charlton Leisure Centre, West Portway, Portway Business Park, Andover, SP10 3LF, UK	Charlton Leisure Centre, West Portway, Andover, SP10 3LF, United Kingdom	CSU Service	-	-	Which department does your complaint/compliment /feedback relate to?	Community and Leisure Services (leisure facilities, parks and countryside, sports grounds, supporting communities)	-	-	What would you like the outcome to be?	for your information	Let us know your comments here	Re travellers at Charlton Park, at the entrance to the field, intimidating, throwing toilet waste into the river, dogs off the lead, chasing other dogs, now 8 vehicles in that area, touting for business in the area asking if wanting trees cut.
2574178	21/08/2018 08:41	[redacted]@testvalley.gov.uk	Saxon Fields Pavilion, St Birinus Gardens, Andover, SP10 4NP, UK	Saxon Fields Pavilion, St Birinus Gardens, Andover, SP10 4NP, United Kingdom	CSU Service	-	-	Which department does your complaint/compliment /feedback relate to?	Community and Leisure Services (leisure facilities, parks and countryside, sports grounds, supporting communities)	-	-	What would you like the outcome to be?	Appeared overnight	Let us know your comments here	Just to let us know that some travellers have pitched up on some green land - roughly 12 caravans.
2574206	21/08/2018 08:46	[redacted]@testvalley.gov.uk	[redacted]	[redacted]	CSU Service	-	-	Which department does your complaint/compliment /feedback relate to?	Community and Leisure Services (leisure facilities, parks and countryside, sports grounds, supporting communities)	-	-	What would you like the outcome to be?	Just passing information on, would like them dealt with in the usual way, thank you,	Let us know your comments here	Customer has called to let us know that some travellers have turned up overnight on Saxon fields. They are on the green between Elbe Way and Cuxhaven Way. There are about 10 caravans with dogs and cars.
2575019	21/08/2018 10:07	[redacted]@testvalley.gov.uk	[redacted]	[redacted]	CSU Service	-	-	Which department does your complaint/compliment /feedback relate to?	Community and Leisure Services (leisure facilities, parks and countryside, sports grounds, supporting communities)	-	-	What would you like the outcome to be?	Concerned for the residents in the area and walking their dogs in the area	Let us know your comments here	Travellers have arrived on the Saxon fields playing area near the shop
2575098	21/08/2018 10:15	[redacted]@testvalley.gov.uk	[redacted]	[redacted]	CSU Service	-	-	Which department does your complaint/compliment /feedback relate to?	Community and Leisure Services (leisure facilities, parks and countryside, sports grounds, supporting communities)	-	-	What would you like the outcome to be?	Just making us aware of the travellers on our land	Let us know your comments here	Travellers are on the Saxon Fields playing field near the shop 2 St birinus Gardens SP10 4NP
2576221	21/08/2018 12:15	[redacted]@testvalley.gov.uk	[redacted]	[redacted]	CSU Service	-	-	Which department does your complaint/compliment /feedback relate to?	Community and Leisure Services (leisure facilities, parks and countryside, sports grounds, supporting communities)	-	-	What would you like the outcome to be?	Where the travellers have set up there is a post that was broken so this we assume was an access point for them, could this post be reinstalled.	Let us know your comments here	travellers at saxon fields, 2 ladies from the travellers went over to the equipment storage area and tried the doors and asked if they were toilets. The doors were locked however customer thought she should let us know in case of any future damage.

Servicerequest	Reported on	Reported by	Incidentlocation	Full Address	Owner	Question 1	Answer 1	Question 2	Answer 2	Question 3	Answer 3	Question 4	What would you like the outcome to be?	Question 5	Let us know your comments here
2576309	21/08/2018 12:25	[redacted]@testvalley.gov.uk	[redacted]	[redacted]	CSU Service	-	-	Which department does your complaint/compliment /feedback relate to?	Community and Leisure Services (leisure facilities, parks and countryside, sports grounds, supporting communities)	-	-	What would you like the outcome to be?	advised we are aware and we are going through the legal process	Let us know your comments here	Travellers on TVBC land field at Saxon Fields near the shop in St Birinus Gardens. Strings of washing among the trees
2577180	21/08/2018 14:22	[redacted]@testvalley.gov.uk	[redacted]	[redacted]	CSU Service	-	-	Which department does your complaint/compliment /feedback relate to?	Community and Leisure Services (leisure facilities, parks and countryside, sports grounds, supporting communities)	-	-	What would you like the outcome to be?	for them to move on.	Let us know your comments here	Traveller on Saxon fields arrived over night opposite the shop. approx. half a dozen families, vans, dog etc. Lone resident concerned.
2577512	21/08/2018 15:09	[redacted]@testvalley.gov.uk	[redacted]	[redacted]	CSU Service	-	-	Which department does your complaint/compliment /feedback relate to?	Community and Leisure Services (leisure facilities, parks and countryside, sports grounds, supporting communities)	-	-	What would you like the outcome to be?	Would just like to ensure the information gets passed on.	Let us know your comments here	In regard to the travellers on saxon fields - Customer has called about them cutting up large chunks of wood in an industrial cutting machine. Unsure if they are cutting down trees belonging to TVBC or if they have come from a previous site and been brought with them. They are driving vans up on the pavement to get to the field also. They also have huge gas canisters.
2577548	21/08/2018 15:13	[redacted]@testvalley.gov.uk	[redacted]	[redacted]	CSU Service	-	-	Which department does your complaint/compliment /feedback relate to?	Community and Leisure Services (leisure facilities, parks and countryside, sports grounds, supporting communities)	-	-	What would you like the outcome to be?	For travellers to be removed as soon as possible	Let us know your comments here	Call advising of the travellers at Saxon Fields particularly regarding safety reasons for themselves and their property.
2577619	21/08/2018 15:21	[redacted]@testvalley.gov.uk	[redacted]	[redacted]	CSU Service	-	-	Which department does your complaint/compliment /feedback relate to?	Community and Leisure Services (leisure facilities, parks and countryside, sports grounds, supporting communities)	-	-	What would you like the outcome to be?	Travellers to be moved on ASAP.	Let us know your comments here	Travellers have pitch up on the field opposite the shop by Moneyer Road. Customer is concerned for safety and security for residents and property.
2577774	21/08/2018 15:46	[redacted]@testvalley.gov.uk	[redacted]	[redacted]	CSU Service	-	-	Which department does your complaint/compliment /feedback relate to?	Community and Leisure Services (leisure facilities, parks and countryside, sports grounds, supporting communities)	-	-	What would you like the outcome to be?	For the travellers to be removed as soon as possible.	Let us know your comments here	Customer extremely concerned regarding the travellers who have moved in on Saxon Fields. Extreme concern for personal and property safety, security of house, pets and children.

Servicerequest	Reported on	Reported by	Incidentlocation	Full Address	Owner	Question 1	Answer 1	Question 2	Answer 2	Question 3	Answer 3	Question 4	What would you like the outcome to be?	Question 5	Let us know your comments here
2586132	23/08/2018 10:47	[redacted]@testvalley.gov.uk	[redacted]	[redacted]	CSU Service	-	-	Which department does your complaint/compliment /feedback relate to?	Community and Leisure Services (leisure facilities, parks and countryside, sports grounds, supporting communities)	-	-	What would you like the outcome to be?	Just for our information.	Let us know your comments here	Customer is calling about the travellers on Saxon Fields. Customer has witnessed the travellers driving their cars on to the site via the pavement, they have broken branches off of trees to gain access to the site by the small roundabout. There are tyre marks all over the grass. They have left with a red pickup truck full of rubbish and tree cuttings, likely to be fly tipped. The children are running around screaming and the dogs which are tied to trees on ropes are barking constantly in to the night. They have washing hanging up in the trees.
2590818	24/08/2018 10:50	[redacted]@testvalley.gov.uk			CSU Service	-	-	Which department does your complaint/compliment /feedback relate to?	Community and Leisure Services (leisure facilities, parks and countryside, sports grounds, supporting communities)	-	-	What would you like the outcome to be?	Passing on information.	Let us know your comments here	Customer lives next to the field where the travellers have been, can see that they are leaving, however a new set of travellers have pulled out the wooden stumps at the bottom of the field and appear to be waiting for the previous set of travellers to leave so that they can move in to the same space. Currently there are 3 caravans, a white transit van, a black car and a lorry all on the field near the path at the bottom. Customer has been advised to contact 101 also.
2591471	24/08/2018 12:18	[redacted]@testvalley.gov.uk			CSU Service	-	-	Which department does your complaint/compliment /feedback relate to?	Community and Leisure Services (leisure facilities, parks and countryside, sports grounds, supporting communities)	-	-	What would you like the outcome to be?	Please check as he thinks it could be travellers	Let us know your comments here	Caravan turned up in the play park in walled meadow a couple of days ago
2685618	19/09/2018 08:45	[redacted]@testvalley.gov.uk			CSU Service	-	-	Which department does your complaint/compliment /feedback relate to?	Community and Leisure Services (leisure facilities, parks and countryside, sports grounds, supporting communities)	-	-	What would you like the outcome to be?	travellers on the picket twenty sports field	Let us know your comments here	[redacted] has phone din as the traveller have moved onto the tvbc sports recreation ground on the football pitches at the back of the sports pavilion at Picket twenty .They have removed and damaged the fence next to picket twenty farm .

Servicerequest	Reported on	Reported by	Incidentlocation	Full Address	Owner	Question 1	Answer 1	Question 2	Answer 2	Question 3	Answer 3	Question 4	What would you like the outcome to be?	Question 5	Let us know your comments here
2686334	19/09/2018 10:23	[redacted]@testvalley.gov.uk	[redacted]		CSU Service	-	-	Which department does your complaint/compliment /feedback relate to?	Community and Leisure Services (leisure facilities, parks and countryside, sports grounds, supporting communities)	-	-	What would you like the outcome to be?	reporting travellers	Let us know your comments here	[redacted] has phoned in and reported travellers at picket twenty on the sports pavilion and football field
2686706	19/09/2018 11:19	[redacted]@testvalley.gov.uk	[redacted]		CSU Service	-	-	Which department does your complaint/compliment /feedback relate to?	Community and Leisure Services (leisure facilities, parks and countryside, sports grounds, supporting communities)	-	-	What would you like the outcome to be?	removal	Let us know your comments here	Travellers arriving on the sports pitches at picket twenty by the pavilion
2686956	19/09/2018 11:36	[redacted]@testvalley.gov.uk	Test Valley Borough Council, Beech Hurst, Weyhill Road, Andover, SP10 3AJ, UK	Beech Hurst, Weyhill Road, Andover, SP10 3AJ, United Kingdom	CSU Service	-	-	Which department does your complaint/compliment /feedback relate to?	Community and Leisure Services (leisure facilities, parks and countryside, sports grounds, supporting communities)	-	-	What would you like the outcome to be?	damage to be fixed	Let us know your comments here	Emma has phone din to report the damaged done to the fence by the travellers at the sports pavilion/football field at picket twenty
2687017	19/09/2018 11:49	[redacted]@testvalley.gov.uk	[redacted]		CSU Service	-	-	Which department does your complaint/compliment /feedback relate to?	Community and Leisure Services (leisure facilities, parks and countryside, sports grounds, supporting communities)	-	-	What would you like the outcome to be?	removal	Let us know your comments here	travellers have broken the fence up the lane at picket twenty and accessed the playing files about 10 vans
2700815	24/09/2018 08:37	[redacted]@testvalley.gov.uk	Youth Club Adjacent, Memorial Hall, Butts Green, Lockerley, SO51 0JG, UK	Youth Club Adjacent, Memorial Hall, Butts Green, Lockerley, SO51 0JG, United Kingdom	CSU Service	-	-	Which department does your complaint/compliment /feedback relate to?	Environmental Services (waste collections, street cleaning, grounds maintenance)	-	-	What would you like the outcome to be?	Please can the bags be removed before they get ripped open by foxes	Let us know your comments here	Travellers have moved off of butts green now and left their rubbish in black bags on the side of the green for collection
2726457	01/10/2018 08:50	[redacted]@testvalley.gov.uk	[redacted]		CSU Service	-	-	Which department does your complaint/compliment /feedback relate to?	Community and Leisure Services (leisure facilities, parks and countryside, sports grounds, supporting communities)	-	-	What would you like the outcome to be?	travellers on the football pitch at saxon field	Let us know your comments here	Travellers have arrived on the football pitch up at saxon fields behind the shop store, seen them today must have arrived last night

Servicerequest	Reported on	Reported by	Incidentlocation	Full Address	Owner	Question 1	Answer 1	Question 2	Answer 2	Question 3	Answer 3	Question 4	What would you like the outcome to be?	Question 5	Let us know your comments here
2729565	01/10/2018 13:56	[redacted]@testvalley.gov.uk	[redacted]		CSU Service	-	-	Which department does your complaint/compliment /feedback relate to?	Community and Leisure Services (leisure facilities, parks and countryside, sports grounds, supporting communities)	-	-	What would you like the outcome to be?	travellers at saxon fields	Let us know your comments here	another caravan has just appeared at the saxon fields site about 10 mins ago
2744027	04/10/2018 12:25	[redacted]@testvalley.gov.uk	[redacted]		CSU Service	-	-	Which department does your complaint/compliment /feedback relate to?	Community and Leisure Services (leisure facilities, parks and countryside, sports grounds, supporting communities)	-	-	What would you like the outcome to be?	Please check who owns the land and contact [redacted]	Let us know your comments here	FAO Kevin caravan on Lockerley Green the first triangular piece of land from the railway bridge. No colour coding on GIS to confirm whose land this is maybe parish land. Maybe the travellers that were on Butts Green
3110430	14/01/2019 09:30	[redacted]@testvalley.gov.uk	Test Valley Borough Council, Beech Hurst, Weyhill Road, Andover, SP10 3AJ, UK	Beech Hurst, Weyhill Road, Andover, SP10 3AJ, United Kingdom	CSU Service	-	-	Which department does your complaint/compliment /feedback relate to?	Community and Leisure Services (leisure facilities, parks and countryside, sports grounds, supporting communities)	-	-	What would you like the outcome to be?	travellers	Let us know your comments here	a customer phoned in just to advise there are travellers on the Churchill way west ,they have gone behind the new planted trees .Couldn't get through to leisure and I didn't take the details of the lady calling
3123646	16/01/2019 11:36	[redacted]@testvalley.gov.uk	Test Valley Borough Council, Beech Hurst, Weyhill Road, Andover, SP10 3AJ, UK	Beech Hurst, Weyhill Road, Andover, SP10 3AJ, United Kingdom	CSU Service	-	-	Which department does your complaint/compliment /feedback relate to?	Community and Leisure Services (leisure facilities, parks and countryside, sports grounds, supporting communities)	-	-	What would you like the outcome to be?	Happy to just pass the information through, and happy if we forward this information to HCC if it would be helpful.	Let us know your comments here	Customer has called today as the travellers that were on Micheldever road have now moved further on down the road and are now located just outside the pumping station near the telephone mast.
3678339	29/04/2019 13:03	[redacted]@testvalley.gov.uk	[redacted]		CSU Service	-	-	Which department does your complaint/compliment /feedback relate to?	Estates and Economic Development Services (council owned commercial property, business support, tourism)	-	-	What would you like the outcome to be?	please can they be moved on	Let us know your comments here	Travellers on Canberra Road. They have chickens running around the area and ar parked up on the road

Servicerequest	Reported on	Reported by	Incidentlocation	Full Address	Owner	Question 1	Answer 1	Question 2	Answer 2	Question 3	Answer 3	Question 4	What would you like the outcome to be?	Question 5	Let us know your comments here
3807160	22/05/2019 15:05	[redacted]@testvalley.gov.uk	[redacted]		CSU Service	-	-	Which department does your complaint/compliment /feedback relate to?	Community and Leisure Services (leisure facilities, parks and countryside, sports grounds, supporting communities)	-	-	What would you like the outcome to be?	I have advised if on our land we will deal with this or pass onto the developer	Let us know your comments here	travellers just arrived on the green infront of the house [redacted] Colbred Walk SP11 6GU
3833184	28/05/2019 16:30	[redacted]@testvalley.gov.uk			CSU Service	-	-	Which department does your complaint/compliment /feedback relate to?	Community and Leisure Services (leisure facilities, parks and countryside, sports grounds, supporting communities)	-	-	What would you like the outcome to be?	For the travellers to be moved on please.	Let us know your comments here	Travellers (4 caravans) have moved from the land at Saxon Heights to the patch of land at the side to the church at Smannell Road. This is causing issues with the residents in the area with noise/pollution (Fires) and rubbish.
3848725	31/05/2019 10:15	[redacted]@testvalley.gov.uk			CSU Service	-	-	Which department does your complaint/compliment /feedback relate to?	Community and Leisure Services (leisure facilities, parks and countryside, sports grounds, supporting communities)	-	-	What would you like the outcome to be?	TVBC land, I have also asked [redacted] to report this to HCC Gypsy Liaison Officer	Let us know your comments here	TRAVELLERS have appeared overnight on the open space behind the above property [redacted] was verbally insulted this morning by the travellers whilst she was walking her dog. they have horses on site
3932761	17/06/2019 10:36	[redacted]@testvalley.gov.uk	The Park Cafe Memorial Park, The Meads, Romsey, SO51 8HB, UK	The Park Cafe, Memorial Park, The Meads, Romsey, SO51 8HB, United Kingdom	CSU Service	-	-	Which department does your complaint/compliment /feedback relate to?	Community and Leisure Services (leisure facilities, parks and countryside, sports grounds, supporting communities)	-	-	What would you like the outcome to be?	deal with the issues at the memorial park	Let us know your comments here	spoke to spemeopnm last week regarding kids using catapult and aiming at the ducks in the memorial parks Romsey.Now travellers have got on the site with their pony's and carts this was friday evening and then went on the park Saturday evening .Travellers haven't set up camp there they are just coming along into the park at night with their ponies and carts racing around the park plus the life bell has gone missing again .
3941389	18/06/2019 12:59	[redacted]@testvalley.gov.uk	[redacted]		CSU Service	-	-	Which department does your complaint/compliment /feedback relate to?	Community and Leisure Services (leisure facilities, parks and countryside, sports grounds, supporting communities)	-	-	What would you like the outcome to be?	action to remove the travellers asap	Let us know your comments here	Travellers have just shown up behind [redacted] property on TVBC land. At the moment can see at least 6 caravans on there .

Servicerequest	Reported on	Reported by	Incidentlocation	Full Address	Owner	Question 1	Answer 1	Question 2	Answer 2	Question 3	Answer 3	Question 4	What would you like the outcome to be?	Question 5	Let us know your comments here
3941930	18/06/2019 14:03	[redacted]@testvalley.gov.uk	[redacted]		CSU Service	-	-	Which department does your complaint/compliment /feedback relate to?	Community and Leisure Services (leisure facilities, parks and countryside, sports grounds, supporting communities)	-	-	What would you like the outcome to be?	remove the travellers	Let us know your comments here	travellers have returned onto the green by the park it is the same place they were 2 weeks ago ,Have seen 5 caravans, a van and a few cars .
3942913	18/06/2019 15:45	[redacted]@testvalley.gov.uk	[redacted]		CSU Service	-	-	Which department does your complaint/compliment /feedback relate to?	Community and Leisure Services (leisure facilities, parks and countryside, sports grounds, supporting communities)	-	-	What would you like the outcome to be?	Please advise when they would be removed, Why cant we put barriers up to stop	Let us know your comments here	travellers on the verge near roman way by the church. Barking Dogs, loud music, 6 Caravans
3947341	19/06/2019 12:29	[redacted]@testvalley.gov.uk	Test Valley Borough Council, Beech Hurst, Weyhill Road, Andover, SP10 3AJ, UK	Beech Hurst, Weyhill Road, Andover, SP10 3AJ, United Kingdom	CSU Service	-	-	Which department does your complaint/compliment /feedback relate to?	Community and Leisure Services (leisure facilities, parks and countryside, sports grounds, supporting communities)	-	-	What would you like the outcome to be?	Please investigate	Let us know your comments here	Travellers on the green at the west of Roman way by the roundabout with Smannell Road. The high sided vehicle looks like the one which was in Colbred Walk 3 Weeks ago, At the moment 6 caravans and vehicles on the green
3957814	21/06/2019 09:38	[redacted]@testvalley.gov.uk	[redacted]		CSU Service	-	-	Which department does your complaint/compliment /feedback relate to?	Community and Leisure Services (leisure facilities, parks and countryside, sports grounds, supporting communities)	-	-	What would you like the outcome to be?	Travellers to moved	Let us know your comments here	[redacted] was walking along the pavement and a dog appeared from a kennel beside a caravan and was quite aggressive although on a chain
3959346	21/06/2019 12:31	[redacted]@testvalley.gov.uk	[redacted]		CSU Service	-	-	Which department does your complaint/compliment /feedback relate to?	Community and Leisure Services (leisure facilities, parks and countryside, sports grounds, supporting communities)	-	-	What would you like the outcome to be?	No further action requested by the customer, as she was just calling to check if this is already being looked in to, and I am just logging this call, as requested on the info site.	Let us know your comments here	The customer has contacted regarding the travellers at Tiberius Road, just wanted check to check if this had been reported. Customer has been informed and this contact is being logged as requested via info site.
3961135	21/06/2019 16:10	[redacted]@testvalley.gov.uk	[redacted]		CSU Service	-	-	Which department does your complaint/compliment /feedback relate to?	Community and Leisure Services (leisure facilities, parks and countryside, sports grounds, supporting communities)	-	-	What would you like the outcome to be?	FYI	Let us know your comments here	Customer called to let us know that more travellers have turned up at the site at the rear of Tiberius Road. There are more vehicles, not sure how many additional caravans.

Servicerequest	Reported on	Reported by	Incidentlocation	Full Address	Owner	Question 1	Answer 1	Question 2	Answer 2	Question 3	Answer 3	Question 4	What would you like the outcome to be?	Question 5	Let us know your comments here
4191609	05/08/2019 13:54	[redacted]@testvalley.gov.uk	Picket Twenty Sports Pavilion, Telegraph Road, Andover, SP11 6UF, UK	Picket Twenty Sports Pavilion, Telegraph Road, Andover, SP11 6UF, United Kingdom	CSU Service	-	-	Which department does your complaint/compliment /feedback relate to?	Community and Leisure Services (leisure facilities, parks and countryside, sports grounds, supporting communities)	-	-	What would you like the outcome to be?	For them to be removed	Let us know your comments here	Travellers have pitched up again on the sports field about 10 minutes ago. There is approx. 30 caravans\Vmotorhomes and all the accompanying vehicles, people etc.
4191699	05/08/2019 14:01	[redacted]@testvalley.gov.uk	[redacted]		CSU Service	-	-	Which department does your complaint/compliment /feedback relate to?	Community and Leisure Services (leisure facilities, parks and countryside, sports grounds, supporting communities)	-	-	What would you like the outcome to be?	remove the travellers	Let us know your comments here	Travellers have just come onto the urban park at picket twenty where the pavilion is ,they are behind the pavilion .Not sure how many are there, worried as last time they came onto her land
4191753	05/08/2019 14:06	[redacted]@testvalley.gov.uk	Picket Twenty Sports Pavilion, Telegraph Road, Andover, SP11 6UF, UK	Picket Twenty Sports Pavilion, Telegraph Road, Andover, SP11 6UF, United Kingdom	CSU Service	-	-	Which department does your complaint/compliment /feedback relate to?	Community and Leisure Services (leisure facilities, parks and countryside, sports grounds, supporting communities)	-	-	What would you like the outcome to be?	For them to be removed	Let us know your comments here	Travellers have arrived on the sports pitch again
4191822	05/08/2019 14:13	[redacted]@testvalley.gov.uk	Picket Twenty Sports Pavilion, Telegraph Road, Andover, SP11 6UF, UK	Picket Twenty Sports Pavilion, Telegraph Road, Andover, SP11 6UF, United Kingdom	CSU Service	-	-	Which department does your complaint/compliment /feedback relate to?	Community and Leisure Services (leisure facilities, parks and countryside, sports grounds, supporting communities)	-	-	What would you like the outcome to be?	For them to be removed	Let us know your comments here	Travellers have turned up on the sports field again. They have sawn through the barrier to gain access. There is currently 30+ caravans.
4191866	05/08/2019 14:17	[redacted]@testvalley.gov.uk	[redacted]		CSU Service	-	-	Which department does your complaint/compliment /feedback relate to?	Community and Leisure Services (leisure facilities, parks and countryside, sports grounds, supporting communities)	-	-	What would you like the outcome to be?	Information	Let us know your comments here	travellers have just turned up at Picket Twenty playing field at the end by the Andover Down roundabout.

Servicerequest	Reported on	Reported by	Incidentlocation	Full Address	Owner	Question 1	Answer 1	Question 2	Answer 2	Question 3	Answer 3	Question 4	What would you like the outcome to be?	Question 5	Let us know your comments here
4191890	05/08/2019 14:20	[redacted]@testvalley.gov.uk	Test Valley Borough Council, Beech Hurst, Weyhill Road, Andover, SP10 3AJ, UK	Beech Hurst, Weyhill Road, Andover, SP10 3AJ, United Kingdom	CSU Service	-	-	Which department does your complaint/compliment /feedback relate to?	Community and Leisure Services (leisure facilities, parks and countryside, sports grounds, supporting communities)	-	-	What would you like the outcome to be?	need to remove travellers	Let us know your comments here	[redacted] went for a walk at 1330 ish as on lunch and has seen the travellers go onto the picket twenty playing field close to the whitchurch road they have chopped down the wooden posts (by using chain saws) to gain access and chucked these into the hedge ,
4192072	05/08/2019 14:34	[redacted]@testvalley.gov.uk	[redacted]		CSU Service	-	-	Which department does your complaint/compliment /feedback relate to?	Community and Leisure Services (leisure facilities, parks and countryside, sports grounds, supporting communities)	-	-	What would you like the outcome to be?	for your information	Let us know your comments here	travellers on Picket Twenty play park
4192760	05/08/2019 15:50	[redacted]@testvalley.gov.uk	[redacted]		CSU Service	-	-	Which department does your complaint/compliment /feedback relate to?	Community and Leisure Services (leisure facilities, parks and countryside, sports grounds, supporting communities)	-	-	What would you like the outcome to be?	I have confirmed with the customer that the relevant teams are already on the case, but have taken her details of the incident for additional logs of this case.	Let us know your comments here	The customer is reporting in relation to the travellers at Picket Twenty. She has seen that they are riding quad bikes around the park area where they are located, and their wagons are parked all around the perimeter, not just one particular spot. She has also informed me that there is large whole in the fencing near the footbridge by the Picket Twenty bus route. The travellers have cut this down with some form of saw, and they are using this, having driven up the bus route and mounting the pavement, in order for their vehicles to gain access.
4193435	05/08/2019 16:41	[redacted]@testvalley.gov.uk	Picket Twenty Sports Pavilion, Telegraph Road, Andover, SP11 6UF, UK	Picket Twenty Sports Pavilion, Telegraph Road, Andover, SP11 6UF, United Kingdom	CSU Service	-	-	Which department does your complaint/compliment /feedback relate to?	Community and Leisure Services (leisure facilities, parks and countryside, sports grounds, supporting communities)	-	-	What would you like the outcome to be?	For them to be moved on	Let us know your comments here	Travellers on Picket Twenty Sports Ground

Servicerequest	Reported on	Reported by	Incidentlocation	Full Address	Owner	Question 1	Answer 1	Question 2	Answer 2	Question 3	Answer 3	Question 4	What would you like the outcome to be?	Question 5	Let us know your comments here
4195311	06/08/2019 08:40	[redacted]@testvalley.gov.uk	[redacted]		CSU Service	-	-	Which department does your complaint/compliment /feedback relate to?	Community and Leisure Services (leisure facilities, parks and countryside, sports grounds, supporting communities)	-	-	What would you like the outcome to be?	travellers to be moved	Let us know your comments here	went up to picket twenty playfield to walk his dog and has encountered the travellers couldn't go one way due to the dogs started walking the other and was faced with a person driving red ford fiesta and a ford transit van drove straight passed him on the path
4196497	06/08/2019 10:31	[redacted]@testvalley.gov.uk	Test Valley Borough Council, Beech Hurst, Weyhill Road, Andover, SP10 3AJ, UK	Beech Hurst, Weyhill Road, Andover, SP10 3AJ, United Kingdom	CSU Service	-	-	Which department does your complaint/compliment /feedback relate to?	Community and Leisure Services (leisure facilities, parks and countryside, sports grounds, supporting communities)	-	-	What would you like the outcome to be?	Please investigate	Let us know your comments here	The travellers on the urban park picket twenty. Caravans parked on the path unable to use all of the path to walk dog and there is one parked near the exercise area and the volley ball court where the children play.
4196806	06/08/2019 11:14	[redacted]@testvalley.gov.uk	Picket Twenty Community Centre, Picket Twenty Way, Andover, SP11 6TY, UK	Picket Twenty Way, Andover, SP11 6TY, United Kingdom	CSU Service	-	-	Which department does your complaint/compliment /feedback relate to?	Community and Leisure Services (leisure facilities, parks and countryside, sports grounds, supporting communities)	-	-	What would you like the outcome to be?	customer would like a call back about this please	Let us know your comments here	customer phoned reporting the travellers on P20. customer has just walked his dog and saw lady defecating in the hedge, and toilet paper can be seen all in the area, what is being done? are they going to be prosecuted? customer would like a call back about this please.
4198721	06/08/2019 14:10	[redacted]@testvalley.gov.uk	[redacted]		CSU Service	-	-	Which department does your complaint/compliment /feedback relate to?	Community and Leisure Services (leisure facilities, parks and countryside, sports grounds, supporting communities)	-	-	What would you like the outcome to be?	FYI	Let us know your comments here	Customer has called to report the travellers on Picket Piece. Customer has stated that they are using quad bikes on the grassed areas, and are spoiling the pitches that had to be restored after they pitched up there last year. The noise from these quad bikes is very loud and is causing a nuisance to the residents in the area as they are using them as late as 10pm.
4199258	06/08/2019 15:00	[redacted]@testvalley.gov.uk	[redacted]		CSU Service	-	-	Which department does your complaint/compliment /feedback relate to?	Community and Leisure Services (leisure facilities, parks and countryside, sports grounds, supporting communities)	-	-	What would you like the outcome to be?	FYI	Let us know your comments here	Customer was riding with a friend this morning in the area of Picket Piece, as they were passing by the travellers they noticed a small pony that appeared to be in distress. The pony was neighing and calling out.

Servicerequest	Reported on	Reported by	Incidentlocation	Full Address	Owner	Question 1	Answer 1	Question 2	Answer 2	Question 3	Answer 3	Question 4	What would you like the outcome to be?	Question 5	Let us know your comments here
4199603	06/08/2019 15:43	[redacted]@testvalley.gov.uk	[redacted]		CSU Service	-	-	Which department does your complaint/compliment /feedback relate to?	Community and Leisure Services (leisure facilities, parks and countryside, sports grounds, supporting communities)	-	-	What would you like the outcome to be?	I have informed the customer that we are aware and the relevant departments have already been dealing with the situation. But as per instruction, I have taken the details of the customer's account of what she has seen of this, so that this additional information has been logged in relation to this case.	Let us know your comments here	The customer has called in relation to the travellers at Picket Twenty Urban Park. She says she has seen children riding on the quadbikes and motorbikes in the area, and these kids have also pulled down or damaged the large playground, along with the fencing. She also witnessed a man appearing from the bushes, presumably doing his business. She also says it appears that garden waste has been dumped, as it doesn't match with the other plant life found at the sports ground.
4200141	06/08/2019 16:34	[redacted]@testvalley.gov.uk			CSU Service	-	-	Which department does your complaint/compliment /feedback relate to?	Community and Leisure Services (leisure facilities, parks and countryside, sports grounds, supporting communities)	-	-	What would you like the outcome to be?	FYI	Let us know your comments here	Customer has just been up to the park where the travellers are camping. He has called to let us know that they have blocked off the pathways so you cant get in to the field. They are using the footpath to get their vehicles in and out. They are using the field as a quad/motor bike track with no helmets on. There was safety fencing around the new play park in the area, they have ripped all of this down and their children are playing on the equipment on the unfinished play area. Customer has also stated that he has taken some video footage of what they are doing with the quad bikes and is happy if we call/email to get these from him as evidence.
4204545	07/08/2019 13:30	[redacted]@testvalley.gov.uk			CSU Service	-	-	Which department does your complaint/compliment /feedback relate to?	Community and Leisure Services (leisure facilities, parks and countryside, sports grounds, supporting communities)	-	-	What would you like the outcome to be?	FYI	Let us know your comments here	Customer has called to let us know that since we have moved some of the travellers on from Picket [illegible] in the field between location property and Finkley Road. Looking at the ownership it does appear that this area does not belong to us, customer believes it may be Taylor Wimpy land.

Servicerequest	Reported on	Reported by	Incidentlocation	Full Address	Owner	Question 1	Answer 1	Question 2	Answer 2	Question 3	Answer 3	Question 4	What would you like the outcome to be?	Question 5	Let us know your comments here
4216564	09/08/2019 14:07	[redacted]@testvalley.gov.uk	[redacted]		CSU Service	-	-	Which department does your complaint/compliment /feedback relate to?	Community and Leisure Services (leisure facilities, parks and countryside, sports grounds, supporting communities)	-	-	What would you like the outcome to be?	FYI	Let us know your comments here	Customer has had a man knock on the door on Tuesday 6th August, trying to sell her mattress's. The man took her around to see the mattress's in the back of his white transit van, the van was filled with old and new mattress's Customer declined to buy them and now they have appeared (fly tipped) against her back gate. Customer suspects this may have been the travellers going door to door selling mattress's.
4267048	20/08/2019 15:49	[redacted]@testvalley.gov.uk	Hampshire County Council, Babbage House, Anton Mill Road, Andover, SP10 2NQ, UK	Babbage House, Anton Mill Road, Andover, SP10 2NQ, United Kingdom	CSU Service	-	-	Which department does your complaint/compliment /feedback relate to?	Community and Leisure Services (leisure facilities, parks and countryside, sports grounds, supporting communities)	-	-	What would you like the outcome to be?	FYI	Let us know your comments here	Customer has called to notify us that 3 caravans have pulled up on some land behind Babbage House - (Hampshire County Council Babbage House Anton Mill Road Andover Hampshire SP10 2NQ) - They are playing loud music, there are at least 2-3 travelling families there. They were not there yesterday.
4268723	21/08/2019 08:43	[redacted]@testvalley.gov.uk	Hampshire County Council, Babbage House, Anton Mill Road, Andover, SP10 2NQ, UK	Babbage House, Anton Mill Road, Andover, SP10 2NQ, United Kingdom	CSU Service	-	-	Which department does your complaint/compliment /feedback relate to?	Community and Leisure Services (leisure facilities, parks and countryside, sports grounds, supporting communities)	-	-	What would you like the outcome to be?	FYI	Let us know your comments here	Customer is calling about the travellers that are situated at the rear of Babbage House. Customer has called to let us know that they were incredibly noisy until the early hours of the morning. This a culmination of children screaming, dogs barking and adults shouting. They had generators running which is emanating a loud buzzing noise. Customer has said that her neighbour saw them breaking in to the disused building on the land, and believe this is being used as a toilet. There is a major concern for the large amount of elderly people living in St Anns close and customer has dogs. Customer has stated that she felt uneasy about leaving her home today due to them being there.

Servicerequest	Reported on	Reported by	Incidentlocation	Full Address	Owner	Question 1	Answer 1	Question 2	Answer 2	Question 3	Answer 3	Question 4	What would you like the outcome to be?	Question 5	Let us know your comments here
4272815	21/08/2019 16:20	[redacted]@testvalley.gov.uk	[redacted]		CSU Service	-	-	Which department does your complaint/compliment /feedback relate to?	Community and Leisure Services (leisure facilities, parks and countryside, sports grounds, supporting communities)	-	-	What would you like the outcome to be?	Please can someone get in touch to advise if we are looking at repairing this, thank you.	Let us know your comments here	Customer has called about the area on Picket Twenty where the travellers were parked up. On the far left side of the field there was a metal mesh fence that was torn down in 2 places. Where the fence has come down there are brambles and sharp bits of metal which are still laying around. Customer has called to let us know that dogs are getting in there and her dog hurt his paw in there today. The dog is going to be staying on the lead until the repairs are done but customer would like to know if we are looking at doing this anytime soon.
4308951	29/08/2019 13:49	[redacted]@testvalley.gov.uk	No location available.	-	CSU Service	-	-	Which department does your complaint/compliment /feedback relate to?	Community and Leisure Services (leisure facilities, parks and countryside, sports grounds, supporting communities)	-	-	What would you like the outcome to be?	fyi	Let us know your comments here	just so you are aware a taxi driver has just phoned up to advise that she has seen people and caravans around the boarded up building next to Build Base on Walworth Industrial Estate. Poss potential to being travellers and I have put the lady through to Estates
4338181	04/09/2019 08:50	[redacted]@testvalley.gov.uk	[redacted]		CSU Service	-	-	Which department does your complaint/compliment /feedback relate to?	Community and Leisure Services (leisure facilities, parks and countryside, sports grounds, supporting communities)	-	-	What would you like the outcome to be?	FYI customer has requested I put him through to speak with KH which I have done.	Let us know your comments here	Customer has called to inform us that some travellers (Up to 20 vehicles with caravans) have arrived on the recreation ground at the rear of [redacted] St Birinus Gardens, Andover, Hampshire, SP10 4NP. Since arriving the travellers have driven all over the field ripping up the grass and turned it in to a mud bath. Customer is unsure how they entered the field but believes they more then likely had to break through a barrier to enter the field. They have also been littering all over the site. Customer is very upset about this, and has said that we look after their rights by going through the courts to remove them from the site, however damaging the grass is criminal damage and littering is a criminal offence that effect the residents in the area's human rights yet the travellers are not held accountable. Customer would like to see this dealt with as soon as possible.

Servicerequest	Reported on	Reported by	Incidentlocation	Full Address	Owner	Question 1	Answer 1	Question 2	Answer 2	Question 3	Answer 3	Question 4	What would you like the outcome to be?	Question 5	Let us know your comments here
4338219	04/09/2019 09:01	[redacted]@testvalley.gov.uk	Saxon Fields Pavilion, St Birinus Gardens, Andover, SP10 4NP, UK	Saxon Fields Pavilion, St Birinus Gardens, Andover, SP10 4NP, United Kingdom	CSU Service	-	-	Which department does your complaint/compliment /feedback relate to?	Community and Leisure Services (leisure facilities, parks and countryside, sports grounds, supporting communities)	-	-	What would you like the outcome to be?	As this is TVBC owned land, could this be investigated so an assessment of the situation can be made and further action taken.	Let us know your comments here	Customer is reporting travellers which have moved on to the Saxon Field recreation grounds, by Kier Drive and the shop at [redacted] St Birinus Gardens, Andover, SP10 4NP. They are right next to the children's play area and they have parked in the very corner. There are multiple caravans which have been seen on sight behind the tree line.
4339186	04/09/2019 10:43	[redacted]@testvalley.gov.uk	[redacted]	[redacted]	CSU Service	-	-	Which department does your complaint/compliment /feedback relate to?	Community and Leisure Services (leisure facilities, parks and countryside, sports grounds, supporting communities)	-	-	What would you like the outcome to be?	Urgent call back today please	Let us know your comments here	[redacted]
4341012	04/09/2019 13:21	[redacted]@testvalley.gov.uk	[redacted]	[redacted]	CSU Service	-	-	Which department does your complaint/compliment /feedback relate to?	Community and Leisure Services (leisure facilities, parks and countryside, sports grounds, supporting communities)	-	-	What would you like the outcome to be?	travellers to move on asap	Let us know your comments here	[redacted] has phoned in to report that travellers have arrived on saxon field [illegible] and they are near by worried [illegible] could access v[illegible] property. Also will tvbc review sites to look at how easy it is to gain access to the public spaces and try and put in place barriers that will prevent access
4387636	13/09/2019 10:38	[redacted]@testvalley.gov.uk	[redacted]	[redacted]	CSU Service	Community and Leisure Service Area	Travellers	Which department does your complaint/compliment /feedback relate to?	Community & Leisure Services - (Leisure Facilities, Park & Countryside, Sports Ground, Travellers, Supporting Communities)	-	-	What would you like the outcome to be?	call back today please	Let us know your comments here	[redacted] has phoned in regarding the fields that the travellers have just moved on to .There used to be a big concrete bollard on this field to help prevent vehicles getting on the field like this and it is no longer there . why was it removed ? Was it TVBC .Please can someone contact [illegible] and advise thank you

Servicerequest	Reported on	Reported by	Incidentlocation	Full Address	Owner	Question 1	Answer 1	Question 2	Answer 2	Question 3	Answer 3	Question 4	What would you like the outcome to be?	Question 5	Let us know your comments here
4400283	16/09/2019 14:22	[redacted]@testvalley.gov.uk	[redacted]	[redacted]	CSU Service	Community and Leisure Service Area	Travellers	Which department does your complaint/compliment /feedback relate to?	Community & Leisure Services - (Leisure Facilities, Park & Countryside, Sports Ground, Travellers, Supporting Communities)	-	-	What would you like the outcome to be?	remove the travellers asap	Let us know your comments here	[redacted] has phoned in to report seeing travellers arrive at Augusta park field where the children play area is at about 14:05 (near where the new development of houses are) . They drove over the barriers nothing has stopped them from gaining access to the site. There was about 15 vehicles so far but expecting more to arrive
4403646	17/09/2019 09:07	[redacted]@testvalley.gov.uk			CSU Service	Community and Leisure Service Area	Travellers	Which department does your complaint/compliment /feedback relate to?	Community & Leisure Services - (Leisure Facilities, Park & Countryside, Sports Ground, Travellers, Supporting Communities)	-	-	What would you like the outcome to be?	Please investigate not sure if this is developer land	Let us know your comments here	off the roundabout and into Picket Twenty Way on the right hand side
4404059	17/09/2019 09:44	[redacted]@testvalley.gov.uk			CSU Service	Community and Leisure Service Area	Travellers	Which department does your complaint/compliment /feedback relate to?	Community & Leisure Services - (Leisure Facilities, Park & Countryside, Sports Ground, Travellers, Supporting Communities)	-	-	What would you like the outcome to be?	call back	Let us know your comments here	Travellers arrived on the land opposite 225 arrived last night must have been after 5 pm .Is this TVBC land . if so what are we doing about moving them on .
4406685	17/09/2019 14:06	[redacted]@testvalley.gov.uk			CSU Service	Community and Leisure Service Area	Travellers	Which department does your complaint/compliment /feedback relate to?	Community & Leisure Services - (Leisure Facilities, Park & Countryside, Sports Ground, Travellers, Supporting Communities)	-	-	What would you like the outcome to be?	Please call Customer to discuss this before fence is erected - [redacted]	Let us know your comments here	Please can Customer be contacted regarding the fence that is going to be erected in the Roman Way/Smannell Road area opposite Tesco in order to keep the Travellers out. Customer has to use a mobility scooter and is concerned regarding access as she has to go across the grass. She will be unable to manoeuvre her scooter to get through any barrier.
4407662	17/09/2019 15:44	[redacted]@testvalley.gov.uk			CSU Service	Community and Leisure Service Area	Travellers	Which department does your complaint/compliment /feedback relate to?	Community & Leisure Services - (Leisure Facilities, Park & Countryside, Sports Ground, Travellers, Supporting Communities)	-	-	What would you like the outcome to be?	Travellers to be moved on again	Let us know your comments here	Travellers have parked on the play field behind the skatepark on Smannell Road.
4407882	17/09/2019 16:09	[redacted]@testvalley.gov.uk			CSU Service	Community and Leisure Service Area	Travellers	Which department does your complaint/compliment /feedback relate to?	Community & Leisure Services - (Leisure Facilities, Park & Countryside, Sports Ground, Travellers, Supporting Communities)	-	-	What would you like the outcome to be?	Travellers to be moved on	Let us know your comments here	Travellers have parked up on the play area on Smannell Road near the skatepark by the houses.

Servicerequest	Reported on	Reported by	Incidentlocation	Full Address	Owner	Question 1	Answer 1	Question 2	Answer 2	Question 3	Answer 3	Question 4	What would you like the outcome to be?	Question 5	Let us know your comments here
4408115	17/09/2019 16:42	[redacted]@testvalley.gov.uk	[redacted]		CSU Service	Community and Leisure Service Area	Travellers	Which department does your complaint/compliment /feedback relate to?	Community & Leisure Services - (Leisure Facilities, Park & Countryside, Sports Ground, Travellers, Supporting Communities)	-	-	What would you like the outcome to be?	The customer is just reporting that the travellers have arrived on site here, and wishes for the situation to be dealt with effectively.	Let us know your comments here	The customer is reporting the travellers who are at the park on Smannell Road. He says they have moved to this area, where a fair is usually held on occasion, from their past location at Augusta Park.
4410113	18/09/2019 09:08	[redacted]@testvalley.gov.uk	[redacted]		CSU Service	Community and Leisure Service Area	Travellers	Which department does your complaint/compliment /feedback relate to?	Community & Leisure Services - (Leisure Facilities, Park & Countryside, Sports Ground, Travellers, Supporting Communities)	-	-	What would you like the outcome to be?	Please can they be moved on	Let us know your comments here	Travellers have arrived right outside Venice court and they are very close to the houses
4423330	20/09/2019 11:10	[redacted]@testvalley.gov.uk	[redacted]		CSU Service	Community and Leisure Service Area	Travellers	Which department does your complaint/compliment /feedback relate to?	Community & Leisure Services - (Leisure Facilities, Park & Countryside, Sports Ground, Travellers, Supporting Communities)	-	-	What would you like the outcome to be?	Please take action	Let us know your comments here	broken into the play area Casterbridge lane and they are in the field as well
4423382	20/09/2019 11:17	[redacted]@testvalley.gov.uk	Test Valley Borough Council, Beech Hurst, Weyhill Road, Andover, SP10 3AJ, UK	Beech Hurst, Weyhill Road, Andover, SP10 3AJ, United Kingdom	CSU Service	Community and Leisure Service Area	Travellers	Which department does your complaint/compliment /feedback relate to?	Community & Leisure Services - (Leisure Facilities, Park & Countryside, Sports Ground, Travellers, Supporting Communities)	-	-	What would you like the outcome to be?	please investigate	Let us know your comments here	between numbers 12 and 14 pathway and onto the field about 100 feet from playground accessed from the main road from the crossroads into penton
4423955	20/09/2019 12:13	[redacted]@testvalley.gov.uk	[redacted]		CSU Service	Community and Leisure Service Area	Travellers	Which department does your complaint/compliment /feedback relate to?	Community & Leisure Services - (Leisure Facilities, Park & Countryside, Sports Ground, Travellers, Supporting Communities)	-	-	What would you like the outcome to be?	please take action	Let us know your comments here	lady is elderly and terminally ill. The last time they were here they intimidated her
4430801	23/09/2019 09:13	[redacted]@testvalley.gov.uk	[redacted]		CSU Service	Community and Leisure Service Area	Travellers	Which department does your complaint/compliment /feedback relate to?	Community & Leisure Services - (Leisure Facilities, Park & Countryside, Sports Ground, Travellers, Supporting Communities)	-	-	What would you like the outcome to be?	Please be aware. I have asked [redacted] to report it to the police	Let us know your comments here	? Rolls of astro turf have been stolen and is now outside the door of one of the caravans in weyhill

Servicerequest	Reported on	Reported by	Incidentlocation	Full Address	Owner	Question 1	Answer 1	Question 2	Answer 2	Question 3	Answer 3	Question 4	What would you like the outcome to be?	Question 5	Let us know your comments here
4430845	23/09/2019 09:20	[redacted]@testvalley.gov.uk	[redacted]	Fairview Road, Weyhill, Andover, SP11 0ST, United Kingdom	CSU Service	Community and Leisure Service Area	Travellers	Which department does your complaint/compliment /feedback relate to?	Community & Leisure Services - (Leisure Facilities, Park & Countryside, Sports Ground, Travellers, Supporting Communities)	-	-	What would you like the outcome to be?	Please be aware but I have asked that they call the police as well	Let us know your comments here	Line of fencing stolen and the security camera has been stolen.
4432738	23/09/2019 12:06	[redacted]@testvalley.gov.uk	[redacted]	[redacted]	CSU Service	Community and Leisure Service Area	Travellers	Which department does your complaint/compliment /feedback relate to?	Community & Leisure Services - (Leisure Facilities, Park & Countryside, Sports Ground, Travellers, Supporting Communities)	-	-	What would you like the outcome to be?	To advise us of this latest incident near to the playground	Let us know your comments here	Feedback from Customer regarding Travellers at Casterbridge Lane. He has just witnessed the travellers lighting a fire and then putting the cables on the fire to strip them for the metal inside. He also witnessed them putting cables into a hedge possibly for later stripping. The fire is right by the playground and near to the houses with potential for danger with people walking their dogs nearby. The fire was being started with fuel from a can.
4433106	23/09/2019 12:34	[redacted]@testvalley.gov.uk	Test Valley Borough Council, Beech Hurst, Weyhill Road, Andover, SP10 3AJ, UK	Beech Hurst, Weyhill Road, Andover, SP10 3AJ, United Kingdom	CSU Service	Community and Leisure Service Area	Travellers	Which department does your complaint/compliment /feedback relate to?	Community & Leisure Services - (Leisure Facilities, Park & Countryside, Sports Ground, Travellers, Supporting Communities)	-	-	What would you like the outcome to be?	Please investigate	Let us know your comments here	Damage to the steps to the little slide tarmac has been pulled up and litter everywhere
4435367	23/09/2019 16:47	[redacted]@testvalley.gov.uk	[redacted]	[redacted]	CSU Service	Community and Leisure Service Area	Travellers	Which department does your complaint/compliment /feedback relate to?	Community & Leisure Services - (Leisure Facilities, Park & Countryside, Sports Ground, Travellers, Supporting Communities)	-	-	What would you like the outcome to be?	Please could Boyce get in touch as soon as possible, thank you.	Let us know your comments here	Travellers are forcing entry in to customers site, they have stolen equipment and are using the area to defecate. They have been threatening the staff and have ripped down a security camera and denying any knowledge of any of it. Customer knows that we have a court date tomorrow but is concerned about what they might do over night and would like to talk to someone.
4464061	30/09/2019 08:34	[redacted]@testvalley.gov.uk	[redacted]	[redacted]	CSU Service	Community and Leisure Service Area	Travellers	Which department does your complaint/compliment /feedback relate to?	Community & Leisure Services - (Leisure Facilities, Park & Countryside, Sports Ground, Travellers, Supporting Communities)	-	-	What would you like the outcome to be?	travellers to be removed	Let us know your comments here	[redacted] has phone din to report that the travellers are on Saxon field again ,arrived some point yesterday located opposite the shop .Not on the playing field it is a patch of land opposite shop

Servicerequest	Reported on	Reported by	Incidentlocation	Full Address	Owner	Question 1	Answer 1	Question 2	Answer 2	Question 3	Answer 3	Question 4	What would you like the outcome to be?	Question 5	Let us know your comments here
4464091	30/09/2019 08:39	[redacted]@testvalley.gov.uk	[redacted]		CSU Service	Community and Leisure Service Area	Travellers	Which department does your complaint/compliment /feedback relate to?	Community & Leisure Services - (Leisure Facilities, Park & Countryside, Sports Ground, Travellers, Supporting Communities)	-	-	What would you like the outcome to be?	travellers to be moved off asap	Let us know your comments here	Saw this morning that the travellers are back they are on the field in front of the shop thank you
4464499	30/09/2019 09:32	[redacted]@testvalley.gov.uk	Saxon Fields Pavilion, St Birinus Gardens, Andover, SP10 4NP, UK	Saxon Fields Pavilion, St Birinus Gardens, Andover, SP10 4NP, United Kingdom	CSU Service	Community and Leisure Service Area	Travellers	Which department does your complaint/compliment /feedback relate to?	Community & Leisure Services - (Leisure Facilities, Park & Countryside, Sports Ground, Travellers, Supporting Communities)	-	-	What would you like the outcome to be?	please call customer back. Customer wants to know what are we doing to prevent this as this is the 4th time they have gone in this area.	Let us know your comments here	travellers on the grassed area as you come out of Borkum close on Saxon fields around 10 to 15 caravans on that land
4467024	30/09/2019 12:35	[redacted]@testvalley.gov.uk	Test Valley Borough Council, Beech Hurst, Weyhill Road, Andover, SP10 3AJ, UK	Beech Hurst, Weyhill Road, Andover, SP10 3AJ, United Kingdom	CSU Service	Community and Leisure Service Area	Travellers	Which department does your complaint/compliment /feedback relate to?	Community & Leisure Services - (Leisure Facilities, Park & Countryside, Sports Ground, Travellers, Supporting Communities)	-	-	What would you like the outcome to be?	Please contact [redacted] with an update	Let us know your comments here	[redacted] . Shop is still closed today which means loss of income. I have advised TVBC are working with our legal department to get the eviction notice S77.
4469415	30/09/2019 16:06	[redacted]@testvalley.gov.uk	[redacted]		CSU Service	Community and Leisure Service Area	Travellers	Which department does your complaint/compliment /feedback relate to?	Community & Leisure Services - (Leisure Facilities, Park & Countryside, Sports Ground, Travellers, Supporting Communities)	-	-	What would you like the outcome to be?	Customer would like to speak to Kevin Harrington, in reference to her email and this ticket.	Let us know your comments here	Customer has seen 2 of the girls running over the road over to the path next to [redacted] Cuxhaven Way, Andover, Hampshire, SP10 4LN, and bending down and using the area as a toilet. In addition while standing outside talking to a neighbour, customer saw a red car exiting the field using a footpath, as if it were a normal road, customer noted that this vehicle had an Irish number plate. There are kids running all over the place and shouting, dogs barking constantly, and car horns are being pressed a lot.
4473634	01/10/2019 10:39	[redacted]@testvalley.gov.uk	[redacted]		CSU Service	Community and Leisure Service Area	Travellers	Which department does your complaint/compliment /feedback relate to?	Community & Leisure Services - (Leisure Facilities, Park & Countryside, Sports Ground, Travellers, Supporting Communities)	-	-	What would you like the outcome to be?	travellers to be moved asap	Let us know your comments here	[redacted] has phoned in to report travellers in Saxon field. Concerned about one of the travellers vans (black van) as it looked like it was driving around slowing down checking out areas .Have advised to call police on 101

Servicerequest	Reported on	Reported by	Incidentlocation	Full Address	Owner	Question 1	Answer 1	Question 2	Answer 2	Question 3	Answer 3	Question 4	What would you like the outcome to be?	Question 5	Let us know your comments here
4474505	01/10/2019 11:50	[redacted]@testvalley.gov.uk	[redacted]		CSU Service	Community and Leisure Service Area	Travellers	Which department does your complaint/compliment /feedback relate to?	Community & Leisure Services - (Leisure Facilities, Park & Countryside, Sports Ground, Travellers, Supporting Communities)	-	-	What would you like the outcome to be?	call back	Let us know your comments here	please call [redacted] about the travellers she is looking to buy a house the Saxon Fields area and so she has some questions around she would like to ask
4487502	03/10/2019 11:49	[redacted]@testvalley.gov.uk			CSU Service	Community and Leisure Service Area	Travellers	Which department does your complaint/compliment /feedback relate to?	Community & Leisure Services - (Leisure Facilities, Park & Countryside, Sports Ground, Travellers, Supporting Communities)	-	-	What would you like the outcome to be?	call back today	Let us know your comments here	[redacted] has phoned in as wants the manager to call him back and organise an appointment to meet him regarding the travellers that got on to the field in Saxon way thank you
4489808	03/10/2019 16:28	[redacted]@testvalley.gov.uk	Test Valley Borough Council, Beech Hurst, Weyhill Road, Andover, SP10 3AJ, UK	Beech Hurst, Weyhill Road, Andover, SP10 3AJ, United Kingdom	CSU Service	Community and Leisure Service Area	Travellers	Which department does your complaint/compliment /feedback relate to?	Community & Leisure Services - (Leisure Facilities, Park & Countryside, Sports Ground, Travellers, Supporting Communities)	-	-	What would you like the outcome to be?	Please can you contact [redacted] with an update as to the preventative measures being taken to stop this happening again on Saxon Fields	Let us know your comments here	The travellers have left the Saxon field site
4597801	28/10/2019 14:31	[redacted]@testvalley.gov.uk	Montfort Hall, Benedict Close, Romsey, SO51 8PN, UK	Montfort Hall, Benedict Close, Romsey, SO51 8PN, United Kingdom	CSU Service	Community and Leisure Service Area	Travellers	Which department does your complaint/compliment /feedback relate to?	Community & Leisure Services - (Leisure Facilities, Park & Countryside, Sports Ground, Travellers, Supporting Communities)	-	-	What would you like the outcome to be?	customer just wanted to let us know as it looked suspicious and she thought it might be travellers especially how the vehicle manoeuvred to get where it was	Let us know your comments here	customer phoned to inform us that she has just seen a Isuzu Trooper drive up and park behind the Montfort Hall SO51 8PN. There are bollards at the front to stop driving onto the green area but the Isuzu manoeuvred and drove up the grass to the boundary and reversed to Montfort Heights. Customer went home to get her phone but it was gone when she got back
4676514	14/11/2019 09:14	[redacted]@testvalley.gov.uk	Street Record, Common Road, Hurstbourne Tarrant, SP11 0JE, UK	Street Record, Common Road, Hurstbourne Tarrant, SP11 0JE, United Kingdom	CSU Service	Community and Leisure Service Area	Travellers	Which department does your complaint/compliment /feedback relate to?	Community & Leisure Services - (Leisure Facilities, Park & Countryside, Sports Ground, Travellers, Supporting Communities)	-	-	What would you like the outcome to be?	please investigate	Let us know your comments here	on the a 343 just above hurstbourne tarrant on common road. Travellers have appeared and are camping on side of road and in the woods. there have been some incidents of agression and some residents have called the police

Claimant
Witness: Tracey Wilson
Dated
Exhibits
TAW/1-TAW/2
Claim no:

IN THE HIGH COURT

QUEENS BENCH DIVISION

BETWEEN:

(1) TEST VALLEY BOROUGH COUNCIL
(2) HAMPSHIRE COUNTY COUNCIL

Claimants

-and-

(1) ALBERT BOWERS AND OTHER NAMED DEFENDANTS LISTED IN SCHEDULE 1 OF THE CLAIM FORM
(2) PERSONS UNKNOWN

Defendants

EXHIBIT TAW/2

Facebook comments relating to a 12.09.2019 post:

We are aware of an unauthorised encampment in the Saxon Fields area, where travellers have gained entry without permission. We are doing everything in our power to move them on.

We will offer updates as soon as we have them.

Its been a nightmare, over a week and a half, the rubbish, the noise, and now they are just across the road... tvbc need to wake up and smell the roses. They were in a carpark behind Asda for over a week, it cost 2grand and several skips to clear the land, they moved to walworth but where only there a matter of days, so how comes it takes nearly two weeks to get them feom saxon fields?

I wonder how TVBC would react if they pitched up in their car park?! Bet they wouldn't leave them there for days on end!!

time you went down the same road as Basingstoke council and put a stop to them for good

Maybe you should have put the concrete blocks back

They have been there a week now😡 They were being evicted this morning but have moved across the road to the other field😟😡 they occupied this other field last year and after they were removed concrete blocks were put on the path to block access. Good idea but then these blocks were removed some weeks later!!! We need a permanent solution to these people, a borough wide banning order.

@ Test Valley Borough Council why don't you put your heads together and find a place where these people can live they have human rights to

What you should of done was leave them on Walworth in the old Ducal premises at least they were not causing disruption there, although I doubt a single padlock will stop them returning.

Something needs to be done. Someone was trying to break into our car this morning. People don't feel safe in their houses anymore!

A wider area needs to be included as part of the legal proceedings - not acceptable that it was possible/legal for them to move over the road if they had just been evicted

And then they will just find another bit to squat on, how much is this costing us out of our rates ? Time you took permenant action against them !!

TVBC you should be protecting all sites as a permanent measure so they are unable to gain access. These people know the law and know they have a certain amount of time before they are moved on which is why they come back time and time again. A permanent solution needs to be sought

in fairness if you had a permanent solution to this they would be unable to gain access. Perhaps you need to rethink what effort you are currently making as clearly it's not sufficient.

Need to try harder I'm afraid. Two minutes and they chop down two metre high wooden posts and they're in 😡

when they were removed from the field last time, concrete bollards were put in place to prevent reentry. Now I know they are unsightly and can't stay there forever but what I don't understand is why they weren't put back in place when you were aware the travellers had arrived and caused criminal damage to access the field behind the shop, to prevent them from switching onto the adjacent field like they have 😡♀ They're just laughing at you, seriously and the frustration is it's costing us tax payers.

<u>Facebook comments relating to a 17.08.2018 post:</u>

We are aware of the travellers on the open space at the corner of Smannell Road and Roman Way and are working to move them on as quickly as possible.

TVBC should monitor them for fly tipping. Discreet wireless CCTV should capture the necessary evidence. Get the police to impound all untaxed/MOT'd/insured vehicles.

So they moved far then? Come on tvbc.. this is not on.

The land they are now on is owned by Taylor Wimpey, I counted nine caravans up there but none by the church, obviously they have moved down the road a bit. They are well out of the way, the land they are on is devoid of wildlife, they have never caused me any problems. I also live in Hedgerow Walk. Dog walkers need to make a wide berth if them tho because the do tend to leave their excrement on the land.

Claimant
Witness: Lorna Taylor
Dated
Exhibits: LT/01
Claim no:

IN THE HIGH COURT

QUEENS BENCH DIVISION

BETWEEN:

(1) TEST VALLEY BOROUGH COUNCIL
(2) HAMPSHIRE COUNTY COUNCIL

Claimants

-and-

(1) ALBERT BOWERS AND OTHER NAMED DEFENDANTS
LISTED IN SCHEDULE 1 OF THE CLAIM FORM
(2) PERSONS UNKNOWN

Defendants

EXHIBIT LT/01

Loma Taylor notebook copies, redacted.

27/8/19 13 05 - At [redacted] with [redacted] retravellers [redacted] at Baddage Use

OSK police - Tracable through the registration number. Stayly?? longer legged Corsi cross.

[redacted] There is rubbish + dirty nappies strewn along the boundary area + [illegible]

was a notable odour of
[redacted] there is
a small-but not notable
[redacted]
odour impact currently on
amenity - [illegible] this
will get worse - [illegible]
v. [illegible] [redacted]

[redacted] we will see what happens on Thursday

17

before we look further at options - I did say at present I think we would probably make the situation worse by approaching them. [redacted]

Claimant
Witness: Ian Hodson
Dated
Exhibits: IH/01-03
Claim no:

IN THE HIGH COURT

QUEENS BENCH DIVISION

BETWEEN:

(1) TEST VALLEY BOROUGH COUNCIL
(2) HAMPSHIRE COUNTY COUNCIL

Claimants

-and-

(1) ALBERT BOWERS AND OTHER NAMED DEFENDANTS LISTED IN SCHEDULE 1 OF THE CLAIM FORM
(2) PERSONS UNKNOWN

Defendants

EXHIBIT IH/01

Exhibit: I11/01
Description: Seven fields

C1189

Claimant
Witness: Ian Hodson
Dated
Exhibits: IH/01-03
Claim no:

IN THE HIGH COURT

QUEENS BENCH DIVISION

BETWEEN:

(1) TEST VALLEY BOROUGH COUNCIL
(2) HAMPSHIRE COUNTY COUNCIL

Claimants

-and-

(1) ALBERT BOWERS AND OTHER NAMED DEFENDANTS LISTED IN SCHEDULE 1 OF THE CLAIM FORM
(2) PERSONS UNKNOWN

Defendants

EXHIBIT IH/02

Exhibit: IH/02
Description: Saxon Fields
C1191

Claimant
Witness: Ian Hodson
Dated
Exhibits: IH/01-03
Claim no:

IN THE HIGH COURT

QUEENS BENCH DIVISION

BETWEEN:

(1) TEST VALLEY BOROUGH COUNCIL
(2) HAMPSHIRE COUNTY COUNCIL

Claimants

-and-

(1) ALBERT BOWERS AND OTHER NAMED DEFENDANTS LISTED IN SCHEDULE 1 OF THE CLAIM FORM
(2) PERSONS UNKNOWN

Defendants

EXHIBIT IH/03

Exhibit: TH/03
Description: Saeon Fields

C1193

Claimant
Witness: PC Mark Potter
Dated
Exhibits
1
Claim no:

IN THE HIGH COURT

QUEENS BENCH DIVISION

BETWEEN:

(1) TEST VALLEY BOROUGH COUNCIL
(2) HAMPSHIRE COUNTY COUNCIL

Claimants

-and-

(1) ALBERT BOWERS AND OTHER NAMED DEFENDANTS LISTED IN SCHEDULE 1 OF THE CLAIM FORM
(2) PERSONS UNKNOWN

Defendants

EXHIBIT MP01

C1195

C1196

C1197

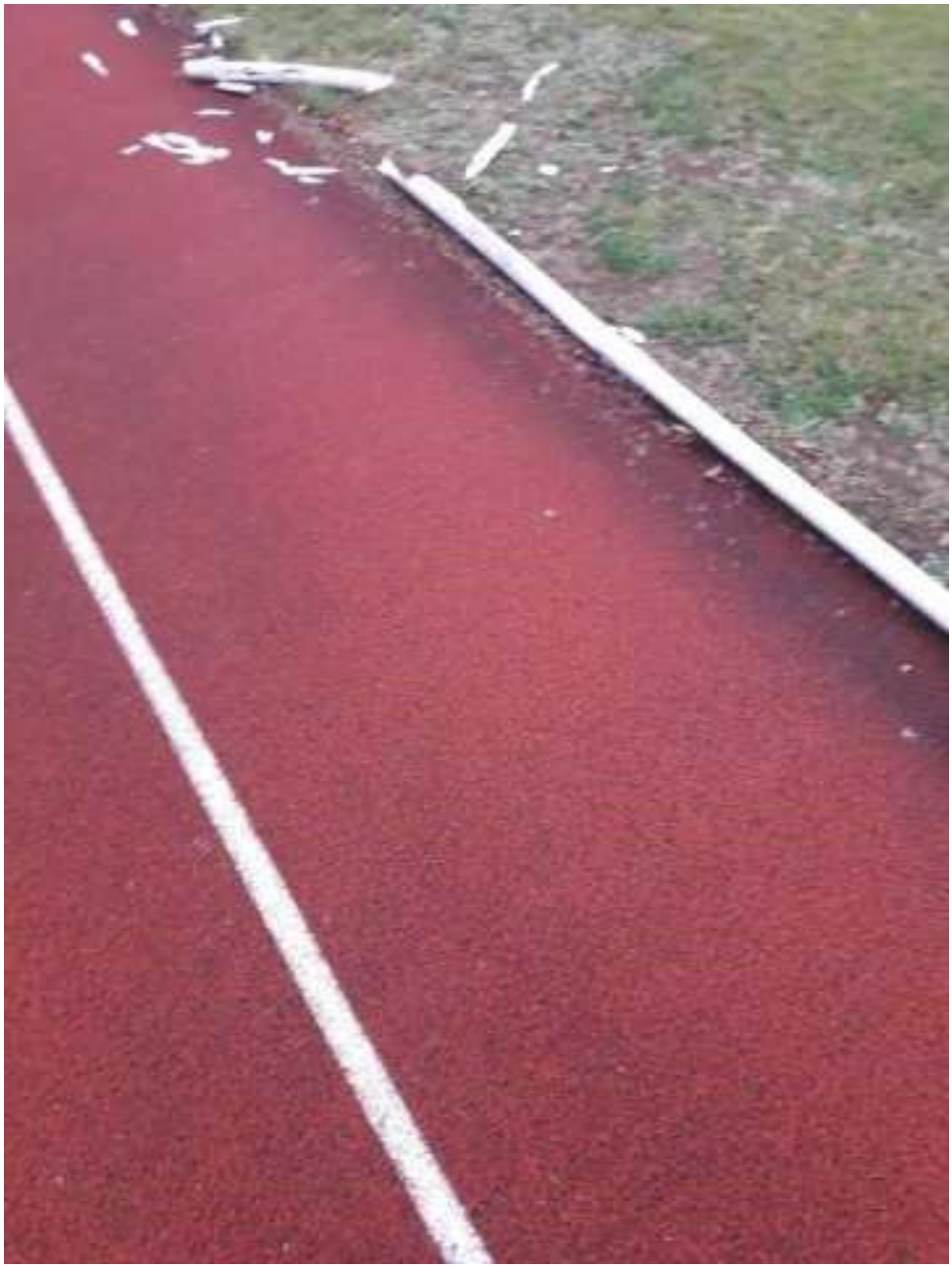

C1198

C1199

C1200

C1201

C1202

C1203

C1204

C1205

C1206

C1207

POLICE

C1209

C1210

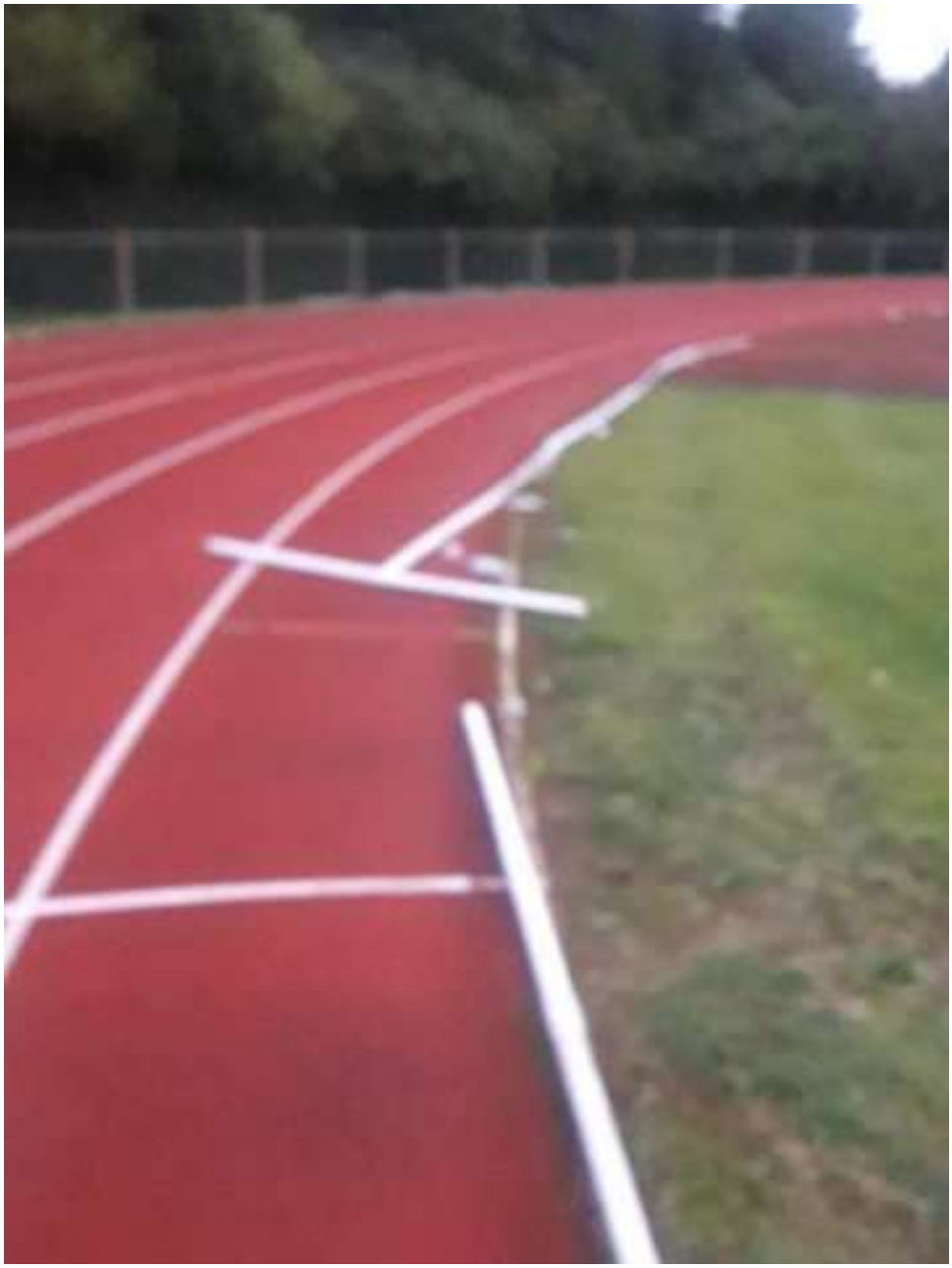

C1211

C1212

C1213

C1214

C1215

C1216

C1218

C1219

C1220

C1221

Claimant
Witness: Ben Hamilton
Dated
Exhibits: BH/01-02
Claim no:

IN THE HIGH COURT

QUEENS BENCH DIVISION

BETWEEN:

(1) TEST VALLEY BOROUGH COUNCIL
(2) HAMPSHIRE COUNTY COUNCIL

Claimants

-and-

(1) ALBERT BOWERS AND OTHER NAMED DEFENDANTS LISTED IN SCHEDULE 1 OF THE CLAIM FORM
(2) PERSONS UNKNOWN

Defendants

EXHIBIT BH/01

Site Location	Approx Date	Land ownership	Incursion clearance/ damage repair	TVBC resources used	Man Hours	Total cost of resources	Tonnage collect £	Total Cost	Date
Land at Walworth Road (former Sports field)	22/02/2017	TVBC	Damage/Repaired	1x Man & Van	2	£73.00	500kg	£73.00	22.02.2017
Land at Walworth Road (decommissioned Sports Field), Andover	24/04/2017	TVBC	Damage/Repaired	1x Tractor & operative 2x Man & Van	11	£401.50	2 tonne	£401.50	24.04.2017
Land at Walworth Road (decommissioned Sports Field)	27/05/2017	TVBC	Damage/Repaired	2x Man & Van	3	£109.50	1 tonne	£109.50	27.05.2017
Churchill Way West, Andover, next to Britax	20/07/2017	HCC Highway	Incursion clearance	2x Man & Van	2	£73.00	1 tonne	£73.00	20.07.2017
Travellers camping for some considerate time at Netherton Road in Netherton - road to the north west of Hurstbourne Tarrant	26/10/2017	Unknown	Incursion clearance	1x Tractor & operative 2x Man & Van	8	£292.00	3 tonne	£292.00	26.10.2017
	2018								
Travellers on HCC Highways at Churchill Way West (next to Britax)	13/04/2018	HCC Highway	Incursion clearance	1x Tractor & operative 2x Man & Van	12	£447.50	1 tonne	£447.50	13.04.2018
Alma Road Car Park (next •to Waitrose), Romsey, SO51 8AD	30/04/2018-02/05/2018	TVBC	Incursion clearance	1x Man & Van	1	£37.25	300kg	£37.25	02.05.2018
Magellan Close Cul-de-sac (next Abel and Cole), Walworth Business Park, Andover	21/05/2018-28/05/2018	HCC highway (but dumped tree cuttings on adjoining TVBC land)	Incursion clearance	1x Tractor & operative 2x Man & Van	10	£372.50	6 tonne	£372.50	28.05.2018
Plot 35 South Way Walworth Business Park Andover Hampshire SP10 5LH	23/06/2018-23/06/2018	TVBC	Damage/Repaired	1x Man & Van	1	£37.25	Couple of bags	£37.25	23.06.2018
Travellers on HCC Highways at Churchill Way West (next to Britax)	05/07/2018-	HCC highways	Incursion clearance	1x Tractor & operative 2x Man & Van	4	£149.00	3 tonne	£149.00	05.07.2018
Land top end of Old Down Road, Andover, Hampshire SP10 3JR	24/07/2018-12/08/2018	TVBC	Incursion clearance	1x Tractor & operative 4x Man & Van	14	£521.50	5 tonne	£521.50	12.08.2018
Land at Charlton Lake, Andover	12/08/2018-23/08/2018	TVBC	Damage/Repaired	5x Man & van 1x Digger	15	£768.75	6 tonne	£768.75	23.08.2018
Land at St Birinus Gardens, Saxon Field	21/08/2018	TVBC	Damage/Repaired	2x Man & Van	15	£558.75	300kg	£558.75	21.08.2018
Picket Twenty Sports Ground	18/09/2018-19/09/2018	TVBC	Damage/Repaired	1x Man & Van	2	£74.50	500kg	£74.50	19.09.2018
Alma Road Car Park (next •to Waitrose), Romsey, SO51 8AD	28/09/2018-01/10/2018	TVBC	Incursion clearance	1x Man & Van	1	£37.25	100kg	£37.25	01.10.2018
	2019								
Travellers on HCC Highways at Churchill Way West (next to Britax) -	07/01/2019	HCC highway	Incursion clearance	1x Tractor & operative 1x Man & Van	4	£149.00	4 tonne	£149.00	07.01.2019
Plot 37, Evolution 50, Walworth Business Park, Andover	24/01/2019	Leasehold tenant							
Picket Twenty Road, Andover	28/01/2019	HCC highway	Incursion clearance	1x Man & Van	2	£74.50	300kg	£74.50	28.01.2019
Small encampment on Churchill Way West near Britax roundabout	11/04/2019-15/04/2019	HCC highway	Incursion clearance	1x Man & Van	2	£74.50	200kg	£74.50	15.04.2019
POS Land at Nursling Street, Homefield Drive, Rownhams & Nursling	May-19	TVC	Incursion clearance	1x Man & Van	1	£38.25	500kg	£38.25	May-19
Smannell Road Open Space, Andover	28/05/2019-29/05/2018	TVBC	Incursion clearance	2x Man & Van	2	£76.50	500kg	£76.50	29.05.2018
Roman Way Open Space	18/06/2019 -	TVBC	Incursion clearance	1x Tractor & operative 1x Man & Van	8	£306	2.5 tonne	£306	18.06.2019
Picket Twenty Urban Park, Andover	05/08/2019-07/08/2019	TVBC	Extensive damage/Repaired	2x Tractor & operative 3x Man & Van	43	£1.644.75	7 tonne	£1.644.75	07.08.2019
Saxon Fields 1	04/09/2019-12/09/2019	TVBC	Damage/Repaired	5x Man & Van	5	£191.25	1 tonne	£191.25	12.09.2019
Saxon Fields 2	12/09/2019-16/09/2019	TVBC	Damage/Repaired	1x Tractor & operative 1x Man & Van	4	£153.00	500kg	£153.00	16.09.2019
Smannell Road Open Space, Andover	17/09/2019-20/09/2019	TVBC	Incursion clearance	1x Man & Van	4	£153.00	500kg	£153.00	20.09.2019
Casterbridge Lane, Weyhill, Andover	20/09/2019-26/09/2019	TVBC	Damage/Repaired	1x Tractor & operative 3x Man & Van	10	£382.50	3 tonne	£382.50	26.09.2019
Greenwich Way, Andover	28/02/2020-05/03/2020	HCC highway	Incursion clearance	2 operatives	6	£229.50	500kg	£229.50	09.03.2020

Claimant
Witness: Ben Hamilton
Dated
Exhibits: BH/01-02
Claim no:

IN THE HIGH COURT

QUEENS BENCH DIVISION

BETWEEN:

(1) TEST VALLEY BOROUGH COUNCIL
(2) HAMPSHIRE COUNTY COUNCIL

Claimants

-and-

(1) ALBERT BOWERS AND OTHER NAMED DEFENDANTS LISTED IN SCHEDULE 1 OF THE CLAIM FORM
(2) PERSONS UNKNOWN

Defendants

EXHIBIT BH/02

C1225

C1226

C1227

Claimant
Witness: Resident B
Dated
Exhibits: A/1-A/2
Claim no:

IN THE HIGH COURT

QUEENS BENCH DIVISION

BETWEEN:

(1) TEST VALLEY BOROUGH COUNCIL
(2) HAMPSHIRE COUNTY COUNCIL

Claimants

-and-

(1) ALBERT BOWERS AND OTHER NAMED DEFENDANTS LISTED IN SCHEDULE 1 OF THE CLAIM FORM
(2) PERSONS UNKNOWN

Defendants

EXHIBIT A/1

---

vodafone UK 12:33 40%

12 September 2019
09:29

Edit

C1229

Claimant
Witness: Resident B
Dated
Exhibits: A/1-A/2
Claim no:

IN THE HIGH COURT

QUEENS BENCH DIVISION

BETWEEN:

(1) TEST VALLEY BOROUGH COUNCIL
(2) HAMPSHIRE COUNTY COUNCIL

Claimants

-and-

(1) ALBERT BOWERS AND OTHER NAMED DEFENDANTS LISTED IN SCHEDULE 1 OF THE CLAIM FORM
(2) PERSONS UNKNOWN

Defendants

EXHIBIT A/2

C1231

Claimant
Witness: Astrid Wood
Dated
Exhibits AW1-AW6

Claim no:

IN THE HIGH COURT

QUEENS BENCH DIVISION

BETWEEN:

(1) TEST VALLEY BOROUGH COUNCIL
(2) HAMPSHIRE COUNTY COUNCIL

Claimants

-and-

(1) ALBERT BOWERS AND OTHER NAMED DEFENDANTS
LISTED IN SCHEDULE 1 OF THE CLAIM FORM
(2) PERSONS UNKNOWN

Defendants

EXHIBIT AW/1

LIST OF VEHICLES AND PROPERTY

Alma Road, Car Park Romsey, Hampshire, SP51 8ED
01.05.2018 – 1000hrs

Motorvehicles

1. White Ford Transit Van **SA16 FBD**
2. Silver Transit Van **SK17 VBT**
3. White Mercedes Van **YJ16 AAL**
4. Mercedes Sprinter Van **VL59 WBO**
5. White Ford Transit Van **VK17 HZP**
6. Silver Ford Transit Van **SN17 OFH**
7. Silver/Grey Renault Van **DX18 TEJ**
8. Grey Ford Transit **SK16 FLF**

Caravans

1. Caravan **SA16 FBD**
2. Caravan **SK17 VBT**
3. Caravan **YJ16 AAL**
4. Caravan **WL59 WBO**
5. Caravan **VK17 HZP**
6. Caravan **SN17 OFH**
7. Caravan **DX18 TEJ**
8. Caravan **WV16 VXP**
9. Caravan **SK16 FLF**
10. Caravan **KX15 UYG**

Trailers

-

Animals

1 small dog

Other Property

Children toy
Steps to enter caravans
Canisters
Foldable camping tables
Foldable Washing line
Small gas cooker

Claimant
Witness: Astrid Wood
Dated
Exhibits AW1-AW6

Claim no:

IN THE HIGH COURT

QUEENS BENCH DIVISION

BETWEEN:

(1) TEST VALLEY BOROUGH COUNCIL
(2) HAMPSHIRE COUNTY COUNCIL

Claimants

-and-

(1) ALBERT BOWERS AND OTHER NAMED DEFENDANTS
LISTED IN SCHEDULE 1 OF THE CLAIM FORM
(2) PERSONS UNKNOWN

Defendants

EXHIBIT AW/2

ALMA ROAD CAR PARK, ROMSEY, SO51 8ED - VERBAL NOTIFICATION Photos

01.05.2018 AT 1000HRS

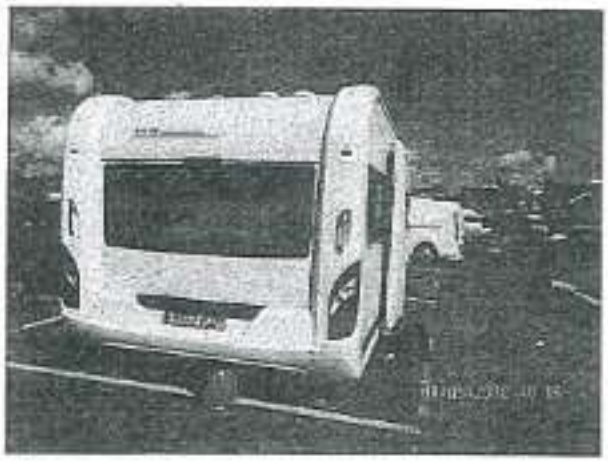

Figure 1: 20180501, 10.00, Alma Rd CP Verbal Notification (1)

Figure 2: 20180501, 10.00, Alma Rd CP Verbal Notification (2)

Figure 3: 20180501, 10.00, Alma Rd CP Verbal Notification (3)

Figure 4: 20180501, 10.00, Alma Rd CP Verbal Notification (4)

Figure 5: 20180501, 10.00, Alma Rd CP Verbal Notification (5)

Figure 6: 20180501, 10.00, Alma Rd CP Verbal Notification (6)

Figure 7: 20180501, 10.00, Alma Rd CP Verbal Notification (7)

Figure 8: 20180501, 10.00, Alma Rd CP Verbal Notification (8)

Figure 9: 20180501, 10.00, Alma Rd CP Verbal Notification (9)

Figure 10: 20180501, 10.00, Alma Rd CP Verbal Notification (10)

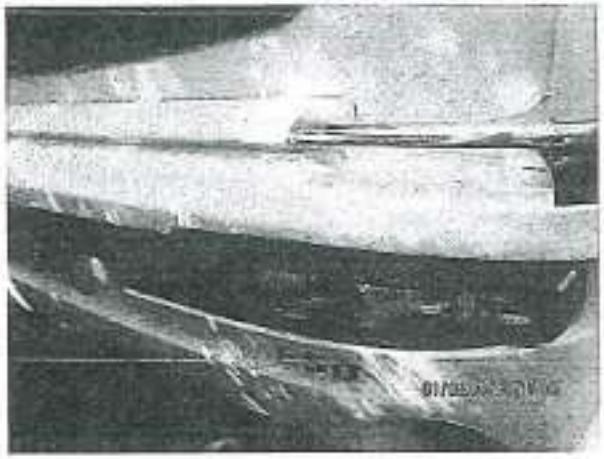

Figure 11: 20180501, 10.00, Alma Rd CP Verbal Notification (11)

Figure 12: 20180501, 10.00, Alma Rd CP Verbal Notification (12)

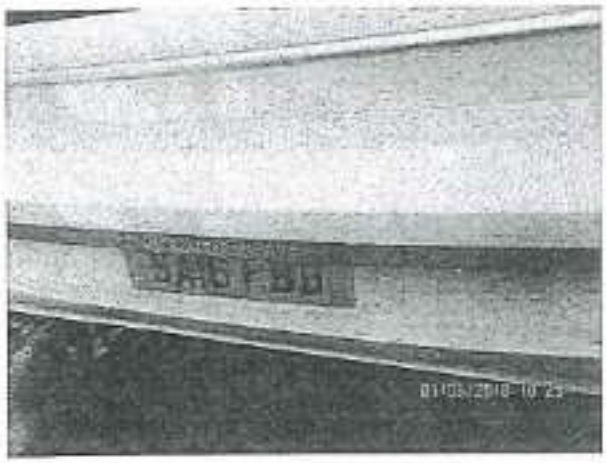

Figure 13: 20180501, 10.00, Alma Rd CP Verbal Notification (13)

Figure 14: 20180501, 10.00, Alma Rd CP Verbal Notification (14)

Claimant
Witness: Astrid Wood
Dated
Exhibits AW1-AW6

Claim no:

IN THE HIGH COURT

QUEENS BENCH DIVISION

BETWEEN:

(1) TEST VALLEY BOROUGH COUNCIL
(2) HAMPSHIRE COUNTY COUNCIL

Claimants

-and-

(1) ALBERT BOWERS AND OTHER NAMED DEFENDANTS LISTED IN SCHEDULE 1 OF THE CLAIM FORM
(2) PERSONS UNKNOWN

Defendants

EXHIBIT AW/3

Community Protection Notice - Warning

Anti –Social Behaviour Crime and Policing Act 2014

To: PERSONS UNKNOWN

& OWNERS/OCCUPIERS OF THE VEHICLES SHOWN ON ATTACHED APPENDIX A

Of: ALMA ROAD CAR PARK, Romsey, Hampshire

Warning Letter – Community Protection Notice
(In accordance with Section 43 of the Anti-Social Behaviour Crime and Policing Act 2014)

Test Valley Borough Council is satisfied that you are responsible for unreasonable conduct which is persistent and/or continuing in nature and is having a detrimental effect on the quality of life of others in the locality.

This unreasonable conduct includes:

1. **Keeping unauthorised vehicles and caravans within the Borough of Test Valley on land belonging to Test Valley Borough Council or others without permission**

   Vehicles include but are not limited to vehicles listed above in this warning letter

Detrimental effect on others:
1) stationing vehicles and caravans within a local car park provided for the use of the general public causing a disruption to, and preventing use of, a public resource.

This letter is formal notification that you are required to stop behaving in the manner described above to avoid further consequences. Please ensure that you take the following actions within the timescales identified.

Action you must take:	Deadline for when you must do this by:
Cease the following activities:	
1. Cease parking all vehicles and caravans within land (including parks and open spaces) in the Borough of Test Valley belonging to Test Valley Borough Council, or others, without permission.	IMMEDIATELY

If you fail to comply with the above requirements within the timescales given then Test Valley Borough Council will serve you with a Community Protection Notice (CPN). Failure to comply with a CPN without reasonable excuse may result in further enforcement action including potential prosecution.

1. If you are prosecuted and convicted the maximum penalty is a fine not exceeding level 4 on the standard scale (currently £2,500 for an individual, and up to £20,000 for a business or organisation)
2. The court may make whatever order the court thinks appropriate to ensure that what the notice requires to be done is done.
3. A court order may require you to:
    a. Carry out specified work, or
    b. Allow specified work to be carried out by, or on behalf of Test Valley Borough Council.
4. The court may require you to surrender possession of any item used in your failure to comply with the Notice, to a constable or to a person representing the local authority. The court may require this item to be destroyed or disposed of. A justice of the peace may issue a warrant, authorising a constable or authorised person to enter your premises to seize the item.
5. Social Landlords may offer a responsible tenant reward scheme which could be compromised if further action is taken.

Test Valley Borough Council will also consider what other action may be required to stop the problems, such as applying for an ASB Injunction, Premises Closure Order, or notifying your landlord (where relevant) if *Test Valley Borough Council* consider that breaches of your tenancy agreement/lease have occurred. Your details will also be passed on to the local Community Incident Action Group who will consider a multi-agency response to the anti-social behaviour that has led to this warning being issued.

You are advised to refer to the extract from the Anti-Social Behaviour Crime and Policing Act 2014 provided.

Signed: [redacted] Name: Paul Wykes

Job Role: Head of Environmental Services Issuing agency: Test Valley Borough Council

Contact Details:,
Test Valley Borough Council,
Environmental Services
Macadam Way
West Portway
SP10 3XW

Dated: 01 May 2018

ANY CORRESPONDENCE REGARDING THIS WARNING LETTER:
Legal Department, Test Valley BC, Beech Hurst, Weyhill Road, Andover SP10 3AJ at the above address for Council offices

E: [redacted]
T:

Extract from the Anti-social Behaviour, Crime and Policing Act 2014

46. Appeals against notices

(1) A person issued with a community protection notice (CPN) may appeal to a magistrates' court against the notice on any of the following grounds.

a. That the conduct specified in the CPN did not take place; has not had a detrimental effect on the quality of life of those in the locality; has not been of a persistent or continuing nature; is not unreasonable, or is conduct that the person cannot reasonably be expected to control or affect.

b. That any of the requirements in the notice, or any of the periods within which or times by which they are to be complied with, are unreasonable.

c. That there is a material defect or error in, or in connection with, the notice.

d. That the notice was issued to the wrong person.

(2) An appeal must be made within the period of 21 days beginning with the day on which the person is issued with the notice. (3)

(3) While an appeal against a CPN is in progress

a. a requirement imposed by the notice to stop doing specified things remains in effect, unless the court orders otherwise, but

b. any other requirement imposed by the notice is of no effect. For this purpose an appeal is "in progress" until it is finally determined or is withdrawn.

(4) A magistrates' court hearing an appeal against a CPN must

a. quash the notice,

b. modify the notice (for example by extending a period specified in it), or

c. dismiss the appeal.

47. Remedial action by local authority

(1) Where a person issued with a CPN ("the defaulter") fails to comply with a requirement of the notice, the relevant local authority may take action under subsection (2) or subsection (3) (or both).

(2) The relevant local authority may have work carried out to ensure that the failure is remedied, but only on land that is open to the air.

(3) As regards premises other than land open to the air, if the relevant local authority issues the defaulter with a notice (a) specifying work it intends to have carried out to ensure that the failure is remedied, (b) specifying the estimated cost of the work, and (c) inviting the defaulter to consent to the work being carried out, the authority may have the work carried out if the necessary consent is given.

(4) In subsection (3) "the necessary consent" means the consent of (a) the defaulter, and (b) the owner of the premises on which the work is to be carried out (if that is not the

defaulter). Paragraph (b) does not apply where the relevant authority has made reasonable efforts to contact the owner of the premises but without success.

(5) A person authorised by a local authority to carry out work under this section may enter any premises to the extent reasonably necessary for that purpose, except that a person who is only authorised to carry out work under subsection (2) may only enter land that is open to the air.

(6) If work is carried out under subsection (2) or (3) and the relevant local authority issues a notice to the defaulter (a) giving details of the work that was carried out, and (b) specifying an amount that is no more than the cost to the authority of having the work carried out, the defaulter is liable to the authority for that amount (subject to the outcome of any appeal under subsection (7)).

(7) A person issued with a notice under subsection (6) may appeal to a magistrates' court, within the period of 21 days beginning with the day on which the notice was issued, on the ground that the amount specified under subsection (6)(b) is excessive.

(8) A magistrates' court hearing an appeal under subsection (7) must (a) confirm the amount, or (b) substitute a lower amount.

(9) In this section "the relevant local authority" means (a) the local authority that issued the CPN; (b) if the CPN was not issued by a local authority, the local authority (or, as the case may be, one of the local authorities) that could have issued it.

48. Offence of failing to comply with notice

(1) A person issued with a CPN who fails to comply with it commits an offence.

(2) A person guilty of an offence under this section is liable on summary conviction (a) to a fine not exceeding level 4 on the standard scale, in the case of an individual; (b) to a fine not exceeding £20,000, in the case of a body.

(3) A person does not commit an offence under this section if (a) the person took all reasonable steps to comply with the notice, or (b) there is some other reasonable excuse for the failure to comply with it.

49 Remedial orders

(1) A court before which a person is convicted of an offence under section 48 in respect of a CPN may make whatever order the court thinks appropriate for ensuring that what the notice requires to be done is done.

(2) An order under this section may in particular require the defendant (a) to carry out specified work, or (b) to allow specified work to be carried out by or on behalf of a specified local authority.

(3) To be specified under subsection (2)(b) a local authority must be (a) the local authority that issued the CPN ;(b) if the CPN was not issued by a local authority, the local authority (or, as the case may be, one of the local authorities) that could have issued it.

(4) A requirement imposed under subsection (2) (b) does not authorise the person carrying out the work to enter the defendant's home without the defendant's consent. But this

(2) In this section "designated person" means a person designated by a local authority under section 53(1) (c).

(3) A constable or designated person may use reasonable force, if necessary, in executing a warrant under this section.

(4) A constable or designated person who has seized an item under a warrant under this section (a) may retain the item until any relevant criminal proceedings have been finally determined, if such proceedings are started before the end of the period of 28 days following the day on which the item was seized; (b) otherwise, must before the end of that period return the item to the person from whom it was seized.

(5) In subsection (4) "relevant criminal proceedings" means proceedings for an offence under section 48 in the commission of which the item is alleged to have been used.

does not prevent a defendant who fails to give that consent from being in breach of the court's order.

(5) In subsection (4) "the defendant's home" means the house, flat, vehicle or other accommodation where the defendant--(a) usually lives, or (b) is living at the time when the work is or would be carried out.

(6) If work is carried out under subsection (2) (b) and the local authority specified under that subsection issues a notice to the defaulter (a) giving details of the work that was carried out, and (b) specifying an amount that is no more than the cost to the authority of having the work carried out, the defaulter is liable to the authority for that amount (subject to the outcome of any appeal under subsection (7)).

(7) A person issued with a notice under subsection (6) may appeal to a magistrates' court, within the period of 21 days beginning with the day on which the notice was issued, on the ground that the amount specified under subsection (6)(b) is excessive.

(8) A magistrates' court hearing an appeal under subsection (7) must (a) confirm the amount, or (b) substitute a lower amount.

50. Forfeiture of item used in commission of offence

(1) A court before which a person is convicted of an offence under section 48 may order the forfeiture of any item that was used in the commission of the offence.

(2) An order under this section may require a person in possession of the item to hand it over as soon as reasonably practicable (a) to a constable, or (b) to a person employed by a local authority or designated by a local authority under section 53(1) (c).

(4) An order under this section may require the item (a) to be destroyed, or (b) to be disposed of in whatever way the order specifies.

(5) Where an item ordered to be forfeited under this section is kept by or handed over to a constable, the police force of which the constable is a member must ensure that arrangements are made for its destruction or disposal, either (a) in accordance with the order, or (b) if no arrangements are specified in the order, in whatever way seems appropriate to the police force.

(6) Where an item ordered to be forfeited under this section is kept by or handed over to a person within subsection (2) (b), the local authority by whom the person is employed or was designated must ensure that arrangements are made for its destruction or disposal, either (a) in accordance with the order, or (b) if no arrangements are specified in the order, in whatever way seems appropriate to the local authority.

51. Seizure of item used in commission of offence

(1) If a justice of the peace is satisfied on information on oath that there are reasonable grounds for suspecting (a) that an offence under section 48 has been committed, and (b) that there is an item used in the commission of the offence on premises specified in the information, the justice may issue a warrant authorising any constable or designated person to enter the premises within 14 days from the date of issue of the warrant to seize the item.

Claimant
Witness: Astrid Wood
Dated
Exhibits AW1-AW6

Claim no:

IN THE HIGH COURT

QUEENS BENCH DIVISION

BETWEEN:

(1) TEST VALLEY BOROUGH COUNCIL
(2) HAMPSHIRE COUNTY COUNCIL

Claimants

-and-

(1) ALBERT BOWERS AND OTHER NAMED DEFENDANTS
LISTED IN SCHEDULE 1 OF THE CLAIM FORM
(2) PERSONS UNKNOWN

Defendants

EXHIBIT AW/4

ALMA ROAD CAR PARK, ROMSEY, SO51 8ED - CPN WARNING NOTIFICATION Photos

01.05.2018 at 1240hrs

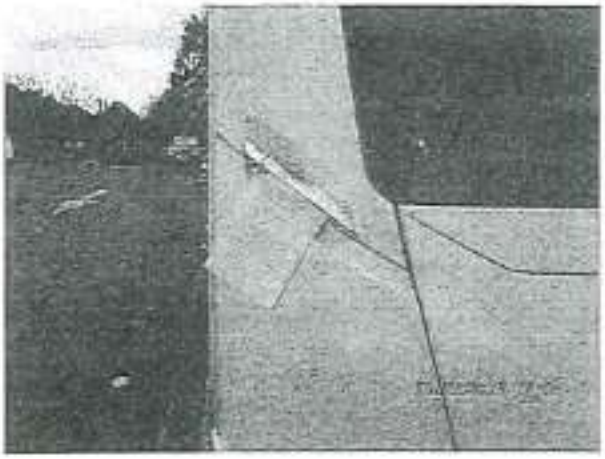

Figure 1: 20180501, 12.40, Alma Rd CP CPN Warning Notification (1)

Figure 2: 20180501, 12.40, Alma Rd CP CPN Warning Notification (2)

Figure 3: 20180501, 12.40, Alma Rd CP CPN Warning Notification (3)

Figure 4: 20180501, 12.40, Alma Rd CP CPN Warning Notification (4)

Figure 5: 20180501, 12.40, Alma Rd CP CPN Warning Notification (5)

Figure 6: 20180501, 12.40, Alma Rd CP CPN Warning Notification (6)

Figure 7: 20180501, 12.40, Alma Rd CP CPN Warning Notification (7)

Figure 8: 20180501, 12.40, Alma Rd CP CPN Warning Notification (8)

Figure 9: 20180501, 12.40, Alma Rd CP CPN Warning Notification (9)

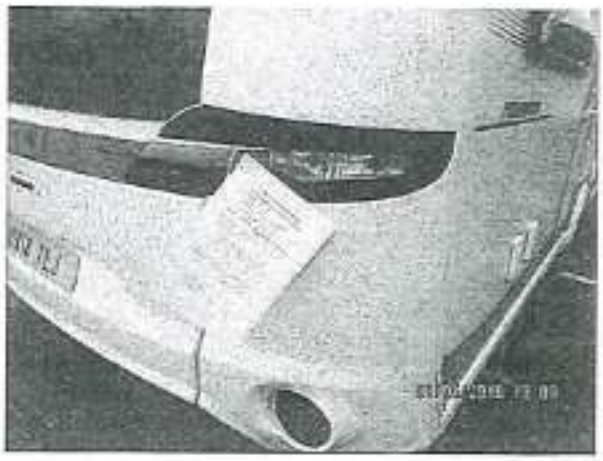

Figure 10: 20180501, 12.40, Alma Rd CP CPN Warning Notification (10)

Claimant
Witness: Astrid Wood
Dated
Exhibits AW1-AW6

Claim no:

IN THE HIGH COURT

QUEENS BENCH DIVISION

BETWEEN:

(1) TEST VALLEY BOROUGH COUNCIL
(2) HAMPSHIRE COUNTY COUNCIL

Claimants

-and-

(1) ALBERT BOWERS AND OTHER NAMED DEFENDANTS LISTED IN SCHEDULE 1 OF THE CLAIM FORM
(2) PERSONS UNKNOWN

Defendants

EXHIBIT AW/5

COMMUNITY PROTECTION NOTICE

(In accordance with Section 43 of the Anti Social Behaviour Crime and Policing Act 2014)

CPN Ref Number: TVBC/PW/AP/001

TO: PERSONS UNKNOWN

& OWNERS/OCCUPIERS OF THE VEHICLES
SHOWN ON ATTACHED APPENDIX A

OF: ALMA ROAD CAR PARK, Romsey, Hampshire

You have been given a written warning on, 01 May 2018 that a Community Protection Notice will be issued unless your reasonable behaviour, as detailed in the written warning, ceases. Test Valley Borough Council is satisfied that, despite having had enough time to deal with the matter, your unreasonable behaviour continues.

You are hereby required to comply with the following IMMEDIATELY:

1. **Cease keeping unauthorised vehicles and caravans within the Borough of Test Valley on land belonging to Test Valley Borough Council or others without permission.**

2. Cease stationing vehicles and caravans whereby they are causing a disruption to, or preventing use of, a public resource

   Vehicles include, but are not limited to, vehicles listed in Annex A

If you fail to comply with these requests without reasonable excuse is an offence and may result in the following:

- You may be issued with a fixed penalty notice.

- You may be prosecuted. If you are prosecuted and convicted the maximum penalty is a fine not exceeding level 4 on the standard scale (currently £2,500 for an individual and up to £20,000 for a business or organisation).

- The court may make whatever order the court thinks appropriate to ensure that what the notice is requires to be done is done.

- A court order may require you to:
  a) Carry out specified work, or
  b) Allow specified work to be carried out by or on behalf of Test Valley Borough Council.

- The court may require you to surrender possession of any item used in your failure to comply with the Notice, to a Constable or to a person representing the Local Authority. The court may require this item to be destroyed or disposed of. A Justice of the Peace may issue a warrant, authorising a constable or authorised

person to enter your premises to seize the item.

Breach of a Community Protection Notice is a Criminal Offence.

You are advised to refer to the extract from the ASB Crime and Policing Act 2014 provided.

SIGNED: [redacted]

NAME: Paul Wykes

Job Role: Head of Environmental Services

Contact Details:,
Test Valley Borough Council,
Environmental Services
Macadam Way
West Portway
SP10 3XW

Dated: 01 May 2018

ANY CORRESPONDENCE REGARDING THIS COMMUNITY PROTECTION NOTICE SHOULD BE ADDRESSED TO:
Legal Department, Test Valley BC, Beech Hurst, Weyhill Road, Andover SP10 3AJ

E: [redacted]
T:

YOUR RIGHT OF APPEAL

4. In accordance with Regulation 46 of The Anti-social Behavior, Crime and Policing Act 2014, if you disagree with all or part of this notice, you can appeal to the Magistrates' Court. You must appeal within 21 days of the date of the notice or the period ending with the date stated in paragraph 4 of the notice, whichever ends earlier.

5. If you decide to appeal, the time set out in the notice is suspended and you do not have to carry out the work described until the appeal is heard. However, if you are not complying with the Regulations mentioned in the notice, you may still be prosecuted for failure to comply with those Regulations.

6. When the appeal is heard, the Magistrates' Court may confirm, cancel or vary the notice.

7. Appeals should be made to:

Basingstoke Magistrates' Court
The Court House
London Road
Basingstoke
RG21 4AB

NOTES

Sec 46. Appeals against notices

(1) A person issued with a community protection notice (CPN) may appeal to a magistrates' court against the notice on any of the following grounds. 1 That the conduct specified in the CPN did not take place; has not had a detrimental effect on the quality of life of those in the locality; has not been of a persistent or continuing nature; is not unreasonable, or is conduct that the person cannot reasonably be expected to control or affect. 2 That any of the requirements in the notice, or any of the periods within which or times by which they are to be complied with, are unreasonable. 3 That there is a material defect or error in, or in connection with, the notice. 4 That the notice was issued to the wrong person. (2) An appeal must be made within the period of 21 days beginning with the day on which the person is issued with the notice. (3) While an appeal against a CPN is in progress (a) a requirement imposed by the notice to stop doing specified things remains in effect, unless the court orders otherwise, but (b) any other requirement imposed by the notice is of no effect. For this purpose an appeal is "in progress" until it is finally determined or is withdrawn. (4) A magistrates' court hearing an appeal against a CPN must (a) quash the notice, (b) modify the notice (for example by extending a period specified in it), or (c) dismiss the appeal.

Sec 47. Remedial action by local authority

(1) Where a person issued with a CPN ("the defaulter") fails to comply with a requirement of the notice, the relevant local authority may take action under subsection (2) or subsection (3) (or both). (2) The relevant local authority may have work carried out to ensure that the failure is remedied, but only on land that is open to the air. (3) As regards premises other than land open to the air, if the relevant local authority issues the defaulter with a notice (a) specifying work it intends to have carried out to ensure that the failure is remedied, (b) specifying the estimated cost of the work, and (c) inviting the defaulter to consent to the work being carried out, the authority may have the work carried out if the necessary consent is given. (4) In subsection (3) "the necessary consent" means the consent of (a) the defaulter, and (b) the owner of the premises on which the work is to be carried out (if that is not the defaulter). Paragraph (b) does not apply where the relevant authority has made reasonable efforts to contact the owner of the premises but without success. (5) A person authorised by a local authority to carry out work under this section may enter any premises to the extent reasonably necessary for that purpose, except that a person who is only authorised to carry out work under subsection (2) may only enter land that is open to the air. (6) If work is carried out under subsection (2) or (3) and the relevant local authority issues a notice to the defaulter (a) giving details of the work that was carried out, and (b) specifying an amount that is no more than the cost to the authority of having the work carried out, the defaulter is liable to the authority for that amount (subject to the outcome of any appeal under subsection (7)).(7) A person issued with a notice under subsection (6) may appeal to a magistrates' court, within the period of 21 days beginning with the day on which the notice was issued, on the ground that the amount specified under subsection (6)(b) is excessive. (8) A magistrates' court hearing an appeal under subsection (7) must (a) confirm the amount, or (b) substitute a lower amount. (9) In this section "the relevant local authority" means (a) the local authority that issued the CPN; (b) if the CPN was not issued by a local authority, the local authority (or, as the case may be, one of the local authorities) that could have issued it.

Sec 48. Offence of failing to comply with notice

(1) A person issued with a CPN who fails to comply with it commits an offence. (2) A person guilty of an offence under this section is liable on summary conviction (a) to a fine not exceeding level 4 on the standard scale, in the case of an individual; (b) to a fine not exceeding £20,000, in the case of a body. (3) A person does not commit an offence under this section if (a) the person took all reasonable steps to comply with the notice, or (b) there is some other reasonable excuse for the failure to comply with it.

Sec 49 Remedial orders

A court before which a person is convicted of an offence under section 48 in respect of a CPN may make whatever order the court thinks appropriate for ensuring that what the notice requires to be done is done. (2) An order under this section may in particular require the defendant (a) to carry out specified work, or (b) to allow specified work to be carried out by or on behalf of a specified local authority. (3) To be specified under subsection (2)(b) a local authority must be (a) the local authority that issued the CPN ;(b) if the CPN was not issued by a local authority, the local authority (or, as the case may be, one of the local authorities) that could have issued it.(4) A requirement imposed under subsection (2)(b) does not authorise the person carrying out the work to enter the defendant's home without the defendant's consent. But this does not prevent a defendant who fails to give that consent from being in breach of the court's order. (5)In subsection (4) "the defendant's home" means the house, flat, vehicle or other accommodation where the defendant—(a) usually lives, or (b) is living at the time when the work is or would be carried out. (6)If work is carried out under subsection (2)(b) and the local authority specified under that subsection issues a notice to the defaulter (a) giving details of the work that was carried out, and (b) specifying an amount that is no more than the cost to the authority of having the work carried out, the defaulter is liable to the authority for that amount (subject to the outcome of any appeal under subsection (7)).(7) A person issued with a notice under subsection (6) may appeal to a magistrates' court, within the period of 21 days beginning with the day on which the notice was issued, on the ground that the amount specified under subsection (6)(b) is excessive. (8) A magistrates' court hearing an appeal under subsection (7) must (a) confirm the amount, or (b) substitute a lower amount.

Sec 50. Forfeiture of item used in commission of offence

(1) A court before which a person is convicted of an offence under section 48 may order the forfeiture of any item that was used in the commission of the offence. (2) An order under this section may require a person in possession of the item to hand it over as soon as reasonably practicable (a) to a constable, or (b) to a person employed by a local authority or designated by a local authority under section 53(1) (c). (3) An order under this section may require the item (a) to be destroyed, or (b) to be disposed of in whatever way the order specifies. (4) Where an item ordered to be forfeited under this section is kept by or handed over to a constable, the police force of which the constable is a member must ensure that arrangements are made for its destruction or disposal, either (a) in accordance with the order, or (b) if no arrangements are specified in the order, in whatever way seems appropriate to the police force. (5) Where an item ordered to be forfeited under this section is kept by or handed over to a person within subsection (2) (b), the local authority by whom the person is employed or was designated must ensure that arrangements are made for its destruction or disposal, either (a) in accordance with the order, or (b) if no arrangements are specified in the order, in whatever way seems appropriate to the local authority.

Sec 51. Seizure of item used in commission of offence

(1) If a justice of the peace is satisfied on information on oath that there are reasonable grounds for suspecting (a) that an offence under section 48 has been committed, and (b) that there is an item used in the commission of the offence on premises specified in the information, the justice may issue a warrant authorising any constable or designated person to enter the premises within 14 days from the date of issue of the warrant to seize the item. (2) In this section "designated person" means a person designated by a local authority under section 53(1) (c). (3) A constable or designated person may use reasonable force, if necessary, in executing a warrant under this section. (4) A constable or designated person who has seized an item under a warrant under this section (a) may retain the item until any relevant criminal proceedings have been finally determined, if such proceedings are started before the end of the period of 28 days following the day on which the item was seized; (b) otherwise, must before the end of that period return the item to the person from whom it was seized. (5) In subsection (4) "relevant criminal proceedings" means proceedings for an offence under section 48 in the commission of which the item is alleged to have been used.

Claimant
Witness: Astrid Wood
Dated
Exhibits AW1-AW6

Claim no:

IN THE HIGH COURT

QUEENS BENCH DIVISION

BETWEEN:

(1) TEST VALLEY BOROUGH COUNCIL
(2) HAMPSHIRE COUNTY COUNCIL

Claimants

-and-

(1) ALBERT BOWERS AND OTHER NAMED DEFENDANTS
LISTED IN SCHEDULE 1 OF THE CLAIM FORM
(2) PERSONS UNKNOWN

Defendants

EXHIBIT AW/6

ALMA ROAD CAR PARK, ROMSEY, SO51 8ED - CPN NOTIFICATION Photos

01.05.2018 at 1410hrs

Figure 1: 20180501, 14.10, Alma Rd CP CPN Notification (1)

Figure 2: 20180501, 14.10, Alma Rd CP CPN Notification (2)

Figure 3: 20180501, 14.10, Alma Rd CP CPN Notification (3)

Figure 4: 20180501, 14.10, Alma Rd CP CPN Notification (4)

Figure 5: 20180501, 14.10, Alma Rd CP CPN Notification (5)

Figure 6: 20180501, 14.10, Alma Rd CP CPN Notification (6)

Claimants
Witness: C Taylor
2nd Statement
Dated:
Exhibits:

IN THE HIGH COURT OF JUSTICE

QB-2020-002112

QUEEN'S BENCH DIVISION

BETWEEN:-

(1) TEST VALLEY BOROUGH COUNCIL
(2) HAMPSHIRE COUNTY COUNCIL

Claimant

-and-

(1) ALBERT BOWERS
(2) 65 OTHER NAMED DEFENDANTS
(67) PERSONS UNKOWN FORMING UNAUTHORISED ENCAMPMENTS WITHIN THE BOROUGH OF TEST VALLEY

Defendant

EXHIBIT CT 1

REFERRED TO IN THE

SECOND WITNESS STATEMENT OF INSPECTOR CHRISTOPHER TAYLOR

Sector: EH HEDGE END, N'hood: 10EH01 HEDGE END SOUTH, Beat: 10EH0108 HAMBLE LE RICE AND BUTLOCKS HEATH)) / 24/02/2020 / 20200224 --:--:--:--

Involved property:

Modus operandi:

Reports:

24 February 2020

17:00
[redacted] (17040)

Incident Created
Summary Description: Inft reporting travellers have pulled up outside their businness
Incident Location: ABEL AND COLE LTD, PLOT 72, MAGELLAN CLOSE, WALWORTH INDUSTRIAL ESTATE, ANDOVER, SP10 5NT
Reported By: [redacted]
Dispatch Location: ABEL AND COLE LTD, PLOT 72, MAGELLAN CLOSE, WALWORTH INDUSTRIAL ESTATE, ANDOVER, SP10 5NT
17:00
[redacted] (17040)

Phonecall Received
Caller: [redacted]
Call Summary: Inft reporting travellers have pulled up outside [redacted]
Telephone Number: [redacted]
17:07
Kendall, Michelle (17040)

New Incident Vehicle Added
Vehicle Type: Van
Colour: White
Vehicle Model: TRANSIT 85 T260S
VRN: NA08ONP
Vehicle Make: FORD
17:08
Kendall, Michelle (17040)

Inft reporting travellers blocking his business
They arrived about 1 hour ago, they are on the left hand side in dead of the hammerhead - That is the only parking place for the businesses commercial vehicles

There is 1 vehicle and 2 caravans there att
na08 onp

Inft states this Last happened about 2 years ago

Inft Spoke to the man and made him aware it is the only passing place, and he did not seem concerned at all.

Inft has Been trying to contact the council but hasn't been able to get through to them

c/t advised Inft we will let local officers know, and also send partner form to council – no offences confirmed att by persons.
For circs and closing
17:08
[redacted]

Incident Type changed: Unauthorised Encampment
Graded response changed: Grade 3 Monitored
Category: Miscellaneous
17:09
[redacted]

Task Created
Status: Not Started

Brief details: Incident Flagged - ENCAMP
Owner: [redacted]
Supervisor Group: Hampshire
Type: General
17:11
[redacted] (14224)
[illegible]
OSCAR 2 - Op Quebec action plan to be followed please.
17:11
[redacted] (14224)
[illegible]
Task Updated
Status: Completed
Supervisor Group: Hampshire
Type: General
17:13
[redacted] (17388)
[illegible]
ZNS8C - Aware
17:14
[redacted] (17388)
[illegible]
C1 - AP126 Initiated
18:02
[redacted]
[illegible]
CWUN - CALL TO INFT, CONFIRMS THE PERSONS HAVE SINCE MOVED ON, NO SITE ON WALWORTH ANYMORE
18:25
[redacted]
[illegible]
Outcome Code: No Crime / No CRI
Outcome Type: Incident
18:25
[redacted]
[illegible]
Incident status changed: Closed
21:05
DSM, SVC-CMP-INT-P-DSM001
[illegible]
Incident Nominal Updated:
Nominal Type: Reported by
Incident: INC-20200224-0644
Ethnicity: IC7 - Unknown
Nominal: [redacted]
Ethnic Appearance: Not Stated
25 February 2020

09:06
DSM, SVC-CMP-INT-P-DSM001
[illegible]
Related Incident
Incident Type: Unauthorised Encampment
Reference: INC-20200224-0682
09:06
DSM, SVC-CMP-INT-P-DSM001
[illegible]

Related Incident
Incident Type: Unauthorised Encampment
Reference: INC-20200224-0682
09:06
DSMI, SVC-CMP-INT-P-DSM001

Related Incident
Incident Type: Unauthorised Encampment
Reference: INC-20200224-0682

Claimants
Witness: C Taylor
2nd Statement
Dated:
Exhibits:

IN THE HIGH COURT OF JUSTICE

QB-2020-002112

QUEEN'S BENCH DIVISION

BETWEEN:-

(1) TEST VALLEY BOROUGH COUNCIL
(2) HAMPSHIRE COUNTY COUNCIL

Claimant

-and-

(1) ALBERT BOWERS
(2) 65 OTHER NAMED DEFENDANTS
(67) PERSONS UNKOWN FORMING UNAUTHORISED ENCAMPMENTS WITHIN THE BOROUGH OF TEST VALLEY

Defendant

EXHIBIT CT 2

REFERRED TO IN THE

SECOND WITNESS STATEMENT OF INSPECTOR CHRISTOPHER TAYLOR

Occurrence details

Version 02c73eec5d8b930coe91258d30c9f3798ded7321 (2018/00/16)

Hampshire Constabulary
Printed: 02/08/2021 11:59 by 3422
Occurrence: **44200070756**

Occurrence details:

Report no.:	44200070756
Occurrence Type:	Unauthorised Encampment
Occurrence time:	24/02/2020 17:39 - 26/02/2020 13:00
Reported time:	24/02/2020 17:39
Occurrence address:	FINKLEY DOWN FARM NURSERY, ANDOVER, SP11 6NF (District: 11 TEST VALLEY, Sector: TA TEST VALLEY NORTH, N'hood: 11TA01 ANDOVER TOWN, Beat: 11TA0107 ALAMEIN)
Clearance status:	Filed
Concluded:	Yes
Concluded date:	27/02/2020
Summary:	Inft says that there is an access road for builders working on Finkley Down Farm and travellers have just arrived and taken down some herris fencing and gone into the access road. They have 2 caravans and 2 vans there at present and have already unhitched them and are stood around and appear to be waiting for more to arrive.
Remarks:	

Associated occurrences:

- Same event; Same person; Similar MO / 44200070715 [O] / Unauthorised Encampment / 24/02/2020 17:00 / 20200224 17:00:00:000
- Same event; Same person; Similar MO / 44200070911 [O] / Unauthorised Encampment / 24/02/2020 20:17 / 20200224 20:17:00:000 / Online form submission from MOP reporting concerns that travellers are arriving at Fuller Way Andover

Involved persons:

- QUEBEC NORTHERN [G1] / Other / (Operation Quebec aims to monitor and capture information in relation to unauthorised encampments.) 2059086
- / Subject / [redacted]
- / Subject / [redacted]
- [G4V] / [redacted]
- / Subject / [redacted]
- BOWERS, MARGARET [G2] / [redacted] (District: 2 SOUTHAMPTON, Sector: SE SOUTHAMPTON EAST, N'hood: 2SE01 SHOLING AND BITTERNE, Beat: 2SE0105 BITTERNE) [redacted] Id #: 208649 PNC Id: [redacted]
- / [redacted] 877465 PNC Id: 09/430731X [redacted]
- BOWERS, ALBERT [B;G2] / Subject: [redacted] (District: 2 SOUTHAMPTON, Sector: SE SOUTHAMPTON EAST, N'hood: 2SE01 SHOLING AND BITTERNE, Beat: 2SE0105 BITTERNE) (Land line)) Id #: 205653 PNC Id: DL

- [redacted] Person reporting / [redacted] Gender: [redacted]

Involved addresses:

- FINKLEY DOWN FARM NURSERY / Dispatch address; Occurrence address / ANDOVER SP11 6NF (District: 11 TEST VALLEY, Sector: TA TEST VALLEY NORTH, N'hood: 11TA01 ANDOVER TOWN, Beat: 11TA0107 ALAMEIN)

Involved comm addresses:

Involved vehicles:

- MERCEDES - BENZ 350 D AMG / Sighted / [Car] Lic #LV16OPK (***CARAVAN ONLY PRESENT***) Orig colors: Blue
- Other / [Other] Lic #CARAVAN (caravan - sprite)
- Sighted / [Other] Lic #NA08ONP (Caravan - compass magnum)
- FORD TRANSIT 85 T260S / Other / [Van: Panel van] Lic #NA08ONP (PNC checked 11/12/2019 R/O
- FORD TRANSIT Chassis #:WF0AXXTTRAKT29740 / Other / [Goods vehicle: Tipper] [FORD TRANSIT 350 LEADER ECOB] Lic #SN69KEK (PNC CHECK 01/08/21 KEEPER IS ALBERT BOWERS, , st. steel

Involved officers:

- Attending officer / 9 / THWAITE, A. / #25656 / Hamp / Police officer / HOME - CENTRAL SERVICES / 24/02/2020 / 20200224 --:--:--:---
- Officer in case / 9 / YEO, S. / #20592 / Hamp / Police officer / OPERATION AMBERSTONE NORTH TEAM A2 / 24/02/2020 / 20200224 --:--:--:---
- Call taker / 9 / CHAPMAN, L. / #13058 / Hamp / Inactive employee / USER ARCHIVE / 24/02/2020 / 20200224 --:--:--:---

Involved property:

Modus operandi:

Reports:

Phonecall Received
Caller: [redacted]
Call Summary: [redacted] has called to report the same. At 1720, he witnessed the 2 caravans arrive at the location given. [redacted] stated that there are children in the group and they had just started to put the caravan legs down and had got a small kennel out of their pick up for their dogs to sleep in. C/T advised [redacted] that Police are aware.
Telephone Number: [redacted]
18:15
[redacted] (17388)
Log Type: Incident Update
ZW58C - AWARE
18:22
[redacted] (17388)
Log Type: Incident Update
C1 - Could be in relation to #644
18:31
[redacted]
Log Type: Incident Update
ZN67 - FOUND THE TRAVELLERS, 2 VANS TO CARAVANS, OFFICER 20592 TO WRITE UP
18:58
[redacted]
Log Type: Record Update
Incident status changed: Investigating
20:55
DSM, SVC-CMP-INT-P-DSM001
Log Type: Incident Update
New Incident Nominal Added
[redacted]
20:56
DSM, SVC-CMP-INT-P-DSM001
Log Type: Incident Update
New Incident Nominal Added
Date of Birth:
20:56
DSM, SVC-CMP-INT-P-DSM001
Log Type: Incident Update
New Incident Nominal Added
Date of Birth: 30/09/1960
21:12
DSM, SVC-CMP-INT-P-DSM001
Log Type: Incident Update
New Incident Nominal Added
Date of Birth:
21:12
DSM, SVC-CMP-INT-P-DSM001
Log Type: Incident Update
New Incident Nominal Added
Date of Birth: 01/08/2012
21:17
DSM, SVC-CMP-INT-P-DSM001
Log Type: Incident Update
New Incident Vehicle Added
Vehicle Type: Lorry
Colour: Silv., alum., st. steel
Vehicle Model: TRANSIT 350
VRN: SN69KEK
Vehicle Make: FORD
21:18

DSM, SVC-CMP-INT-P-DSM001
Log Type: Incident Update
New Incident Nominal Added
Date of Birth:
21:18
DSM, SVC-CMP-INT-P-DSM001
Log Type: Incident Update
New Incident Nominal Added
Date of Birth:
21:19
DSM, SVC-CMP-INT-P-DSM001
Log Type: Incident Update
New Incident Nominal Added
Date of Birth: 17/05/1994
21:25
DSM, SVC-CMP-INT-P-DSM001
Log Type: Incident Update
Outcome Code: (HC only) NZ other incident non crime
21:36
DSM, SVC-CMP-INT-P-DSM001
Log Type: Incident Update
New Incident Vehicle Added
Vehicle Type: Other
VRN: NA08ONP
25 February 2020

09:06
DSM, SVC-CMP-INT-P-DSM001
Log Type: Incident Update
Related Incident
Incident Type: Unauthorised Encampment
Reference: INC-20200224-0834
09:06
DSM, SVC-CMP-INT-P-DSM001
Log Type: Incident Update
Related Incident
Incident Type: Unauthorised Encampment
Reference: INC-20200224-0834
09:06
DSM, SVC-CMP-INT-P-DSM001
Log Type: Incident Update
Related Incident
Incident Type: Unauthorised Encampment
Reference: INC-20200224-0834
09:06
DSM, SVC-CMP-INT-P-DSM001
Log Type: Incident Update
Related Incident
Incident Type: Unauthorised Encampment
Reference: INC-20200224-0644
09:06
DSM, SVC-CMP-INT-P-DSM001
Log Type: Incident Update
Related Incident
Incident Type: Unauthorised Encampment
Reference: INC-20200224-0644
09:06
DSM, SVC-CMP-INT-P-DSM001

Log Type: Incident Update
Related Incident
Incident Type: Unauthorised Encampment
Reference: INC-20200224-0644
09:06
DSM, SVC-CMP-INT-P-DSM001
Log Type: Incident Update
New Incident Organisation Added
Organisation: QUEBEC NORTHERN
13:09
[redacted] (12040)
Log Type: SMS Entry
Call received into CMC from [redacted] on 25th February @ 1308hrs - [redacted] - stating a 3rd caravan has now turned up to Finkley Down Farm. [redacted] wanted us to be advised.
13:11
[redacted] (12040)
Log Type: Contact Record
Phonecall Received
Caller: [redacted]
Call Summary: RMS updated via CMP.
Telephone Number: [redacted]
27 March 2021

17:30
DSM, SVC-CMP-INT-P-DSM001
Log Type: Vehicle Update
New Incident Vehicle Added
Vehicle Type: Unknown
Colour: Silv., alum., st. steel
Vehicle Model: TRANSIT 350 LEADER ECOB
VRN: SN69KEK
Vehicle Make: FORD
23 May 2021

06:29
DSM, SVC-CMP-INT-P-DSM001
Log Type: Vehicle Update
New Incident Vehicle Added
Vehicle Type: Van
Colour: Silv., alum., st. steel
Vehicle Model: TRANSIT
VRN: SN69KEK
Vehicle Make: FORD

Decision Making guide in relation to unauthorised encampment

Time:	17.39hrs
Date:	24/02/2020
Location:	Finkley Farm Nursery, Andover SP11 6NF

Number of Persons on Land:	7

(include if 2 or more and intention is to reside on land)

Number of Vehicles:	4 (two motor vehicles and two caravans)

Conduct PNC checks of vehicles and list in the 'vehicles details' section at the end of this form.

Damage caused to gain entry (include details and any evidence of identity of offenders) or damage to land or property on it:
No damage could be seen at the site.

Name the Landowner:	Taylor Wimpey
type of land use:	Public

Has the landowner been contacted? What are the landowner's views? Request to leave made or permission to stay given?
Landowner- Taylor WIMPEY [redacted] is the project manager, not yet been able to be reached.

Have the trespassers used threatening/abusive/insulting words or behaviour to the occupier of the land or a member of his family or employee or agent
No

Is the encampment in a dangerous/unsuitable position?(side of a busy road, hazards etc)
No

Other environmental issues (potential for disorder, interference with use of land/amenity).
No

Details of Local Authority
Beech Hurst TVBC

Point of contact within Local Authority
Land is not owned by Local authority but contact details are Paul CASS 01264 368000 EXT 8369

Have HCC Gypsy and Traveller Liaison Officers been contacted? (01962 847315, 01962 845544)
No

Has a welfare assessment been made by Local Authority?	No
Number of children on site, include ages:	4 [redacted] 7 yrs, [redacted]

Decision Making guide in relation to unauthorised encampment

	[redacted] yrs, [redacted] yrs and [redacted] yrs)

Number of persons with welfare needs include names and details *(e.g. pregnant, elderly, infirm)*
None

What is the intention of the group (Proposed duration of stay)?	To stay as long as possible

Where were the group before they moved here?	Winchester Park & Ride

Force Silver must be advised, if the criteria is met for an unauthorised encampment. (See Appendix D of Quebec Management Process guidance document on the intranet for full details.)	
Name:	Time:

Any other factors which may influence decision making process (see Op Quebec intranet pages for Human Rights information)

Are Police Powers going to be used? *If yes, please record basis for decision.* (Statement landowner, consider statements from local community in terms of impact, EGT of site, contact public order TA)

If no, please record basis for decision (consider communicating with trespassers expected standards of behaviour, community reassurance to advise of Police actions, schedule of patrols on site, amenities from local authority – skips etc)

Vehicle Details
Consider Operation Eclipse

Vehicle Make / Type	Vehicle description *(truck, panel van, business names, colour etc)*	Registration	High Value Vehicle? (£40k+, 16, 65 or 15 plate) Refer to District Commander for consideration of Op Eclipse
Ford Transit	Panel van	NA08 ONP	
Ford	Tipper, goods vehicle	SN69 KEK	
Caravan	'Sprite'	SN69 KEK	
Caravan	'Compass Magnum'	NA08 ONP	

Decision Making guide in relation to unauthorised encampment

(Press TAB in last cell for more rows)

Form completed by:	
Name: WPC YEO	Collar no: 20592

Claimants
Witness: C Taylor
2nd Statement
Dated:
Exhibits:

IN THE HIGH COURT OF JUSTICE

QB-2020-002112

QUEEN'S BENCH DIVISION

BETWEEN:-

(1) TEST VALLEY BOROUGH COUNCIL
(2) HAMPSHIRE COUNTY COUNCIL

Claimant

-and-

(1) ALBERT BOWERS
(2) 65 OTHER NAMED DEFENDANTS
(67) PERSONS UNKOWN FORMING UNAUTHORISED ENCAMPMENTS WITHIN THE BOROUGH OF TEST VALLEY

Defendant

EXHIBIT CT 3

REFERRED TO IN THE

SECOND WITNESS STATEMENT OF INSPECTOR CHRISTOPHER TAYLOR

Occurrence details

Version 02c73eec5d8b930cce91268d30c9f3798ded7321 (2018/06/16)

Hampshire Constabulary
Printed: 02/08/2021 12:40 by 3422
Occurrence: **44200073298**

Occurrence details:

Report no.: 44200073298
Occurrence Type: Unauthorised Encampment
Occurrence time: 26/02/2020 14:39 -
Reported time: 26/02/2020 14:39
Occurrence address: 0 GREENWICH WAY, ANDOVER, HAMPSHIRE UK (District: 11 TEST VALLEY, Sector: TA TEST VALLEY NORTH, N'hood: 11TA01 ANDOVER TOWN, Beat: 11TA0107 ALAMEIN)
Clearance status: Filed
Concluded: No
Concluded date:
Summary: Unauthorised Encampment of 2 vans and 3 caravans on Greenwich Way.
Remarks:

Associated occurrences:

- Same person / 44200082861 [O] / Public order / 04/03/2020 15:33 / 20200304 15:33:00:000

Involved persons:

- LOVERIDGE, FRANK [G2] / Subject / [redacted] (District: X FOREIGN FORCE, Sector: X FOREIGN FORCE, N'hood: XX FOREIGN FORCE, Beat: XXXXX FOREIGN FORCE)) Id #: 1779568
- [redacted] Id #: 2667947
- [redacted] #: 877465 PNC Id: [redacted]
- BOWERS, MARGARET [G2] / [redacted] 2 SOUTHAMPTON, Sector: SE SOUTHAMPTON EAST, N'hood: 2SE01 SHOLING AND BITTERNE, Beat: 2SE0105 BITTERNE) [redacted] d #: 208649 PNC Id: [redacted]
- [redacted] Id #: 3191904
- [redacted] Id #: 2667945
- [redacted] d #: 3191903
- QUEBEC NORTHERN [G1] / Other / (Operation Quebec aims to monitor and capture information in relation to unauthorised encampments.) 2059086
- BOWERS, ALBERT [B;G2] / Subject / [redacted] Sector: SE SOUTHAMPTON EAST, N'hood: 2SE01 SHOLING AND BITTERNE, Beat: 2SE0105 BITTERNE) [redacted] Id #: PNC Id: DL: [redacted]

[redacted]

- [redacted] Person reporting / Gender [redacted] Id #: 3192736

Involved addresses:

- 0 GREENWICH WAY / Dispatch address; Occurrence address / ANDOVER, UK (District: 11 TEST VALLEY, Sector: TA TEST VALLEY NORTH, N'hood: 11TA01 ANDOVER TOWN, Beat: 11TA0107 ALAMEIN)

Involved comm addresses:

Involved vehicles:

- VOLVO XC70 / Sighted / [Car: Estate] Lic #HK05LFW Orig colors: Grey
- Sighted / [Other] Lic #NA08ONP (Caravan - compass magnum)
- MERCEDES - BENZ 350 D AMG / Sighted / [Car] Lic #LV16OPK (***CARAVAN ONLY PRESENT***) Orig colors: Blue
- FORD TRANSIT Chassis #:WF0AXXTTRAKT29740 / Other / [Goods vehicle: Tipper] [FORD TRANSIT 350 LEADER ECOB] Lic #SN69KEK (PNC CHECK 01/08/21 KEEPER IS ALBERT BOWERS, , alum., st. steel
- FORD TRANSIT 85 T260S / Other / [Van: Panel van] Lic #NA08ONP (PNC checked 11/12/2019 R/O .

Involved officers:

- Outcome officer / 9 / ROBINSON, P. / #3700 / Hamp / Police officer / TEST VALLEY NORTH SECTOR / 07/03/2020 / 20200307 --:--:--:---
- Officer in case / 9 / PENKETHMAN, A. / #27546 / Hamp / Police officer / R&P TEAM B ANDOVER / 26/02/2020 / 20200226 --:--:--:---
- Call taker / 9 / WICKES, C. / #17522 / Hamp / Police staff / PSD COMPLAINTS RESOLUTION UNIT / 26/02/2020 / 20200226 --:--:--:---

Involved property:

Modus operandi:

Reports:

[redacted] (17522)
Log Type: Incident Update
Incident Created
Summary Description: 3 caravans and a van arriving, thought to be travellers.
Incident Location: ASTER GROUP, TESTWAY HOUSE, GREENWICH WAY, ANDOVER, SP10 4BF
Reported By: Anonymous
Dispatch Location: ASTER GROUP, TESTWAY HOUSE, GREENWICH WAY, ANDOVER, SP10 4BF
14:39
[redacted] (17522)
Log Type: Call Received
Phonecall Received
Caller: Anonymous
Call Summary: 3 caravans and a van arriving, thought to be travellers.

Telephone Number: [redacted]
14:40
[redacted]
Log Type: Free Text
Parked on public road between Aster Group building and yard.
14:41
[redacted] (17522)
Log Type: Incident Update
Graded response changed: Grade 2
Category: Miscellaneous
Incident Type changed: ASB - Community
14:42
[redacted] (17522)
Log Type: Free Text
Looks like they are setting up, gas canisters and things being unloaded.
14:44
[redacted] (16382)
Log Type: Incident Update
OP QUBEC - WILL FLAG TO OSC2
14:44
[redacted] (16382)
Log Type: Task
Task Created
Status: Not Started
Brief details: Incident Flagged - ASBCOM
Owner: [redacted]
Supervisor Group: Hampshire
Type: General
14:45
[redacted]
Log Type: Incident Update
Oscar 2 - Noted. Please follow relevant actions on AP126
14:51
[redacted]
Log Type: Task
Task Updated
Status: Completed
Supervisor Group: Hampshire
Type: General
14:57
[redacted] (16382)
Log Type: Incident Update
C1 - UNITS STILL HEAVILY COMMITTED ON GRADE 1 MISPER AND ON HANDOVER.

15:16
[redacted] (16883)
Log Type: Incident Update
ZNS8B - AWARE
16:32
[redacted] (16883)
Log Type: Incident Update
CW23 - THIS MAY BE THE BOWERS FAMLY
17:09
[redacted] (3937)
Log Type: Incident Update
ZN67 - WILL ATTEND LATER AFTER MISPER ENQUIRES #0309
18:21
[redacted] (15855)
Log Type: Incident Update
ZN67 - HAVE BEEN TO THE OP QUEBEC SITE. CONFIRMED THIS IS THE BOWERS FAMILY. CLOSE TO ME AND ILL WRITE UP.
18:22
[redacted] (15855)
Log Type: Incident Update
Incident status changed: Investigating
20:38
DSM, SVC-CMP-INT-P-DSM001
Log Type: Incident Update
New Incident Vehicle Added
Vehicle Type: Van
Colour: White
Vehicle Model: TRANSIT 85 T260S
VRN: NA08ONP
Vehicle Make: FORD
20:41
DSM, SVC-CMP-INT-P-DSM001
Log Type: Incident Update
New Incident Nominal Added
[redacted]
20:48
DSM, SVC-CMP-INT-P-DSM001
Log Type: Incident Update
New Incident Vehicle Added
Vehicle Type: Saloon
Colour: Blue
Vehicle Model: 350 D AMG
VRN: LV16OPK
Vehicle Make: MERCEDES - BENZ
20:51
DSM, SVC-CMP-INT-P-DSM001
Log Type: Incident Update
New Incident Nominal Added
[redacted]
20:54
DSM, SVC-CMP-INT-P-DSM001
Log Type: Incident Update
New Incident Nominal Added
[redacted]
20:54
DSM, SVC-CMP-INT-P-DSM001
Log Type: Incident Update

New Incident Nominal Added
[redacted]
20:55
DSM, SVC-CMP-INT-P-DSM001
[illegible]
New Incident Nominal Added
[redacted]
21:00
DSM, SVC-CMP-INT-P-DSM001
[illegible]
New Incident Nominal Added
[redacted]
21:00
DSM, SVC-CMP-INT-P-DSM001
[illegible]
New Incident Nominal Added
[redacted]
21:00
DSM, SVC-CMP-INT-P-DSM001
[illegible]
Outcome Code: (HC only) NZ other incident non crime
21:00
DSM, SVC-CMP-INT-P-DSM001
[illegible]
New Incident Organisation Added
Organisation: QUEBEC NORTHERN
27 February 2020

08:11
DSM, SVC-CMP-INT-P-DSM001
[illegible]
Incident Type changed: ASB - Community -> Unauthorised Encampment
4 March 2020

08:28
DSM, SVC-CMP-INT-P-DSM001
[illegible]
New Incident Nominal Added
[redacted]
7 March 2020

16:05
DSM, SVC-CMP-INT-P-DSM001
[illegible]
Incident status changed: Closed
16:05
DSM, SVC-CMP-INT-P-DSM001
[illegible]
New Incident Qualifier Added
Qualifier: Travellers/gypsies: non-NSIR (HC - Force)
8 March 2020

14:07
DSM, SVC-CMP-INT-P-DSM001
[illegible]
Related Incident
Incident Type: Public Order
Reference: INC-20200304-0596
17:40

DSM, SVC-CMP-INT-P-DSM001
Log Type: [illegible]
Incident Nominal Updated:
Description: BWV image by PC 21359 COOK on 03/03/20
Nominal Type: Subject
Incident: INC-20200226-0497
Nominal: LOVERIDGE, FRANK
Ethnicity: IC7 - Unknown
Ethnic Appearance: Not Stated
15 July 2020

22:37
DSM, SVC-CMP-INT-P-DSM001
Log Type: [illegible]
New Incident Vehicle Added
Vehicle Type: Lorry
Colour: Silv., alum., st. steel
Vehicle Model: TRANSIT 350 LEADER ECOB
VRN: SN69KEK
Vehicle Make: FORD
27 March 2021

17:30
DSM, SVC-CMP-INT-P-DSM001
Log Type: [illegible]
New Incident Vehicle Added
Vehicle Type: Unknown
Colour: Silv., alum., st. steel
Vehicle Model: TRANSIT 350 LEADER ECOB
VRN: SN69KEK
Vehicle Make: FORD
23 May 2021

06:29
DSM, SVC-CMP-INT-P-DSM001
Log Type: [illegible]
New Incident Vehicle Added
Vehicle Type: Van
Colour: Silv., alum., st. steel
Vehicle Model: TRANSIT
VRN: SN69KEK
Vehicle Make: FORD

C58

Decision Making guide in relation to unauthorised encampment

Time:	14:39hrs
Date:	26/02/2020
Location:	Greenwich Way, Andover,

Number of Persons on Land:	7

(Include if 2 or more and intention is to reside on land)

Number of Vehicles:	5

Conduct PNC checks of vehicles and list in the 'vehicles details' section at the end of this form.

Damage caused to gain entry (include details and any evidence of identity of offenders) or damage to land or property on it:
No damage caused

Name the Landowner:	Test Valley Borough Council
type of land use:	Public

Has the landowner been contacted? What are the landowner's views? Request to leave made or permission to stay given?
Call to [redacted] at Test Valley Borough Council on 01264 368000 EXT 8369. No answer as out of hours.

Have the trespassers used threatening/abusive/insulting words or behaviour to the occupier of the land or a member of his family or employee or agent
No

Is the encampment in a dangerous/unsuitable position?(side of a busy road, hazards etc)
No

Other environmental issues (potential for disorder, interference with use of land/amenity).
No

Details of Local Authority
Test Valley Borough Council

Point of contact within Local Authority
Paul CASS - 01264 368000 EXT 8369

Have HCC Gypsy and Traveller Liaison Officers been contacted? (01962 847315, 01962 845544)
No answer on either number at this time of day

Has a welfare assessment been made by Local Authority?	No
Number of children on site, include ages:	4 [redacted] yrs, [redacted] yrs, [redacted]

Decision Making guide in relation to unauthorised encampment

	[redacted] yrs and [redacted] yrs)

Number of persons with welfare needs include names and details *(e.g. pregnant, elderly, infirm)*
0

What is the intention of the group (Proposed duration of stay)?	Stated they will be moving on in a few days however at the last site they said they intended to stay as long as possible

Where were the group before they moved here?	Finkley Down Farm, Andover

Force Silver must be advised, if the criteria is met for an unauthorised encampment. (See Appendix D of Quebec Management Process guidance document on the intranet for full details.)	
Name:	Time:

Any other factors which may influence decision making process (see Op Quebec intranet pages for Human Rights information)
At this time there are 2 vehicles and 3 caravans at the site. They are parked on a public roadm however it is a dead end road on an industrial estate and they are not blocking any access roads. There are no residential properties overlooking the site. There was a small, controlled fire and a generator running.

Are Police Powers going to be used? *If yes, please record basis for decision.* (Statement landowner, consider statements from local community in terms of impact, EGT of site, contact public order TA)
No

If no, please record basis for decision (consider communicating with trespassers expected standards of behaviour, community reassurance to advise of Police actions, schedule of patrols on site, amenities from local authority – skips etc)
As above

Vehicle Details

Consider Operation Eclipse

Decision Making guide in relation to unauthorised encampment

Vehicle Make / Type	Vehicle description *(truck, panel van, business names, colour etc)*	Registration	High Value Vehicle? (£40k+, 16, 65 or 15 plate) Refer to District Commander for consideration of Op Eclipse
Ford Transit	Panel Van	NA08 ONP	
Ford	Tipper Van	SN69 KEK	
Caravan	Sprite	SN69 KEK	
Caravan	Compass Magnum	NA08 ONP	
Caravan		LV16 OPK	

(Press TAB in last cell for more rows)

Form completed by:	
Name: PC Penkethman	Collar no: 27546

Occurrence details

Version 02c73eec5d8b930cee91258d30c9f3798ded7321 (2010/06/16)

Hampshire Constabulary

Printed: 08/08/2021 13:11 by 3422

Occurrence: **44200082861**

Occurrence details:

Report no.: 44200082861
Occurrence Type: Public order
Occurrence time: 04/03/2020 12:00 - 04/03/2020 12:30
Reported time: 04/03/2020 15:33
Occurrence address: THREE OAKS KENNELS, BOTLEY ROAD, BISHOPS WALTHAM, HAMPSHIRE UK SO32 1DR (District: 9 WINCHESTER, Sector: WG WINCHESTER GREATER, N'hood: 9WG02 BISHOPS WALTHAM AND SOBERTON, Beat: 9WG0225 BISHOPS WALTHAM)
Clearance status: Filed
Concluded: Yes
Concluded date: 09/03/2020
Summary: [redacted]
Remarks:

Associated occurrences:

- Same person / 44200073298 [O] / Unauthorised Encampment / 26/02/2020 14:39 / 20200226 14:39:00:000

Involved persons:

- LOVERIDGE, FRANK [G2] / No further action; Suspect / Gender: Male

  (District: X FOREIGN FORCE, Sector: X FOREIGN FORCE, N'hood: XX FOREIGN FORCE, Beat: XXXXX FOREIGN FORCE)) Id #: 1779568
  (Mobile)
- BOWERS, MARGARET [G2] [R:A3] / No further action; Suspect / Gender: Female

  (District: 2 SOUTHAMPTON, Sector: SE SOUTHAMPTON EAST, N'hood: 2SE01 SHOLING AND BITTERNE, Beat: 2SE0105 BITTERNE) [redacted] Id #: 208649 PNC Id: [redacted]
- BOWERS, ALBERT [B:G2] / No further action; Suspect / [redacted]

  SOUTHAMPTON, Sector: SE SOUTHAMPTON EAST, N'hood: 2SE01 SHOLING AND BITTERNE, Beat: 2SE0105 BITTERNE) [redacted] d #: PNC Id: 81/77988B [redacted]
- [redacted] / Aggrieved; Person reporting [redacted]

Involved addresses:

- THREE OAKS KENNELS BOTLEY ROAD / Dispatch address; Occurrence address / BISHOPS WALTHAM, UK SO32 1DR (District: 9 WINCHESTER, Sector: WG WINCHESTER GREATER, N'hood: 9WG02 BISHOPS WALTHAM AND SOBERTON, Beat: 9WG0225 BISHOPS WALTHAM)

Involved comm addresses:

Involved vehicles:

Involved officers:

- Reviewing officer / 9 / CIMU CANCELLATION REQUESTS (Tasking only for CIMU cancellation process. Only to be tasked by CIMU or FICAS. For further info contact 13430 MOORE.) / PER6021 / Hamp / Assignable / 23/06/2020 / 20200623 --:--:--:---
- Reviewing officer / 9 / LO BIANCO, L. / #17022 / Hamp / Police staff / CRIME INCIDENT MANAGEMENT UNIT / 23/06/2020 / 20200623 --:--:--:---
- Reviewing officer / 9 / SLATER, L. / #16890 / Hamp / Police staff / CRIME INCIDENT MANAGEMENT UNIT / 14/05/2020 / 20200514 --:--:--:---
- Assisting officer / 9 / TRIAGE HUB (Only for tasking direct from Altaris.) / CMC5008 / Hamp / Assignable / 08/03/2020 / 20200308 --:--:--:---
- Officer in case; Outcome officer / 9 / PARKES, L. / #24111 / Hamp / Police officer / TRIAGE HUB 1 / 08/03/2020 / 20200308 --:--:--:---
- Call taker / 9 / CHINNERY, M. / #16987 / Hamp / Police staff / CONTACT MANAGEMENT CENTRE 1 (CWUN, HAMBLE LANE, HAMBLE, SOUTHAMPTON, HAMPSHIRE UK SO31 4TS (POLICE) (District: 10 EASTLEIGH, Sector: EH HEDGE END, N'hood: 10EH01 HEDGE END SOUTH, Beat: 10EH0108 HAMBLE LE RICE AND BUTLOCKS HEATH)) / 04/03/2020 / 20200304 --:--:--:---

Involved property:

Modus operandi:

Reports:

Claimants
Witness: C Taylor
2nd Statement
Dated:
Exhibits:

IN THE HIGH COURT OF JUSTICE

QB-2020-002112

QUEEN'S BENCH DIVISION

B E T W E E N : -

(1) TEST VALLEY BOROUGH COUNCIL
(2) HAMPSHIRE COUNTY COUNCIL

Claimant

-and-

(1) ALBERT BOWERS
(2) 65 OTHER NAMED DEFENDANTS
(67) PERSONS UNKOWN FORMING UNAUTHORISED ENCAMPMENTS WITHIN THE BOROUGH OF TEST VALLEY

Defendant

EXHIBIT CT 4

REFERRED TO IN THE

SECOND WITNESS STATEMENT OF INSPECTOR CHRISTOPHER TAYLOR

Occurrence details

Version 02c73eec5d8b930cee01258d30c9f3798ded7321 (2018/06/16)

Hampshire Constabulary

Printed: 02/08/2021 13:30 by 3422

Occurrence: **44200156295**

Occurrence details:

Report no.: 44200156295
Occurrence Type: Unauthorised Encampment
Occurrence time: 03/05/2020 19:17 -
Reported time: 03/05/2020 19:17
Occurrence address: ANTON HOUSE, CHANTRY STREET, ANDOVER, HAMPSHIRE UK SP10 1DE (SIMPLY HEALTH GROUP LTD) (District: 11 TEST VALLEY, Sector: TA TEST VALLEY NORTH, N'hood: 11TA01 ANDOVER TOWN, Beat: 11TA0103 ST MARYS)
Clearance status: Filed
Concluded: Yes
Concluded date: 08/05/2020
Summary: OP QUEBEC - McDONAGH family 14 vehicles have camped in the rear car park of Anton House. Access off Marlborough Street

Remarks:

Associated occurrences:

- Same address; Same event; Same person / 44200157193 [O] / Suspicious - Other / 04/05/2020 13:46 / 20200504 13:46:00:000
- Same event; Same person; Same vehicle; Similar MO / 44200156396 [O] / Unauthorised Encampment / 03/05/2020 21:13 / 20200503 21:13:00:000
- Same vehicle / 44200160223 [O] / Suspicious - Other / 06/05/2020 13:20 / 20200506 13:20:00:000
- Same address; Same event; Same person; Same vehicle; Similar MO / 44200158996 [O] / Public order / 05/05/2020 14:01 / 20200505 14:01:00:000
- Same event / 44200158596 [O] / Criminal damage / 05/05/2020 13:25 / 20200505 13:25:00:000
- Same event; Same person / 44200158658 [O] / Public order / 05/05/2020 14:01 / 20200505 14:01:00:000

Involved persons:

- / Subject / [redacted] (District: X FOREIGN FORCE, Sector: X FOREIGN FORCE, N'hood: XX FOREIGN FORCE, Beat: XXXXX FOREIGN FORCE) [redacted] Id #: 3215732 [redacted]
- [redacted] Gender: [redacted] (18 PRIORY (District: X FOREIGN FORCE, Sector: X FOREIGN FORCE, N'hood: XX FOREIGN FORCE, Beat: XXXXX FOREIGN FORCE)) Id #: 1127127 [redacted]
- QUEBEC NORTHERN [G1] / Subject / (Operation Quebec aims to monitor and capture information in relation to unauthorised encampments.) 2069086
- [redacted]

Involved addresses:

- ANTON HOUSE CHANTRY STREET / Occurrence address / ANDOVER, UK SP10 1DE (SIMPLY HEALTH GROUP LTD) (District: 11 TEST VALLEY, Sector: TA TEST VALLEY NORTH, N'hood: 11TA01 ANDOVER TOWN, Beat: 11TA0103 ST MARYS)

Involved comm addresses:

Involved vehicles:

- AUTO-TRAIL COMANCHE / Sighted / [Van: Motor caravan] Lic #EX20LSN Orig colors: Blue, light
- Sighted / [Trailer: Caravan] Lic #141D639
- TOYOTA AVENSIS / Sighted / [Car: Estate] Lic #141D639 (IRISH PLATED VEHICLE) Orig colors: Purple, mauve
- Sighted / [Trailer: Caravan] Lic #DF07MEY
- VOLKSWAGEN TRANSPORTER / Sighted / [Van: Car derived van] Lic #DF07MEY (No Trace on PNC) Orig colors: White
- SWIFT / Sighted / [Trailer: Caravan] Lic #XHZ4036
- CITROEN C4 / Sighted / [Car: 4-door estate] Lic #XHZ4036 Orig colors: Blue
- ACE / Sighted / [Trailer: Caravan] Lic #GM17NXH
- VOLKSWAGEN PASSAT / Sighted / [Car: 4-door hatchback] Lic #GM17NXH Orig colors: Black
- VOLKSWAGEN TOURAN / Sighted / [Car: Estate] Lic #NX29798 Orig colors: White
- Sighted / [Trailer: Caravan] Lic #GD86OMA Orig colors: White
- Sighted / [Trailer: Caravan] [CARAVAN] Lic #XHZ4118 Orig colors: White
- VOLKSWAGEN GOLF / Sighted / [Car: 4-door estate] Lic #XHZ4118
- SEAT TERRACO / Sighted / [Car] Lic #YT69DVZ Orig colors: White

Involved officers:

- Attending officer, Officer in case, Outcome officer / 9 / MACKENZIE, H. / #23264 / Hamp / Police officer / TEST VALLEY NORTH SECTOR / 09/07/2020 / 20200709 --:--:--:---
- Assisting officer / 9 / MATTHEWS, S. / #15448 / Hamp / Inactive employee / USER ARCHIVE / 04/05/2020 / 20200504 --:--:--:---
- Assisting officer / 9 / THUBRON, L. / #15942 / Hamp / Police staff / TEST VALLEY NORTH SECTOR / 04/05/2020 / 20200504 --:--:--:---
- Assisting officer / 9 / THORNE, S. / #22499 / Hamp / Police officer / TEST VALLEY NORTH SECTOR / 03/05/2020 / 20200503 --:--:--:---
- Attending officer / 9 / ROBINSON, P. / #3700 / Hamp / Police officer / TEST VALLEY NORTH SECTOR / 03/05/2020 / 20200503 --:--:--:---
- Attending officer / 9 / THORNE, S. / #22499 / Hamp / Police officer / TEST VALLEY NORTH SECTOR / 03/05/2020 / 20200503 --:--:--:---
- Call taker / 9 / CHARLES, C. / #12645 / Hamp / Police staff / CONTACT MANAGEMENT CENTRE 1 (CWUN, HAMBLE LANE, HAMBLE, SOUTHAMPTON, HAMPSHIRE UK SO31 4TS (POLICE) (District: 10 EASTLEIGH, Sector: EH HEDGE END, N'hood: 10EH01 HEDGE END SOUTH, Beat: 10EH0108 HAMBLE LE RICE AND BUTLOCKS HEATH)) / 03/05/2020 / 20200503 --:--:--:---

Involved property:

Modus operandi:

Reports:

[redacted] (12645)
[illegible]
Phonecall Received
Caller: [redacted]
Call Summary: call ffrom Chantry shopping centre security about 10 caravans have turned up in SIMPLY HEALTH building car park
Telephone Number: [redacted]
19:17
[redacted] (12645)
[illegible]
Incident Nominal Updated:
Ethnicity: IC7 - Unknown
Ethnic Appearance: Not Stated
19:18
[redacted] (12645)
[illegible]
call from security at the CHANTRY centre about 10 caravans and number of vehicles, suspected to be travellers have turned up
19:18
[redacted] (12645)
[illegible]
Graded response changed: Grade 2
Category: Miscellaneous
Incident Type changed: Suspidous - Other
19:19
[redacted] (13712)
[illegible]
Phonecall Received
Caller: Anonymous
Call Summary: Call from [redacted] - few mins ago he saw 5-6 very long caravans driving around the Andover town centre - kept going up dead ends. He thought it suspicious for them to be all together and has just seen them go up West Street in front of a Police vehicle.
Telephone Number: [redacted]
19:20
[redacted] (17298)
[illegible]
From child Incident INC-20200503-0717:
Incident Created
Category: Administration
Summary Description: TRAVELLERS

Reported By: ANONYMOUS
Graded response: Grade 2
Incident Location: 0 SHEPHERDS SPRING LANE, ANDOVER, HAMPSHIRE
Incident Type: Messages
19:20
[redacted] (17298)
[illegible]
From child Incident INC-20200503-0717:
Business Unit Changed:
S2
19:20
[redacted] (17893)
[illegible]
Phonecall Received
Caller: [redacted]
Call Summary: caller stated that Gypsies are entering the car park opposite his house and there are 10 caravans plus cars.

In the time it took me to set location and take his details, officers had arrived on scene.
Telephone Number: [redacted]
19:20
[redacted]

Further call from [redacted] reporting 9-10 caravans attempting to set up in the car park of Andover college. They are going up grass verges to get into the grounds. Foreign owner's, inft does not know where they may be from. No damage caused att.

One VRM is 141-D639
19:21
[redacted]

Call from [redacted] says that there are at least 20 gypsy vehicles that are now going into a car park off Chantry St, near the leisure centre. caller says they're banging and ramming things, quite a lot of shouting and swearing going on.
Caller says that a police vehicle has turned up.
19:21
[redacted]

From child Incident INC-20200503-0717:
ta105 CALLING UP RE ISSUES WITH TRAVELLERS BEHIND THE LESIUR E CENTRE
19:21
[redacted]

Phonecall Received
Caller: [redacted]
Call Summary: Inc udpated
Telephone Number: [redacted]
19:24
[redacted]

Phonecall Received
Caller: Anonymous
Call Summary: Further call, caller is quite concerned that the group of people in caravans have turned up but there is only 1 officer present at the moment and she is concerned for their safety. At the time of the call the group were only parking up their vehicles.

caller is no longer LL
Telephone Number: [redacted]
19:24
[redacted]

From child Incident INC-20200503-0717:
Incident status changed: Merged
19:24
[redacted]

Merged Incident
Incident Reference: INC-20200503-0717
Incident Type: Messages
19:24
[redacted]

From child Incident INC-20200503-0717:
Incident has been merged
Parent Incident: INC-20200503-0714
19:30

Raval, Zoe (17298)

C1 - DF07MBY - WHT CITREON VAN

YT69DVZ WHT SEAT

DA12OGW WHT VW TRANSPORTER

XHZ4118 - VW GOLF

GD58OMA - CARAVAN ONLY

NXZ9798 - VW TOURAN WHT

GM17NXH - BLK VW PASST

XHZ4036 - BLU CITREON C4

141D639 - POSS IRISH - PURPLE TOYOTA AVENSIS
19:31
Raval, Zoe (17298)

03/05/20 19:31 44LIHA55 VE71/0001 VE101M11 4417298

DF07MBY MR THOMAS MCDONAGH
CITROEN REG: JUL07
DISPATCH 1000 HDI 90 SW CC : 1560 BANBRIDGE CO DOWN BT32 3FH
WHITE
PANEL VAN VEL: NOT HELD
C/F: VF7XS9HUC64073012
E: JB500029451
KEEPER SINCE 08/02/20
INS: HELD MOT EXPIRY: 13/08/2020

*** NO REPORTS PRESENT ***

PAGE IN... HELP .... ABANDON TRANSACTION? N..

03/05/20 19:31 44LIHA55 VE71/0001 VE101M33 4417298

INSURANCE DETAILS AS AT 03/05/2020
VRM : DF07MBY
MAKE/MODEL : CITROEN DISPATCH L1H1 LEVEL 1
INSURER DETAILS: SABRE UNDERWRITING DEPT TEL 0330 024 4699
POLICY :
VALID : 19/03/2020 1417 TO 12/05/2020 0000
S, D AND P AND BUSINESS USE EXCLUDING HIRE AND REWARD

ALLOWED TO DRIVE OTHER VEHICLES: N

POLICYHOLDER DETAILS: NUMBER OF POLICIES:
MCDONAGH,THOMAS

PERMITTED DRIVER:INSURED AND SPOUSE

2 +
3 +
4 +
5 +
PAGE VS... ABANDON TRANSACTION? N.,
19:31
[redacted]
--
19:32
[redacted]
03/05/20 19:32 44LIHA55 VE71/0002 VE101M11 4417298

YT69DVZ . 044441
SEAT REG: SEP19
TARRACO XCELLENCE TDI 4 CC : 1968 BARNSLEY S.YORKS, S71 5HX
WHITE
5 DOOR SALOON VEL: NOT HELD
C/F: VSSZZZKNZKW020350
E: DFGAB43286

INS: HELD MOT EXPIRY: NOT HELD

**** NO REPORTS PRESENT ***

PAGE IN... HELP ... ABANDON TRANSACTION? N.

03/05/20 19:32 44LIHA55 VE71/0002 VE101M33 4417298

INSURANCE DETAILS AS AT 03/05/2020
VRM : YT69DVZ
MAKE/MODEL : SEAT TARRACO XCELLENCE TDI 150 4 1968 18-
INSURER DETAILS: RSA, 0345 070 1915
POLICY :
VALID : 24/10/2019 0000 TO 27/09/2022 0000
S, D AND P

ALLOWED TO DRIVE OTHER VEHICLES: N
POLICYHOLDER DETAILS: NUMBER OF POLICIES:

PERMITTED DRIVER:INSURED AND NAMED DRIVERS

1 [redacted]
2 THOMAS G MCDONAGH [redacted]
3 +
4 +
5 +
PAGE VS.... ABANDON TRANSACTION? N..
19:33
[redacted]
..
19:35
[redacted]
03/05/20 19:35 44UHA5S VE71/0003 VE101M11 4417298

DA12OGW BILLING FINANCE
VOLKSWAGEN REG: MAY12 C/O THE FLEET AUCTION GROUP
CADDY C20 TDI 75 CC : 1598 BRINDLEY ROAD
WHITE COALVILLE LEICS LE67 3HG
PANEL VAN VEL: NOT HELD
C/F: WV1ZZZ2KZCX129190
E: CAYEP33542
KEEPER SINCE 20/12/19
INS: HELD MOT EXPIRY: 04/10/2020

**** REPORT 1 OF 2 ****
INFORMATION UNCONFIRMED OWNER: 43JF CREATOR: 43SK REF: 43200127971
INC.DATE: 29/04/20 CREATED 30/04/20 AT 18:55
STOP/CHECK & OBTAIN FULL DRIVER/OCCUPANT DETAILS. INVOLVED IN A
BILKING FROM APPLE GREEN S/STATION, BANBURY ROAD, BICESTER, OXON .
OIC TEL 101 TVP. URN 406 30/04/20 REFERS

PAGE 2..... HELP .... ABANDON TRANSACTION? N..

03/05/20 19:35 44UHA5S VE71/0003 VE101M11 4417298

DA12OGW BILLING FINANCE
VOLKSWAGEN REG: MAY12 C/O THE FLEET AUCTION GROUP
CADDY C20 TDI 75 CC : 1598 BRINDLEY ROAD
WHITE COALVILLE LEICS LE67 3HG
PANEL VAN VEL: NOT HELD
C/F: WV1ZZZ2KZCX129190
E: CAYEP33542
KEEPER SINCE 20/12/19
INS: HELD MOT EXPIRY: 04/10/2020

**** REPORT 2 OF 2 ****
REMOVED UNCONFIRMED OWNER: 14AX REF: 240 03042020

INC.DATE: 03/04/20 CREATED 03/04/20 AT 12:02
REMOVED FROM ST AUGUSTINES RD, DONCASTER SUSPECT USED IN CRIME
OIC 3821 SOUTH YORKS POLICE INC 240 03042020, MVS DONCASTER ,
ATTENDING EID 674537

PAGE IN... HELP ... ABANDON TRANSACTION? N..

03/05/20 19:35 44LIHA55 VE71/0003 VE101M33 4417298

INSURANCE DETAILS AS AT 03/05/2020
VRM : DA12OGW
MAKE/MODEL : VOLKSWAGEN CADDY 1.6D(10ON) C20 75
INSURER DETAILS: DIRECT LINE INSURANCE VIA U K I 0345 246 0218
POLICY :
VALID : 18/03/2020 1138 TO 06/12/2020 1200
S, D AND P AND BUSINESS USE EXCLUDING HIRE AND REWARD

ALLOWED TO DRIVE OTHER VEHICLES: Y
POLICYHOLDER DETAILS: NUMBER OF POLICIES:
MICHAEL MCDONAGH

PERMITTED DRIVER:INSURED AND SPOUSE

1 MICHAEL MCDONAGH 05/01/1990
2 MARY MCDONAGH 10101
3 +
4 +
5 +
PAGE VS... ABANDON TRANSACTION? N..
19:36
[redacted]

19:37
[redacted]
03/05/20 19:36 44LIHA55 VE71/0004 VE101M11 4417298

XHZ4118 PREV VRM: DG64LLC MR OWENIE MCDONAGH
VOLKSWAGEN REG: SEP14 14 GEORGES STREET
GOLF SE BLUEMOTION TECH CC : 1598 OMAGH CO TYRONE BT78 1DE
BLUE
ESTATE VEL: NOT HELD
C/F: WVWZZZAUZFP522925
E: CLHA602072
KEEPER SINCE 10/04/19
INS: HELD MOT EXPIRY: 10/04/2020

**** NO REPORTS PRESENT ***

PAGE IN.... HELP .... ABANDON TRANSACTION? N..

03/05/20 19:36 44LIHA55 VE71/0004 VE101M33 4417298

INSURANCE DETAILS AS AT 03/05/2020
VRM : XHZ4118
MAKE/MODEL : VOLKSWAGEN GOLF SE TDI BLUEMOTION TECHNOLOGY 105
INSURER DETAILS: LIVERPOOL VICTORIA, 01202 292333
POLICY :
VALID : 19/03/2020 0000 TO 18/03/2021 0000
S, D AND P AND BUSINESS USE EXCLUDING HIRE AND REWARD

ALLOWED TO DRIVE OTHER VEHICLES: Y
POLICYHOLDER DETAILS: NUMBER OF POLICIES:

PERMITTED DRIVER:INSURED AND NAMED DRIVERS

1 +
2 +
3 +
4 +
5 +
PAGE VS.... ABANDON TRANSACTION? N..
19:37
[redacted]
....
19:38
[redacted]
03/05/20 19:38 44LIHA55 VE71/0005 VE101M11 4417298

GD68OMA MRS MARY MCDONAGH
VOLKSWAGEN REG: JAN19
PASSAT S TDI S-A CC : 1968
SILVER
4 DOOR SALOON VEL: NOT HELD
C/F: WVWZZZ3CZKE055482
E: DFGA975350
KEEPER SINCE 18/01/20
INS: HELD MOT EXPIRY: NOT HELD

*** NO REPORTS PRESENT ***

PAGE IN.... HELP .... ABANDON TRANSACTION? N..

03/05/20 19:38 44LIHA55 VE71/0005 VE101M33 4417298

INSURANCE DETAILS AS AT 03/05/2020
VRM : GD68OMA
MAKE/MODEL : VOLKSWAGEN PASSAT SE TDI 150 BMT
INSURER DETAILS: AXA INSURANCE LTD 0845 8282823
POLICY :
VALID : 18/01/2020 0000 TO 23/06/2020 2359
S, D AND P

ALLOWED TO DRIVE OTHER VEHICLES: Y
POLICYHOLDER DETAILS: NUMBER OF POLICIES:
MRS MARY MCDONAGH

PERMITTED DRIVER:ANY DRIVER

1 +
2 +
3 +
4 +
5 +
PAGE VS... ABANDON TRANSACTION? N..
19:41
[redacted]
.....
19:41
[redacted]
03/05/20 19:40 44LIHA55 VE71/0006 VE101M11 4417298

NXZ9798 PREV VRM: WX14SDU MR THOMAS MCDONAGH
VOLKSWAGEN REG: MAR14
TOURAN SE BLUE TECH TDI CC : 1968
WHITE
MPV VEL: NOT HELD
C/F: WVGZZZ1TZEW070204
E: CFHC535118
KEEPER SINCE 12/12/18
INS: HELD MOT EXPIRY: 15/04/2021

**** NO REPORTS PRESENT ***

PAGE IN... HELP ... ABANDON TRANSACTION? N..

03/05/20 19:41 44LIHA55 VE71/0006 VE101M33 4417298

INSURANCE DETAILS AS AT 03/05/2020
VRM : NXZ9798
MAKE/MODEL : VOLKSWAGEN TOURAN SE TDI BLUEMOTION
INSURER DETAILS: ALLIANZ PLC MID HELPDESK 028 90891391
POLICY :
VALID : 15/11/2019 0000 TO 08/05/2020 0000
S, D AND P

ALLOWED TO DRIVE OTHER VEHICLES: Y
POLICYHOLDER DETAILS: NUMBER OF POLICIES:

PERMITTED DRIVER:INSURED AND SPOUSE

2 Thomas McDonagh
3 +
4 +
5 +
PAGE VS... ABANDON TRANSACTION? N..
19:41
[redacted]
...
19:42
[redacted]
...
19:42
[redacted]
03/05/20 19:42 44LIHA55 VE71/0007 VE101M11 4417298

GM17NXH PREV VRM: H18BFM
VOLKSWAGEN REG: JUN17
PASSAT S TDI BLUEMOTION CC : 1598
BLACK
ESTATE VEL: NOT HELD
C/F: WVWZZZ3CZHE196886
E: DCXA388537
KEEPER SINCE 10/01/20
INS: HELD MOT EXPIRY: NOT HELD
CHERISHED TRANSFER

**** NO REPORTS PRESENT ***

PAGE IN... HELP ... ABANDON TRANSACTION? N..

03/05/20 19:42 44LIHA55 VE71/0007 VE101M33 4417298

INSURANCE DETAILS AS AT 03/05/2020
VRM : GM17NXH
MAKE/MODEL : VOLKSWAGEN PASSAT S TDI BMT 120
INSURER DETAILS: COLLINGWOOD BUSINESS SOLUTIONS LTD. 01912704400
POLICY :
VALID : 17/04/2020 0001 TO 16/02/2021 2359
S, D AND P

ALLOWED TO DRIVE OTHER VEHICLES: N
POLICYHOLDER DETAILS: NUMBER OF POLICIES:
EOIN WARD
2 POPLARS ROAD BARNSLEY SOUTH YORKSHIRE S703ND

PERMITTED DRIVER:INSURED AND NAMED DRIVERS

1 +
2 +
3 +
4 +
5 +
PAGE VS... ABANDON TRANSACTION? N..
19:43
[redacted]
—
19:43
[redacted]
03/05/20 19:43 44LIHA55 VE71/0008 VE101M11 4417298

XHZ4036 PREV VRM: WA67TUV
CITROEN REG: SEP17
C4 GR PICASSO FLAIR BLU CC : 1997
BLUE
MPV VEL: NOT HELD
C/F: VF73AAHXMHU750790
E: DY1N4016222

INS: HELD MOT EXPIRY: NOT HELD

**** NO REPORTS PRESENT ***

PAGE IN... HELP ... ABANDON TRANSACTION? N..

03/05/20 19:43 44LIHA55 VE71/0008 VE101M33 4417298

INSURANCE DETAILS AS AT 03/05/2020

VRM : XHZ4036
MAKE/MODEL : CITROEN GRAND_C4
INSURER DETAILS: AXA Direct Policy Enquiries 0330 0241305
POLICY :
VALID : 17/12/2019 0000 TO 03/08/2020 0000
S, D AND P AND BUSINESS USE EXCLUDING HIRE AND REWARD

ALLOWED TO DRIVE OTHER VEHICLES: Y
POLICYHOLDER DETAILS: NUMBER OF POLICIES:

PERMITTED DRIVER/INSURED AND NAMED DRIVERS

1 +
2 +
3 +
4 +
5 +
PAGE VS.... ABANDON TRANSACTION? N..
19:44
[redacted]
19:44
[redacted]
C1 - 141D639 - NO TRACE
20:40
DSM, SVC-CMP-INT-P-DSM001
New Incident Organisation Added
Organisation: QUEBEC NORTHERN
20:42
DSM, SVC-CMP-INT-P-DSM001
New Incident Vehicle Added
Vehicle Type: Saloon
Colour: White
Vehicle Model: TERRACO
VRN: YT69DVZ
Vehicle Make: SEAT
20:52
[redacted]
Incident status changed: Investigating
4 May 2020

07:44
DSM, SVC-CMP-INT-P-DSM001
Incident Type changed: Suspicious - Other -> Unauthorised Encampment
07:44
DSM, SVC-CMP-INT-P-DSM001
Related Incident
Incident Type: Unauthorised Encampment
Reference: INC-20200503-0815

07:44
DSM, SVC-CMP-INT-P-DSM001
[illegible]
Related Incident
Incident Type: Unauthorised Encampment
Reference: INC-20200503-0815
07:44
DSM, SVC-CMP-INT-P-DSM001
[illegible]
Related Incident
Incident Type: Unauthorised Encampment
Reference: INC-20200503-0815
07:44
DSM, SVC-CMP-INT-P-DSM001
[illegible]
Related Incident
Incident Type: Unauthorised Encampment
Reference: INC-20200503-0815
14:17
DSM, SVC-CMP-INT-P-DSM001
[illegible]
Related Incident
Incident Type: Suspicious - Other
Reference: INC-20200504-0390
14:17
DSM, SVC-CMP-INT-P-DSM001
[illegible]
Related Incident
Incident Type: Suspicious - Other
Reference: INC-20200504-0390
14:17
DSM, SVC-CMP-INT-P-DSM001
[illegible]
Related Incident
Incident Type: Suspicious - Other
Reference: INC-20200504-0390
5 May 2020

08:35
DSM, SVC-CMP-INT-P-DSM001
[illegible]
Outcome Code: (HC only) NZ other incident non crime
18:56
DSM, SVC-CMP-INT-P-DSM001
[illegible]
Related Incident
Incident Type: Public Order
Reference: INC-20200505-0400
18:56
DSM, SVC-CMP-INT-P-DSM001
[illegible]
Related Incident
Incident Type: Public Order
Reference: INC-20200505-0400
19:30
DSM, SVC-CMP-INT-P-DSM001
[illegible]

Related Incident
Incident Type: ASB - Community
Reference: INC-20200505-0366
22:25
DSM, SVC-CMP-INT-P-DSM001
[illegible]
Related Incident
Incident Type: Public Order
Reference: RMS-44200158996
22:25
DSM, SVC-CMP-INT-P-DSM001
[illegible]
Related Incident
Incident Type: Public Order
Reference: RMS-44200158996
22:25
DSM, SVC-CMP-INT-P-DSM001
[illegible]
Related Incident
Incident Type: Public Order
Reference: RMS-44200158996
22:25
DSM, SVC-CMP-INT-P-DSM001
[illegible]
Related Incident
Incident Type: Public Order
Reference: RMS-44200158996
22:25
DSM, SVC-CMP-INT-P-DSM001
[illegible]
Related Incident
Incident Type: Public Order
Reference: RMS-44200158996
6 May 2020

08:53
DSM, SVC-CMP-INT-P-DSM001
[illegible]
New Incident Nominal Added
Date of Birth:
08:54
DSM, SVC-CMP-INT-P-DSM001
[illegible]
New Incident Nominal Added
Date of Birth:
17:19
DSM, SVC-CMP-INT-P-DSM001
[illegible]
Related Incident
Incident Type: Suspicious - Other
Reference: RMS-44200160223
7 May 2020

00:04
[redacted]
[illegible]
Further call from [redacted] reporting that more caravans are going into the site behind the simply health offices. C/T advised that Police are aware.
00:04

[redacted]

Phonecall Received
Caller: [redacted]
Call Summary: Incident updated.
Telephone Number: [redacted]
8 May 2020

17:29
DSM, SVC-CMP-INT-P-DSM001

Incident status changed: Closed
17:29
DSM, SVC-CMP-INT-P-DSM001

New Incident Qualifier Added
Qualifier: Travellers/gypsies: non-NSIR (HC - Force)
27 October 2020

14:26
DSM, SVC-CMP-INT-P-DSM001

New Incident Vehicle Added
Vehicle Type: Saloon
Colour: Black
Vehicle Model: PASSAT
VRN: GM17NXH
Vehicle Make: VOLKSWAGEN
12 April 2021

21:59
DSM, SVC-CMP-INT-P-DSM001

New Incident Vehicle Added
Vehicle Type: Van
Colour: Blue, light
Vehicle Model: COMANCHE
VRN: EX20LSN
Vehicle Make: AUTO-TRAIL

Decision Making guide in relation to unauthorised encampment

Time:	20.00 hours
Date:	03/05/2020
Location:	Simply Health Car park, Rear of building - address is Anton House, Chantry Street, Andover, Hampshire, SP101DE Access to the carpark has been gained by going down Marlborough Street, Andover as per map

Number of Persons on Land:	Unknown exact number, large amount of persons seen

(include if 2 or more and intention is to reside on land)

Number of Vehicles:	15

Conduct PNC checks of vehicles and list in the 'vehicles details' section at the end of this form.

Damage caused to gain entry (include details and any evidence of identity of offenders) or damage to land or property on it:
Not believed to be any damage gaining access

Name the Landowner:	Believe car park is owned by Simply Health - [redacted]
type of land use:	Private

Has the landowner been contacted? What are the landowner's views? Request to leave made or permission to stay given?
Believe that the landowner has already been contacted by a resident who lives near to the car park and who also works at Simply Health, she informed attending officers she has contacted her company, and they are contacting their own security

Have the trespassers used threatening/abusive/insulting words or behaviour to the occupier of the land or a member of his family or employee or agent
When spoken too by police they were obstructive, refusing to give details, children were already out of the vehicles running around the carpark and also the carpark to the leisure centre

Is the encampment in a dangerous/unsuitable position?(side of a busy road, hazards etc)
No

Other environmental issues (potential for disorder, interference with use of land/amenity).
Very close to the Town Centre, luckily Andover College and the Leisure Centre are currently closed, however some of the local businesses are open and also the Bus station / Lidl which is close by

Decision Making guide in relation to unauthorised encampment

Concerns for local hostility bearing in mind the strict Covid Regulations imposed on locals The carpark also backs onto residential properties Dog are barking on site and they have loud generators on site

Details of Local Authority
Test Valley District Council

Point of contact within Local Authority
01264368000 - no direct point of contact at the time of completion

Have HCC Gypsy and Traveller Liaison Officers been contacted? (01962 , 01962)
No

Has a welfare assessment been made by Local Authority?	No
Number of children on site, include ages:	unknown

Number of persons with welfare needs include names and details *(e.g. pregnant, elderly, infirm)*
Men and women present - not seen to be pregnant Number of children Leader confirmed that there was no COVID or anyone of symptons Travellers were not very engaging with police and gave very brief details

What is the intention of the group (Proposed duration of stay)?	Stated that they were staying until 06/05/20 but did not say where they are planning to go

Where were the group before they moved here?	M4 / Swinon area

Force Silver must be advised, if the criteria is met for an unauthorised encampment. (See Appendix D of Quebec Management Process guidance document on the intranet for full details.)	
Name:	Time:

Any other factors which may influence decision making process (see Op Quebec intranet pages for Human Rights information)
Not at this time

Are Police Powers going to be used?

Decision Making guide in relation to unauthorised encampment

If yes, please record basis for decision. (Statement landowner, consider statements from local community in terms of impact, EGT of site, contact public order TA)
Not at this time / enforcement needs to come from Land owner first

If no, please record basis for decision (consider communicating with trespassers expected standards of behaviour, community reassurance to advise of Police actions, schedule of patrols on site, amenities from local authority – skips etc)
Patrols will be carried out at all times Try and engage with the travellers to see what their intentions are / welfare issues, check on the condition of the land - damage / waste Await visit from landowner

Vehicle Details

Consider Operation Eclipse

Vehicle Make / Type	Vehicle description *(truck, panel van, business names, colour etc)*	Registration	High Value Vehicle? (£40k+, 16, 65 or 15 plate) Refer to District Commander for consideration of Op Eclipse
	Caravan	XHZ4118	
VW Golf	Car	XHZ4118	
	Caravan	141D639	
	Caravan	DF07MEY	
	Caravan	GD86OMA	
Ace	Caravan	GM17NXH	
Swift	Caravan	XHZ4036	
Citroen C4	Car	XHZ4036	
Seat Terraco	Car	YT69DVZ	
Toyota Avensis	Car	141D639	
VW Passat	Car	GM17NXH	
VW Touran	Car	NX29798	
VW Transporter	Van	DA12OGW	
VW Transporter	Van	DF07MEY	
Auto-trail Comanche	Camper Van	EX20LSN	

(Press TAB in last cell for more rows)

Form completed by:	
Name: Pc Pughe	Collar no: 25133

Decision Making guide in relation to unauthorised encampment

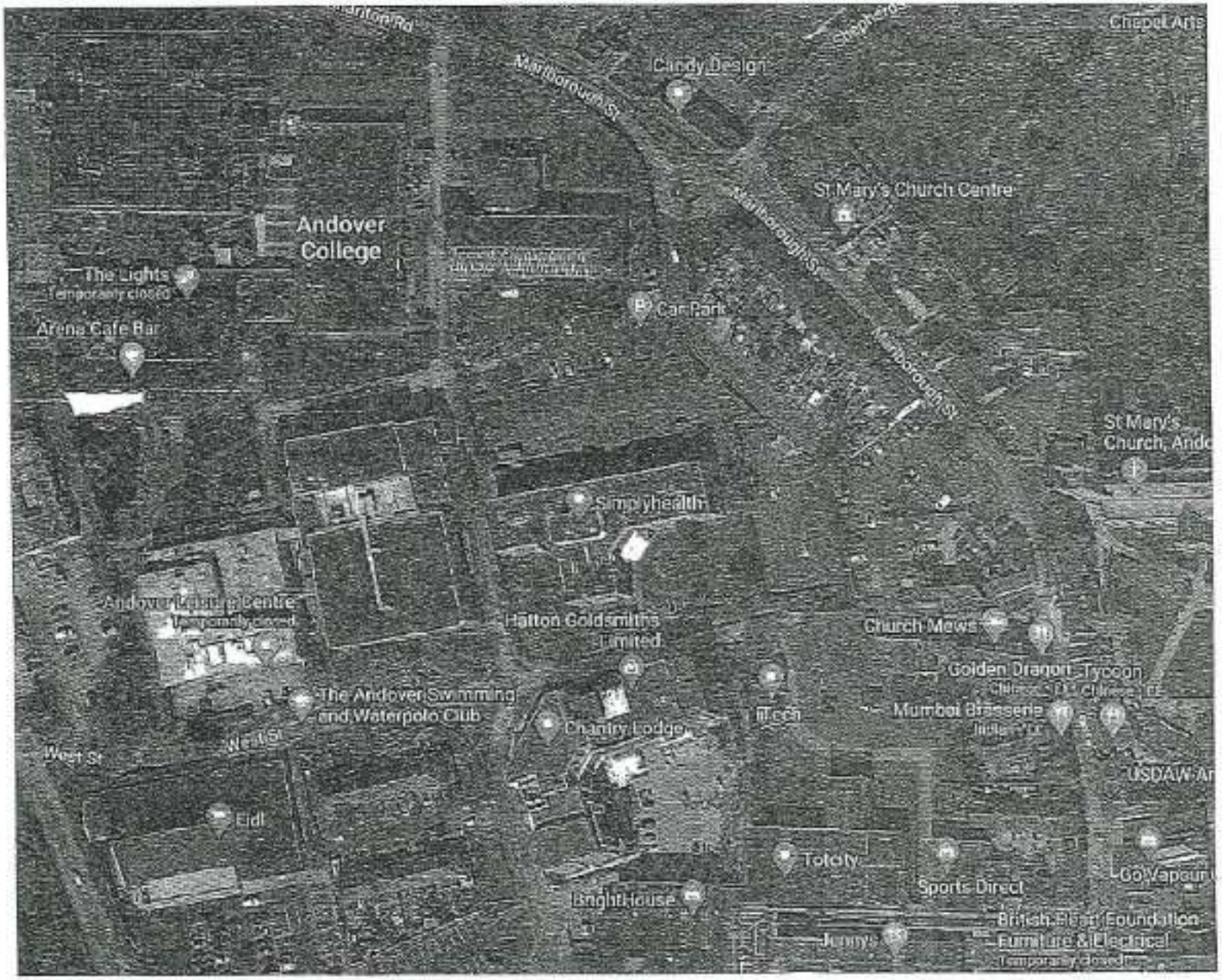
Chapel Arts
Candy Design
Marlborough St
St Mary's Church Centre
Andover College
The Lights
Temporarily closed
Car Park
Arena Cafe Bar
St Mary's Church, Andc
Simplyhealth
Andover Leisure Centre
Temporarily closed
Hatton Goldsmiths Limited
Church Mews
Golden Dragon
Tycoon
The Andover Swimming and Waterpolo Club
Chantry Lodge
Mumbai Brasserie
West St
Eidl
Totcity
Sports Direct
Go Vapour
BrightHouse
British Heart Foundation Furniture & Electrical
Temporarily closed
Jennys

C1305

Occurrence details

Version 02c73ccc5d8b930cee91258d30c9f3798ded7321 (2018/06/16)

Hampshire Constabulary

Printed:	08/08/2021 13:18 by 3422
Occurrence:	**44200158596**

Occurrence details:

Report no.:	44200158596
Occurrence Type:	Criminal damage
Occurrence time:	05/05/2020 13:25 - 05/05/2020 14:00
Reported time:	05/05/2020 13:25
Occurrence address:	CHANTRY LODGE, CHANTRY STREET, # 43, ANDOVER, HAMPSHIRE UK SP10 1AL (District: 11 TEST VALLEY, Sector: TA TEST VALLEY NORTH, N'hood: 11TA01 ANDOVER TOWN, Beat: 11TA0103 ST MARYS)
Clearance status:	Filed
Concluded:	Yes
Concluded date:	23/06/2020
Summary:	Infl reporting that youths from the nearby Op Quebec site are attempting to damage trees and maybe dig one up
Remarks:	

Associated occurrences:

- Same event / 44200156295 [O] / Unauthorised Encampment / 03/05/2020 19:17 / 20200503 19:17:00:000 / 14 vehicles have camped in the rear car park of Anton House. / Access off Marlborough Street

Involved persons:

- [redacted]

Involved addresses:

- CHANTRY LODGE CHANTRY STREET, 43 / Dispatch address; Occurrence address / ANDOVER, UK SP10 1AL (District: 11 TEST VALLEY, Sector: TA TEST VALLEY NORTH, N'hood: 11TA01 ANDOVER TOWN, Beat: 11TA0103 ST MARYS)

Involved comm addresses:

Involved vehicles:

Involved officers:

- Reviewing officer / 9 / CIMU CANCELLATION REQUESTS (Tasking only for CIMU cancellation process. Only to be tasked by CIMU or FICAS. For further info contact 13430 MOORE.) / PER6021 / Hamp / Assignable / 23/06/2020 / 20200623 --:--:--:---
- Reviewing officer / 9 / LO BIANCO, L. / #17022 / Hamp / Police staff / CRIME INCIDENT MANAGEMENT UNIT / 23/06/2020 / 20200623 --:--:--:---
- Reviewing officer / 9 / WHITE, D. / #6871 / Hamp / Police staff / CRIME INCIDENT MANAGEMENT UNIT / 14/05/2020 / 20200514 --:--:--:---
- Officer in case / 9 / ROYSTON, O. / #27517 / Hamp / Police officer / R&P TEAM C ANDOVER / 05/05/2020 / 20200505 --:--:--:---
- Call taker / 9 / WHITFIELD, C. / #15032 / Hamp / Police staff / CONTACT MANAGEMENT CENTRE 1 (CWUN, HAMBLE LANE, HAMBLE, SOUTHAMPTON, HAMPSHIRE UK SO31 4TS (POLICE) (District: 10 EASTLEIGH, Sector: EH HEDGE END, N'hood: 10EH01 HEDGE END SOUTH, Beat: 10EH0108 HAMBLE LE RICE AND BUTLOCKS HEATH)) / 05/05/2020 / 20200505 --:--:--:---

Involved property:

Modus operandi:

Reports:

Occurrence details

Version 02c73aec5d8b930cea91258d30c9f3708dad7321 (2018/06/16)

Hampshire Constabulary

Printed: 08/08/2021 13:19 by 3422

Occurrence: **44200158658**

Occurrence details:

Report no.:	44200158658
Occurrence Type:	Public order
Occurrence time:	05/05/2020 14:01 - 05/05/2020 14:30
Reported time:	05/05/2020 14:01
Occurrence address:	LIDL, WESTERN AVENUE, ANDOVER, HAMPSHIRE UK SP10 1BS (LIDL) (District: 11 TEST VALLEY, Sector: TA TEST VALLEY NORTH, N'hood: 11TA01 ANDOVER TOWN, Beat: 11TA0103 ST MARYS)
Clearance status:	Filed
Concluded:	Yes
Concluded date:	31/07/2020
Summary:	3 females from the traveling community have become verbally abusive towards a security guard at LIDL, when he told them they cant go in together. One female in particular has threatened to "get her husband down to sort him out"
Remarks:	

Associated occurrences:

- Same address / 44070548678 [O] / Z Prem Licence (Management Occurrence)
- Same event; Same person / 44200156295 [O] / Unauthorised Encampment / 03/05/2020 19:17 / 20200503 19:17:00:000 / 14 vehicles have camped in the rear car park of Anton House. / Access off Marlborough Street
- Same event / 44200158996 [O] / Public order / 05/05/2020 14:01 / 20200505 14:01:00:000

Involved persons:

- MCDONAGH, / No further action: Suspect / [redacted] (District: X FOREIGN FORCE, Sector: X FOREIGN FORCE, N'hood: XX FOREIGN FORCE, Beat: XXXXX FOREIGN FORCE)) Id #: 1127127 [redacted]
- [redacted]
- [redacted]
- [redacted]
- MCDONAGH, 'G21 / Subject / [redacted] (District: X FOREIGN FORCE, Sector: X FOREIGN FORCE, N'hood: XX FOREIGN FORCE, Beat: XXXXX FOREIGN FORCE) [redacted] d #: 3215732 [redacted]

[redacted]

- OP MIX - DO NOT USE [G1] / Other / (**PLEASE USE OP MIX 21 **CRIME & INTELLIGENCE LINKED TO CORONAVIRUS PANDEMIC) 3184056 SOUTHAMPTON CENTRAL POLICE STATION, SOUTHERN ROAD, SOUTHAMPTON, HAMPSHIRE UK SO15 1AN (District: 2 SOUTHAMPTON, Sector: SW SOUTHAMPTON WEST, N'hood: 2SW01 SHIRLEY AND FREEMANTLE, Beat: 2SW0107 FREEMANTLE)

Involved addresses:

- LIDL WESTERN AVENUE [R:A3] / Dispatch address; Occurrence address / ANDOVER, UK SP10 1BS (LIDL) (District: 11 TEST VALLEY, Sector: TA TEST VALLEY NORTH, N'hood: 11TA01 ANDOVER TOWN, Beat: 11TA0103 ST MARYS)

Involved comm addresses:

Involved vehicles:

Involved officers:

- Reviewing officer / 9 / GREEN, D. / #16886 / Hamp / Police staff / CRIME INCIDENT MANAGEMENT UNIT / 31/07/2020 / 20200731 --:--:--:---
- Attending officer / 9 / YEO, S. / #20592 / Hamp / Police officer / OPERATION AMBERSTONE NORTH TEAM A2 / 05/05/2020 / 20200505 --:--:--:---
- Attending officer / 9 / ROYSTON, O. / #27517 / Hamp / Police officer / R&P TEAM C ANDOVER / 05/05/2020 / 20200505 --:--:--:---
- Attending officer; Officer in case; Outcome officer / 9 / SMITH, D. / #27888 / Hamp / Police officer / R&P TEAM C ANDOVER / 05/05/2020 / 20200505 --:--:--:---
- Attending officer / 9 / HAYWARD, J. / #3655 / Hamp / Police officer / R&P TEAM C ANDOVER / 05/05/2020 / 20200505 --:--:--:---
- Attending officer / 9 / TAPPER, T. / #21956 / Hamp / Police officer / R&P TEAM B ANDOVER / 05/05/2020 / 20200505 --:--:--:---
- Attending officer / 9 / HARRIS, M. / #25235 / Hamp / Police officer / R&P TEAM B ANDOVER / 05/05/2020 / 20200505 --:--:--:---
- Call taker / 9 / VOYLE, N. / #17751 / Hamp / Police staff / POLICE CONTROL ROOM / 05/05/2020 / 20200505 --:--:--:---

Involved property:

Modus operandi:

Reports:

Occurrence details

Version 02c73eec6d8b930cee91250d30c9f3790ded7321 (2018/06/16)

Hampshire Constabulary

Printed: 08/08/2021 13:19 by 3422

Occurrence: **44200158996**

Occurrence details:

Report no.:	44200158996
Occurrence Type:	Public order
Occurrence time:	05/05/2020 14:01 - 05/05/2020 14:30
Reported time:	05/05/2020 14:01
Occurrence address:	LIDL, WESTERN AVENUE, ANDOVER, HAMPSHIRE UK SP10 1BS (LIDL) (District: 11 TEST VALLEY, Sector: TA TEST VALLEY NORTH, N'hood: 11TA01 ANDOVER TOWN, Beat: 11TA0103 ST MARYS)
Clearance status:	Filed
Concluded:	Yes
Concluded date:	31/07/2020
Summary:	during a linked occurence, a female and male from the traveller community have verbally insulted and intimidated the aggrieved , when he has tried to assist a security guard.
Remarks:	

Associated occurrences:

- Same address; Same event; Same person; Same vehicle; Similar MO / 44200156295 [O] / Unauthorised Encampment / 03/05/2020 19:17 / 20200503 19:17:00:000 / 14 vehicles have camped in the rear car park of Anton House. / Access off Marlborough Street
- Same event / 44200158658 [O] / Public order / 05/05/2020 14:01 / 20200505 14:01:00:000

Involved persons:

- MCDONAGH, [G2] / No further action: Suspect / [redacted] (District: X FOREIGN FORCE, Sector: X FOREIGN FORCE, N'hood: XX FOREIGN FORCE, Beat: XXXXX FOREIGN FORCE)) Id #: 1127127 [redacted]
- MCDONAGH, [G2] / No further action: Suspect / [redacted] (District: X FOREIGN FORCE, Sector: X FOREIGN FORCE, N'hood: XX FOREIGN FORCE, Beat: XXXXX FOREIGN FORCE) [redacted] Id #: 3215732 [redacted]

(Mobile) 07909175718

Involved addresses:

- LIDL WESTERN AVENUE [R:A3] / Dispatch address; Occurrence address / ANDOVER, UK SP10 1BS (LIDL) (District: 11 TEST VALLEY, Sector: TA TEST VALLEY NORTH, N'hood: 11TA01 ANDOVER TOWN, Beat: 11TA0103 ST MARYS)

Involved comm addresses:

Involved vehicles:

Involved officers:

- Reviewing officer / 9 / GREEN, D. / #16886 / Hamp / Police staff / CRIME INCIDENT MANAGEMENT UNIT / 31/07/2020 / 20200731 --:--:--:--
- Attending officer / 9 / YEO, S. / #20592 / Hamp / Police officer / OPERATION AMBERSTONE NORTH TEAM A2 / 05/05/2020 / 20200505 --:--:--:--
- Attending officer / 9 / ROYSTON, O. / #27517 / Hamp / Police officer / R&P TEAM C ANDOVER / 05/05/2020 / 20200505 --:--:--:--
- Attending officer / 9 / TAPPER, T. / #21956 / Hamp / Police officer / R&P TEAM B ANDOVER / 05/05/2020 / 20200505 --:--:--:--
- Call taker / 9 / VOYLE, N. / #17751 / Hamp / Police staff / POLICE CONTROL ROOM / 05/05/2020 / 20200505 --:--:--:--
- Attending officer / 9 / HAYWARD, J. / #3655 / Hamp / Police officer / R&P TEAM C ANDOVER / 05/05/2020 / 20200505 --:--:--:--
- Officer in case; Outcome officer / 9 / SMITH, D. / #27888 / Hamp / Police officer / R&P TEAM C ANDOVER / 05/05/2020 / 20200505 --:--:--:--
- Attending officer / 9 / HARRIS, M. / #25235 / Hamp / Police officer / R&P TEAM B ANDOVER / 05/05/2020 / 20200505 --:--:--:--

Involved property:

Modus operandi:

Reports:

Occurrence details

Version 02c73eec5d8b930cee91258d30c8f3798ded7321 (2018/06/16)

Hampshire Constabulary
Printed: 08/08/2021 13:20 by 3422
Occurrence: **44200160223**

Occurrence details:

Report no.:	44200160223
Occurrence Type:	Suspicious - Other
Occurrence time:	04/05/2020 19:47 - 04/05/2020 19:47
Reported time:	06/05/2020 13:20
Occurrence address:	0 JUNCTION ROAD, ANDOVER, HAMPSHIRE UK (District: 11 TEST VALLEY, Sector: TA TEST VALLEY NORTH, N'hood: 11TA01 ANDOVER TOWN, Beat: 11TA0103 ST MARYS)
Clearance status:	Filed
Concluded:	Yes
Concluded date:	06/05/2020
Summary:	CDS-54758-20-4400-000- Inft reporting a suspicious male trying to sell TV's from the back of a van.
Remarks:	

Associated occurrences:

- Same vehicle / 44200156295 [O] / Unauthorised Encampment / 03/05/2020 19:17 / 20200503 19:17:00:000 / 14 vehicles have camped in the rear car park of Anton House. / Access off Marlborough Street

Involved persons:

- [redacted]

Involved addresses:

- 0 JUNCTION ROAD / Occurrence address / ANDOVER, UK (District: 11 TEST VALLEY, Sector: TA TEST VALLEY NORTH, N'hood: 11TA01 ANDOVER TOWN, Beat: 11TA0103 ST MARYS)

Involved comm addresses:

Involved vehicles:

- CITROEN DISPATCH / Sighted / [Car] Lic #DF07MBY Orig colors: White

Involved officers:

- Loggist / 9 / WARNER, E. / #17547 / Hamp / Inactive employee / USER ARCHIVE / 06/05/2020 / 20200506 --:--:--:--

Involved property:

Modus operandi:

Reports:

Claimants
Witness: C Taylor
2nd Statement
Dated:
Exhibits:

IN THE HIGH COURT OF JUSTICE QB-2020-002112

QUEEN'S BENCH DIVISION

B E T W E E N :-

(1) TEST VALLEY BOROUGH COUNCIL
(2) HAMPSHIRE COUNTY COUNCIL

Claimant

-and-

(1) ALBERT BOWERS
(2) 65 OTHER NAMED DEFENDANTS
(67) PERSONS UNKOWN FORMING UNAUTHORISED ENCAMPMENTS WITHIN THE BOROUGH OF TEST VALLEY

Defendant

EXHIBIT CT 5

REFERRED TO IN THE

SECOND WITNESS STATEMENT OF INSPECTOR CHRISTOPHER TAYLOR

Occurrence details

Version 02c73eec5d8b930cee91258d30c9f3798ded7321 (2018/06/16)

Hampshire Constabulary
Printed: 07/08/2021 11:43 by 3422
Occurrence: **44200169755**

Occurrence details:

Report no.:	44200169755
Occurrence Type:	Unauthorised Encampment
Occurrence time:	13/05/2020 20:10 - 13/05/2020 20:10
Reported time:	13/05/2020 20:10
Occurrence address:	FOXCOTTE PARK, HATHERDEN ROAD, # ANDOVER ARCHERY CLUB, CHARLTON, HAMPSHIRE UK SP11 0TA (District: 11 TEST VALLEY, Sector: TA TEST VALLEY NORTH, N'hood: 11TA02 ANDOVER NORTH, Beat: 11TA0206 CHARLTON)
Clearance status:	Filed
Concluded:	Yes
Concluded date:	22/07/2020
Summary:	A group of travellers have set up camp on the rugby field behind Andover Archery Club & Rugby Club. The group consists of approximately 9 vehicles towing caravans. No damage identified.
Remarks:	

Associated occurrences:

- Same event; Same vehicle / 44200170958 [O] / Theft / 14/05/2020 16:58 / 20200514 16:58:37:910
- Same vehicle; Similar MO / 44200170982 [O] / Public order / 14/05/2020 17:21 / 20200514 17:21:35:103
- Same person; Similar MO / 44200171157 [O] / Public order / 14/05/2020 19:27 / 20200514 19:27:00:000 / the males 5'11-6 broad big build late 20's early 30's the females 5'5 again broad build- all white / The group appear to have left the shop but they are very scared / Incident number supplied should they return
- Same person; Similar MO / 44200171253 [O] / ASB - Community / 14/05/2020 20:45 / 20200514 20:45:00:000
- Same address / 44200175048 [O] / Theft / 17/05/2020 20:40 / 20200517 20:40:08:170
- Same event; Same property; Similar MO / 44200173359 [O] / Criminal damage / 16/05/2020 12:36 / 20200516 12:36:11:743
- Same person / 44200170873 [O] / Public order / 14/05/2020 16:16 / 20200514 16:16:00:000
- Same person / 44200170425 [O] / ASB - Community / 14/05/2020 11:20 / 20200514 11:20:00:000
- Same address; Other / 44200170070 [O] / Suspicious - Person / 14/05/2020 00:16 / 20200514 00:16:00:000

Involved persons:

- MCDONAGH, [redacted]20) Gender: Male (District: X FOREIGN FORCE, Sector: X FOREIGN FORCE, N'hood: XX FOREIGN FORCE, Beat: XXXXX FOREIGN FORCE)) Id #: 3219337 PNC Id:
- MCDONAGH, Other [redacted]42) Gender: Male (District: X FOREIGN FORCE, Sector: X FOREIGN FORCE, N'hood: XX FOREIGN FORCE, Beat: XXXXX FOREIGN FORCE)) Id #: 241336 DL:
- MCDONAGH, [G1] / Other [redacted]46) Gender: Male DISTRICT, 10461KP, SOUTHAMPTON, SOUTHAMPTON, HAMPSHIRE UK ZZ99 9ZZ (*** DO NOT AMEND/DELETE ***) (District: 2 SOUTHAMPTON, Sector: SC SOUTHAMPTON CENTRAL, N'hood: 2SC00 SOUTHAMPTON CENTRAL, Beat: 2SC0000 SOUTHAMPTON CENTRAL BUCKET CODE (Land line)) Id #: 2542455
  (Land line)
- QUEBEC NORTHERN [G1] / Subject / (Operation Quebec aims to monitor and capture information in relation to unauthorised encampments.) 2059086
- [redacted]

[redacted]

Involved addresses:

- FOXCOTTE PARK HATHERDEN ROAD, ANDOVER ARCHERY CLUB / Dispatch address; Occurrence address / CHARLTON, UK SP11 0TA (District: 11 TEST VALLEY, Sector: TA TEST VALLEY NORTH, N'hood: 11TA02 ANDOVER NORTH, Beat: 11TA0206 CHARLTON)

Involved comm addresses:

Involved vehicles:

- PEUGEOT 207 SPORTIUM / Sighted / [Car: 4-door hatchback] Lic #KU61XZC Orig colors: White
- VAUXHALL ZAFIRA / Sighted / [Car] Lic #YM15OCC Orig colors: White
- PEUGEOT / Sighted / [Van] Lic #181D3940 (***IRISH PLATES***) Orig colors: Grey
- VAUXHALL ZAFIRA Chassis #:W0L0AHM75E2041117 / Sighted / [Car: MPV] [ZAFIRA EXCLUSIV CDTI EF] Lic #BP63ENF Orig colors: Blue
- HYUNDAI I40 / Sighted / [Car] Lic #NV19AXF (OP QUEBEC SIGHTING) Orig colors: White
- PEUGEOT / Sighted / [Car] Lic #MM57TWU Orig colors: Silv., alum., st. steel
- FORD FOCUS / Sighted / [Car] Lic #06C11558 Orig colors: Silv., alum., st. steel
- VAUXHALL ZAFIRA / Sighted / [Car] Lic #TLJ289R Orig colors: White
- VAUXHALL INSIGNIA / Sighted / [Car: 5 door saloon] Lic #FN68SOU Orig colors: Black

Involved officers:

- Reviewing officer / 9 / INGRAM, T. / #8357 / Hamp / Police staff / CRIME INCIDENT MANAGEMENT UNIT / 22/07/2020 / 20200722 --:--:--:---
- Attending officer / 9 / DE'ATH, L. / #27921 / Hamp / Police officer / R&P TEAM D ANDOVER / 13/05/2020 / 20200513 --:--:--:---
- Attending officer / 9 / PENN, R. / #27082 / Hamp / Police officer / R&P TEAM D ANDOVER / 13/05/2020 / 20200513 --:--:--:---
- Attending officer / 9 / RITCHIE, P. / #21494 / Hamp / Police officer / OFFENDER MANAGEMENT NORTH MAPPA / 13/05/2020 / 20200513 --:--:--:---
- Call taker / 9 / PARKINSON, M. / #17624 / Hamp / Police staff / POLICE CONTROL ROOM / 13/05/2020 / 20200513 --:--:--:---

Involved property:

Modus operandi:

Reports:

3 May 2020

20:10
[redacted]
Log Type: EISEC

CallerNumber:[redacted]
Address:
Addr1:
Addr2:
Addr3:
Addr4:
Addr5:
Addr6:
Addr7:
Addr8:

TelephoneNo[redacted]
CallerDetails1:
CallerDetails2:
Latitude:
Longitude:
OuterRadius:null
LevelOfConfidence:80
Name:*MOB* EE ,99,20200513200625,0 ,Data Available ,20
SemiMajor:1477
SemiMinor:1477
Angle:0.00
20:10
[redacted]
Log Type: Contact Record
Phonecall Received
Caller: Anonymous
Call Summary: Inft ringing to report 10-15 caravans going into a car park near PURE CREMATORIUM Near FOXCOTTE LANE
Telephone Number:
20:10
DeployAccount, CMP
Log Type: Incident Update
Business Unit Changed:
S2
20:12
[redacted]
Log Type: Incident Update
Inft states it said SPORTS CENTRE near where they were heading. Inft states they were blocking the car park.

NO REGS - 1ST VEHICLE STOPPED IN MIDDLE OF LITTLE RBT (HAD FOREIGN PLATES) - inft states he stopped in middle of RBT to look where they were going.

Inft states they are going into there in a long convoy

20:13
[redacted]
Log Type: Incident Update
Category: Miscellaneous
Graded response changed: Grade 2
Incident Type changed: Suspicious - Other
20:14
[redacted]
Log Type: Task
Task Created
Status: Not Started
Brief details: Incident Flagged - SUSOTH
Owner:
Supervisor Group: Hampshire
Type: General
20:14
Goument, Stacey (17370)
Log Type: Incident Update
From child Incident INC-20200513-0880:
Incident Created
Summary Description: Inft reporting that there are 10 caravans and vans etc, these were all setting up in the football grounds. It appears they are travelers. Inft has limited details as he was driving past, however he believes that they were not forcing entry to the grounds as they appeared to be unlocked. Inft feels this may be a gathering as they are all close together.
Incident Location: ANDOVER RUGBY & ARCHERY CLUB, FOXCOTTE PARK, CHARLTON DOWN, ANDOVER, SP11 0TA
Reported By: [redacted]
Dispatch Location: ANDOVER RUGBY & ARCHERY CLUB, FOXCOTTE PARK, CHARLTON DOWN, ANDOVER, SP11 0TA
20:14
[redacted]
Log Type: Incident Update
From child Incident INC-20200513-0880:
Incident Nominal Updated:
Ethnicity: IC1 - White-North European
Ethnic Appearance: Not Stated
20:14
[redacted]
Log Type: Contact Record
From child Incident INC-20200513-0880:
Phonecall Received
Caller: [redacted]
Call Summary: Inft reporting that there are 10 caravans and vans etc, these were all setting up in the football grounds. It appears they are travelers.

Inft has limited details as he was driving past, however he believes that they were not forcing entry to the grounds as they appeared to be unlocked.

Inft feels this may be a gathering as they are all close together.
Telephone Number: [redacted]

20:14
[redacted]
Log Type: Incident Update
New Incident Nominal Added
Full Name: [redacted]
Date of Birth: [redacted]
20:15
[redacted]
Log Type: Incident Update
From child Incident INC-20200513-0880:
Graded response changed: Grade 2
Category: Miscellaneous
Incident Type changed: Public Health
20:17
[redacted]
Log Type: Supervisory Review
OSC2 - Noted - op quebec - please notify local area sgt + Insp and initiate action plan
20:17
[redacted]
Log Type: Contact Record
Phonecall Received
Caller: [redacted]
Call Summary: Inft reporting that there are 10 caravans and vans etc, these were all setting up in the football grounds. It appears they are travelers.

Inft has limited details as he was driving past, however he believes that they were not forcing entry to the grounds as they appeared to be unlocked.

Inft feels this may be a gathering as they are all close together.
Telephone Number: [redacted]
20:17
[redacted]
Log Type: Record Updated
From child Incident INC-20200513-0880:
Incident status changed: Merged
20:17
[redacted]
Log Type: Record Updated
Merged Incident
Incident Reference: INC-20200513-0880
Incident Type: Public Health
20:17
[redacted]
Log Type: Record Updated
From child Incident INC-20200513-0880:
Incident has been merged
Parent Incident: INC-20200513-0873
20:19
[redacted]
Log Type: Incident Update

zns8d - aware
20:19
[redacted]
Log Type: Incident Update
Incident Type changed: Suspicious - Other -> Unauthorised Encampment
20:21
[redacted]
Log Type: Incident Update
ap 126 initiated
20:21
[redacted]
Log Type: Incident Update
OSC2 AWARE
20:23
[redacted]
Log Type: Incident Update
INSP 20624 HAS ADVISED ME TO MAKE 1904 AWARE
20:23
[redacted]
Log Type: Task
Task Updated
Status: Completed
Supervisor Group: Hampshire
Type: General
20:25
[redacted]
Log Type: Incident Update
INSP 1904 AWARE
20:35
[redacted]
Log Type: Incident Update
Possibly same as #862
20:38
[redacted]
Log Type: Incident Update
ZN40 - field by Andover Archers
20:39
[redacted]
Log Type: Incident Update
Related Incident
Incident Type: Messages
Reference: INC-20200513-0862
20:44
[redacted]
Log Type: Incident Update
call from key holder [redacted]
20:44
[redacted]
Log Type: Incident Update

ZN40 - all amicable. Southern Irish travelling group. 12-15 children age 1-15. 2 puppies. Total of 9 caravans, and that's all that's expected

20:44

[redacted]

Log Type: Incident Update

the building is all alarmed

20:45

[redacted]

Log Type: Incident Update

ZN40 - no signs of damage on way in. No gates down etc. Appears it was all open

20:46

[redacted]

Log Type: Incident Update

the land is owned by the council - the rugby club own the club house

20:46

[redacted]

Log Type: Incident Update

The gate would not have been locked

20:48

[redacted]

Log Type: Incident Update

there is bar stock in the clubhouse - concern that it might be broken into

20:50

[redacted]

Log Type: Incident Update

inf is going to call the councellor who is a member for advice - will call back in 10 mins

20:53

[redacted]

Log Type: Incident Update

zn40 - there is a door open to one of the club houses - andover afc - stack of chairs - wooden door into a store (chairs, clothing etc)

20:54

[redacted]

Log Type: Incident Update

council will need to start proceeding to move them on

20:54

[redacted]

Log Type: Incident Update

council will need to serve notice - they are planning on staying until tomorrow night or maybe the next one

21:02

[redacted]

Log Type: Incident Update

KH updated - the store is not locked - door would be shut but not locked

21:03

[redacted]

Log Type: Incident Update

The club house is alarmed

21:06

[redacted]

Log Type: Incident Update
kh updated
21:06
[redacted]
Log Type: Incident Update
ZN40 - close to me
21:07
[redacted]
Log Type: Record Updated
Incident status changed: Investigating
21:24
DSM, SVC-CMP-INT-P-DSM001
Log Type: Incident Update
New Incident Nominal Added
Date of Birth: [redacted]
21:25
DSM, SVC-CMP-INT-P-DSM001
Log Type: Incident Update
Outcome Code: (HC only) NZ other incident non crime
21:25
DSM, SVC-CMP-INT-P-DSM001
Log Type: Incident Update
New Incident Qualifier Added
Qualifier: Travellers/gypsies: non-NSIR (HC - Force)
22:06
DSM, SVC-CMP-INT-P-DSM001
Log Type: Incident Update
New Incident Vehicle Added
Vehicle Type: Saloon
Colour: Black
Vehicle Model: INSIGNIA
VRN: FN68SOU
Vehicle Make: VAUXHALL
14 May 2020

04:44
DSM, SVC-CMP-INT-P-DSM001
Log Type: Incident Update
Related Incident
Incident Type: Suspicious - Person
Reference: RMS-44200170070
04:44
DSM, SVC-CMP-INT-P-DSM001
Log Type: Incident Update
Related Incident
Incident Type: Suspicious - Person
Reference: RMS-44200170070
09:26
DSM, SVC-CMP-INT-P-DSM001
Log Type: Incident Update

New Incident Nominal Added
Date of Birth: [redacted]
09:28
DSM, SVC-CMP-INT-P-DSM001
Log Type: Incident Update
New Incident Nominal Added
Date of Birth: [redacted]
11:58
DSM, SVC-CMP-INT-P-DSM001
Log Type: Incident Update
New Incident Organisation Added
Organisation: QUEBEC NORTHERN
12:07
DSM, SVC-CMP-INT-P-DSM001
Log Type: Incident Update
Related Incident
Incident Type: ASB - Community
Reference: INC-20200514-0275
21:28
DSM, SVC-CMP-INT-P-DSM001
Log Type: Incident Update
Related Incident
Incident Type: Public Order
Reference: INC-20200514-0947
21:28
DSM, SVC-CMP-INT-P-DSM001
Log Type: Incident Update
Related Incident
Incident Type: Public Order
Reference: INC-20200514-0947
21:50
DSM, SVC-CMP-INT-P-DSM001
Log Type: Incident Update
Related Incident
Incident Type: Public Order
Reference: INC-20200514-0852
21:50
DSM, SVC-CMP-INT-P-DSM001
Log Type: Incident Update
Related Incident
Incident Type: Public Order
Reference: INC-20200514-0852
21:50
DSM, SVC-CMP-INT-P-DSM001
Log Type: Incident Update
Related Incident
Incident Type: Public Order
Reference: RMS-44200170982
21:50
DSM, SVC-CMP-INT-P-DSM001

Log Type: Incident Update
Related Incident
Incident Type: Public Order
Reference: RMS-44200170982
21:50
DSM, SVC-CMP-INT-P-DSM001
Log Type: Incident Update
Related Incident
Incident Type: Theft
Reference: RMS-44200170958
21:50
DSM, SVC-CMP-INT-P-DSM001
Log Type: Incident Update
Related Incident
Incident Type: Theft
Reference: RMS-44200170958
22:21
DSM, SVC-CMP-INT-P-DSM001
Log Type: Incident Update
Related Incident
Incident Type: Assault without Injury
Reference: INC-20200514-0621
16 May 2020

12:54
DSM, SVC-CMP-INT-P-DSM001
Log Type: Incident Update
Related Incident
Incident Type: Criminal Damage
Reference: RMS-44200173359
12:54
DSM, SVC-CMP-INT-P-DSM001
Log Type: Incident Update
Related Incident
Incident Type: Criminal Damage
Reference: RMS-44200173359
12:54
DSM, SVC-CMP-INT-P-DSM001
Log Type: Incident Update
Related Incident
Incident Type: Criminal Damage
Reference: RMS-44200173359
23:54
DSM, SVC-CMP-INT-P-DSM001
Log Type: Incident Update
New Incident Vehicle Added
Vehicle Type: Saloon
Colour: Blue
Vehicle Model: ZAFIRA
VRN: BP63ENF
Vehicle Make: VAUXHALL

23:57
DSM, SVC-CMP-INT-P-DSM001
Log Type: Incident Update
New Incident Vehicle Added
Vehicle Type: Saloon
Colour: Silv., alum., st. steel
VRN: MM57TWU
Vehicle Make: PEUGEOT
23:57
DSM, SVC-CMP-INT-P-DSM001
Log Type: Incident Update
New Incident Vehicle Added
Vehicle Type: Saloon
Colour: Silv., alum., st. steel
Vehicle Model: FOCUS
VRN: 06C11558
Vehicle Make: FORD
23:58
DSM, SVC-CMP-INT-P-DSM001
Log Type: Incident Update
New Incident Vehicle Added
Vehicle Type: Saloon
Colour: White
Vehicle Model: ZAFIRA
VRN: YM15OCC
Vehicle Make: VAUXHALL
17 May 2020

00:01
DSM, SVC-CMP-INT-P-DSM001
Log Type: Incident Update
New Incident Vehicle Added
Vehicle Type: Saloon
Colour: White
Vehicle Model: ZAFIRA
VRN: TLJ289R
Vehicle Make: VAUXHALL
00:02
DSM, SVC-CMP-INT-P-DSM001
Log Type: Incident Update
New Incident Vehicle Added
Vehicle Type: Saloon
Colour: White
VRN: NV19AXF
Vehicle Make: HYUNDAI
20:59
DSM, SVC-CMP-INT-P-DSM001
Log Type: Incident Update
Related Incident
Incident Type: Theft
Reference: RMS-44200175048

18 May 2020

10:21
DSM, SVC-CMP-INT-P-DSM001
Log Type: Incident Update
New Incident Vehicle Added
Vehicle Type: Saloon
Colour: White
Vehicle Model: 207 SPORTIUM
VRN: KU61XZC
Vehicle Make: PEUGEOT
10:22
DSM, SVC-CMP-INT-P-DSM001
Log Type: Incident Update
New Incident Nominal Added
Date of Birth: [redacted]
14:38
DSM, SVC-CMP-INT-P-DSM001
Log Type: Incident Update
Incident Nominal Updated:
Nominal Type: Reported by
Incident: INC-20200513-0873
Nominal: [redacted]
Ethnicity: IC7 - Unknown
Ethnic Appearance: Not Stated
22 July 2020

15:05
DSM, SVC-CMP-INT-P-DSM001
Log Type: Record Update
Incident status changed: Closed
30 September 2020

13:40
DSM, SVC-CMP-INT-P-DSM001
Log Type: Incident Update
Incident Vehicle Updated: NV19AXF
Incident Vehicle Type: Sighted
VRN: NV19AXF
Vehicle Model: I40
Colour: White
Incident: INC-20200513-0873
Vehicle Type: Saloon
Vehicle: NV19AXF
Vehicle Make: HYUNDAI
1 October 2020

11:37
DSM, SVC-CMP-INT-P-DSM001

Decision Making guide in relation to unauthorised encampment

Time:	2000hrs
Date:	13/05/2020
Location:	Andover Archery & Rugby Club, Charlton Down, Andover

Number of Persons on Land:	Approximately 25-30, identifed himself as the 'main man'

(include if 2 or more and intention is to reside on land)

Number of Vehicles:	Approximately 9 vehicles eaching towing a caravan

Conduct PNC checks of vehicles and list in the 'vehicles details' section at the end of this form.

Damage caused to gain entry (include details and any evidence of identity of offenders) or damage to land or property on it:
No damage has been identified. The main gates to the location are situated at the beginning of the lane off the main Hatherden Road and are normally left open allowing access. There is a seond set of wooden gates situated at the end of the lane by the Archery Clubhouse to the entrance of the rugby field, however, there was no damage identified and it is not known wether these gates are normally left open or secured.

Name the Landowner:	Test Valley Council
type of land use:	Council

Has the landowner been contacted? What are the landowner's views? Request to leave made or permission to stay given?
When Police were in attendance at the site, CWUM advised that one of the informants was aware of a councellor who was a member of the Rugby Club and he was going to contact him.

Have the trespassers used threatening/abusive/insulting words or behaviour to the occupier of the land or a member of his family or employee or agent
No

Is the encampment in a dangerous/unsuitable position?(side of a busy road, hazards etc)
No, the site is located in a rugby field, accessed down a long lane in a semi-rural location.

Other environmental issues (potential for disorder, interference with use of land/amenity).
The land is used by Andover Archery & Rugby Club, however, given the current Covid-19 restrictions, this may not be the case at present. There are a few commercial units located along the lane leading to the rugby field and there a couple of Clubhouses, which the informant has stated contain alcohol and valuable items.

Decision Making guide in relation to unauthorised encampment

Details of Local Authority
Test Valley Council

Point of contact within Local Authority
N/K

Have HCC Gypsy and Traveller Liaison Officers been contacted? (01962 , 01962
No

Has a welfare assessment been made by Local Authority?	No
Number of children on site, include ages:	Approximately 12-15, ranging in ages 1-15yrs

Number of persons with welfare needs include names and details *(e.g. pregnant, elderly, infirm)*
None identified

What is the intention of the group (Proposed duration of stay)?	To stay until tomorrow evening or possibly the next day

Where were the group before they moved here?	N/K

Force Silver must be advised, if the criteria is met for an unauthorised encampment. (See Appendix D of Quebec Management Process guidance document on the intranet for full details.)	
Name:	Time:

Any other factors which may influence decision making process (see Op Quebec intranet pages for Human Rights information)

Are Police Powers going to be used? *If yes, please record basis for decision.* (Statement landowner, consider statements from local community in terms of impact, EGT of site, contact public order TA)
No

If no, please record basis for decision (consider communicating with trespassers expected standards of behaviour, community reassurance to advise of Police actions, schedule of patrols on site, amenities from local authority – skips etc)
No damage to the site has been identified, no ASB or PO offences have been comitted, the land belongs to council, they will have to initiate eviction proceedings.

Decision Making guide in relation to unauthorised encampment

Vehicle Details
Consider Operation Eclipse

Vehicle Make / Type	Vehicle description *(truck, panel van, business names, colour etc)*	Registration	High Value Vehicle? (£40k+, 16, 65 or 15 plate) Refer to District Commander for consideration of Op Eclipse
Vauxhall Insignia	Black	FN68 SOU	
Vauxhall Zafira	White	TLJ289R	
Ford Focus	Silver	06-C-11558	
Peugeot	Silver	MM57 TWU	
Hyundia	White	NV19AXF	
Vauxhall Zafira	White	YM15OCC	
Vauxhall Insignia	Blue	BP63ENF	
Peugeot	Grey	181-D-3940	

(Press TAB in last cell for more rows)

Form completed by:	
Name: PC RITCHIE	Collar no: 21494

Occurrence details

Version 02c73eec5d8b930cee01258d30c9f3798ded7321 (2018/06/16)

Hampshire Constabulary

Printed: 08/08/2021 13:23 by 3422

Occurrence: **44200170070**

Occurrence details:

Report no.:	44200170070
Occurrence Type:	Suspicious - Person
Occurrence time:	13/05/2020 22:55 - 14/05/2020 00:00
Reported time:	14/05/2020 00:16
Occurrence address:	FOXCOTTE PARK, HATHERDEN ROAD, CHARLTON, HAMPSHIRE UK SP11 0TA (District: 11 TEST VALLEY, Sector: TA TEST VALLEY NORTH, N'hood: 11TA02 ANDOVER NORTH, Beat: 11TA0206 CHARLTON)
Clearance status:	Filed
Concluded:	Yes
Concluded date:	14/05/2020
Summary:	INFT reporting that whilst parked in car park to rugby club they have been approached by 2 males and then by a vehicle which blocked theirs in stated they were security however they were not. They stated the club house had been broken in to and police were coming.
Remarks:	

Associated occurrences:

- Same address; Other / 44200169756 [O] / Unauthorised Encampment / 13/05/2020 20:10 / 20200513 20:10:00:000

Involved persons:

- [redacted]

Involved addresses:

- FOXCOTTE PARK HATHERDEN ROAD / Occurrence address / CHARLTON, UK SP11 0TA (District: 11 TEST VALLEY, Sector: TA TEST VALLEY NORTH, N'hood: 11TA02 ANDOVER NORTH, Beat: 11TA0206 CHARLTON)

Involved comm addresses:

Involved vehicles:

Involved officers:

- Loggist / 9 / CONTACT MANAGEMENT CENTRE 1 / 911007 / Hamp / Assignable / 14/05/2020 / 20200514 --:--:--:--
- Loggist / 9 / KEATES, C. / #15904 / Hamp / Police staff / CONTACT MANAGEMENT CENTRE 1 (CWUN, HAMBLE LANE, HAMBLE, SOUTHAMPTON, HAMPSHIRE UK SO31 4TS (POLICE) (District: 10 EASTLEIGH, Sector: EH HEDGE END, N'hood: 10EH01 HEDGE END SOUTH, Beat: 10EH0108 HAMBLE LE RICE AND BUTLOCKS HEATH)) / 14/05/2020 / 20200514 --:--:--:--

Involved property:

Modus operandi:

Reports:

Occurrence details

Version 02c73eec5d8b030cee91250d30c9f3798ded7321 (2018/06/16)

Hampshire Constabulary

Printed: 08/08/2021 13:24 by 3422

Occurrence: **44200170425**

Occurrence details:

Report no.:	44200170425
Occurrence Type:	ASB - Community
Occurrence time:	14/05/2020 11:20 -
Reported time:	14/05/2020 11:20
Occurrence address:	26 CHARLTON ROAD, ANDOVER, HAMPSHIRE UK SP10 3JL (District: 11 TEST VALLEY, Sector: TA TEST VALLEY NORTH, N'hood: 11TA01 ANDOVER TOWN, Beat: 11TA0103 ST MARYS)
Clearance status:	Filed
Concluded:	Yes
Concluded date:	14/05/2020
Summary:	Inft states they have 4 travellers in their store at the moment, they are being abusive to the door staff, 3 have now left and might be going into another store. They have now headed left toward the Royal Oak. They got annoyed as they were being watched and only allowing one in at a time. Inft believes they are likely to cause issues in other stores there. 3 males and one female
Remarks:	

Associated occurrences:

- Same person / 44200169755 [O] / Unauthorised Encampment / 13/05/2020 20:10 / 20200513 20:10:00:000

Involved persons:

- [redacted]

Involved addresses:

- 26 CHARLTON ROAD / Dispatch address; Occurrence address / ANDOVER, UK SP10 3JL (District: 11 TEST VALLEY, Sector: TA TEST VALLEY NORTH, N'hood: 11TA01 ANDOVER TOWN, Beat: 11TA0103 ST MARYS)

Involved comm addresses:

Involved vehicles:

Involved officers:

- Reviewing officer / 9 / TREMELLEN, J. / #49258 / Hamp / Inactive employee / USER ARCHIVE / 10/07/2020 / 20200710 --:--:--:---
- Call taker / 9 / MILBURN, L. / #14829 / Hamp / Police staff / CONTACT MANAGEMENT CENTRE 1 (CWUN,

HAMBLE LANE, HAMBLE, SOUTHAMPTON, HAMPSHIRE UK SO31 4TS (POLICE) (District: 10 EASTLEIGH, Sector: EH HEDGE END, N'hood: 10EH01 HEDGE END SOUTH, Beat: 10EH0108 HAMBLE LE RICE AND BUTLOCKS HEATH)) / 14/05/2020 / 20200514 --:--:---

Involved property:

Modus operandi:

Reports:

Occurrence details

Version 02c73eec5d8b930eee91258d30c9f3798ded7321 (2018/06/16)

Hampshire Constabulary

Printed: 08/08/2021 13:24 by 3422

Occurrence: **44200170873**

Occurrence details:

Report no.:	44200170873
Occurrence Type:	Public order
Occurrence time:	14/05/2020 16:16 - 14/05/2020 17:00
Reported time:	14/05/2020 16:16
Occurrence address:	TESCO STORES, RIVER WAY, ANDOVER, HAMPSHIRE UK SP10 1UZ (CAR PARK) (Loc. auth.: TEST VALLEY, District: 11 TEST VALLEY, Sector: TA TEST VALLEY NORTH, N'hood: 11TA01 ANDOVER TOWN, Beat: 11TA0103 ST MARYS)
Clearance status:	Filed
Concluded:	Yes
Concluded date:	20/08/2020
Summary:	Tesco staff reporting two females from the travelling community who have become verbally aggressive when asked to leave the store after not queuing. One has then spat next to a staff member when leaving.
Remarks:	

Associated occurrences:

- Same address / 44070548966 [O] / Z Pram Licence (Management Occurrence)
- Same person / 44200169755 [O] / Unauthorised Encampment / 13/05/2020 20:10 / 20200513 20:10:00:000

Involved persons:

- OP MIX - DO NOT USE [G1] / Other / (**PLEASE USE OP MIX 21 **CRIME & INTELLIGENCE LINKED TO CORONAVIRUS PANDEMIC) 3184056 SOUTHAMPTON CENTRAL POLICE STATION, SOUTHERN ROAD, SOUTHAMPTON, HAMPSHIRE UK SO15 1AN (District: 2 SOUTHAMPTON, Sector: SW SOUTHAMPTON WEST, N'hood: 2SW01 SHIRLEY AND FREEMANTLE, Beat: 2SW0107 FREEMANTLE)
- [redacted]

Involved addresses:

- TESCO STORES RIVER WAY / Dispatch address; Occurrence address / ANDOVER, UK SP10 1UZ (CAR PARK) (Loc. auth.: TEST VALLEY, District: 11 TEST VALLEY, Sector: TA TEST VALLEY NORTH, N'hood: 11TA01 ANDOVER TOWN, Beat: 11TA0103 ST MARYS)
- TESCO STORES RIVER WAY [R:A3] / Other / ANDOVER, UK SP10 1UZ (Loc. auth.: TEST VALLEY 24UN, District: 11 TEST VALLEY, Sector: TA TEST VALLEY NORTH, N'hood: 11TA01 ANDOVER TOWN, Beat: 11TA0103 ST MARYS)

Involved comm addresses:

Involved vehicles:

Involved officers:

- Reviewing officer / 9 / BOOTH, L. / #17559 / Hamp / Police staff / CRIME INCIDENT MANAGEMENT UNIT / 20/08/2020 / 20200820 --:--:--:---
- Reviewing officer / 9 / WEBB, M. / #16898 / Hamp / Police staff / CRIME INCIDENT MANAGEMENT UNIT / 15/05/2020 / 20200515 --:--:--:---
- Assisting officer / 9 / SMITH, D. / #27888 / Hamp / Police officer / R&P TEAM C ANDOVER / 14/05/2020 / 20200514 --:--:--:---
- Officer in case; Outcome officer / 9 / TAPPER, T. / #21956 / Hamp / Police officer / R&P TEAM B ANDOVER / 14/05/2020 / 20200514 --:--:--:---
- Assisting officer / 9 / MACDONALD, C. / #3664 / Hamp / Police officer / RESPONSE & PATROL TEAM A / 14/05/2020 / 20200514 --:--:--:---
- Call taker / 9 / CHIDWICK, R. / #15476 / Hamp / Police staff / POLICE CONTROL ROOM / 14/05/2020 / 20200514 --:--:--:---

Involved property:

Modus operandi:

Reports:

Occurrence details

Version 02c73eec5d8b930cce01250d30c9f3798ded7321 (2018/08/16)

Hampshire Constabulary

Printed: 08/08/2021 13:24 by 3422

Occurrence: **44200170958**

Occurrence details:

Report no.: 44200170958
Occurrence Type: Theft
Occurrence time: 13/05/2020 21:10 - 13/05/2020 22:10
Reported time: 14/05/2020 16:58
Occurrence address: EXPRESS,27 CHARLTON VILLAGE, CHARLTON, ANDOVER, HAMPSHIRE UK SP10 4AJ (TESCO) (District: 11 TEST VALLEY, Sector: TA TEST VALLEY NORTH, N'hood: 11TA02 ANDOVER NORTH, Beat: 11TA0208 CHARLTON)
Clearance status: Filed
Concluded: Yes
Concluded date: 14/05/2020
Summary: a man walked into the shop and asked me the location of some items as i walked off to show him another man walked into the shop and picked up two crates of budweiser and walked out dropped the budweiser out side the shop and came back in for another two. As i returned to where i was working i saw the man leave with the 2 crates budweiser he then turned to me and asked me what time we closed i then came into the office to review cctv and saw that this had happened twice. When I came out of the office i saw another 4 people, 2 women and 2 males walking around the shop filling a basket. Upon watching them i notice the 2 females had noticed me watching them they then turned to the other two males and said something in a foreign language and the two males turned to look at me at this point i felt very intimidated and uncomfortable so for my own and staffs safety i left them to it and they left with no basket but two big handbags full of stock. I also found out from a member of staff that when trying to pay for their shopping they asked for 4x packs of cigarettes they then said they didn't have enough money so walked out, the member of staff then realised they had stolen the cigarettes. At this point i phoned my boss who advised me to close the shop which i did. Then about 9.45pm 3 more 2 adult males 1 teenage women came to the door and asked forcefully to come in i then said I'm sorry but i cant do that and the male violently punched the glass on the front door and glared at me then walked off watching me through the window then at about 10.10pm as i was closing the shop a blue van with a foreign plate drop passed and slowed right down to look at me locking up the shop, they pulled into the car park turned round and drove back off the way they came slowly.

Remarks:

Associated occurrences:

- Same address / 44070661878 [O] / Z Prem Licence (Management Occurrence)
- Same address; Same event; Same person / 44200170982 [O] / Public order / 14/05/2020 17:21 / 20200514 17:21:35:103
- Same event; Same vehicle / 44200169755 [O] / Unauthorised Encampment / 13/05/2020 20:10 / 20200513 20:10:00:000

Involved persons:

- TESCO - SINGLE RECORD [G3] / Aggrieved / (Single record for ALL TESCO Stores variations, including Tesco Express and Metro. DO NOT create a new one, link to this one. / NOTE - Separate records exist for Tesco Finance and Tesco Filling Stations.) 1174986 TESCO HOUSE, SHIRE PARK, KESTREL WAY, WELWYN GARDEN CITY, HERTFORDSHIRE England AL7 1GA (District: X FOREIGN FORCE, Sector: X FOREIGN FORCE, N'hood: XX FOREIGN FORCE, Beat: XXXXX FOREIGN FORCE) [redacted] (E-mail) LICENSING.TEAM@TESCO.COM [redacted]

[redacted]

[redacted]

[redacted]

Involved addresses:

- EXPRESS,27 CHARLTON VILLAGE [R:A3] / Occurrence address / ANDOVER, UK SP10 4AJ (TESCO) (District: 11 TEST VALLEY, Sector: TA TEST VALLEY NORTH, N'hood: 11TA02 ANDOVER NORTH, Beat: 11TA0206 CHARLTON)

Involved comm addresses:

Involved vehicles:

Involved officers:

- Loggist; Officer in case / 9 / POLICE FRONT COUNTERS / CMC5000 / Hamp / Non-assignable / 14/05/2020 / 20200514 --:--:--:---
- Loggist; Outcome officer / 9 / RAWLINGS, K. / #17405 / Hamp / Police staff / CENTRAL POLICE FRONT COUNTERS / 14/05/2020 / 20200514 --:--:--:---

Involved property:

Modus operandi:

Reports:

Occurrence details

Version 02c73eec6d6b930cee91250d30c9f3790ded7321 (2018/06/16)

Hampshire Constabulary

Printed: 08/08/2021 13:25 by 3422

Occurrence: **44200170982**

Occurrence details:

Report no.:	44200170982
Occurrence Type:	Public order
Occurrence time:	13/05/2020 21:10 - 13/05/2020 22:10
Reported time:	14/05/2020 17:21
Occurrence address:	EXPRESS,27 CHARLTON VILLAGE, CHARLTON, ANDOVER, HAMPSHIRE UK SP10 4AJ (TESCO) (District: 11 TEST VALLEY, Sector: TA TEST VALLEY NORTH, N'hood: 11TA02 ANDOVER NORTH, Beat: 11TA0206 CHARLTON)
Clearance status:	Filed
Concluded:	Yes
Concluded date:	19/05/2020
Summary:	a man walked into the shop and asked me the location of some items as i walked off to show him another man walked into the shop and picked up two crates of budweiser and walked out dropped the budweiser out side the shop and came back in for another two. As i returned to where i was working i saw the man leave with the 2 crates budweiser he then turned to me and asked me what time we closed I then came into the office to review cctv and saw that this had happened twice. When i came out of the office i saw another 4 people, 2 women and 2 males walking around the shop filling a basket. Upon nt I felt very intimidated and uncomfortable so for my own and staffs safety I left them to it and they left with no basket but two big handbags full of stock. I also found out from a member of staff that when trying to pay for their shopping they asked for 4x packs of cigarettes they then said they didn't have enough money so walked out, the member of staff then realised they had stolen the cigarettes. At this point I phoned my boss who advised me to close the shop which I did. Then about 9.45pm 3 more 2 adult males 1 teenage women came to the door and asked forcefully to come in I then said i'm sorry but i cant do that and the male violently punched the glass on the front door and glared at me then walked off watching me through the window then at about 10.10pm as i was closing the shop a blue van with a foreign plate drop passed and slowed right down to look at me locking up the shop, they pulled into the car park turned round and drove back off the way they came slowly.
Remarks:	

Associated occurrences:

- Same vehicle; Similar MO / 44200169755 [O] / Unauthorised Encampment / 13/05/2020 20:10 / 20200513 20:10:00:000
- Same address; Same event; Same person / 44200170958 [O] / Theft / 14/05/2020 16:58 / 20200514 16:58:37:910

Involved persons:

- [redacted]

Involved addresses:

- EXPRESS,27 CHARLTON VILLAGE [R:A3] / Occurrence address / ANDOVER, UK SP10 4AJ (TESCO)

(District: 11 TEST VALLEY, Sector: TA TEST VALLEY NORTH, N'hood: 11TA02 ANDOVER NORTH, Beat: 11TA0206 CHARLTON)

Involved comm addresses:

Involved vehicles:

Involved officers:

- Reviewing officer / 9 / PHILLIPS, E. / #16887 / Hamp / Inactive employee / USER ARCHIVE / 19/05/2020 / 20200519 --:--:--:--
- Assisting officer / 9 / TRIAGE HUB (Only for tasking direct from Altaris.) / CMC5008 / Hamp / Assignable / 15/05/2020 / 20200515 --:--:--:--
- Reviewing officer / 9 / HOLLINGS, J. / #21988 / Hamp / Police officer / TRIAGE HUB 1 / 15/05/2020 / 20200515 --:--:--:--
- Loggist / 9 / RAWLINGS, K. / #17405 / Hamp / Police staff / CENTRAL POLICE FRONT COUNTERS / 14/05/2020 / 20200514 --:--:--:--
- Loggist / 9 / POLICE FRONT COUNTERS / CMC5000 / Hamp / Non-assignable / 14/05/2020 / 20200514 --:--:--:--

Involved property:

Modus operandi:

Reports:

Occurrence details

Version 02c73cec5d0b030cce91258d30c9f3798ded7321 (2018/06/16)

Hampshire Constabulary

Printed: 08/06/2021 13:25 by 3422

Occurrence: **44200171157**

Occurrence details:

Report no.:	44200171157
Occurrence Type:	Public order
Occurrence time:	14/05/2020 19:00 - 14/05/2020 19:30
Reported time:	14/05/2020 19:27
Occurrence address:	SAINSBURYS, SHEPHERDS SPRING LANE, ANDOVER, HAMPSHIRE UK SP10 1DL (SAINSBURYS) (District: 11 TEST VALLEY, Sector: TA TEST VALLEY NORTH, N'hood: 11TA01 ANDOVER TOWN, Beat: 11TA0103 ST MARYS)
Clearance status:	Filed
Concluded:	Yes
Concluded date:	15/05/2020
Summary:	Duty manager reporting that a group of 6. 4 males and 2 females have been into the store wanting a refund which was refused. They then became very aggressive stating that they would be back in half an hour and would be coming back to get it sorted in 30 . The group, infl stated they were travelers. had already threatened members of staff with being put through windows and through shopping trollies. A member of the public stated she was going to be calling the Police and she was also threatened. the males 5'11-6 broad big build late 20's early 30's the females 5'5 again broad build- all white The group appear to have left the shop but they are very scared Incident number supplied should they return
Remarks:	

Associated occurrences:

- Same address / 44080269221 [O] / Z Prem Licence (Management Occurrence)
- Same person; Similar MO / 44200169755 [O] / Unauthorised Encampment / 13/05/2020 20:10 / 20200513 20:10:00:000

Involved persons:

- OP MIX - DO NOT USE [G1] / Other / (**PLEASE USE OP MIX 21 **CRIME & INTELLIGENCE LINKED TO CORONAVIRUS PANDEMIC) 3184056 SOUTHAMPTON CENTRAL POLICE STATION, SOUTHERN ROAD, SOUTHAMPTON, HAMPSHIRE UK SO15 1AN (District: 2 SOUTHAMPTON, Sector: SW SOUTHAMPTON WEST, N'hood: 2SW01 SHIRLEY AND FREEMANTLE, Beat: 2SW0107 FREEMANTLE)
- [redacted]

Involved addresses:

- SAINSBURYS SHEPHERDS SPRING LANE [R:A3] / Occurrence address / ANDOVER, UK SP10 1DL (SAINSBURYS) (District: 11 TEST VALLEY, Sector: TA TEST VALLEY NORTH, N'hood: 11TA01 ANDOVER TOWN, Beat: 11TA0103 ST MARYS)

Involved comm addresses:

Involved vehicles:

Involved officers:

- Reviewing officer / 9 / CULLINANE, L. / #17028 / Hamp / Police staff / CRIME INCIDENT MANAGEMENT UNIT / 07/08/2020 / 20200807 --:--:--:---
- Call taker; Officer in case / 9 / POLICE FRONT COUNTERS / CMC5000 / Hamp / Non-assignable / 15/05/2020 / 20200515 --:--:--:---
- Call taker; Outcome officer / 9 / BAILEY, M. / #13768 / Hamp / Police staff / NORTHERN POLICE FRONT COUNTERS BASINGSTOKE (POLICE INVESTIGATION CENTRE, JAYS CLOSE, BASINGSTOKE, HAMPSHIRE UK RG22 4BS (District: 12 BASINGSTOKE, Sector: BB BASINGSTOKE TOWN, N'hood: 12BB01 BASINGSTOKE SOUTH, Beat: 12BB0123 BRIGHTON HILL NORTH)) / 15/05/2020 / 20200515 --:--:--:---
- Call taker / 9 / STEELE, H. / #11016 / Hamp / Police staff / CONTACT MANAGEMENT CENTRE 1 (CWUN, HAMBLE LANE, HAMBLE, SOUTHAMPTON, HAMPSHIRE UK SO31 4TS (POLICE) (District: 10 EASTLEIGH, Sector: EH HEDGE END, N'hood: 10EH01 HEDGE END SOUTH, Beat: 10EH0108 HAMBLE LE RICE AND BUTLOCKS HEATH)) / 14/05/2020 / 20200514 --:--:--:---

Involved property:

Modus operandi:

Reports:

Occurrence details

Version 02c73eec6d8b930cee01268d30c9f3798ded7321 (2018/06/16)

Hampshire Constabulary

Printed: 08/08/2021 13:26 by 3422

Occurrence: **44200171253**

Occurrence details:

Report no.:	44200171253
Occurrence Type:	ASB - Community
Occurrence time:	14/05/2020 20:45 - 14/05/2020 22:00
Reported time:	14/05/2020 20:45
Occurrence address:	NORTHERN AVENUE RETAIL PARK, NORTHERN AVENUE, # UNIT 2, ANDOVER, HAMPSHIRE UK SP10 4AU (KFC) (District: 11 TEST VALLEY, Sector: TA TEST VALLEY NORTH, N'hood: 11TA01 ANDOVER TOWN, Beat: 11TA0103 ST MARYS)
Clearance status:	Filed
Concluded:	Yes
Concluded date:	17/05/2020
Summary:	group of travilers in a car have demanded free food from KFC staff. When refused they have caused a nuisance by blocking the drive through.
Remarks:	

Associated occurrences:

- Same person; Similar MO / 44200169755 [O] / Unauthorised Encampment / 13/05/2020 20:10 / 20200513 20:10:00:000

Involved persons:

- MCDONAGH, [G4V] / Subject [redacted] Gender: Male (3 CARAVAN SITE, (District: X FOREIGN FORCE, Sector: X FOREIGN FORCE, N'hood: XX FOREIGN FORCE, Beat: XXXXX FOREIGN FORCE)) Id #: 3219337 PNC Id:

Involved addresses:

- NORTHERN AVENUE RETAIL PARK NORTHERN AVENUE, UNIT 2 / Dispatch address; Occurrence address / ANDOVER, UK SP10 4AU (KFC) (District: 11 TEST VALLEY, Sector: TA TEST VALLEY NORTH, N'hood: 11TA01 ANDOVER TOWN, Beat: 11TA0103 ST MARYS)

Involved comm addresses:

Involved vehicles:

- PEUGEOT 207 SPORTIUM / Involved in offence / [Car: 4-door hatchback] Lic #KU61XZC Orig colors: White

Involved officers:

- Attending officer / 9 / TAPPER, T. / #21956 / Hamp / Police officer / R&P TEAM B ANDOVER / 14/05/2020 / 20200514 --:--:--:---
- Officer in case; Outcome officer / 9 / SMITH, D. / #27888 / Hamp / Police officer / R&P TEAM C ANDOVER / 14/05/2020 / 20200514 --:--:--:---
- Call taker / 9 / DART, C. / #11478 / Hamp / Police staff / POLICE CONTROL ROOM / 14/05/2020 / 20200514 --:--:--:---

Involved property:

Modus operandi:

Reports:

Occurrence details

Version 02c73eec6d8b930cse91258d30c9f3798ded7321 (2018/06/16)

Hampshire Constabulary

Printed: 08/08/2021 13:26 by 3422

Occurrence: **44200173359**

Occurrence details:

Report no.:	44200173359
Occurrence Type:	Criminal damage
Occurrence time:	16/05/2020 11:09 - 16/05/2020 11:10
Reported time:	16/05/2020 12:36
Occurrence address:	0 FOXCOTTE LANE, PENTON MEWSEY, ANDOVER, HAMPSHIRE UK (District: 11 TEST VALLEY, Sector: TA TEST VALLEY NORTH, N'hood: 11TA02 ANDOVER NORTH, Beat: 11TA0208 PENTON BELLINGER)
Clearance status:	Filed
Concluded:	Yes
Concluded date:	16/05/2020
Summary:	OLCR - Report that a gate to the Archery Field has been forced open. lock remained intact. Inft quotes Report ref that links to 44200169755. linked as related on RMS
Remarks:	

Associated occurrences:

- Same event; Same property; Similar MO / 44200169755 [O] / Unauthorised Encampment / 13/05/2020 20:10 / 20200513 20:10:00:000

Involved persons:

- [redacted]
- [redacted]

Involved addresses:

- 0 FOXCOTTE LANE / Occurrence address / ANDOVER, UK (District: 11 TEST VALLEY, Sector: TA TEST VALLEY NORTH, N'hood: 11TA02 ANDOVER NORTH, Beat: 11TA0208 PENTON BELLINGER)

Involved comm addresses:

Involved vehicles:

Involved officers:

- Loggist; Officer in case / 9 / CONTACT MANAGEMENT CENTRE 1 / 911007 / Hamp / Assignable / 16/05/2020 / 20200516 --:--:--:--
- Loggist; Outcome officer / 9 / SHERRING, W. / #13981 / Hamp / Police staff / CONTACT MANAGEMENT CENTRE 1 (CWUN, HAMBLE LANE, HAMBLE, SOUTHAMPTON, HAMPSHIRE UK SO31 4TS (POLICE)

(District: 10 EASTLEIGH, Sector: EH HEDGE END, N'hood: 10EH01 HEDGE END SOUTH, Beat: 10EH0108 HAMBLE LE RICE AND BUTLOCKS HEATH)) / 16/05/2020 / 20200516 --:--:--:---

Involved property:

Modus operandi:

Reports:

Occurrence details

Version 02c73eec5d8b930cee91258d30c9f3790ded7321 (2018/06/16)

Hampshire Constabulary

Printed: 08/08/2021 13:26 by 3422

Occurrence: **44200175048**

Occurrence details:

Report no.:	44200175048
Occurrence Type:	Theft
Occurrence time:	13/05/2020 20:10 - 17/05/2020 08:00
Reported time:	17/05/2020 20:40
Occurrence address:	FOXCOTTE PARK, HATHERDEN ROAD, # ANDOVER RUGBY FOOTBALL CLUB, CHARLTON, HAMPSHIRE UK SP11 0TA (District: 11 TEST VALLEY, Sector: TA TEST VALLEY NORTH, N'hood: 11TA02 ANDOVER NORTH, Beat: 11TA0206 CHARLTON)
Clearance status:	Filed
Concluded:	Yes
Concluded date:	26/08/2020
Summary:	4 x wooden tables have been removed from the patio area at Andover Rugby Club.
Remarks:	

Associated occurrences:

- Same address / 44200169755 [O] / Unauthorised Encampment / 13/05/2020 20:10 / 20200513 20:10:00:000

Involved persons:

- [redacted]
- [redacted]

Involved addresses:

- FOXCOTTE PARK HATHERDEN ROAD, ANDOVER RUGBY FOOTBALL CLUB / Occurrence address / CHARLTON, UK SP11 0TA (District: 11 TEST VALLEY, Sector: TA TEST VALLEY NORTH, N'hood: 11TA02 ANDOVER NORTH, Beat: 11TA0206 CHARLTON)

Involved comm addresses:

Involved vehicles:

Involved officers:

- Officer in case; Outcome officer / 9 / BROAD, R. / #16165 / Hamp / Police staff / TEST VALLEY NORTH SECTOR / 17/05/2020 / 20200517 --:--:--

Involved property:

Modus operandi:

Reports:

Claimants
Witness: C Taylor
2nd Statement
Dated:
Exhibits:

IN THE HIGH COURT OF JUSTICE QB-2020-002112

QUEEN'S BENCH DIVISION

BETWEEN:-

(1) TEST VALLEY BOROUGH COUNCIL
(2) HAMPSHIRE COUNTY COUNCIL

Claimant

-and-

(1) ALBERT BOWERS
(2) 65 OTHER NAMED DEFENDANTS
(67) PERSONS UNKOWN FORMING UNAUTHORISED ENCAMPMENTS WITHIN THE BOROUGH OF TEST VALLEY

Defendant

EXHIBIT CT 6

REFERRED TO IN THE

SECOND WITNESS STATEMENT OF INSPECTOR CHRISTOPHER TAYLOR

Occurrence details

Version 02c73eec5d8b030cec91259d30c9f3798ded7321 (2018/06/16)

Hampshire Constabulary

Printed: 08/08/2021 12:35 by 3422

Occurrence: **44200233862**

Occurrence details:

Report no.:	44200233862
Occurrence Type:	Unauthorised Encampment
Occurrence time:	26/06/2020 20:55 - 26/06/2020 20:55
Reported time:	26/06/2020 20:55
Occurrence address:	RECREATION GROUND, NURSLING STREET, NURSLING, SOUTHAMPTON, HAMPSHIRE UK (RECREATION GROUND) (District: 11 TEST VALLEY, Sector: TR TEST VALLEY SOUTH, N'hood: 11TR03 ROMSEY EAST, Beat: 11TR0324 CHILWORTH/NURSLING/ROWNHAMS)
Clearance status:	Filed
Concluded:	Yes
Concluded date:	25/06/2020
Summary:	INFT reporting around 25 vehicles are going into the field by the village hall. The field is normally locked, they have broken in. Mainly vans towing caravans, currently blocking the road.
Remarks:	

Associated occurrences:

- Similar MO / 44200243998 [O] / Public order / 03/07/2020 16:41 / 20200703 16:41:00:000
- Same vehicle / 44200238960 [O] / ASB - Environmental / 30/06/2020 13:53 / 20200630 13:53:00:000
- Same event / 44200233869 [O] / Unauthorised Encampment / 26/06/2020 20:56 / 20200626 20:56:00:000
- Same person / 44200235117 [O] / Public order / 27/06/2020 19:28 / 20200627 19:28:00:000
- Same person; Same vehicle; Other / 44200227342 [O] / Unauthorised Encampment / 22/06/2020 22:32 / 20200622 22:32:00:000
- Same event; Same vehicle / 44200243085 [O] / ASB - Community / 03/07/2020 00:25 / 20200703 00:25:00:000
- Similar MO / 44200242958 [O] / ASB - Environmental / 02/07/2020 22:42 / 20200702 22:42:00:000
- Same address; Same person / 44200241307 [O] / Assault Without Injury / 01/07/2020 22:29 / 20200701 22:29:00:000
- Same address; Same person / 44200241324 [O] / Assault Without Injury / 01/07/2020 21:46 / 20200701 21:46:00:000
- Same address; Same person / 44200241197 [O] / Assault Without Injury / 01/07/2020 20:39 / 20200701 20:39:00:000
- Same address; Same person / 44200241351 [O] / Public order / 01/07/2020 22:31 / 20200701 22:31:00:000
- Same event; Same person / 44200240563 [O] / Criminal damage / 01/07/2020 14:26 / 20200701 14:26:00:000 / Suspect caused criminal damage by breaking wooden fence surrounding village hall.
- Same event / 44200240614 [O] / Unauthorised Encampment / 01/07/2020 14:44 / 20200701 14:44:00:000
- Same event / 44200240566 [O] / Criminal damage / 01/07/2020 14:28 / 20200701 14:28:00:000 / Aggd reporting the travelling community [redacted] using [redacted] her fence/hedge rows as a toilet. Aggd reports that they have damaged her fence and hedges.
- Same event; Same person / 44200239348 [O] / ASB - Community / 30/06/2020 17:38 / 20200630 17:38:00:000
- Same event; Same person / 44200239530 [O] / ASB - Community / 30/06/2020 20:23 / 20200630 20:23:00:000
- Same event; Same person / 44200239253 [O] / ASB - Community / 30/06/2020 16:33 / 20200630 16:33:00:000 / Please tell us what happened during the incident: Travellers moved onto the recreation ground late Friday evening and they have being using the woods to defecate with rubbish being strewn everywhere. There are quad bikes being ridden all over the rec at all hours of the day & night chasing anyone with dogs brave enough to venture there. / ---------- / Do you think drugs or alcohol have been involved in this incident?: Yes / ---------- / Please describe wha
- Other / 44200239901 [O] / Suspicious - Other / 01/07/2020 04:57 / 20200701 04:57:00:000 / Reporting a drone

being flown over their house. Possibly connected to travellers currently on Nursling Recreation Ground
- Same vehicle / 44200237974 [O] / ASB - Community / 29/06/2020 19:49 / 20200629 19:49:00:000
- Same event / 44200237482 [O] / Unauthorised Encampment / 29/06/2020 14:24 / 20200629 14:24:00:000
- Same address / 44200236117 [O] / ASB - Community / 28/06/2020 15:10 / 20200628 15:10:00:000
- Same address / 44200235985 [O] / ASB - Community / 28/06/2020 13:30 / 20200628 13:30:00:000
- Same address / 44200234559 [O] / Criminal damage / 27/06/2020 10:59 / 20200627 10:59:16:443

Involved persons:

- QUEBEC WESTERN [G2] / Other / (Operation Quebec aims to monitor and capture information in relation to unauthorised encampments.) 2059090
- [redacted]

Involved addresses:

- RECREATION GROUND NURSLING STREET / Dispatch address; Occurrence address / SOUTHAMPTON, UK (RECREATION GROUND) (District: 11 TEST VALLEY, Sector: TR TEST VALLEY SOUTH, N'hood: 11TR03 ROMSEY EAST, Beat: 11TR0324 CHILWORTH/NURSLING/ROWNHAMS)

Involved comm addresses:

Involved vehicles:

- BMW / Sighted / [Car] Lic #YD56WFT
- AUDI / Sighted / [Car] Lic #YP51PBD
- FORD FIESTA / Sighted / [Car] Lic #SK17ZXC Orig colors: Black
- AUDI / Sighted / [Car] Lic #DG65VTE Orig colors: Black
- BMW 320D ED PLUS Chassis #:WBA8D12040K447197 / Sighted / [Other] Lic #KY66XJV Orig colors: White
- TOYOTA HILUX Chassis #:AHTFR22G906099052 / Sighted / [Light 4 x 4 utility] Lic #FP15AEO (PNC Check 09/06/20 **In Trade**) Orig colors: White

- FORD TRANSIT / Sighted / [Van] Lic #GL57NJK (**same VRM handwritten on a Sprite Quattro nearby this van- R/O Leicestershire **) Orig colors: White
- MERCEDES / Sighted / [Van] Lic #YG16EDW Orig colors: White
- FORD TRANSIT CUSTOM 280LIMIT Chassis #:WF0YXXTTGYKU04757 / Sighted / [Unknown] Lic #SK20YDW Orig colors: Silv., alum., st. steel
- MERCEDES - BENZ / Sighted / [Car] Lic #YD65WFT Orig colors: White
- FORD TRANSIT / Sighted / [Van] Lic #BP11XNO Orig colors: Black
- FORD TRANSIT CONNECT / Sighted / [Van] Lic #EN14LTZ (has "SMART DRIVE SOLUTIONS" on it) Orig colors: White
- FORD / Sighted / [Van] Lic #NJ61VYH Orig colors: White
- FORD TRANSIT / Sighted / [Van] Lic #LM19CHK (white motorhome) Orig colors: White
- Sighted / [Van] Lic #BV58WBN (motorhome) Orig colors: White
- FORD FIESTA / Sighted / [Van: Car derived van] Lic #KM60CEV Orig colors: White
- SWIFT - KON TIKI / Sighted / [Van: Motor caravan] Lic #GY17TBU (motorhome) Orig colors: White
- FORD TRANSIT / Sighted / [Van] Lic #WV68ZPX (AH ROOFING AND UPVC wirrten on the side - ALSO a motorhome)
- FENOT / Sighted / [Van] Lic #SJ67ZKX Orig colors: White
- PEUGEOT 308 / Sighted / [Car] Lic #ML66XRD Orig colors: Silv., alum., st. steel
- PEUGEOT BOXER / Sighted / [Van] Lic #LD16BVH Orig colors: Silv., alum., st. steel
- Sighted / [Van] Lic #BN67GPU (towing exquisit VIP caravan) Orig colors: White
- FORD TRANSIT / Sighted / [Van] Lic #FP16BYR Orig colors: White
- MERCEDES / Sighted / [Unknown] Lic #YF19EWD Orig colors: White
- FORD TRANSIT 350 Chassis #:WF0DXXTTGDGL51549 / Sighted / [Unknown] Lic #YK17OLE (WALLACE TREE AND GARDEN SERVICE) Orig colors: White
- FIAT / Sighted / [Other] Lic #HF62AVJ (ROLLER TEAM CAMPERVAN - VIN SCRATCHED OFF) Orig colors: White
- PEUGEOT / Sighted / [Van] Lic #LP64ADX (HAS "UK BUILDING COMPANY" on side of it) Orig colors: White
- VOLKSWAGEN PASSAT / Sighted / [Car] Lic #SD66AZB (*also an ELDDIS motorhome*) Orig colors: Blue
- VOLKSWAGEN TOURAN / Sighted / [Car] Lic #SG67UWA Orig colors: White
- FORD TRANSIT / Sighted / [Van] Lic #SK20YEY (*also showing on rear of white motorhome*) Orig colors: Grey
- FORD FIESTA / Sighted / [Car] Lic #SK17ZXC Orig colors: Black
- MERCEDES VITO / Sighted / [Van] Lic #NA07ZPW Orig colors: White

Involved officers:

- Officer in case / 9 / CHALK, A. / #99676 / Hamp / Police officer / R&P TEAM E FAREHAM / 25/08/2020 / 20200825 --:--:--:--
- Reviewing officer / 9 / INGRAM, T. / #8357 / Hamp / Police staff / CRIME INCIDENT MANAGEMENT UNIT / 25/08/2020 / 20200825 --:--:--:--
- Attending officer / 9 / HARRISON, N. / #23954 / Hamp / Police officer / R&P TEAM B HEDGE END / 03/07/2020 / 20200703 --:--:--:--
- Attending officer; Witness / 9 / PUGH, T. / #3672 / Hamp / Police officer / TEST VALLEY NORTH SECTOR / 29/06/2020 / 20200629 --:--:--:--
- Officer in case / 9 / TEST VALLEY DISTRICT / NHD5009 / Hamp / Assignable / 27/06/2020 / 20200627 --:--:--:--
- Attending officer / 9 / SHERMAN, A. / #27844 / Hamp / Police officer / EASTLEIGH CENTRAL / 27/06/2020 / 20200627 --:--:--:--
- Attending officer / 9 / WILDRIDGE, S. / #3778 / Hamp / Police officer / R&P TEAM B HEDGE END / 27/06/2020 / 20200627 --:--:--:--
- Attending officer / 9 / CHARNLEY, A. / #9398 / Hamp / Police officer / R&P TEAM C WINCHESTER / 27/06/2020 / 20200627 --:--:--:--
- Attending officer / 9 / GRINSTEAD, M. / #93913 / Hamp / Police officer / R&P TEAM A PORTSWOOD / 26/06/2020 / 20200626 --:--:--:--
- Attending officer / 9 / BEALE, S. / #24154 / Hamp / Police officer / TEST VALLEY SOUTH SECTOR / 26/06/2020 / 20200626 --:--:--:--

- Assisting officer / 9 / CHALK, A. / #99676 / Hamp / Police officer / R&P TEAM E FAREHAM / 26/06/2020 / 20200626 --:--:--:---
- Attending officer / 9 / PHILLIPS, S. / #99410 / Hamp / Police officer / COUNTRYWATCH WINCHESTER / 26/06/2020 / 20200626 --:--:--:---
- Call taker / 9 / BRADSHAW, R. / #18039 / Hamp / Police staff / CONTACT MANAGEMENT CENTRE / 26/06/2020 / 20200626 --:--:--:---

Involved property:

Modus operandi:

Reports:

26 June 2020

20:55

[redacted]

Log Type: ESEC

[redacted]

Address:

[redacted]

Addr7:
Addr8:

[redacted]

CallerDetails1:
CallerDetails2:
Latitude:
Longitude:
OuterRadius:null
LevelOfConfidence:

[redacted]

SemiMajor:
SemiMinor:
Angle:
20:55

[redacted]

Log Type: Contact Record
Phonecall Received
Caller [redacted]
Call Summary: INFT reporting around 25 vehicles are going into the field by the village hall. The field is normally locked, they have broken in.

Mainly vans towing caravans, currently blocking the road.
Telephone Number: [redacted]
20:55

[redacted]

Log Type: Incident Update
Business Unit Changed:
S2
20:56

[redacted]

Log Type: Contact Record
Phonecall Received
Caller: Anonymous
Call Summary: Further 999 call - inft reporting there are "a load of travellers currently moving on to the field behind Nursling and Rownhams Village Hall". Inft had horrendous signal and that was the only sentence I managed to make out before everything was completely distorted and eventually cut off. I have tried to call back numerous times but the phone just goes to voicemail. Adding to this log as believe the same.

[redacted]

20:55

[redacted]

Log Type: Incident Update

Category: Miscellaneous
Graded response changed: Grade 2
Incident Type changed: Unauthorised Encampment
20:57
[redacted]
Log Type: Incident Update
CALL FROM [redacted] REPORTING APPROX 30 CARAVANS MOVING IN TO THE REC GROUND IN NURSLING. THEY HAD CHAINSAWS AND WERE CUTTING DOWN A 2FT FENCE TO GET IN. CONFIRMED IT IS THE FIELD BY THE CO OP.
20:57
[redacted]
Log Type: Contact Record
Phonecall Received
[redacted]
Call Summary: Caller reporting what he believes to be a group of traveler's is moving into the green area behind the Nursling and Rownhams village hall. Caller says they have just cut down a load of tree branches and are moving their caravans in. Caller says there are at least a dozen caravans moving in that he can see.
Telephone Number: [redacted]
20:57
[redacted]
Log Type: RMS Entry
999 call from [redacted] states there are travellers moving onto Nursling Rec right now.
Has seen at least 10 caravans
Says they're knocking down fences by the village hall now
20:58
[redacted]
Log Type: Incident Update
FURTHER CALL FROM [redacted] REPORTING CARAVANS ON THE FIELD
20:58
[redacted]
Log Type: Contact Record
Phonecall Received
Caller: Anonymous
Call Summary: Inc updated
[redacted]
20:58
[redacted]
Log Type: Incident Update
ZW57B - AWARE
20:59
[redacted]
Log Type: Contact Record
Phonecall Received
Caller: [redacted]
Call Summary: Further call regarding potential travelers breaking into the recreation ground. Caller states that there are between 10-20 vehicles including caravans.

They have cut down tree's and used tools to enter.
Telephone Number: [redacted]
21:00
[redacted]
Log Type: RMS Entry
999 call from [redacted] states there's a flood of travellers move in, there's at least 20-30 caravans and they're still coming in now.
21:01
[redacted]
Log Type: Contact Record

Phonecall Received
Caller: Anonymous
Call Summary: inc udpated
Telephone Number: [redacted]
21:01
[redacted]
Log Type: Contact Record
Phonecall Received
Caller: [redacted]
Call Summary: Further call about the traveler's moving into the Rec - Caller says they are using chainsaws to get into the gate, and are driving around recklessly. Caller can see 20-30 vehicles.
[redacted]
21:01
[redacted]
Log Type: Supervisory Review
oscar2 noted - pls initiate action plan - duty sgt and insp to be appraised of inc
21:02
[redacted]
Log Type: Incident Update
C1- FROM LIAISING WITH VN - THERE WAS AN ENCAMPMENT ON ELING REC- THEY WERE SERVED NOTICE TODAY AND NEEDED TO MOVE TOMORROW MORNING - THEY DO NOT HAVE COVERAGE -UNSURE IF THEY ARE STILL THERE OR HAVE MOVED ON.
21:03
[redacted]
Log Type: Contact Record
Phonecall Received
Caller: [redacted]
Call Summary: Further call regarding travelers entering the recreation ground on Nursling street.

Advised officers aware and en route.
Telephone Number: [redacted]
21:04
[redacted]
Log Type: Contact Record
Phonecall Received
Caller: Anonymous
Call Summary: Inf is reporting travellers have turned up at a site and have also caused damage
Telephone Number: [redacted]
21:04
[redacted]
Log Type: Contact Record
Phonecall Received
Caller: [redacted]
Call Summary: Inft is calling to report a large group of travellers on the nursling wreck.

Inft described the group as taking part in activities such as racing motors and parking outside his and neighbours addressess. Inft has asked them to move on [redacted] and has had a rude response from them.

Inft has asked that nobody visits his address following this report.
Telephone Number: [redacted]
21:04
[redacted]
Log Type: RMS Entry
Further call from another member of public reporting the same and that the travellers are driving around wrecklessly and have caused damage to the wooden posts.
21:05
[redacted]

Log Type: RMS entry
Call from [redacted] states she's watched a group of travellers saw through a fence and cut through some trees and move onto Nursling rec. stocky male, mid 20s, denim shorts was using a chain saw. Says that she's seen at least 7 caravans, 4 cars and 2 vans.
21:05
[redacted]
Log Type: Incident Update
C1- [redacted]
21:05
[redacted]
Log Type: Incident Update
[redacted]
21:05
[redacted]
Log Type: Contact Record
Phonecall Received
Caller: [redacted]
Call Summary: inc updated
Telephone Number: [redacted]
21:08
[redacted]
Log Type: Incident Update
ZWS7B AWARE
21:08
[redacted]
Log Type: Incident Update
ACTION PLAN INITIATED
21:08
[redacted]
Log Type: Incident Update
Further call from MOP reporting about 20 vehicles breaking into Nursling Recreation ground in the last 15 or 20 mins - INFMT believes they must have broken the lock and or gate to gain entry.
21:08
[redacted]
Log Type: RMS Entry
Further call to report a lot of caravans arriving at the field in Nursling Street. Advised we will update the log.
[redacted]
21:08
[redacted]
Log Type: Incident Update
ZWS7B
21:09
[redacted]
Log Type: Incident Update
RIM AWARE
21:09
[redacted]
Log Type: Contact Record
Phonecall Received
Caller [redacted]
Call Summary: Further call in regards to travellers trying to gain access to Nursling Rec Ground, states Nursling St is entirely blocked currently. NFD as he was driving past around 10 minutes ago
Telephone Number [redacted]
21:09
[redacted]
Log Type: Contact Record
Phonecall Received
Caller: [redacted]

Call Summary: Further call to report a lot of caravans arriving at the field in Nursling Street. Advised the log will be updated.
Telephone Number: [redacted]
21:10
[redacted]
Log Type: Incident Update
CWUN:
FIM, SGT AND SUPERVISORS AWARE
OFFICERS ATTENDING TO ASCERTAIN NUMBER OF VEH'S VRMS AND SIGN WRITING ETC
21:10
[redacted]
Log Type: Incident Update
C1- NUMEROUS ATTEMPTS MADE TO P2P ZW38 - NO ANSWER.
21:11
[redacted]
Log Type: Incident Update
ZWS7B - attending officers to engage with both the local community and the traveller community - find out their intentions. Please manage expectations and id any offences. Also establish the landowners details and make contact with them so they are aware and can take action. C58 to be completed and all vehicle details obtained.
21:15
[redacted]
Log Type: Incident Update
TR301 - There is a length of fencing that has been cut away to allow access to the veh's. We have parked our car strategically accross that and are liaising with MOP
21:15
[redacted]
Log Type: Incident Update
TR301 - The land is managed by Nursling and Rownhams Parish Council
21:17
[redacted]
Log Type: Incident Update

Further call from Inft to say there is another group of cars that have turned up. She stated she heard them speaking on the phone saying ' there is alot of room down here so come down'

Advised en route
21:20
[redacted]
Log Type: Contact Record
Phonecall Received
Caller [redacted]
Call Summary: Further call about the traveler's community moving in. Caller says she can only see 3 / 4 vehicles behind the trees but her neighbour said there is a lot of them. CT advised we are already aware but thanked caller for her call.
Telephone Number: [redacted]
21:22
[redacted]
Log Type: Incident Update
TR301 - ARE THERE OTHER UNITS THAT ARE TOWARDS - THERE ARE OTHERS THAT ARE TRYING TO GET IN - THERE ARE WITNESSES SAYOING THAT THEY HAVE CHAINSAWED THE FENCE TO GET IN
21:23
[redacted]
Log Type: Incident Update
TR301 - OUR VEH ARE BLOCKING THE NEW ARRIVALS FROM GETTING INTOT HE FILED.
21:29
[redacted]
Log Type: Contact Record

Phonecall Received
Caller: [redacted]
Call Summary: Infl reporting approx 15 caravans have arrived on field. Infl states appear to be entering through gate by village hall. Infl states that believed to have arrived in last 15-30 mins. Presence reported but no poor behaviour reported.
Telephone Number: [redacted]
21:29
[redacted]
Log Type: Incident Update
CALL FROM [redacted] THEY HAVE CCTV IMAGES AND FOOTAGE FROM THE VILLAGE HALL CAMERA OF THEM CAUSING THE DAMAGE USING A CHAIN SAW TO GAIN ENTRY TO THE SIDE ENTRANCE HE CAN BE CONTACTED IF OFFICERS WOULD LIKE TO SEE THE FOOTAGE
[redacted]
21:32
[redacted]
Log Type: Incident Update
[redacted]
21:38
[redacted]
Log Type: Incident Update
ZW50 - WE ARE ENGAGING WITH ABOUT 5 MALES - BELIEV THE LAST 2 CARAVANS BLOCKED BY OUR VEH ARE THE LAST 2. THEY INTEND TO STAY THE WEEKEND - WE ARE SEEKING GUIDANCE ON WHETEHR TO LET THE LAST 2 CARAVANS ONSITE
21:38
[redacted]
Log Type: Incident Update
CW114- I AM GOING TO CCTV OWNERS HOUSE TO REVIEW THE FOOTAGE
21:40
[redacted]
Log Type: Incident Update
TR301 - CO-OP ARE ONLY LETTING 3 PEOPLE IN AT TIME - THIS GROUP ARE IGNORING THAT - THE MANAGER IS GOING TO CLOSE THE STORE EARLY
21:41
[redacted]
Log Type: Incident Update
CW114 - SOMEONE HAS A DRONE UP. POSSIBLT TAKING PHOTOS OF THE OP QUEBEC SITE.
21:42
[redacted]
Log Type: Closure Record
Phonecall Received
Caller: [redacted]
Call Summary: Further call from MOP reporting about 30 traveller caravans have arrived at Nursling Recreation Ground
Telephone Number: [redacted]
21:43
[redacted]
Log Type: Incident Update
[redacted]
21:44
[redacted]
Log Type: Incident Update
TR301 -THERE ARE 18 CARVANS ON SITE
21:44
[redacted]
Log Type: Incident Update
TR301- THERE ISLREAD 1 QUADBIKE RIDING AROUND THE FOOTBALL PITCHES
21:45
[redacted]

Log Type: Incident Update
ZW50 - WE NOW HAVE A TRANSIT VAN THAT WANTS TO LEAVE- IF WE MOVE THEN THE OTHERS WILL SNEEK IN
21:46
[redacted]
Log Type: Incident Update
EE79- I WILL ASSIST AT THE CO-OP - ALL IN ORDER AT THIS TIME
21:47
[redacted]
Log Type: Incident Update
FROM CCTV - A TOPLESS MALE, LARGE BUILD SLIGHT BEER GUY, GREY SHORTS, BLACK TRAINERS, WHITE SOCKS APPEARED WITH A ORANGE CHAINSAW TO TAKE THE TREE DOWN AND TAKE APART ONE OF THE BARRIERS BLOCKING THE ENTRANCE. ITS UNKNOWN WHICH VEHICLE THE GUY WITH THE CHAINSAW COME FROM.
21:48
[redacted]
Log Type: Incident Update
CCTV TECH GUY - [redacted] WE WILL CARRY ON REVIEWING FOOTAGE TO SEE IF HE CAN ID WHICH VEHICLE THE MALE WITH THE CHAINSAW CAME FROM. HE IS HAVING TECHNICAL DIFFICULTIES BUT WILL CALL UP IF HE CAN WORK THIS OUT FROM OTHER CAMERAS.
21:51
[redacted]
Log Type: Incident Update
FCR Insp - AP126 should inform our response. Update from the scene noted, the action plan indicates the duty R&P Insp should attend and complete the initial decision making. I am aware that the Western R&P Insp is committed in Southampton on unrelated matters, it is appropriate then for the R&P Sgt to attend to complete this in his absence.

21:52
[redacted]
Log Type: Incident Update
ZW578 - I cannot get hold of the Insp, to impose a section 61 we will need more units at our disposal, only offences at this time are crim damage minor, can be dealt with via CCTV
21:53
[redacted]
Log Type: Incident Update
From child Incident INC-20200626-1574:
Incident Created
Category: Miscellaneous
Summary Description: CMP Server state disconnected when call came from, no call form generated -

Inft states that a large group of travelers have turned up and encamped on the recreational ground [redacted] nft states that they are being very loud riding motor bikes around the edge of the field, along the back-garden fences and more caravans are turning up.'

Inft contact number is 0[redacted]

Reported By: [redacted]
Graded response: Grade 2
Incident Location: [redacted]
Incident Type: Unauthorised Encampment
21:53
[redacted]
Log Type: Incident Update

From child Incident INC-20200626-1574:
Business Unit Changed:
S2
21:54
[redacted]
Log Type: Incident Update
From child Incident INC-20200626-1574:
CWUN - #1470 POLICE ALREADY ON SCENE#
21:54
[redacted]
Log Type: Incident Update
ZWS7B - we will allow the remained onto the site to prevent any large scale disorder, we will make contcta wiht the landowners over the next few days to effect the removal of them via , if male is spotted get all the detaols they can for investigalon purposes
21:55
[redacted]
Log Type: Record Updated
From child Incident INC-20200626-1574:
Incident status changed: Merged
21:55
[redacted]
Log Type: Record Updated
Merged Incident
Incident Reference: INC-20200626-1574
Incident Type: Unauthorised Encampment
21:55
[redacted]
Log Type: Record Updated
From child Incident INC-20200626-1574:
Incident has been merged
Parent Incident: INC-20200626-1470
21:56
[redacted]
Log Type: Incident Update
CW114 - the male with the chain saw who cut down the barriers and tree is desc as topless, large build, shorts, he came from an unknown vehicle
21:59
[redacted]
Log Type: Incident Update
THE CO-OP IS NOW CLOSED
22:06
[redacted]
Log Type: Incident Update
TR301 - [redacted]
22:11
[redacted]
Log Type: Incident Update
ZWS0 -
NA07ZPW WHITE MERC VITO
SK17ZXC BLACK FORD FIESTA
SK20YEY FORD TRANSIT
22:12
[redacted]
Log Type: Incident Update

CW114 - CCTV HAVE CALLED ME - MALE THAT CAUSED THE DAMAGE CAME OUT OF A WHITE PICK UP, DESC AS EITHER A FORD RATHER OR A NISSAN N/VARA
22:12
[redacted]
Log Type: Incident Update
FORD RANGER
22:12
[redacted]
Log Type: Incident Update
26/06/20 22:12 44LIHA55 VE50/0003 VE101M11 4413713

NA07ZPW MR JAMES SMITH
MERCEDES REG: MAR07[redacted]
VITO 115 CDI LONG CC : 2148 [redacted]
WHITE SALISBURY[redacted]
PANEL VAN VEL: NOT HELD
C/F: WDF63960323305249
E: 64698051300339
KEEPER SINCE 01/02/20
INS: HELD MOT EXPIRY: 08/07/2020

**** NO REPORTS PRESENT ***

PAGE IN.... HELP .... ABANDON TRANSACTION? N.
22:13
[redacted]
Log Type: Incident Update
26/06/20 22:13 44LIHA55 VE50/0003 VE101M33 4413713

INSURANCE DETAILS AS AT 26/06/2020
VRM : NA07ZPW
MAKE/MODEL : MERCEDES-BENZVITO 115 CDI
INSURER DETAILS: LV (INCORPORATING HIGHWAY) 0800 028 9566 Opt 2
POLICY[redacted]
VALID : 23/07/2019 0000 TO 05/07/2020 0000
S, D AND P AND BUSINESS USE EXCLUDING HIRE AND REWARD

ALLOWED TO DRIVE OTHER VEHICLES: N
POLICYHOLDER DETAILS: NUMBER OF POLICIES:
[redacted]

PERMITTED DRIVER:INSURED ONLY

1 +
2 +
3 +
4 +
5 +
PAGE VS.... ABANDON TRANSACTION? N.

22:13
[redacted]
Log Type: Incident Update
26/06/20 22:13 44LIHA55 VE50/0004 VE101M11 4413713

SK17ZXC [redacted]
FORD(EUROPE) REG: MAY17 [redacted]
FOCUS TITANIUM X TDCI CC : 1499 [redacted]
BLACK
5 DOOR SALOON VEL: NOT HELD
C/F: WF0SXXGCC5HM05533
E: HM05533
KEEPER SINCE 14/12/18
INS: HELD MOT EXPIRY: 28/11/2020

**** NO REPORTS PRESENT ***

PAGE IN... HELP ... ABANDON TRANSACTION? N..
22:14
[redacted]
Log Type: Caller Report
Phonecall Received
Caller: [redacted]
Call Summary: INFT calling to report Travelers have arrived in the area and has a drone flown over his property 3 times since them arriving - Believes this could be linked to them
Telephone Number: [redacted]
22:14
[redacted]
Log Type: Incident Update
26/06/20 22:13 44LIHA55 VE50/0004 VE101M33 4413713

INSURANCE DETAILS AS AT 26/06/2020
VRM : SK17ZXC
MAKE/MODEL : FORD FOCUS
INSURER DETAILS: ADMIRAL CUSTOMER SERVICES 0333 220 2001
POLICY : P64388557-1
VALID : 14/11/2019 0000 TO 14/11/2020 0000
S,D&P EXCLUDING COMMUTING

ALLOWED TO DRIVE OTHER VEHICLES: Y
POLICYHOLDER DETAILS: NUMBER OF POLICIES:
[redacted]

PERMITTED DRIVER:INSURED ONLY

1 [redacted]
2 +
3 +
4 +

5 +
PAGE VS... ABANDON TRANSACTION7 N..
22:15
[redacted]
Log Type: Incident Update
26/06/20 22:15 44LIHA55 VE50/0005 VE101M11 4413713

SK20YEY BOW FV LTD
FORD(EUROPE) REG: MAR20 [redacted]
TRANSIT CUSTOM 320LMTD CC : 1995 [redacted]
GREY
PANEL VAN VEL: NOT HELD
C/F: WF0ZXXTTGZKT30240
E: KT30240

INS: NOT HELD MOT EXPIRY: NOT HELD

**** NO REPORTS PRESENT ***

PAGE VS... HELP ... ABANDON TRANSACTION7 N..
22:17
[redacted]
Log Type: Incident Update
26/06/20 22:16 44LIHA55 VE50/0007 VE101M11 4413713

SG67UWA [redacted]
VOLKSWAGEN REG: SEP17 1 [redacted]
TOURAN SE FAMILY TDI BM CC : [redacted]
WHIT[redacted]
MPV VEL: NOT HELD [redacted]
C/F: WVGZZZ1TZJW007397
E: DFGA374493
KEEPER SINCE 14/10/19
INS: HELD MOT EXPIRY: NOT HELD

**** NO REPORTS PRESENT ***

PAGE IN... HELP ... ABANDON TRANSACTION7 N..
22:17
[redacted]
Log Type: Incident Update

26/06/20 22:17 44LIHA55 VE50/0007 VE101M33 4413713

INSURANCE DETAILS AS AT 26/06/2020
VRM : SG67UWA
MAKE/MODEL : VOLKSWAGEN TOURAN SE FAMILY TDI 150 BMT
INSURER DETAILS:CONTACT AVIVA'S MID ENQUIRY UNIT ON 0845 3000747
POLICY [redacted]
VALID : 14/10/2019 0000 TO 03/10/2020 2359
S, D AND P AND BUSINESS USE EXCLUDING HIRE AND REWARD

ALLOWED TO DRIVE OTHER VEHICLES: Y
POLICYHOLDER DETAILS: NUMBER OF POLICIES:
[redacted]

PERMITTED DRIVER3INSURED AND NAMED DRIVERS

1 [redacted]
2 [redacted]
3 +
4 +
5 +
PAGE VS... ABANDON TRANSACTION? N..
22:17
[redacted]
Log Type: Incident Update
26/06/20 22:17 44LIHA55 VE50/0008 VE101M11 4413713

**** RECORD 1 OF 2 ****
SD65AZB [redacted]
VOLKSWAGEN REG: SEP15 [redacted]
PASSAT GT TDI BLUEMOTIO CC : 196[redacted]
BLU[redacted]
ESTATE VEL: NOT HE[redacted]
C/F: WVWZZZ3CZGE033481
E: DFCA010016
KEEPER SINCE 06/08/19
INS: HELD MOT EXPIRY: 29/05/2021
CHERISHED TRANSFER

**** NO REPORTS PRESENT ***

PAGE IN... HELP .... ABANDON TRANSACTION? N..
22:18
[redacted]
Log Type: Incident Update
26/06/20 22:17 44LIHA55 VE50/0008 VE101M33 4413713

INSURANCE DETAILS AS AT 26/06/2020
VRM : SD65AZB
MAKE/MODEL : VOLKSWAGEN PASSAT GT TDI BMT 190
INSURER DETAILS: Calpe Ins Co. Ltd, C/O XS Direct 03333 443017

POLICY [redacted]
VALID : 23/09/2019 2018 TO 22/09/2020 2359
S, D AND P AND BUSINESS USE EXCLUDING HIRE AND REWARD

ALLOWED TO DRIVE OTHER VEHICLES: N
POLICYHOLDER DETAILS: NUMBER OF POLICIES:
[redacted]

PERMITTED DRIVER/INSURED AND NAMED DRIVERS

1 [redacted]
2 +
3 +
4 +
5 +
PAGE VS.... ABANDON TRANSACTION? N..
22:18
[redacted]
Log Type: Incident Update
26/06/20 22:18 44UHA55 VE50/0009 VE101M11 4413713

LP64ADX [redacted]
PEUGEOT(FRANCE) REG: JAN [redacted]
BIPPER PROFESSIONAL HDI CC : 1248 [redacted]
GREY [redacted]
PANEL VAN VEL: NOT HELD
C/F: VF3AAFHZ0E8530742
E: 00015576483
KEEPER SINCE 10/05/20
INS: HELD MOT EXPIRY: 22/04/2021
VEL EXPIRED

**** NO REPORTS PRESENT ***

PAGE IN.... HELP .... ABANDON TRANSACTION? N..
22:18
[redacted]
Log Type: Incident Update
26/06/20 22:18 44UHA55 VE50/0009 VE101M33 4413713

INSURANCE DETAILS AS AT 26/06/2020
VRM : LP64ADX
MAKE/MODEL : PEUGEOT BIPPER PROFESSIONAL HDI 75 ATV
INSURER DETAILS: ZENITH INSURANCE PLC TEL: 0870 5305030
POLICY : M22441702586
VALID : 30/04/2020 1659 TO 30/04/2021 1159
S, D AND P AND BUSINESS USE EXCLUDING HIRE AND REWARD

ALLOWED TO DRIVE OTHER VEHICLES: N
POLICYHOLDER DETAILS: NUMBER OF POLICIES:

[redacted]

PERMITTED DRIVER:INSURED AND 1 NAMED DRIVER

1 [redacted]
2 [redacted]
3 +
4 +
5 +
PAGE VS... ABANDON TRANSACTION? N..
22:18
[redacted]
Log Type: Incident Update
26/06/20 22:18 44LIHA55 VE50/0010 VE101M11 4413713

HF62AVJ [redacted]
FIAT REG: JAN [redacted]
ROLLERTEAM AUTO-ROLLER CC : 2287 [redacted]
WHITE [redacted]
MOTOR CARAVAN VEL: NOT HELD
C/F: ZFA25000002314113
E: 1448796
KEEPER SINCE 14/05/20
INS: HELD MOT EXPIRY: 14/05/2021

**** NO REPORTS PRESENT ***

PAGE IN... HELP .... ABANDON TRANSACTION? N..
22:19
[redacted]
Log Type: Incident Update
26/06/20 22:18 44LIHA55 VE50/0010 VE101M33 4413713

INSURANCE DETAILS AS AT 26/06/2020
VRM : HF62AVJ
MAKE/MODEL : FIAT ROLLERTEAM AUTOROLLER 746
INSURER DETAILS: LV (INCORPORATING HIGHWAY) 0800 028 9566 Opt 2
POLICY : [redacted]
VALID : 18/05/2020 0000 TO 18/05/2021 0000
S, D AND P AND BUSINESS USE EXCLUDING HIRE AND REWARD

ALLOWED TO DRIVE OTHER VEHICLES: N
POLICYHOLDER DETAILS: NUMBER OF POLICIES:
[redacted]

PERMITTED DRIVER:INSURED AND SPOUSE

[redacted]

[redacted]
Log Type: Incident Update
26/06/20 22:21 44UHA55 VE50/0012 VE101M11 4413713

YF19EWD [redacted]
MERCEDES REG: MAY19 [redacted]
C 220 AMG LINE D AUTO CC : 1950 [redacted]
WHITE [redacted]
4 DOOR SALOON VEL: NOT HELD
C/F: WDD2060142F871735
E: 65492080384283
KEEPER SINCE 28/11/19
INS: HELD MOT EXPIRY: NOT HELD
VEL EXPIRED

**** NO REPORTS PRESENT ***

.

PAGE IN... HELP .... ABANDON TRANSACTION? N..
22:21
[redacted]
Log Type: Incident Update
26/06/20 22:21 44UHA55 VE50/0012 VE101M33 4413713

INSURANCE DETAILS AS AT 26/06/2020
VRM : YF19EWD
MAKE/MODEL : MERCEDES-BENZC220 AMG LINE D
INSURER DETAILS: AVIVA INSURANCE ENQUIRIES - 0845 3000747
POLICY : [redacted]
VALID : 28/01/2020 0021 TO 27/01/2021 2359
S,D&P INCLUDING COMMUTING

ALLOWED TO DRIVE OTHER VEHICLES: Y
POLICYHOLDER DETAILS: NUMBER OF POLICIES:
[redacted]

PERMITTED DRIVER:INSURED AND 1 NAMED DRIVER

1 [redacted]
2 [redacted]
3 +
4 +
5 +
PAGE VS... ABANDON TRANSACTION? N..
22:22
[redacted]
Log Type: Contact Record
Phonecall Received
Caller: Anonymous
Call Summary: Further call reporting travellers on recreation ground in Nursling. Advised we are aware and on

2 +
3 +
4 +
5 +
PAGE VS... ABANDON TRANSACTION? N..
22:19
[redacted]
Log Type: Incident Update
26/06/20 22:19 44UHA55 VE50/0011 VE101M11 4413713

YK17OLE [redacted]
FORD(EUROPE) REG: MAR17 [redacted]
TRANSIT 350 CC : 1995 [redacted]
WHITE [redacted]
TIPPER VEL: NOT HELD
C/P: WF0DXXTTGDGL51549
E: GL51549
KEEPER SINCE 01/04/19
INS: HELD MOT EXPIRY: 21/05/2021

**** NO REPORTS PRESENT ***

PAGE IN... HELP ... ABANDON TRANSACTION? N..
22:19
[redacted]
Log Type: Incident Update
26/06/20 22:19 44UHA55 VE50/0011 VE101M33 4413713

INSURANCE DETAILS AS AT 26/06/2020
VRM : YK17OLE
MAKE/MODEL : FORD TRANSIT 350 L2H2 RWD 130
INSURER DETAILS: CONTACT AVIVA'S MID ENQUIRY UNIT ON 0845 3000747
POLICY : [redacted]
VALID : 08/11/2019 0000 TO 28/09/2020 2359
S, D AND P AND BUSINESS USE EXCLUDING HIRE AND REWARD

ALLOWED TO DRIVE OTHER VEHICLES: Y
POLICYHOLDER DETAILS: NUMBER OF POLICIES:
[redacted]

PERMITTED DRIVER:ANY DRIVER

1 [redacted]
2 +
3 +
4 +
5 +
PAGE VS... ABANDON TRANSACTION? N..
22:21

scene.
Telephone Number: [redacted]
22:22
[redacted]
Log Type: Incident Update
26/06/20 22:22 44UHA55 VE50/0013 VE101M11 4413713

FP18BYR GOODE DURRANT ADMINISTRATION
FORD(EUROPE) REG: JUN18 LTD 046541
TRANSIT CUSTOM 300 BASE CC : 1995 PO BOX 287
WHITE 01624210099
PANEL-VAN VEL: NOT HELD DARLINGTON CO.DURHAM DL1 9LW
C/F: WF0YXXTTGYJS32770
E: JS32770

INS: HELD MOT EXPIRY: NOT HELD HAS TOLD DVLA NO LONGER KEEPER
IN TRADE

**** NO REPORTS PRESENT ***

PAGE IN.... HELP .... ABANDON TRANSACTION? N.
22:23
[redacted]
Log Type: Incident Update
26/06/20 22:22 44UHA55 VE50/0013 VE101M33 4413713

INSURANCE DETAILS AS AT 26/06/2020
VRM : FP18BYR
MAKE/MODEL : FORD TRANSIT CUSTOM 0
INSURER DETAILS: QBES NATIONAL RECOVERY AGENT IS ARL ON 08001214486
POLICY : [redacted]
VALID : 28/06/2018 0000 TO 30/11/2020 0000
CLASS OF USE NOT FOUND

ALLOWED TO DRIVE OTHER VEHICLES:
POLICYHOLDER DETAILS: NUMBER OF POLICIES:
DX Group plc &/or Subsidiary Companies'
Ditton Park Riding Court Road Datchet Slough SL3 9NG

PERMITTED DRIVER:PERMITTED DRIVERS NOT FOUND

PAGE VS.... ABANDON TRANSACTION? N.
22:23
[redacted]
Log Type: Incident Update

26/06/20 22:23 44LIHA55 VE50/0014 VE101M11 4413713

BN67GPU DAWSON GROUP LIMITED 040940
FORD(EUROPE) REG: SEP17 DELAWARE DRIVE
TRANSIT CUSTOM 290 CC : 1995 TONGWELL
WHITE MILTON KEYNES BUCKS. MK15 8JH
PANEL VAN VEL: NOT HELD
C/F: WF0YXXTTGYHB79422
E: HB79422

INS: HELD MOT EXPIRY: NOT HELD

**** NO REPORTS PRESENT ***

PAGE IN... HELP ... ABANDON TRANSACTION? N..
22:23
[redacted]
26/06/20 22:23 44LIHA55 VE50/0014 VE101M33 4413713

INSURANCE DETAILS AS AT 26/06/2020
VRM : BN67GPU
MAKE/MODEL : FORD TRANSIT CUSTOM
INSURER DETAILS: ADMIRAL CUSTOMER SERVICES 0333 220 2001
POLICY [redacted]
VALID : 28/05/2020 0000 TO 05/03/2021 0000
S, D AND P AND BUSINESS USE EXCLUDING HIRE AND REWARD

ALLOWED TO DRIVE OTHER VEHICLES: N
POLICYHOLDER DETAILS: NUMBER OF POLICIES:
[redacted]

PERMITTED DRIVER:INSURED AND 1 NAMED DRIVER

1 [redacted]
2 [redacted]
3 +
4 +
5 +
PAGE VS... ABANDON TRANSACTION? N..
22:23
[redacted]
26/06/20 22:23 44LIHA55 VE50/0015 VE101M11 4413713

LD16BVH MR MICHAEL MCDONAGH
PEUGEOT(FRANCE) REG: MAR16 [redacted]
BOXER 330 PROFESSIONAL CC [redacted]

SILVER [redacted]
PANEL VAN VEL: NOT HELD
C/F: VF3YASMFA12A51345
E: TRJ90095940
KEEPER SINCE 01/09/19
INS: NOT HELD MOT EXPIRY: 02/02/2021
NOTIFIED OFF ROAD, EXPIRY 01/01/50

**** NO REPORTS PRESENT ***

PAGE VS.... HELP .... ABANDON TRANSACTION? N.
22:24
[redacted]
Log Type: Incident Update
26/06/20 22:24 44LIHA55 VE50/0017 VE101M11 4413713

ML66XRD [redacted]
PEUGEOT(FRANCE) REG: NOV16 [redacted]
GREY [redacted]
5 DOOR SALOON VEL: NOT HELD
C/F: VF3LBBHZHGS255935
E: JCAN3009387
KEEPER SINCE 20/09/19
INS: HELD MOT EXPIRY: 19/09/2020

**** NO REPORTS PRESENT ***

PAGE IN.... HELP .... ABANDON TRANSACTION? N.
22:25
[redacted]
Log Type: Incident Update
26/06/20 22:24 44LIHA55 VE50/0017 VE101M38 4413713

INSURANCE DETAILS AS AT 26/06/2020
VRM : ML66XRD
MAKE/MODEL : PEUGEOT 308 ALLURE BLUEHDI S/S 120
INSURER DETAILS: CONTACT AVIVA'S MID ENQUIRY UNIT ON 0845 3000747
POLICY [redacted]
VALID : 08/11/2019 0000 TO 28/09/2020 2359
S,D&P EXCLUDING COMMUTING

ALLOWED TO DRIVE OTHER VEHICLES: Y
POLICYHOLDER DETAILS: NUMBER OF POLICIES:

[redacted]

PERMITTED DRIVER:ANY DRIVER

1 [redacted]
2 +
3 +
4 +
5 +
PAGE VS... ABANDON TRANSACTION? N.
22:30
[redacted]
Log Type: Incident Update
26/06/20 22:30 44LIHA55 VE50/0018 VE101M11 4413713

SJ67ZKX [redacted]
FORD(EUROPE) REG: NOV17 [redacted]
TRANSIT CUSTOM 290 LIMI CC : 1995 [redacted]
GREY [redacted]
PANEL VAN VEL: NOT HELD
C/F: WF0ZXXTTGZHA28312
E: HA28312
KEEPER SINCE 07/11/19
INS: HELD MOT EXPIRY: NOT HELD

**** NO REPORTS PRESENT ***

PAGE IN... HELP ... ABANDON TRANSACTION? N.
22:30
[redacted]
Log Type: Incident Update
26/06/20 22:30 44LIHA55 VE50/0018 VE101M33 4413713

INSURANCE DETAILS AS AT 26/06/2020
VRM : SJ67ZKX
MAKE/MODEL : FORD TRANSIT CUSTOM 290 L1H1 LIMITE
INSURER DETAILS: CONTACT AVIVA'S MID ENQUIRY UNIT ON 0845 3000747
POLICY [redacted]
VALID : 08/11/2019 0000 TO 28/09/2020 2359
S, D AND P AND BUSINESS USE EXCLUDING HIRE AND REWARD

ALLOWED TO DRIVE OTHER VEHICLES: N
POLICYHOLDER DETAILS: NUMBER OF POLICIES:
[redacted]

PERMITTED DRIVER:ANY DRIVER

[redacted]

2 +
3 +
4 +
5 +
PAGE VS... ABANDON TRANSACTION? N..
22:32
[redacted]
Log Type: Incident Update
BE93 - WV68ZPX - WHITE TRANSIT VAN
22:33
[redacted]
Log Type: Incident Update
26/06/20 22:33 44LIHA55 VE80/0003 VE101M11 4415855

WV68ZPX ENTERPRISE RENTACAR UK LTD
FORD(EUROPE) REG: SEP18 046103
TRANSIT CUSTOM 300 BASE CC : 1995 PO BOX 77
WHITE 00506621525
PANEL VAN VEL: NOT HELD ALDERSHOT HAMPSHIRE GU11 9DY
C/F: WF0XXXTTGYJY27668
E: JY27668

INS: HELD MOT EXPIRY: NOT HELD HAS TOLD DVLA NO LONGER KEEPER
IN TRADE

**** NO REPORTS PRESENT ***

PAGE IN... HELP ... ABANDON TRANSACTION? N.
22:33
[redacted]
Log Type: Incident Update
26/06/20 22:33 44LIHA55 VE80/0003 VE101M33 4415855

INSURANCE DETAILS AS AT 26/06/2020
VRM : WV68ZPX
MAKE/MODEL : FORD TRANSIT CUSTOM 300 L1H1 TDCI 1
INSURER DETAILS: CONTACT AVIVA'S MID ENQUIRY UNIT ON 0845 3000747
POLIC[redacted]
VALID : 19/06/2020 0000 TO 04/07/2020 2359
S, D AND P AND BUSINESS USE EXCLUDING HIRE AND REWARD

ALLOWED TO DRIVE OTHER VEHICLES: N
POLICYHOLDER DETAILS: NUMBER OF POLICIES: 2
[redacted]

PERMITTED DRIVER:INSURED AND NAMED DRIVERS

1 [redacted]
2 [redacted]
3 +

4 +
5 +
PAGE VS... ABANDON TRANSACTION? N.
22:48
[redacted]
Log Type: Incident Update
EE79 - Some more vehicles for the log:

GY17TBU
KM60CEV
BV58WBN
LM19CHK
NJ61VYH
EN14LTZ
BP11XNO
YD65WFT
SK20YDW
YG16EDW
GL57NJK
FP15AEO
23:33
[redacted]
Log Type: Incident Update
Incident status changed: Investigating
27 June 2020

00:05
DSM, SVC-CMP-INT-P-DSM001
Log Type: Incident Update
Related Incident
Incident Type: Unauthorised Encampment
Reference: INC-20200626-1472
00:22
DSM, SVC-CMP-INT-P-DSM001
Log Type: Incident Update
New Incident Nominal Added
Date of Bi[redacted]
00:23
DSM, SVC-CMP-INT-P-DSM001
Log Type: Incident Update
New Incident Vehicle Added
Vehicle Type: Van
Colour: White
Vehicle Model: VITO
VRN: NA07ZPW
00:23
DSM, SVC-CMP-INT-P-DSM001
Log Type: Incident Update
New Incident Vehicle Added
Vehicle Type: Saloon
Colour: Black
Vehicle Model: RESTA
VRN: SK17ZXC
Vehicle Make: FORD
00:24
DSM, SVC-CMP-INT-P-DSM001
Log Type: Incident Update

New Incident Vehicle Added
Vehicle Type: Van
Colour: Grey
Vehicle Model: TRANSIT
VRN: SK20YEY
Vehicle Make: FORD
00:25
DSM, SVC-CMP-INT-P-DSM001
Log Type: Incident Update
New Incident Vehicle Added
Vehicle Type: Saloon
Colour: White
Vehicle Model: TOURAN
VRN: SG67UWA
Vehicle Make: VOLKSWAGEN
00:25
DSM, SVC-CMP-INT-P-DSM001
Log Type: Incident Update
New Incident Vehicle Added
Vehicle Type: Saloon
Colour: Blue
Vehicle Model: PASSAT
VRN: SD65AZB
Vehicle Make: VOLKSWAGEN
00:26
DSM, SVC-CMP-INT-P-DSM001
Log Type: Incident Update
New Incident Vehicle Added
Vehicle Type: Van
Colour: White
VRN: LP64ADX
Vehicle Make: PEUGEOT
00:26
DSM, SVC-CMP-INT-P-DSM001
Log Type: Incident Update
New Incident Vehicle Added
Vehicle Type: Other
Colour: White
VRN: HF62AVJ
Vehicle Make: FIAT
00:27
DSM, SVC-CMP-INT-P-DSM001
Log Type: Incident Update
New Incident Vehicle Added
Vehicle Type: Van
Vehicle Model: TRANSIT
VRN: YK17OLE
Vehicle Make: FORD
00:27
DSM, SVC-CMP-INT-P-DSM001
Log Type: Incident Update
New Incident Vehicle Added
Vehicle Type: Unknown
Colour: White
VRN: YF19EWD
00:28
DSM, SVC-CMP-INT-P-DSM001
Log Type: Incident Update

New Incident Vehicle Added
Vehicle Type: Van
Colour: White
Vehicle Model: TRANSIT
VRN: FP18BYR
Vehicle Make: FORD
00:29
DSM, SVC-CMP-INT-P-DSM001
Log Type: Incident Update
New Incident Vehicle Added
Vehicle Type: Van
Colour: White
VRN: BN67GPU
00:29
DSM, SVC-CMP-INT-P-DSM001
Log Type: Incident Update
New Incident Vehicle Added
Vehicle Type: Van
Colour: Silv., alum., st. steel
Vehicle Model: BOXER
VRN: LD16BVH
Vehicle Make: PEUGEOT
00:30
DSM, SVC-CMP-INT-P-DSM001
Log Type: Incident Update
New Incident Vehicle Added
Vehicle Type: Saloon
Colour: Silv., alum., st. steel
Vehicle Model: 308
VRN: ML66XRD
Vehicle Make: PEUGEOT
00:30
DSM, SVC-CMP-INT-P-DSM001
Log Type: Incident Update
New Incident Vehicle Added
Vehicle Type: Van
Colour: White
Vehicle Model: FENOT
VRN: SJ67ZKX
00:31
DSM, SVC-CMP-INT-P-DSM001
Log Type: Incident Update
New Incident Vehicle Added
Vehicle Type: Van
VRN: WV68ZPX
Vehicle Make: FORD
00:32
DSM, SVC-CMP-INT-P-DSM001
Log Type: Incident Update
New Incident Vehicle Added
Vehicle Type: Van
Colour: White
VRN: GY17TBU
00:32
DSM, SVC-CMP-INT-P-DSM001
Log Type: Incident Update
New Incident Vehicle Added
Vehicle Type: Van

Colour: White
Vehicle Model: FIESTA
VRN: KM60CEV
Vehicle Make: FORD
00:32
DSM, SVC-CMP-INT-P-DSM001
Log Type: Incident Update
New Incident Vehicle Added
Vehicle Type: Van
Colour: White
VRN: BV58WBN
00:32
DSM, SVC-CMP-INT-P-DSM001
Log Type: Incident Update
New Incident Vehicle Added
Vehicle Type: Van
Colour: White
VRN: LM19CHK
00:33
DSM, SVC-CMP-INT-P-DSM001
Log Type: Incident Update
New Incident Vehicle Added
Vehicle Type: Van
Colour: White
VRN: NJ61VYH
Vehicle Make: FORD
00:33
DSM, SVC-CMP-INT-P-DSM001
Log Type: Incident Update
New Incident Vehicle Added
Vehicle Type: Van
Colour: White
VRN: EN14LTZ
Vehicle Make: FORD
00:34
DSM, SVC-CMP-INT-P-DSM001
Log Type: Incident Update
New Incident Vehicle Added
Vehicle Type: Van
Colour: Black
Vehicle Model: TRANSIT
VRN: BP11XNO
Vehicle Make: FORD
00:34
DSM, SVC-CMP-INT-P-DSM001
Log Type: Incident Update
New Incident Vehicle Added
Vehicle Type: Saloon
Colour: White
VRN: YD65WFT
Vehicle Make: MERCEDES - BENZ
00:34
DSM, SVC-CMP-INT-P-DSM001
Log Type: Incident Update
New Incident Vehicle Added
Vehicle Type: Van
Colour: Silv., alum., st, steel
Vehicle Model: TRANSIT

VRN: SK20YDW
Vehicle Make: FORD
00:35
DSM, SVC-CMP-INT-P-DSM001
Log Type: Incident Update
New Incident Vehicle Added
Vehicle Type: Van
Colour: White
VRN: YG16EDW
00:35
DSM, SVC-CMP-INT-P-DSM001
Log Type: Incident Update
New Incident Vehicle Added
Vehicle Type: Van
Colour: White
VRN: GL57NJK
00:35
DSM, SVC-CMP-INT-P-DSM001
Log Type: Incident Update
New Incident Vehicle Added
Vehicle Type: Light 4x4 Utility
Colour: White
Vehicle Model: HILUX
VRN: FP15AEO
Vehicle Make: TOYOTA
01:29
DSM, SVC-CMP-INT-P-DSM001
Log Type: Incident Update
Outcome Code: (HC only) NZ other incident non crime
09:54
DSM, SVC-CMP-INT-P-DSM001
Log Type: Involve Update
New Incident Nominal Added
[redacted]
11:33
[redacted]
Log Type: Contact Record
Phonecall Received
Caller: [redacted]
Call Summary: Caller reporting further criminal damage linked to RMS-44200233852. Caller states that the gate lock has been damaged and will cost roughly £100 to fix. He states that it was the people that have come onto the land and have broken the lock to gain access.
[redacted]
11:33
DSM, SVC-CMP-INT-P-DSM001
Log Type: Incident Update
Related Incident
Incident Type: Criminal Damage
Reference: RMS-44200234559
11:52
[redacted]
Log Type: RMS Entry
[redacted]

[redacted]

11:52

[redacted]

Log Type: Contact Record

Phonecall Received

Caller [redacted]

Call Summary: INC updated directly.

Telephone Number [redacted]

15:03

[redacted]

Log Type: Contact Record

Phonecall Received

Caller: [redacted]

Call Summary: RMS updated

Telephone Number [redacted]

20:41

[redacted]

Log Type: Contact Record

Phonecall Received

Caller: [redacted]

Call Summary: Inft calling to report that 'the travellers have their children riding around the field on motorbikes'. She states they are tearing up the field.

Advised that we are aware of the encampment and officers will be made aware of her update.

[redacted]

20:41

[redacted]

Log Type: RMS Entry

Phonecall Received

Caller: [redacted]

Call Summary: Inft calling to report that 'the travellers have their children riding around the field on motorbikes'. She states they are tearing up the field.

Advised that we are aware of the encampment and officers will be made aware of her update.

[redacted]

28 June 2020

13:33

[redacted]

Log Type: Incident Update

Related Incident

Incident Type: ASB - Community

Reference: INC-20200628-0544

15:18

[redacted]

Log Type: Incident Update

Related Incident

Incident Type: ASB - Community

Reference: INC-20200628-0699

19:48

[redacted]

Log Type: Contact Record

Phonecall Received

Caller: [redacted]

Call Summary: Update to the linked incident.

Telephone Number [redacted]

20:14

[redacted]

Log Type: Complaint

Phonecall Received

Caller: [redacted]

Call Summary: Call from local resident about the paperwork to evict the travellers. From the RMS I have advised it is being handled by TVBC tomorrow.

Telephone Number: [redacted]

29 June 2020

07:27

[redacted]

Log Type: RMS Email

-----Original Message-----

[redacted]

Sent: 29 June 2020 06:53

To: POSTMASTER Mailbox

Subject: Re: Travellers NURSLING rec - 44200233862

Hi

The travellers are still there.

I have not heard anything.

I've walked and driven around the area at least 10 times this weekend.

Not seen any police presence at all.

Please update me on the situation

Regards

[redacted]

10:03

DSM, SVC-CMP-INT-P-DSM001

Log Type: Incident Update

Related Incident

Incident Type: Unauthorised Encampment

Reference: INC-20200622-1403

10:03

DSM, SVC-CMP-INT-P-DSM001

Log Type: Incident Update

Related Incident

Incident Type: Unauthorised Encampment

Reference: INC-20200622-1403

10:03

DSM, SVC-CMP-INT-P-DSM001

Log Type: Incident Update

Related Incident

Incident Type: Unauthorised Encampment

Reference: INC-20200622-1403

10:16

Giles, Judith (12139)

Log Type: RMS Email

[redacted]

10:16

[redacted]

Log Type: Contact Record
Phonecall Received
[redacted]
Call Summary: INC UPDATE
Telephone Number: [redacted]
13:25
DSM, SVC-CMP-INT-P-DSM001
Log Type: Incident Update
Related Incident
Incident Type: Public Order
Reference: INC-20200627-1101
13:25
DSM, SVC-CMP-INT-P-DSM001
Log Type: Incident Update
Related Incident
Incident Type: Unauthorised Encampment
Reference: INC-20200626-1472
21:18
DSM, SVC-CMP-INT-P-DSM001
Log Type: Incident Update
New Incident Vehicle Added
Vehicle Type: Saloon
Colour: White
Vehicle Model: 3
VRN: KY66XJV
Vehicle Make: BMW
21:19
DSM, SVC-CMP-INT-P-DSM001
Log Type: Incident Update
New Incident Vehicle Added
Vehicle Type: Saloon
Colour: Black
VRN: DG65VTE
Vehicle Make: AUDI
21:21
DSM, SVC-CMP-INT-P-DSM001
Log Type: Incident Update
New Incident Vehicle Added
Vehicle Type: Saloon
Colour: Black
Vehicle Model: FIESTA
VRN: SK1ZZXC
Vehicle Make: FORD
21:22
DSM, SVC-CMP-INT-P-DSM001
Log Type: Incident Update
New Incident Vehicle Added
Vehicle Type: Saloon
VRN: YP51PBD
Vehicle Make: AUDI
21:22
DSM, SVC-CMP-INT-P-DSM001
Log Type: Incident Update
New Incident Vehicle Added
Vehicle Type: Saloon
VRN: YD56WFT
Vehicle Make: BMW
30 June 2020

00:02
[redacted]
Log Type: Brief Entry
Call from [redacted] He was told he'd be given some help in arranging the paperwork to evict this encampment but he has so far only been given inconsistent advice. He would also like to know if the group of travelers from Ringwood may be coming to join this encampment. Can he be called to discuss the situation as a whole on [redacted]
00:05
[redacted]
Log Type: Caller Phone
Phonecall Received
Caller: [redacted]
Call Summary: Call from [redacted] requesting contact from NPT.
Telephone Number: [redacted]
09:00
DSM, SVC-CMP-INT-P-DSM001
Log Type: Incident Update
Related Incident
Incident Type: Unauthorised Encampment
Reference: INC-20200629-0623
09:31
DSM, SVC-CMP-INT-P-DSM001
Log Type: Incident Update
Related Incident
Incident Type: ASB - Community
Reference: INC-20200629-1136
1 July 2020

05:01
[redacted]
Log Type: Incident Update
Related Incident
Incident Type: Suspicious - Other
Reference: INC-20200701-0166
08:47
DSM, SVC-CMP-INT-P-DSM001
Log Type: Incident Update
Related Incident
Incident Type: ASB - Environmental
Reference: INC-20200630-0627
09:06
DSM, SVC-CMP-INT-P-DSM001
Log Type: Incident Update
Related Incident
Incident Type: ASB - Community
Reference: INC-20200630-0885
09:06
DSM, SVC-CMP-INT-P-DSM001
Log Type: Incident Update
Related Incident
Incident Type: ASB - Community
Reference: INC-20200630-0885
09:11
DSM, SVC-CMP-INT-P-DSM001
Log Type: Incident Update
Related Incident
Incident Type: ASB - Community
Reference: INC-20200630-1216

09:11
DSM, SVC-CMP-INT-P-DSM001
Log Type: Incident Update
Related Incident
Incident Type: ASB - Community
Reference: INC-20200630-1216
09:12
DSM, SVC-CMP-INT-P-DSM001
Log Type: Incident Update
Related Incident
Incident Type: ASB - Community
Reference: INC-20200630-0992
09:12
DSM, SVC-CMP-INT-P-DSM001
Log Type: Incident Update
Related Incident
Incident Type: ASB - Community
Reference: INC-20200630-0992
2 July 2020

08:42
DSM, SVC-CMP-INT-P-DSM001
Log Type: Incident Update
Related Incident
Incident Type: Criminal Damage
Reference: INC-20200701-0702
08:42
DSM, SVC-CMP-INT-P-DSM001
Log Type: Incident Update
New Incident Organisation Added
Organisation: QUEBEC WESTERN
08:44
DSM, SVC-CMP-INT-P-DSM001
Log Type: Incident Update
Related Incident
Incident Type: Unauthorised Encampment
Reference: INC-20200701-0730
10:55
DSM, SVC-CMP-INT-P-DSM001
Log Type: Incident Update
Related Incident
Incident Type: Criminal Damage
Reference: INC-20200701-0698
10:55
DSM, SVC-CMP-INT-P-DSM001
Log Type: Incident Update
Related Incident
Incident Type: Criminal Damage
Reference: INC-20200701-0698
11:22
DSM, SVC-CMP-INT-P-DSM001
Log Type: Incident Update
Related Incident
Incident Type: Public Order
Reference: INC-20200701-1459
11:22
DSM, SVC-CMP-INT-P-DSM001
Log Type: Incident Update

Related Incident
Incident Type: Public Order
Reference: INC-20200701-1459
11:23
DSM, SVC-CMP-INT-P-DSM001
Log Type: Incident Update
Related Incident
Incident Type: Assault without Injury
Reference: INC-20200701-1292
11:23
DSM, SVC-CMP-INT-P-DSM001
Log Type: Incident Update
Related Incident
Incident Type: Assault without Injury
Reference: INC-20200701-1292
11:23
DSM, SVC-CMP-INT-P-DSM001
Log Type: Incident Update
Related Incident
Incident Type: Assault without Injury
Reference: INC-20200701-1403
11:23
DSM, SVC-CMP-INT-P-DSM001
Log Type: Incident Update
Related Incident
Incident Type: Assault without Injury
Reference: INC-20200701-1403
11:24
DSM, SVC-CMP-INT-P-DSM001
Log Type: Incident Update
Related Incident
Incident Type: Assault without Injury
Reference: INC-20200701-1454
11:24
DSM, SVC-CMP-INT-P-DSM001
Log Type: Incident Update
Related Incident
Incident Type: Assault without Injury
Reference: INC-20200701-1454
22:57
[redacted]
Log Type: Incident Update
Related Incident
Incident Type: ASB - Environmental
Reference: INC-20200702-1377
3 July 2020

09:15
DSM, SVC-CMP-INT-P-DSM001
Log Type: Incident Update
Related Incident
Incident Type: ASB - Community
Reference: INC-20200703-0030
09:16
DSM, SVC-CMP-INT-P-DSM001
Log Type: Incident Update

Related Incident
Incident Type: ASB - Community
Reference: INC-20200703-0030
19:09
DSM, SVC-CMP-INT-P-DSM001
Log Type: Incident Update
Related Incident
Incident Type: ASB - Community
Reference: INC-20200703-0039
25 August 2020

08:32
DSM, SVC-CMP-INT-P-DSM001
Log Type: Record Update
Incident status changed: Closed

Decision Making guide in relation to unauthorised encampment

Time:	
Date:	
Location:	

Number of Persons on Land:	Unknown exactly however more than 27

(Include if 2 or more and intention is to reside on land)

Number of Vehicles:	In excess of 46

Conduct PNC checks of vehicles and list in the 'vehicles details' section at the end of this form.

Damage caused to gain entry (include details and any evidence of identity of offenders) or damage to land or property on it:
Chain saw used to cut through wooden gate and tree. CCTV of the incident. This was checked by the attending officers. Description was white male, fat, bald, and topless. This person was not identified at the site.

Name the Landowner:	Nursling and Rownhams Parish Council
type of land use:	Public

Has the landowner been contacted? What are the landowner's views? Request to leave made or permission to stay given?
[redacted]

Have the trespassers used threatening/abusive/insulting words or behaviour to the occupier of the land or a member of his family or employee or agent
No

Is the encampment in a dangerous/unsuitable position?(side of a busy road, hazards etc)
No

Other environmental issues (potential for disorder, interference with use of land/amenity).
Risk is low and no information to suggest anything other than ASB at this time. The ASB is likely to involve motorbikes and quad bikes.

Details of Local Authority
Nursling and Rownhams Parish Council

Point of contact within Local Authority
Unknown

Decision Making guide in relation to unauthorised encampment

Have HCC Gypsy and Traveller Liaison Officers been contacted? (01962 847315, 01962 845544)
No

Has a welfare assessment been made by Local Authority?	No
Number of children on site, include ages:	

Number of persons with welfare needs include names and details *(e.g. pregnant, elderly, infirm)*
None known at this stage

What is the intention of the group (Proposed duration of stay)?	Remain there for a few days

Where were the group before they moved here?	Eling - 44200227342 Goals, SC - 44200219555

Force Silver must be advised, if the criteria is met for an unauthorised encampment. (See Appendix D of Quebec Management Process guidance document on the intranet for full details.)	
Name:	Time:

Any other factors which may influence decision making process (see Op Quebec intranet pages for Human Rights information)

[redacted]

There is a chance of further crime, although it is more likely that ASB is a bigger factor on the local community.

[redacted]

Human Rights Act 1998 to be considered with regards to all police actions.

This is local authority land and they will lead the process of moving on the encampment. They will also have access to the Gypsy Liaison Officer.

Decision Making guide in relation to unauthorised encampment

Are Police Powers going to be used? *If yes, please record basis for decision.* (Statement landowner, consider statements from local community in terms of impact, EGT of site, contact public order TA)
No

If no, please record basis for decision (consider communicating with trespassers expected standards of behaviour, community reassurance to advise of Police actions, schedule of patrols on site, amenities from local authority – skips etc)
I am aware that a number of local residents have called reporting in excess of 20 vehicles have attended. There is damage to the gate and a tree by a male using a power tool. They have gained access and setup an unauthorised encampment. Police arrive and engage with the travellers who by and large seem keen to maintain dialogue and not presenting any major issues. There are minor ASB related issues involving a quad bike and a number of visitors to a shop resulting in them closing early. I have not been provided with any information to suggest the local community tensions are high, or that repercussions are likely. I am aware that damage to the gate and tree is confirmed, and that CCTV viewed by the attending officers shows a male using a chain saw to cut through the gate and tree. This male is attributed to a pick up type vehicle but is not easy to ID. Details of this are on CMP. A police car is also blocking the path of two additional vehicles wishing to enter the site. It would appear that most of the vehicles have come over from the Eling area which had an encampment on 22/06/20 and I am told they were served a notice yesterday. It would appear they have moved site to this location.
[redacted]

Decision Making guide in relation to unauthorised encampment

There is a risk of increasing the likelihood of disorder and crime should police enforce a s61.

It would appear that owing to the information that the threat assessment is low.

Working Strategy

I was unable to get hold of the duty Inspector in order to discuss this due to another ongoing incident.

However there were few options to consider:

- Do nothing
- Maintain order, allow the site, and support local council
- Deal with the criminal damage
- Enforce s61 powers

Owing to the huge volume of people and vehicles and the extremely limited resources it would be nearly impossible to enforce s61 powers. It would likely involve public order incidents, disorder, public order TA, MAST etc.

It would be more appropriate given the low level criminal damage to investigate this matter like any other crime. I am aware the male was not identified at the time.

In addition to this the local council can serve a notice to quit with police support if required. Police can actively support the community with overt patrols and deal with issues they see. This will hopefully provide some comfort to the local community.

Powers and Policies:

Op Quebec is the current Hampshire Police operation to deal with this issue.

S61 Criminal Justice and Public Order Act 1994 relates to the issue of unlawful encampments on land by trespassers - this legislation provides police with powers to deal with this issue.

Human Rights Act 1998 to be considered with regards to all police actions.

This is local authority land and they will lead the process of moving on the encampment. They will also have access to the Gypsy Liaison Officer.

Decision Making guide in relation to unauthorised encampment

Action:

At this time and in order to minimise the risk of disorder police are to monitor the site and maintain order through high-vis patrols for all the reasons mentioned above.

The local authority will require supporting although they should have their own procedures in place.

An officer will need to liaise with the landowner and create a damage RMS, obtain photos, secure CCTV etc. I cannot see this has been done.

Vehicle Details
Consider Operation Eclipse

Vehicle Make / Type	Vehicle description *(truck, panel van, business names, colour etc)*	Registration	High Value Vehicle? (£40k+, 16, 65 or 15 plate) Refer to District Commander for consideration of Op Eclipse
VW Touran	Car	SG67UWA	
VW PASSAT	CAR	SD65AZB	
TOYOTA HILUX	PICKUP	FP15AEO	
PEUGEOT BOXER	VAN	LD16BVH	
PEUGEOT 308	CAR	ML66XRD	
PEUGEOT	CAR	LP64ADX	
MERC VITO	VAN	NA07ZPW	
MERC		YD65WFT	
MERC		YG16EDW	
MERC		YF19EWD	
FORD TRANSIT	VAN	YK17OLE	
FORD TRANSIT	VAN	SK20YEY	
FORD TRANSIT	VAN	SK20YDW	
FORD TRANSIT	VAN	FP18BYR	
FORD TRANSIT	VAN	BP11XNO	
FORD FIESTA	CAR	KM60CEW	
FORD FIESTA	CAR	SK17ZXC	
FORD		WV68ZPX	
FORD		NJ61VYH	

Decision Making guide in relation to unauthorised encampment

FORD		EN14LTZ	
FIAT		HF62AVJ	
FORD		SJ67ZKX	
		LM19CHK	
		GY17TBU	
		GL57NJK	
		BV58WBN	
		BN67GPU	

(Press TAB in last cell for more rows)

Form completed by:	
Name: APS 25042 FORTUNE	Collar no: 25042

Op Quebec Caravan Detail – Nursling 26/06/2020 at 22:00

1	Hobby Excellent
2	Coachman 450/2 Amara VS
3	LMC Exquisite VIP 695
4	Eldis 554 Affinity
5	Auto Roller 748 (HF62 AVJ)
6	LMC Exquisite VIP 595
7	Exquisite VIP 595
8	Typhoon Eldis GTX
9	Fendt Caravan LeVogue 650 (SJ67 ZKX)
10	Hobby Prestige (FP15 AEO)
11	Lunar Stellar
12	Fendt Palace 650
13	Tabbert (YG16 EDW)
14	Sprite Super Qutro (GL57 NJK)
15	LMC Exquisite VIP 655
16	LMC Exquisite VIP 655 (LM19 CHK)
17	Kon Tiki Swift Black Edition (GY17 TBU)
18	Tabbert Princess (BC58 WBN)
19	Swift Charisma

C1396

C1397

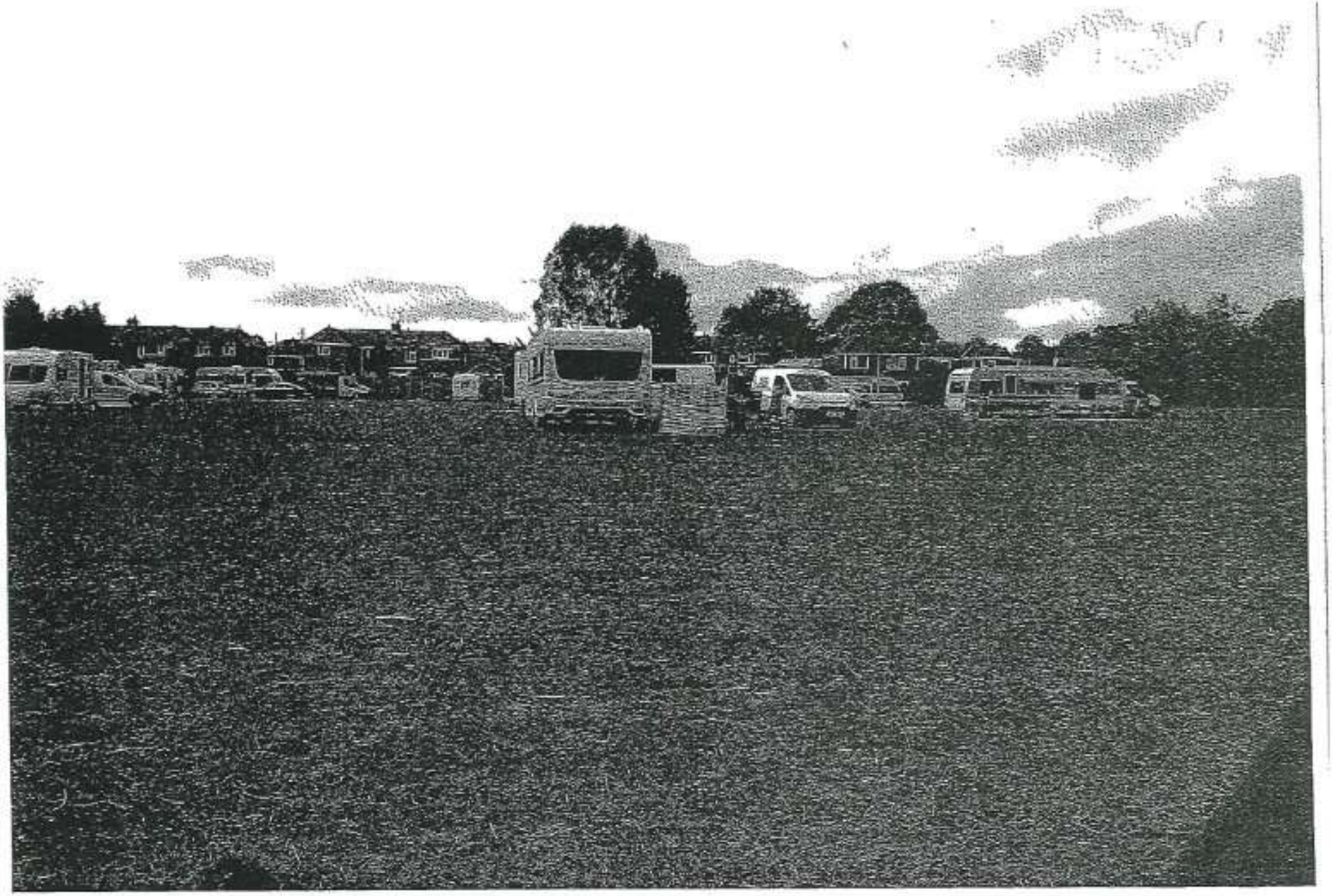

C1398

C1399

RESTRICTED (when complete)

MG11T

Witness Statement

Criminal Procedure Rules, r 27.2; Criminal Justice Act 1967, s. 9;Magistrates' Court Act 1980, s.5B

Statement Of: Tristan Pugh	URN:
Age (If Under 18): Over 18	Occupation: Police Officer

29/06/2020 19:12:
I am Police Constable 3672 Tristan Pugh currently based at Romsey Police station where I am the beat officer for the Rural areas North of Romsey.
This statement relates to my attendance at an unlawful Traveller encampment in Nursling behind the Social Club building.

I will be referring to the following people:
The Man; - White European male, 5'9 tall, Heavy set build with short black hair and a short dark beard. He wore a dark blue polo shirt with some sort of logo or writing in white on his right chest. He spoke with a slight Irish accent. As my body worn video footage starts he is the male reaching in towards PS TAYLOR at the open window.

Young boy - White European male, 10-13 years old, 5'3 tall, short black hair, proportionate build, sky blue polo shirt.

This situation took place in the middle of the 2020 COVID crisis. As per policy there were 2 of us in the vehicle and we were wearing protective paper masks to prevent us spreading COVID or any infection to the people we were visiting or each other in the vehicle.

At 1820 hours on Monday 29th June 2020 I travelled with PS 24128 TAYLOR in a marked police Skoda car to the traveller encampment which was in the Recreation fields behind the Social club. Upon arrival I could see there were a large number of vehicles and caravans on the site. Whilst I was not able to take an accurate count of the vehicles there were around 20 caravans on site many of which had associated vehicles.

We had been tasked with attending the site as the local beat officers to recover images of the vehicles on site for consideration of if any damage had been done to the site. Upon our arrival the normally locked metal gate was open. The lock was not evident in the area.
I could see a fat male driving a petrol quad about the public field. The Quad had no registration.
I began noting registrations and vehicles. On the left hand side of the field as we entered was a play park and BMX track being used by some youths on bikes. I said 'hello' and they returned the greeting. I do not think they were part of the traveller group as they had local accents.

Witness Statement

Statement Of: Tristan Pugh URN:

KY66 XJV White BMW 3 was leaving the site as we arrived. A female was driving.
First group of vehicles on the left hand side as you enter the recreation grounds:

GL57 NJK - A white Ford Transit Panel Van was parked in the first group on our left.
SJ67 ZKX - Grey Ford Transit Panel Van
YG16 EDW - White Mercedes Vito van
DG65 VTE Black Audi
LD16 BVH Silver Peugeot

I then saw a young boy carrying a jerry can with what I assumed was petrol. I nodded at him and said hello. He mumbled something in response, but I did not hear what this was. I was trying to mark off the caravans in the group on a list which had previously been recorded by another officer. At this point on my right hand side I saw a male approaching PS TAYLOR. I informed PS TAYLOR someone was coming.
The Man was immediately verbally aggressive in his behaviour and was taking exception to the fact that PS TAYLOR had just taken an image of the group of vehicles we were looking at.

PS TAYLOR tried to speak with the man but was unsuccessful in calming him down. There were several other males who did not say anything. The man was the only person speaking at this point and was demanding the police mobile phone that PS TAYLOR had used to capture an image of the vehicle. When the man started reaching towards the window near to his face we drove away from them to create a short distance - It was at this point that I had activated my body worn video camera at 1832 hours.
The man said; "GIVE US YA PHONE" and PS TAYLOR drove away as the male was starting to reach in towards the window opening.
As we drove away he shouted: "YA DIRTY SHIT" at us.
I pointed out that there aggression toward us was opening options for a Section 61 dispersal from the site.

40 seconds after we had left the male he approached us (18:32:51) brandishing an I-phone 11 in our faces and continued to make demands of PS TAYLOR. He wanted our badge numbers which were clearly on display for him to see. PS TAYLOR wound down the window to try and communicate with him. Several other males followed. One in a black jacket to the Man's right hand side (our left as we saw them) and another in a white vest who stood in front of the vehicle.

The Man was stating: "HARASSMENT" and wanted us to go.

Witness Statement

Statement Of: Tristan Pugh URN:

However the 2 other males went in front of the vehicle and prevented us from leaving.
The man stated: "DON'T MOVE FOR THEM".
At this point PS TAYLOR had activated his Body Worn Video camera as well as the aggression appeared to be escalating. To my left hand side I could see the young boy behind us shouting and stoking his aggression by shouting and encouraging others to join.
The man said: "WE'VE DONE NOTHING WRONG AND WE'D LIKE YOU TO LEAVE; RIGHT"
He was being more polite now he was videoing for his benefit.
The man continued and shouted: "RIGHT NOW, YOU'RE RECORDING US FOR NO REASON AT ALL. WE'RE NOT DOGS, WE'RE HUMAN BEINGS LIKE YOU"
I said: "Sir, we don't think you are, but we are here to do a job, because you're here and there is no lawful right for you to be here".

The Man continued to shout at us and PS TAYLOR. He wasn't listening to us.
He said: "I WANT YOUS TO LEAVE NOW. OFF GET OFF."
I said: "We are the local police, we are the local officers and we are gathering details of the vehicles that are here..."
At this point the Man and Young boy were visible in the off side window and could be seen on my Body worn video. I can produce an image of these 2 with reference TMP/BWV/image1.
"YOU HAVE NO RIGHT, NO RIGHT AT ALL, YOU HAVE TO ASK FOR AUTHORISATION, YOU KNOW THAT BY LAW"
PS TAYLOR pointed out that the recreation grounds were a public place and ask such we did not require anyone's permission to patrol our own police area. I pointed out that we are a recording agency and as such we record many facts and that we were recording them now and had been making records since we came on site.

"THE KIDS ARE GONNA PUSH YOUR WINDOWS OUT IN A MINUTE SO I SUGGEST YOUS FUCK OFF..."

PS TAYLOR again began driving away from the group. I continued to take details of the vehicles who were occupying the public Recreation grounds.

At 18:34:29 The young boy was behind us on the near side. He was riding a petrol driven pit bike. He said: "I'LL KICK THE CAR".
I asked of the child: "Have you got insurance to drive that motor vehicle?"
It was clear he didn't and as such offences were being committed as the vehicle was being driven in a public place by an uninsured driver (under 16) without a driver's licence. In a

Witness Statement

Statement Of: Tristan Pugh URN:

normal policing situation I would have considered seizing the vehicle under Section 165 Road Traffic Act, however if I had done so I am supremely confident from the behaviour of the occupants that a serious public order incident would have occurred.

"I CAN KICK THE SIDE OF YOUR FUCKING CAR, SO FUCK OFF"
I pointed out that if he did he would get arrested so I asked him not to do that.
I then asked him not to swear at me.
He then continued shouting: "FUCK OFF YOU NONCE" and "FUCK OFF" repeatedly whilst driving within about a foot of the police vehicle's rear nearside quarter.

The young boy continued to shout at us and follow us as we gathered vehicle details from the vehicles present.

The other vehicles.

29/06/2020 20:57 [1]: I gathered details of the other vehicles and recorded these in my pocket note book.

PS TAYLOR made the assessment that to manage the offences we had seen would generate more of an issue than to simply leave the Recreation grounds. I agreed as we both felt that if we remained the situation would become violent. The Travellers we had encountered had made their feelings plain.

We left the grounds at 18:36:28 with the young boy still shouting abuse behind us and patrolling vehicles with Travellers from the site watching on.

In short the group were aggressive, abusive, were riding motor vehicles in a public place without licence (the child was too young to ride a motorbike in a public place). With only 3 officers in the immediate vicinity we were bullied off of the Recreation grounds by the Travellers who were occupying the public space. If we had remained I am confident that the group would have been violent towards us as their body language and verbal communications were clear that they intended to cause damage to the vehicles and left us in no doubt that if we tried to enforce the law such as the Public order Act offences and various driving offences, that there would be trouble.

The whole incident lasted about 7 minutes. I viewed both the young boy and The Man at a distance of less than a car length (a couple of meters) for a petriod of several minutes, although at times I was not watching them and my view was obstructed by the frame of the

RESTRICTED (when complete)

MG11T

Witness Statement

Statement Of: Tristan Pugh URN:

car. Visibility was good. It was a clear afternoon. I did not know any of the males I saw on site.

At no point did I give anyone persmission to threaten to damage our vehicle, threaten us, or ride vehicles in contravention of the Road Traffic Act.

150

I can produce my body worn video of this incident with reference TMP/BWV and this was evidentially marked with reference 44200233882.

This statement is true to the best of my knowledge and belief and I make it knowing that, if it is tendered in evidence, I shall be liable to prosecution if I have wilfully stated in it anything which I know to be false, or do not believe to be true

Signature Witness:	Digitally signed	Date:	29/06/2020 20:59
Witness To Signature:	N/A	Date:	N/A

Statement Started 29/06/2020 19:12 Statement Completed 29/06/2020 20:59

RESTRICTED (when complete)

MG11T

Witness Statement

Criminal Procedure Rules, r 27.2; Criminal Justice Act 1967, s. 9;Magistrates' Court Act 1980. s.5B

Statement Of: Tristan Pugh	URN:
Age (If Under 18): Over 18	Occupation: Police Officer

29/06/2020 19:12:
I am Police Constable 3672 Tristan Pugh currently based at Romsey Police station where I am the beat officer for the Rural areas North of Romsey.
This statement relates to my attendance at an unlawful Traveller encampment in Nursling behind the Social Club building.

I will be referring to the following people:
The Man; - White European male, 5'9 tall, Heavy set build with short black hair and a short dark beard. He wore a dark blue polo shirt with some sort of logo or writing in white on his right chest. He spoke with a slight Irish accent. As my body worn video footage starts he is the male reaching in towards PS TAYLOR at the open window.

Young boy - White European male, 10-13 years old, 5'3 tall, short black hair, proportionate build, sky blue polo shirt.

This situation took place in the middle of the 2020 COVID crisis. As per policy there were 2 of us in the vehicle and we were wearing protective paper masks to prevent us spreading COVID or any infection to the people we were visiting or each other in the vehicle.

At 1820 hours on Monday 29th June 2020 I travelled with PS 24128 TAYLOR in a marked police Skoda car to the traveller encampment which was in the Recreation fields behind the Social club. Upon arrival I could see there were a large number of vehicles and caravans on the site. Whilst I was not able to take an accurate count of the vehicles there were around 20 caravans on site many of which had associated vehicles.

We had been tasked with attending the site as the local beat officers to recover images of the vehicles on site for consideration of if any damage had been done to the site. Upon our arrival the normally locked metal gate was open. The lock was not evident in the area.
I could see a fat male driving a petrol quad about the public field. The Quad had no registration.
I began noting registrations and vehicles. On the left hand side of the field as we entered was a play park and BMX track being used by some youths on bikes. I said 'hello' and they returned the greeting. I do not think they were part of the traveller group as they had local accents.

Witness Statement

Statement Of: Tristan Pugh URN:

KY66 XJV White BMW 3 was leaving the site as we arrived. A female was driving.
First group of vehicles on the left hand side as you enter the recreation grounds:

GL57 NJK - A white Ford Transit Panel Van was parked in the first group on our left.
SJ67 ZKX - Grey Ford Transit Panel Van
YG16 EDW - White Mercedes Vito van
DG65 VTE Black Audi
LD16 BVH Silver Peugeot

I then saw a young boy carrying a jerry can with what I assumed was petrol. I nodded at him and said hello. He mumbled something in response, but I did not hear what this was. I was trying to mark off the caravans in the group on a list which had previously been recorded by another officer. At this point on my right hand side I saw a male approaching PS TAYLOR. I informed PS TAYLOR someone was coming.
The Man was immediately verbally aggressive in his behaviour and was taking exception to the fact that PS TAYLOR had just taken an image of the group of vehicles we were looking at.

PS TAYLOR tried to speak with the man but was unsuccessful in calming him down. There were several other males who did not say anything. The man was the only person speaking at this point and was demanding the police mobile phone that PS TAYLOR had used to capture an image of the vehicle. When the man started reaching towards the window near to his face we drove away from them to create a short distance - it was at this point that I had activated my body worn video camera at 1832 hours.
The man said; "GIVE US YA PHONE" and PS TAYLOR drove away as the male was starting to reach in towards the window opening.
As we drove away he shouted: "YA DIRTY SHIT" at us.
I pointed out that there aggression toward us was opening options for a Section 61 dispersal from the site.

40 seconds after we had left the male he approached us (18:32:51) brandishing an I-phone 11 in our faces and continued to make demands of PS TAYLOR. He wanted our badge numbers which were clearly on display for him to see. PS TAYLOR wound down the window to try and communicate with him. Several other males followed. One in a black jacket to the Man's right hand side (our left as we saw them) and another in a white vest who stood in front of the vehicle.

The Man was stating: "HARASSMENT" and wanted us to go.

However the 2 other males went in front of the vehicle and prevented us from leaving.
The man stated: "DON'T MOVE FOR THEM".
At this point PS TAYLOR had activated his Body Worn Video camera as well as the aggression appeared to be escalating. To my left hand side I could see the young boy behind us shouting and stoking his aggression by shouting and encouraging others to join.
The man said: "WE'VE DONE NOTHING WRONG AND WE'D LIKE YOU TO LEAVE; RIGHT"
He was being more polite now he was videoing for his benefit.
The man continued and shouted: "RIGHT NOW, YOU'RE RECORDING US FOR NO REASON AT ALL. WE'RE NOT DOGS, WE'RE HUMAN BEINGS LIKE YOU"
I said: "Sir, we don't think you are, but we are here to do a job, because you're here and there is no lawful right for you to be here".

The Man continued to shout at us and PS TAYLOR. He wasn't listening to us.
He said: "I WANT YOUS TO LEAVE NOW. OFF GET OFF."
I said: "We are the local police, we are the local officers and we are gathering details of the vehicles that are here..."
At this point the Man and Young boy were visible in the off side window and could be seen on my Body worn video. I can produce an image of these 2 with reference TMP/BWV/image1.
"YOU HAVE NO RIGHT, NO RIGHT AT ALL, YOU HAVE TO ASK FOR AUTHORISATION, YOU KNOW THAT BY LAW"
PS TAYLOR pointed out that the recreation grounds were a public place and ask such we did not require anyone's permission to patrol our own police area. I pointed out that we are a recording agency and as such we record many facts and that we were recording them now and had been making records since we came on site.

"THE KIDS ARE GONNA PUSH YOUR WINDOWS OUT IN A MINUTE SO I SUGGEST YOUS FUCK OFF..."

PS TAYLOR again began driving away from the group. I continued to take details of the vehicles who were occupying the public Recreation grounds.

At 18:34:29 The young boy was behind us on the near side. He was riding a petrol driven pit bike. He said: "I'LL KICK THE CAR".
I asked of the child: "Have you got insurance to drive that motor vehicle?"
It was clear he didn't and as such offences were being committed as the vehicle was being driven in a public place by an uninsured driver (under 16) without a driver's licence. In a

normal policing situation I would have considered seizing the vehicle under Section 165 Road Traffic Act, however if I had done so I am supremely confident from the behaviour of the occupants that a serious public order incident would have occurred.

"I CAN KICK THE SIDE OF YOUR FUCKING CAR, SO FUCK OFF"
I pointed out that if he did he would get arrested so I asked him not to do that.
I then asked him not to swear at me.
He then continued shouting: "FUCK OFF YOU NONCE" and "FUCK OFF" repeatedly whilst driving within about a foot of the police vehicle's rear nearside quarter.

The young boy continued to shout at us and follow us as we gathered vehicle details from the vehicles present.

The other vehicles.

29/06/2020 20:57 [1]: I gathered details of the other vehicles and recorded these in my pocket note book.

PS TAYLOR made the assessment that to manage the offences we had seen would generate more of an issue than to simply leave the Recreation grounds. I agreed as we both felt that if we remained the situation would become violent. The Travellers we had encountered had made their feelings plain.

We left the grounds at 18:36:28 with the young boy still shouting abuse behind us and patrolling vehicles with Travellers from the site watching on.

In short the group were aggressive, abusive, were riding motor vehicles in a public place without licence (the child was too young to ride a motorbike in a public place). With only 3 officers in the immediate vicinity we were bullied off of the Recreation grounds by the Travellers who were occupying the public space. If we had remained I am confident that the group would have been violent towards us as their body language and verbal communications were clear that they intended to cause damage to the vehicles and left us in no doubt that if we tried to enforce the law such as the Public order Act offences and various driving offences, that there would be trouble.

The whole incident lasted about 7 minutes. I viewed both the young boy and The Man at a distance of less than a car length (a couple of meters) for a petriod of several minutes, although at times I was not watching them and my view was obstructed by the frame of the

Witness Statement

Statement Of: Tristan Pugh URN:

car. Visibility was good. It was a clear afternoon. I did not know any of the males I saw on site.

At no point did I give anyone persmission to threaten to damage our vehicle, threaten us, or ride vehicles in contravention of the Road Traffic Act.

150

I can produce my body worn video of this incident with reference TMP/BWV and this was evidentially marked with reference 44200233862.

This statement is true to the best of my knowledge and belief and I make it knowing that, if it is tendered in evidence, I shall be liable to prosecution if I have wilfully stated in it anything which I know to be false, or do not believe to be true

Signature Witness:	Digitally signed	Date:	29/06/2020 20:59
Witness To Signature:	N/A	Date:	N/A

Statement Started 29/06/2020 19:12 Statement Completed 29/06/2020 20:59

Occurrence details

Version 02c73eec6d8b930cee91268d30c9f3798dcd7321 (2018/06/16)

Hampshire Constabulary

Printed: 08/08/2021 12:38 by 3422

Occurrence: **44200234559**

Occurrence details:

Report no.:	44200234559
Occurrence Type:	Criminal damage
Occurrence time:	26/06/2020 20:55 - 27/06/2020 11:12
Reported time:	27/06/2020 10:59
Occurrence address:	RECREATION GROUND, NURSLING STREET, NURSLING, SOUTHAMPTON, HAMPSHIRE UK (RECREATION GROUND) (District: 11 TEST VALLEY, Sector: TR TEST VALLEY SOUTH, N'hood: 11TR03 ROMSEY EAST, Beat: 11TR0324 CHILWORTH/NURSLING/ROWNHAMS)
Clearance status:	Filed
Concluded:	Yes
Concluded date:	18/11/2020
Summary:	Damage has been caused in relation to Encampment on linked occ.
Remarks:	

Associated occurrences:

- Same address / 44200233862 [O] / Unauthorised Encampment / 26/06/2020 20:55 / 20200626 20:55:00:000

Involved persons:

- [redacted]

Involved addresses:

- RECREATION GROUND NURSLING STREET / Dispatch address; Occurrence address / SOUTHAMPTON, UK (RECREATION GROUND) (District: 11 TEST VALLEY, Sector: TR TEST VALLEY SOUTH, N'hood: 11TR03 ROMSEY EAST, Beat: 11TR0324 CHILWORTH/NURSLING/ROWNHAMS)

Involved comm addresses:

Involved vehicles:

- TOYOTA HILUX Chassis #:AHTFR22G906099052 / Involved in offence / [Light 4 x 4 utility] Lic #FP15AEO (PNC Check 09/06/20 **In Trade**) Orig colors: White

Involved officers:

- Reviewing officer / 9 / TAYLOR, B. / #13083 / Hamp / Police staff / CRIME INCIDENT MANAGEMENT UNIT / 19/11/2020 / 20201119 --:--:--:---
- Attending officer; Officer in case; Outcome officer / 9 / PHILLIPS, S. / #99410 / Hamp / Police officer / COUNTRYWATCH WINCHESTER / 27/06/2020 / 20200627 --:--:--:---

Involved property:

Modus operandi:

Reports:

Occurrence details

Version 02c73e6c5d8b930cee91258d30c9f3798ded7321 (2018/06/16)

Hampshire Constabulary

Printed: 08/08/2021 12:39 by 3422

Occurrence: **44200235117**

Occurrence details:

Report no.:	44200235117
Occurrence Type:	Public order
Occurrence time:	27/06/2020 19:28 – 27/06/2020 20:30
Reported time:	27/06/2020 19:28
Occurrence address:	1-2, NURSLING STREET, NURSLING, HAMPSHIRE UK SO16 0XH (THE CO-OP AND POST OFFICE) (District: 11 TEST VALLEY, Sector: TR TEST VALLEY SOUTH, N'hood: 11TR03 ROMSEY EAST, Beat: 11TR0324 CHILWORTH/NURSLING/ROWNHAMS)
Clearance status:	Filed
Concluded:	Yes
Concluded date:	07/10/2020
Summary:	This occurrence relates to a S.4 POA offence – whereby a male from the travelling community threatened violence against a member of public after he took photographs of their encampment, accusing him of being a paedophile. No complaints forthcoming.
Remarks:	

Associated occurrences:

- Other / 44200233869 [O] / Unauthorised Encampment / 26/06/2020 20:56 / 20200626 20:56:00:000
- Same address / 44080295139 [O] / Z Prem Licence (Management Occurrence)
- Same person / 44200233882 [O] / Unauthorised Encampment / 26/06/2020 20:55 / 20200626 20:55:00:000

Involved persons:

- COVERDALE, JOHN [G2] / No further action; Suspect / [redacted] (35) Gender: Male Id #: 3236972
- [redacted]
- [redacted]

Involved addresses:

- [redacted]

Involved comm addresses:

Involved vehicles:

Involved officers:

- Reviewing officer / 9 / SAMUEL, T. / #6378 / Hamp / Police staff / CRIME INCIDENT MANAGEMENT UNIT / 07/10/2020 / 20201007 --:--:--:---
- Officer in case; Outcome officer / 9 / BAKER, P. / #22444 / Hamp / Police officer / R&P TEAM A HEDGE END / 27/06/2020 / 20200627 --:--:--:---
- Call taker / 9 / PYLE, N. / #12351 / Hamp / Police staff / POLICE CONTROL ROOM / 27/06/2020 / 20200627 --:--:--:---

Involved property:

Modus operandi:

Reports:

Occurrence details

Version 02c73eec5d8b030cce91258d30c993795ded7321 (2018/06/16)

Hampshire Constabulary

Printed: 08/08/2021 12:39 by 3422

Occurrence: 44200235965

Occurrence details:

Report no.: 44200235965
Occurrence Type: ASB - Community
Occurrence time: 28/06/2020 13:30 -
Reported time: 28/06/2020 13:30
Occurrence address: [redacted]
Clearance status: Filed
Concluded: Yes
Concluded date: 28/06/2020
Summary: Caller reporting that there are numerous that there are 2-3 mopeds that are riding around the fields and through the woods and they are causing a general nuisance. The Inft has not seen them, she has only heard them. She has said that they think that they are with the travellers that are there because they are going in and out of the caravans. 30 caravans are in the field and they have been there since Friday. They caused damage to the gates in order to gain entry to the fields. The mopeds have been riding the fields since Friday.
Remarks:

Associated occurrences:

- Same address / 44200233862 [O] / Unauthorised Encampment / 28/06/2020 20:55 / 20200626 20:55:00:000

Involved persons:

- [redacted]

Involved addresses:

- [redacted]

Involved comm addresses:

Involved vehicles:

Involved officers:

- Officer in case / 9 / CONTACT MANAGEMENT CENTRE 1 / 911007 / Hamp / Assignable / 28/06/2020 / 20200628 --:--:--:---
- Call taker / 9 [redacted] #16950 / Hamp / Police staff / CONTACT MANAGEMENT CENTRE 1 (CWUN, HAMBLE LANE, HAMBLE, SOUTHAMPTON, HAMPSHIRE UK SO31 4TS (POLICE) (District: 10 EASTLEIGH, Sector: EH HEDGE END, N'hood: 10EH01 HEDGE END SOUTH, Beat: 10EH0106 HAMBLE LE RICE AND

BUTLOCKS HEATH)) / 28/06/2020 / 20200628 --:--:--:---

Involved property:

Modus operandi:

Reports:

Occurrence details

Version 02c73eec6d8b930eee91268d30c9f3798ded7321 (2018/06/16)

Hampshire Constabulary

Printed: 08/08/2021 12:52 by 3422

Occurrence: **44200236117**

Occurrence details:

Report no.:	44200236117
Occurrence Type:	ASB - Community
Occurrence time:	28/06/2020 15:10 -
Reported time:	28/06/2020 15:10
Occurrence address:	NURSLING RECREATION GROUND, JOE BIGWOOD CLOSE, NURSLING, SOUTHAMPTON, HAMPSHIRE UK SO16 0YL (District: 11 TEST VALLEY, Sector: TR TEST VALLEY SOUTH, N'hood: 11TR03 ROMSEY EAST, Beat: 11TR0324 CHILWORTH/NURSLING/ROWNHAMS)
Clearance status:	Filed
Concluded:	Yes
Concluded date:	28/06/2020
Summary:	vehicles being ridden and fire on the rec
Remarks:	

Associated occurrences:

- Same address / 44200233862 [O] / Unauthorised Encampment / 26/06/2020 20:55 / 20200626 20:55:00:000

Involved persons:

- [redacted]

Involved addresses:

- NURSLING RECREATION GROUND JOE BIGWOOD CLOSE / Dispatch address; Occurrence address / SOUTHAMPTON, UK SO16 0YL (District: 11 TEST VALLEY, Sector: TR TEST VALLEY SOUTH, N'hood: 11TR03 ROMSEY EAST, Beat: 11TR0324 CHILWORTH/NURSLING/ROWNHAMS)
- STREET RECORD NURSLING STREET / Dispatch address; Occurrence address / NURSLING, UK SO16 0YA (District: M27, Sector: M27, N'hood: M27, Beat: M27)

Involved comm addresses:

Involved vehicles:

Involved officers:

- Officer in case / 9 / CONTACT MANAGEMENT CENTRE 1 / 911007 / Hamp / Assignable / 28/06/2020 / 20200628 --:--:--:---
- Call taker / 9 / LAMB, A. / #16257 / Hamp / Police staff / CONTACT MANAGEMENT CENTRE 1 (CWUN, HAMBLE LANE, HAMBLE, SOUTHAMPTON, HAMPSHIRE UK SO31 4TS (POLICE) (District: 10 EASTLEIGH, Sector: EH HEDGE END, N'hood: 10EH01 HEDGE END SOUTH, Beat: 10EH0108 HAMBLE LE RICE AND BUTLOCKS HEATH)) / 28/06/2020 / 20200628 --:--:--:---

Involved property:

Modus operandi:

Reports:

Occurrence details

Version 02c73eec5d8b950cee91258d30c9f3798ded7321 (2018/06/15)

Hampshire Constabulary

Printed:	08/08/2021 12:52 by 3422
Occurrence:	44200237974

Occurrence details:

Report no.:	44200237974
Occurrence Type:	ASB - Community
Occurrence time:	29/06/2020 19:49 -
Reported time:	29/06/2020 19:49
Occurrence address:	NURSLING AND ROWNHAMS SOCIAL CLUB, JOE BIGWOOD CLOSE, NURSLING, HAMPSHIRE UK SO16 0YL (District: 11 TEST VALLEY, Sector: TR TEST VALLEY SOUTH, N'hood: 11TR03 ROMSEY EAST, Beat: 11TR0324 CHILWORTH/NURSLING/ROWNHAMS)
Clearance status:	Filed
Concluded:	Yes
Concluded date:	29/06/2020
Summary:	INFT REPORTING THAT 5 MINS AGO THE TRAVELLERS THAT ARE ON THE RECREATION GROUND BY NURSLING SOCIAL CLUB ARE DRIVING A CAR AROUND THE GROUNDS AND DOING DOUGHNUTS AND DRIVING REALLY STUPIDLY WHILST PEOPLE ARE TRYING TO WALK OR CYCLE THROUGH THERE. THE VEHICLE WAS A DARK COLOUR MERC CONVIRTABLE I MALE DRIVER WELL BUILT (NFD)
Remarks:	

Associated occurrences:

- Same vehicle / 44200233862 [O] / Unauthorised Encampment / 26/06/2020 20:55 / 20200626 20:55:00:000

Involved persons:

- [redacted]

Involved addresses:

- NURSLING AND ROWNHAMS SOCIAL CLUB JOE BIGWOOD CLOSE / Dispatch address; Occurrence address / NURSLING, UK SO16 0YL (District: 11 TEST VALLEY, Sector: TR TEST VALLEY SOUTH, N'hood: 11TR03 ROMSEY EAST, Beat: 11TR0324 CHILWORTH/NURSLING/ROWNHAMS)

Involved comm addresses:

Involved vehicles:

Involved officers:

- Officer in case / 9 / CONTACT MANAGEMENT CENTRE 1 / 911007 / Hamp / Assignable / 29/06/2020 / 20200629 --:--:--:--
- Call taker / 9 / [redacted] / #17371 / Hamp / Police staff / CONTACT MANAGEMENT CENTRE 1 (CWUN, HAMBLE LANE, HAMBLE, SOUTHAMPTON, HAMPSHIRE UK SO31 4TS (POLICE) (District: 10 EASTLEIGH, Sector: EH HEDGE END, N'hood: 10EH01 HEDGE END SOUTH, Beat: 10EH0108 HAMBLE LE RICE AND BUTLOCKS HEATH)) / 29/06/2020 / 20200629 --:--:--:--

Involved property:

Modus operandi:

Reports:

Occurrence details

Version 02c73eee5d6b930cee91258d30c9f3798dcd7321 (2018/06/15)

Hampshire Constabulary
Printed: 08/08/2021 12:53 by 3422
Occurrence: **44200238960**

Occurrence details:

Report no.: 44200238960
Occurrence Type: ASB - Environmental
Occurrence time: 30/06/2020 13:53 -
Reported time: 30/06/2020 13:53
Occurrence address: [redacted]
Clearance status: Filed
Concluded: Yes
Concluded date: 30/06/2020
Summary: caller reporting fly tipping in progress now Yg16 edw white mercedes
Remarks:

Associated occurrences:

- Same vehicle / 44200233862 [O] / Unauthorised Encampment / 26/06/2020 20:55 / 20200626 20:55:00:000

Involved persons:

- ARCHIVED RURAL CRIME FLY TIPPING 2020 [G3] [DISCONTINUED] / Other / (All incidents and intelligence suspected of being connected to Rural Fly tipping - rural locations only) 3171858
- [redacted]

Involved addresses:

- [redacted]

Involved comm addresses:

Involved vehicles:

- Involved in crime / [Car] Lic #YG16EDW Orig colors: White

Involved officers:

- Officer in case / 9 / CONTACT MANAGEMENT CENTRE 1 / 911007 / Hamp / Assignable / 30/06/2020 / 20200630 --:--:--:---
- Call taker / 9 / [redacted] #17893 / Hamp / Police staff / CONTACT MANAGEMENT CENTRE 1 (CWUN, HAMBLE LANE, HAMBLE, SOUTHAMPTON, HAMPSHIRE UK SO31 4TS (POLICE) (District: 10 EASTLEIGH, Sector: EH HEDGE END, N'hood: 10EH01 HEDGE END SOUTH, Beat: 10EH0108 HAMBLE LE RICE AND BUTLOCKS HEATH)) / 30/06/2020 / 20200630 --:--:--:---

Involved property:

Modus operandi:

Reports:

C1421

Occurrence details

Version 02c73eec5d8b030eee91258d30c9f3798ded7321 (2018/06/16)

Hampshire Constabulary

Printed: 08/08/2021 12:53 by 3422

Occurrence: **44200239253**

Occurrence details:

Report no.:	44200239253
Occurrence Type:	ASB - Community
Occurrence time:	30/06/2020 16:33 -
Reported time:	30/06/2020 16:33
Occurrence address:	ELECTRICITY SUB STATION 7M FROM 22 NURSLING STREET COTTAGES , NURSLING STREET, NURSLING, HAMPSHIRE UK SO16 0XH (District: 11 TEST VALLEY, Sector: TR TEST VALLEY SOUTH, N'hood: 11TR03 ROMSEY EAST, Beat: 11TR0324 CHILWORTH/NURSLING/ROWNHAMS)
Clearance status:	Filed
Concluded:	Yes
Concluded date:	30/06/2020
Summary:	Online contact reporting ASB on Nursling recreation ground Please tell us what happened during the incident: Travellers moved onto the recreation ground late Friday evening and they have being using the woods to defecate with rubbish being strewn everywhere. There are quad bikes being ridden all over the rec at all hours of the day & night chasing anyone with dogs brave enough to venture there. ---------- Do you think drugs or alcohol have been involved in this incident?: Yes ---------- Please describe what you saw or heard: Loads of empty beer and cider cans littered over the rec ground
Remarks:	

Associated occurrences:

- Same event; Same person / 44200233862 [O] / Unauthorised Encampment / 26/06/2020 20:55 / 20200626 20:55:00:000

Involved persons:

- [redacted]

Involved addresses:

- ELECTRICITY SUB STATION 7M FROM 22 NURSLING STREET COTTAGES NURSLING STREET / Dispatch address; Occurrence address / NURSLING, UK SO16 0XH (District: 11 TEST VALLEY, Sector: TR TEST VALLEY SOUTH, N'hood: 11TR03 ROMSEY EAST, Beat: 11TR0324 CHILWORTH/NURSLING/ROWNHAMS)

Involved comm addresses:

Involved vehicles:

Involved officers:

- Officer in case / 9 / CONTACT MANAGEMENT CENTRE 1 / 911007 / Hamp / Assignable / 30/06/2020 /

20200630 --:--:--:--

- Call taker / 9 / [redacted] / #17387 / Hamp / Police staff / CONTACT MANAGEMENT CENTRE 1 (CWUN, HAMBLE LANE, HAMBLE, SOUTHAMPTON, HAMPSHIRE UK SO31 4TS (POLICE) (District: 10 EASTLEIGH, Sector: EH HEDGE END, N'hood: 10EH01 HEDGE END SOUTH, Beat: 10EH0108 HAMBLE LE RICE AND BUTLOCKS HEATH)) / 30/06/2020 / 20200630 --:--:--:--

Involved property:

Modus operandi:

Reports:

Occurrence details

Version 02c73eec6d8b830cee91258d30c9f3798dec7321 (2018/06/16)

Hampshire Constabulary

Printed: 08/06/2021 12:53 by 3422

Occurrence: 44200239348

Occurrence details:

Report no.: 44200239348
Occurrence Type: ASB - Community
Occurrence time: 30/06/2020 17:38 -
Reported time: 30/06/2020 17:38
Occurrence address: [redacted]
Clearance status: Filed
Concluded: Yes
Concluded date: 30/06/2020
Summary: Caller reporting someone riding round the recreation ground on a dirt bike.
Remarks:

Associated occurrences:

- Same event; Same person / 44200233862 [O] / Unauthorised Encampment / 26/06/2020 20:55 / 20200626 20:55:00:000

Involved persons:

- [redacted]

Involved addresses:

- [redacted]

Involved comm addresses:

Involved vehicles:

Involved officers:

- Officer in case / 9 / CONTACT MANAGEMENT CENTRE 1 / 911007 / Hamp / Assignable / 30/06/2020 / 20200630 --:--:--:--
- Call taker / 9 / [redacted] / #17894 / Hamp / Police staff / CONTACT MANAGEMENT CENTRE 1 (CWUN, HAMBLE LANE, HAMBLE, SOUTHAMPTON, HAMPSHIRE UK SO31 4TS (POLICE) (District: 10 EASTLEIGH, Sector: EH HEDGE END, N'hood: 10EH01 HEDGE END SOUTH, Beat: 10EH0108 HAMBLE LE RICE AND BUTLOCKS HEATH)) / 30/06/2020 / 20200630 --:--:--:--

Involved property:

Modus operandi:

Reports:

Occurrence details

Version 02c73eec5d8b930cee91258d30c9f3798ded7321 (2018/08/16)

Hampshire Constabulary

Printed:	08/08/2021 12:54 by 3422
Occurrence:	44200239530

Occurrence details:

Report no.:	44200239530
Occurrence Type:	ASB - Community
Occurrence time:	30/06/2020 20:23 -
Reported time:	30/06/2020 20:23
Occurrence address:	NURSLING AND ROWNHAMS SOCIAL CLUB, JOE BIGWOOD CLOSE, NURSLING, HAMPSHIRE UK SO16 0YL (District: 11 TEST VALLEY, Sector: TR TEST VALLEY SOUTH, N'hood: 11TR03 ROMSEY EAST, Beat: 11TR0324 CHILWORTH/NURSLING/ROWNHAMS)
Clearance status:	Filed
Concluded:	Yes
Concluded date:	30/06/2020
Summary:	INFT reporting that there are around 30/35 campervans on the field on the back of Rownhams, she also reported that they stopped her and asked her for money and then started shouting not in english when she didn't. She also said there was lots of young children on motorbikes and lots of human faeces around the area. Have adivsed her i will log for info but to contact local council about picking up the faeces.
Remarks:	

Associated occurrences:

- Same event; Same person / 44200233862 [O] / Unauthorised Encampment / 26/06/2020 20:55 / 20200626 20:55:00:000

Involved persons:

- [redacted]

Involved addresses:

- NURSLING AND ROWNHAMS SOCIAL CLUB JOE BIGWOOD CLOSE / Dispatch address; Occurrence address / NURSLING, UK SO16 0YL (District: 11 TEST VALLEY, Sector: TR TEST VALLEY SOUTH, N'hood: 11TR03 ROMSEY EAST, Beat: 11TR0324 CHILWORTH/NURSLING/ROWNHAMS)

Involved comm addresses:

Involved vehicles:

Involved officers:

- Officer in case / 9 / CONTACT MANAGEMENT CENTRE 1 / 911007 / Hamp / Assignable / 30/06/2020 / 20200630 --:--:--:--
- Call taker / 9 / [redacted] / #17979 / Hamp / Police staff / NORTHERN POLICE FRONT COUNTERS BASINGSTOKE (POLICE INVESTIGATION CENTRE, JAYS CLOSE, BASINGSTOKE, HAMPSHIRE UK RG22 4BS (District: 12 BASINGSTOKE, Sector: BB BASINGSTOKE TOWN, N'hood: 12BB01 BASINGSTOKE SOUTH, Beat: 12BB0123 BRIGHTON HILL NORTH)) / 30/06/2020 / 20200630 --:--:--:--

Involved property:

Modus operandi:

Reports:

C1427

Occurrence details

Version 02c73eec5d8b930cce91259d30c9f3798ded7321 (2018/06/16)

Hampshire Constabulary
Printed: 08/08/2021 12:54 by 3422
Occurrence: **44200239901**

Occurrence details:

Report no.: 44200239901
Occurrence Type: Suspicious - Other
Occurrence time: 30/06/2020 21:00 - 30/06/2020 21:10
Reported time: 01/07/2020 04:57
Occurrence address: [redacted]
Clearance status: Filed
Concluded: Yes
Concluded date: 20/08/2020
Summary: Online form submission: BOS-24152-20-4400-B20 Reporting a drone being flown over their house. Possibly connected to travellers currently on Nursling Recreation Ground
Remarks:

Associated occurrences:

- Other / 44200233862 [O] / Unauthorised Encampment / 26/06/2020 20:55 / 20200626 20:55:00:000

Involved persons:

- [redacted]

Involved addresses:

- [redacted]ch address; Occurrence address / NURSLING, UK SO16 0AR (District: 11 TEST VALLEY, Sector: TR TEST VALLEY SOUTH, N'hood: 11TR03 ROMSEY EAST, Beat: 11TR0324 CHILWORTH/NURSLING/ROWNHAMS)

Involved comm addresses:

Involved vehicles:

Involved officers:

- Reviewing officer / 9 / INGRAM, T. / #8357 / Hamp / Police staff / CRIME INCIDENT MANAGEMENT UNIT / 20/08/2020 / 20200820 --:--:--:--
- Assisting officer / 9 / TRIAGE HUB (Only for tasking direct from Alfaris.) / CMC5008 / Hamp / Assignable / 01/07/2020 / 20200701 --:--:--:--
- Assisting officer / 9 / MARSH-CLASBY, D. / #21122 / Hamp / Police officer / WINCHESTER RURAL SECTOR / 01/07/2020 / 20200701 --:--:--:--

- Call taker / 9.[redacted] / #12329 / Hamp / Police staff / CONTACT MANAGEMENT CENTRE 1 (CWJN, HAMBLE LANE, HAMBLE, SOUTHAMPTON, HAMPSHIRE UK SO31 4TS (POLICE) (District: 10 EASTLEIGH, Sector: EH HEDGE END, N'hood: 10EH01 HEDGE END SOUTH, Beat: 10EH0108 HAMBLE LE RICE AND BUTLOCKS HEATH)) / 01/07/2020 / 20200701 --:--:--:---

Involved property:

Modus operandi:

Reports:

Occurrence details

Version 02c73eec6d8b830cee91253d30c9f3798ded7321 (2018/06/16)

Hampshire Constabulary

Printed: 08/06/2021 12:55 by 3422

Occurrence: **44200240563**

Occurrence details:

Report no.:	44200240563
Occurrence Type:	Criminal damage
Occurrence time:	26/06/2020 20:30 - 26/06/2020 21:30
Reported time:	01/07/2020 14:26
Occurrence address:	NURSLING AND ROWNHAMS SOCIAL CLUB, JOE BIGWOOD CLOSE, NURSLING, HAMPSHIRE UK SO16 0YL (District: 11 TEST VALLEY, Sector: TR TEST VALLEY SOUTH, N'hood: 11TR03 ROMSEY EAST, Beat: 11TR0324 CHILWORTH/NURSLING/ROWNHAMS)
Clearance status:	Filed
Concluded:	Yes
Concluded date:	12/11/2020
Summary:	Online Ref: DA-4509-20-4444-IR Suspect caused criminal damage by breaking wooden fence surrounding village hall.
Remarks:	

Associated occurrences:

- Same event; Same person / 44200233862 [O] / Unauthorised Encampment / 26/06/2020 20:55 / 20200626 20:55:00:000

Involved persons:

- QUEBEC WESTERN [G2] / Other / (Operation Quebec aims to monitor and capture information in relation to unauthorised encampments.) 2059090
- OP MIX - DO NOT USE [G1] / Other / (**PLEASE USE OP MIX 21 **CRIME & INTELLIGENCE LINKED TO CORONAVIRUS PANDEMIC) 3184056 SOUTHAMPTON CENTRAL POLICE STATION, SOUTHERN ROAD, SOUTHAMPTON, HAMPSHIRE UK SO15 1AN (District: 2 SOUTHAMPTON, Sector: SW SOUTHAMPTON WEST, N'hood: 2SW01 SHIRLEY AND FREEMANTLE, Beat: 2SW0107 FREEMANTLE)
- Nursling and Rownhams Village Hall [G4V] / Aggrieved / 3238461
- [redacted]

Involved addresses:

- NURSLING AND ROWNHAMS SOCIAL CLUB JOE BIGWOOD CLOSE / Occurrence address / NURSLING, UK SO16 0YL (District: 11 TEST VALLEY, Sector: TR TEST VALLEY SOUTH, N'hood: 11TR03 ROMSEY EAST, Beat: 11TR0324 CHILWORTH/NURSLING/ROWNHAMS)

Involved comm addresses:

Involved vehicles:

Involved officers:

- Reviewing officer / 9 / AINSWORTH, M. / #6380 / Hamp / Police staff / CRIME INCIDENT MANAGEMENT

UNIT / 26/01/2021 / 20210126 --:--:--:---

- Reviewing officer / 9 / SLEIGH, C. / #16651 / Hamp / Police staff / CRIME INCIDENT MANAGEMENT UNIT / 12/11/2020 / 20201112 --:--:--:---
- Officer in case; Outcome officer / 9 / ALLEN, L. / #13596 / Hamp / Police staff / ROMSEY EAST / 06/08/2020 / 20200806 --:--:--:---
- Assisting officer / 9 / TRIAGE HUB (Only for tasking direct from Altaris.) / CMC5008 / Hamp / Assignable / 02/07/2020 / 20200702 --:--:--:---
- Reviewing officer / 9 / HAINES, H. / #3342 / Hamp / Police officer / TRIAGE HUB 1 / 02/07/2020 / 20200702 --:--:--:---

Involved property:

Modus operandi:

Reports:

Occurrence details

Version 02c73eec5d8b930cee91258d30c9f3798dcd7321 (2018/06/16)

Hampshire Constabulary
Printed: 08/08/2021 12:55 by 3422
Occurrence: 44200240566

Occurrence details:

Report no.: 44200240566
Occurrence Type: Criminal damage
Occurrence time: 01/07/2020 11:30 - 01/07/2020 12:00
Reported time: 01/07/2020 14:28
Occurrence address: NURSLING STREET COTTAGES, NURSLING STREET, # 18, NURSLING, SOUTHAMPTON, HAMPSHIRE UK SO16 0XH (District: 11 TEST VALLEY, Sector: TR TEST VALLEY SOUTH, N'hood: 11TR03 ROMSEY EAST, Beat: 11TR0324 CHILWORTH/NURSLING/ROWNHAMS)
Clearance status: Filed
Concluded: Yes
Concluded date: 01/07/2020
Summary: Online form submission: DP-24702-20-4444-00 Aggd reporting the travelling community [redacted] using [redacted]nce/hedge rows as a toilet. Aggd reports that they have damaged her fence and hedges.
Remarks:

Associated occurrences:

- Same event / 44200233862 [O] / Unauthorised Encampment / 26/06/2020 20:55 / 20200626 20:55:00:000

Involved persons:

- [redacted]

Involved addresses:

- [redacted]URSLING STREET, 18 / Occurrence address / SOUTHAMPTON, UK SO16 0XH (District: 11 TEST VALLEY, Sector: TR TEST VALLEY SOUTH, N'hood: 11TR03 ROMSEY EAST, Beat: 11TR0324 CHILWORTH/NURSLING/ROWNHAMS)

Involved comm addresses:

Involved vehicles:

Involved officers:

- Officer in case / 9 / CONTACT MANAGEMENT CENTRE 1 / 911007 / Hamp / Assignable / 01/07/2020 / 20200701 --:--:--
- Call taker / 9 / [redacted] / #17401 / Hamp / Inactive employee / USER ARCHIVE / 01/07/2020 / 20200701 --:--:--

Involved property:

Modus operandi:

Reports:

Occurrence details

Version 02c73eec5d8b930cee91268d30c9f3798ded7321 (2018/06/16)

Hampshire Constabulary

Printed:	08/08/2021 12:55 by 3422
Occurrence:	**44200241197**

Occurrence details:

Report no.:	44200241197
Occurrence Type:	Assault Without Injury
Occurrence time:	01/07/2020 17:00 - 01/07/2020 19:30
Reported time:	01/07/2020 20:39
Occurrence address:	STREET RECORD, JOE BIGWOOD CLOSE, NURSLING, HAMPSHIRE UK SO16 0XH (District: 11 TEST VALLEY, Sector: TR TEST VALLEY SOUTH, N'hood: 11TR03 ROMSEY EAST, Beat: 11TR0324 CHILWORTH/NURSLING/ROWNHAMS)
Clearance status:	Filed
Concluded:	Yes
Concluded date:	01/07/2020
Summary:	Caller reporting her 13 yr old son and his friend were assaulted whilst he was playing at the Nursling Recreation ground.
Remarks:	

Associated occurrences:

- Same address; Same person / 44200233862 [O] / Unauthorised Encampment / 26/06/2020 20:55 / 20200626 20:55:00:000
- Same event / 44200241351 [O] / Public order / 01/07/2020 22:31 / 20200701 22:31:00:000

Involved persons:

- [redacted]
- [redacted]

Involved addresses:

- STREET RECORD JOE BIGWOOD CLOSE / Dispatch address; Occurrence address / NURSLING, UK SO16 0XH (District: 11 TEST VALLEY, Sector: TR TEST VALLEY SOUTH, N'hood: 11TR03 ROMSEY EAST, Beat: 11TR0324 CHILWORTH/NURSLING/ROWNHAMS)

Involved comm addresses:

Involved vehicles:

Involved officers:

- Officer in case / 9 / CONTACT MANAGEMENT CENTRE 1 / 911007 / Hamp / Assignable / 01/07/2020 / 20200701 --:--:--:---
- Call taker / 9 / [redacted] / #12609 / Hamp / Police staff / CONTACT MANAGEMENT CENTRE 1 (CWUN, HAMBLE LANE, HAMBLE, SOUTHAMPTON, HAMPSHIRE UK SO31 4TS (POLICE) (District: 10 EASTLEIGH, Sector: EH HEDGE END, N'hood: 10EH01 HEDGE END SOUTH, Beat: 10EH0108 HAMBLE LE RICE AND BUTLOCKS HEATH)) / 01/07/2020 / 20200701 --:--:--:---

Involved property:

Modus operandi:

Reports:

Occurrence details

Version 02c73aec5d8b930cee91258d30c9f3798ded7321 (2018/06/19)

Hampshire Constabulary
Printed: 08/08/2021 12:56 by 3422
Occurrence: **44200241324**

Occurrence details:

Report no.:	44200241324
Occurrence Type:	Assault Without Injury
Occurrence time:	01/07/2020 17:00 - 01/07/2020 17:30
Reported time:	01/07/2020 21:46
Occurrence address:	NURSLING AND ROWNHAMS SOCIAL CLUB, JOE BIGWOOD CLOSE, NURSLING, HAMPSHIRE UK SO16 0YL (District: 11 TEST VALLEY, Sector: TR TEST VALLEY SOUTH, N'hood: 11TR03 ROMSEY EAST, Beat: 11TR0324 CHILWORTH/NURSLING/ROWNHAMS)
Clearance status:	Filed
Concluded:	Yes
Concluded date:	02/11/2020
Summary:	Caller is reporting her son has been assauted whilst at the skate park by an unknown traveller child who has ben swinging a stick around and caught the informants son on the arm causing no lasting pain or injury.
Remarks:	

Associated occurrences:

- Same address; Same person / 44200233862 [O] / Unauthorised Encampment / 26/06/2020 20:55 / 20200626 20:55:00:000
- Same address / 44200241307 [O] / Assault Without Injury / 01/07/2020 22:29 / 20200701 22:29:00:000
- Same address / 44200241351 [O] / Public order / 01/07/2020 22:31 / 20200701 22:31:00:000

Involved persons:

- [redacted]

Involved addresses:

- NURSLING AND ROWNHAMS SOCIAL CLUB JOE BIGWOOD CLOSE [R:A2] / Occurrence address / NURSLING, UK SO16 0YL (District: 11 TEST VALLEY, Sector: TR TEST VALLEY SOUTH, N'hood: 11TR03

ROMSEY EAST, Beat: 11TR0324 CHILWORTH/NURSLING/ROWNHAMS)

Involved comm addresses:

Involved vehicles:

Involved officers:

- Reviewing officer / 9 / AINSWORTH, M. / #6380 / Hamp / Police staff / CRIME INCIDENT MANAGEMENT UNIT / 26/01/2021 / 20210126 --:--:--:---
- Reviewing officer / 9 / LITTLE, J. / #13260 / Hamp / Police staff / CRIME INCIDENT MANAGEMENT UNIT / 02/11/2020 / 20201102 --:--:--:---
- Officer in case; Outcome officer / 9 / BEALE, S. / #24154 / Hamp / Police officer / TEST VALLEY SOUTH SECTOR / 19/07/2020 / 20200719 --:--:--:---
- Assisting officer / 9 / TRIAGE HUB (Only for tasking direct from Altaris.) / CMC5008 / Hamp / Assignable / 03/07/2020 / 20200703 --:--:--:---
- Reviewing officer / 9 / KIRBY, S. / #20728 / Hamp / Police officer / NEW FOREST EAST SECTOR / 03/07/2020 / 20200703 --:--:--:---
- Reviewing officer / 9 / KING, S. / #17029 / Hamp / Police staff / CRIME INCIDENT MANAGEMENT UNIT / 02/07/2020 / 20200702 --:--:--:---
- Call taker / 9 / [redacted] / #12130 / Hamp / Police staff / CONTACT MANAGEMENT CENTRE 1 (CWUN, HAMBLE LANE, HAMBLE, SOUTHAMPTON, HAMPSHIRE UK SO31 4TS (POLICE) (District: 10 EASTLEIGH, Sector: EH HEDGE END, N'hood: 10EH01 HEDGE END SOUTH, Beat: 10EH0108 HAMBLE LE RICE AND BUTLOCKS HEATH)) / 01/07/2020 / 20200701 --:--:--:---

Involved property:

Modus operandi:

Reports:

Occurrence details

Version 02c73cec8d9b930cae91255d30c913796ded7321 (2018/06/16)

Hampshire Constabulary

Printed: 08/08/2021 12:58 by 3422

Occurrence: **44200241307**

Occurrence details:

Report no.:	44200241307
Occurrence Type:	Assault Without Injury
Occurrence time:	01/07/2020 18:30 - 01/07/2020 19:00
Reported time:	01/07/2020 22:29
Occurrence address:	NURSLING AND ROWNHAMS SOCIAL CLUB, JOE BIGWOOD CLOSE, NURSLING, HAMPSHIRE UK SO16 0YL (District: 11 TEST VALLEY, Sector: TR TEST VALLEY SOUTH, N'hood: 11TR03 ROMSEY EAST, Beat: 11TR0324 CHILWORTH/NURSLING/ROWNHAMS)
Clearance status:	Filed
Concluded:	Yes
Concluded date:	02/11/2020.
Summary:	Aggrieved was pushed over by an unknown female from the travelling community whilst using the skate ramps.
Remarks:	

Associated occurrences:

- Same address; Same person / 44200233862 [O] / Unauthorised Encampment / 26/06/2020 20:55 / 20200626 20:55:00:000
- Same address / 44200241351 [O] / Public order / 01/07/2020 22:31 / 20200701 22:31:00:000
- Same address / 44200241324 [O] / Assault Without Injury / 01/07/2020 21:46 / 20200701 21:46:00:000

Involved persons:

- [redacted]

Involved addresses:

- NURSLING AND ROWNHAMS SOCIAL CLUB JOE BIGWOOD CLOSE [R:A3] / Dispatch address; Occurrence address / NURSLING, UK SO16 0YL (District: 11 TEST VALLEY, Sector: TR TEST VALLEY SOUTH, N'hood: 11TR03 ROMSEY EAST, Beat: 11TR0324 CHILWORTH/NURSLING/ROWNHAMS)

Involved comm addresses:

Involved vehicles:

Involved officers:

- Reviewing officer / 9 / AINSWORTH, M. / #6380 / Hamp / Police staff / CRIME INCIDENT MANAGEMENT UNIT / 26/01/2021 / 20210126 --:--:--:---
- Reviewing officer / 9 / LITTLE, J. / #13260 / Hamp / Police staff / CRIME INCIDENT MANAGEMENT UNIT / 02/11/2020 / 20201102 --:--:--:---
- Officer in case; Outcome officer / 9 / BEALE, S. / #24154 / Hamp / Police officer / TEST VALLEY SOUTH SECTOR / 19/07/2020 / 20200719 --:--:--:---
- Assisting officer / 9 / TRIAGE HUB (Only for tasking direct from Altaris.) / CMC5008 / Hamp / Assignable / 03/07/2020 / 20200703 --:--:--:---
- Reviewing officer / 9 / KIRBY, S. / #20728 / Hamp / Police officer / NEW FOREST EAST SECTOR / 03/07/2020 / 20200703 --:--:--:---
- Reviewing officer / 9 / PHILLIPS, E. / #16887 / Hamp / Inactive employee / USER ARCHIVE / 02/07/2020 / 20200702 --:--:--:---
- Call taker / 9 / [redacted] #12130 / Hamp / Police staff / CONTACT MANAGEMENT CENTRE 1 (CWUN, HAMBLE LANE, HAMBLE, SOUTHAMPTON, HAMPSHIRE UK SO31 4TS (POLICE) (District: 10 EASTLEIGH, Sector: EH HEDGE END, N'hood: 10EH01 HEDGE END SOUTH, Beat: 10EH0108 HAMBLE LE RICE AND BUTLOCKS HEATH)) / 01/07/2020 / 20200701 --:--:--:---

Involved property:

Modus operandi:

Reports:

Occurrence details

Version 02c73eec6d8b800cee81258d30c9f3798ded7321 (2018/06/16)

Hampshire Constabulary

Printed: 08/08/2021 12:57 by 3422

Occurrence: **44200241351**

Occurrence details:

Report no.:	44200241351
Occurrence Type:	Public order
Occurrence time:	01/07/2020 19:00 - 01/07/2020 19:30
Reported time:	01/07/2020 22:31
Occurrence address:	NURSLING AND ROWNHAMS SOCIAL CLUB, JOE BIGWOOD CLOSE, NURSLING, HAMPSHIRE UK SO16 0YL (District: 11 TEST VALLEY, Sector: TR TEST VALLEY SOUTH, N'hood: 11TR03 ROMSEY EAST, Beat: 11TR0324 CHILWORTH/NURSLING/ROWNHAMS)
Clearance status:	Filed
Concluded:	Yes
Concluded date:	02/11/2020
Summary:	Adult member of the travelling community has caused H/A/D to the informants son. Nothing to suggest the unknown male used language of a homophobic nature.
Remarks:	

Associated occurrences:

- Same address; Same person / 44200233862 [O] / Unauthorised Encampment / 26/06/2020 20:55 / 20200626 20:55:00:000
- Same event / 44200241197 [O] / Assault Without Injury / 01/07/2020 20:39 / 20200701 20:39:00:000
- Same address / 44200241307 [O] / Assault Without Injury / 01/07/2020 22:29 / 20200701 22:29:00:000
- Same address / 44200241324 [O] / Assault Without Injury / 01/07/2020 21:46 / 20200701 21:46:00:000

Involved persons:

- [redacted]

Involved addresses:

- NURSLING AND ROWNHAMS SOCIAL CLUB JOE BIGWOOD CLOSE [R:A3] / Dispatch address; Occurrence address / NURSLING, UK SO16 0YL (District: 11 TEST VALLEY, Sector: TR TEST VALLEY SOUTH, N'hood: 11TR03 ROMSEY EAST, Beat: 11TR0324 CHILWORTH/NURSLING/ROWNHAMS)

Involved comm addresses:

Involved vehicles:

Involved officers:

- Reviewing officer / 9 / LITTLE, J. / #13260 / Hamp / Police staff / CRIME INCIDENT MANAGEMENT UNIT / 02/11/2020 / 20201102 --:--:--:---
- Officer in case; Outcome officer / 9 / BEALE, S. / #24154 / Hamp / Police officer / TEST VALLEY SOUTH SECTOR / 23/07/2020 / 20200723 --:--:--:---
- Assisting officer / 9 / TRIAGE HUB (Only for tasking direct from Altaris.) / CMC5008 / Hamp / Assignable / 03/07/2020 / 20200703 --:--:--:---
- Reviewing officer / 9 / KIRBY, S. / #20728 / Hamp / Police officer / NEW FOREST EAST SECTOR / 03/07/2020 / 20200703 --:--:--:---
- Call taker / 9 / [redacted] / #12130 / Hamp / Police staff / CONTACT MANAGEMENT CENTRE 1 (CWUN, HAMBLE LANE, HAMBLE, SOUTHAMPTON, HAMPSHIRE UK SO31 4TS (POLICE) (District: 10 EASTLEIGH, Sector: EH HEDGE END, N'hood: 10EH01 HEDGE END SOUTH, Beat: 10EH0108 HAMBLE LE RICE AND BUTLOCKS HEATH)) / 01/07/2020 / 20200701 --:--:--:---

Involved property:

Modus operandi:

Reports:

Occurrence details

Version 02c73eec5d8b930cee91268d30c9f3798dad7321 (2018/06/16)

Hampshire Constabulary

Printed: 08/08/2021 12:57 by 3422

Occurrence: **44200242958**

Occurrence details:

Report no.:	44200242958
Occurrence Type:	ASB - Environmental
Occurrence time:	02/07/2020 22:30 - 02/07/2020 22:40
Reported time:	02/07/2020 22:42
Occurrence address:	NURSLING RECREATION GROUND, JOE BIGWOOD CLOSE, NURSLING, SOUTHAMPTON, HAMPSHIRE UK SO16 0YL (District: 11 TEST VALLEY, Sector: TR TEST VALLEY SOUTH, N'hood: 11TR03 ROMSEY EAST, Beat: 11TR0324 CHILWORTH/NURSLING/ROWNHAMS)
Clearance status:	Filed
Concluded:	Yes
Concluded date:	02/07/2020
Summary:	Infl reporting that she has just seen Travellers tip a whole van load of rubbish at the back of Watley Close on the Recreation Ground.
Remarks:	

Associated occurrences:

- Similar MO / 44200233862 [O] / Unauthorised Encampment / 26/06/2020 20:55 / 20200626 20:55:00:000

Involved persons:

- [redacted]
- [redacted]

Involved addresses:

- NURSLING RECREATION GROUND JOE BIGWOOD CLOSE / Dispatch address; Occurrence address / SOUTHAMPTON, UK SO16 0YL (District: 11 TEST VALLEY, Sector: TR TEST VALLEY SOUTH, N'hood: 11TR03 ROMSEY EAST, Beat: 11TR0324 CHILWORTH/NURSLING/ROWNHAMS)

Involved comm addresses:

Involved vehicles:

- FORD TRANSIT 350 Chassis #:WF0DXXTTGDGL51549 / Involved in offence / [Unknown] Lic #YK17OLE (WALLACE TREE AND GARDEN SERVICE) Orig colors: White

Involved officers:

- Officer in case / 9 / CONTACT MANAGEMENT CENTRE 1 / 911007 / Hamp / Assignable / 02/07/2020 / 20200702 --:--:--:---
- Call taker / 9 / [redacted] / #16257 / Hamp / Police staff / CONTACT MANAGEMENT CENTRE 1 (CWUN, HAMBLE LANE, HAMBLE, SOUTHAMPTON, HAMPSHIRE UK SO31 4TS (POLICE) (District: 10 EASTLEIGH, Sector: EH HEDGE END, N'hood: 10EH01 HEDGE END SOUTH, Beat: 10EH0108 HAMBLE LE RICE AND BUTLOCKS HEATH)) / 02/07/2020 / 20200702 --:--:--:---

Involved property:

Modus operandi:

Reports:

Occurrence details

Version 62a73eec5d8b930cee01268d30c9f3708ded7321 (2018/06/16)

Hampshire Constabulary
Printed: 08/08/2021 12:57 by 3422
Occurrence: 44200243085

Occurrence details:

Report no.: 44200243085
Occurrence Type: ASB - Community
Occurrence time: 01/07/2020 20:33 - 02/07/2020 21:00
Reported time: 03/07/2020 00:25
Occurrence address: [redacted]
Clearance status: Filed
Concluded: Yes
Concluded date: 24/08/2020
Summary: Online form submission: BOS-24687-20-4400-B20 INFT reporting that Mopeds bring driven across the rec.
Remarks:

Associated occurrences:

- Same event; Same vehicle / 44200233862 [O] / Unauthorised Encampment / 26/06/2020 20:55 / 20200626 20:55:00:000

Involved persons:

- [redacted]

Involved addresses:

- [redacted]

Involved comm addresses:

Involved vehicles:

Involved officers:

- Reviewing officer / 9 / INGRAM, T. / #8357 / Hamp / Police staff / CRIME INCIDENT MANAGEMENT UNIT / 24/08/2020 / 20200824 --:--:--:--
- Call taker / 9 / [redacted] / #15904 / Hamp / Police staff / CONTACT MANAGEMENT CENTRE 1 (CWUN, HAMBLE LANE, HAMBLE, SOUTHAMPTON, HAMPSHIRE UK SO31 4TS (POLICE) (District: 10 EASTLEIGH, Sector: EH HEDGE END, N'hood: 10EH01 HEDGE END SOUTH, Beat: 10EH0108 HAMBLE LE RICE AND BUTLOCKS HEATH)) / 03/07/2020 / 20200703 --:--:--:--

Involved property:

Modus operandi:

Reports:

Occurrence details

Version 02c73eec5d8b930cee91258d30c8f3798ded7321 (2018/06/16)

Hampshire Constabulary
Printed: 08/08/2021 12:58 by 3422
Occurrence: **44200243998**

Occurrence details:

Report no.:	44200243998
Occurrence Type:	Public order
Occurrence time:	03/07/2020 16:35 - 03/07/2020 16:41
Reported time:	03/07/2020 16:41
Occurrence address:	NURSLING AND ROWNHAMS SOCIAL CLUB, JOE BIGWOOD CLOSE, NURSLING, HAMPSHIRE UK SO16 0YL (District: 11 TEST VALLEY, Sector: TR TEST VALLEY SOUTH, N'hood: 11TR03 ROMSEY EAST, Beat: 11TR0324 CHILWORTH/NURSLING/ROWNHAMS)
Clearance status:	Filed
Concluded:	Yes
Concluded date:	06/11/2020
Summary:	Informant and friends had been trying to use the skatepark. Children from the adjacent tresspassing traveller community have thrown rocks onto the skate ramps to cause alarm to the skaters. Our informant was concerned as non smooth ramps can cause skaters to fall off.
Remarks:	

Associated occurrences:

- Similar MO / 44200233862 [O] / Unauthorised Encampment / 26/06/2020 20:55 / 20200626 20:55:00:000

Involved persons:

- [redacted]

Involved addresses:

- NURSLING AND ROWNHAMS SOCIAL CLUB JOE BIGWOOD CLOSE [R:A3] / Dispatch address; Occurrence address / NURSLING, UK SO16 0YL (District: 11 TEST VALLEY, Sector: TR TEST VALLEY SOUTH, N'hood: 11TR03 ROMSEY EAST, Beat: 11TR0324 CHILWORTH/NURSLING/ROWNHAMS)

Involved comm addresses:

Involved vehicles:

Involved officers:

- Reviewing officer / 9 / FLANAGAN, M. / #16937 / Hamp / Police staff / CRIME INCIDENT MANAGEMENT UNIT / 05/11/2020 / 20201105 --:--:--:---
- Officer in case; Outcome officer / 9 / BEALE, S. / #24154 / Hamp / Police officer / TEST VALLEY SOUTH SECTOR / 06/07/2020 / 20200706 --:--:--:---
- Reviewing officer / 9 / QUIGLEY, D. / #3302 / Hamp / Police officer / TRIAGE HUB 2 / 04/07/2020 / 20200704 - -:--:--:---

- Assisting officer / 9 / TRIAGE HUB (Only for tasking direct from Altaris.) / CMC5008 / Hamp / Assignable / 04/07/2020 / 20200704 --:--:--:--
- Assisting officer / 9 / TEST VALLEY DISTRICT / NHD5009 / Hamp / Assignable / 04/07/2020 / 20200704 --:--:--:--
- Call taker / 9 / [redacted] / #17834 / Hamp / Police staff / POLICE CONTROL ROOM / 03/07/2020 / 20200703 --:--:--:--

Involved property:

Modus operandi:

Reports:

Claimants
Witness: C Taylor
2nd Statement
Dated:
Exhibits:

IN THE HIGH COURT OF JUSTICE

QB-2020-002112

QUEEN'S BENCH DIVISION

B E T W E E N :-

(1) TEST VALLEY BOROUGH COUNCIL
(2) HAMPSHIRE COUNTY COUNCIL

Claimant

-and-

(1) ALBERT BOWERS
(2) 65 OTHER NAMED DEFENDANTS
(67) PERSONS UNKOWN FORMING UNAUTHORISED ENCAMPMENTS WITHIN THE BOROUGH OF TEST VALLEY

Defendant

EXHIBIT CT 7

REFERRED TO IN THE

SECOND WITNESS STATEMENT OF INSPECTOR CHRISTOPHER TAYLOR

Occurrence details

Version 02c73eec5d0b030cec91258d30c9f3798ded7321 (2018/06/16)

Hampshire Constabulary

Printed: 11/08/2021 14:12 by 3422

Occurrence: 44200237742

Occurrence details:

Report no.:	44200237742
Occurrence Type:	Unauthorised Encampment
Occurrence time:	29/06/2020 16:44 - 29/06/2020 16:44
Reported time:	29/06/2020 16:44
Occurrence address:	ROMSEY RAPIDS, SOUTHAMPTON ROAD, ROMSEY, HAMPSHIRE UK SO51 8AF (District: 11 TEST VALLEY, Sector: TR TEST VALLEY SOUTH, N'hood: 11TR01 ROMSEY TOWN, Beat: 11TR0117 ROMSEY EXTRA)
Clearance status:	Filed
Concluded:	Yes
Concluded date:	21/08/2020
Summary:	Travellers moved on to the field behind The Romsey Rapids. 14 caravans so far.
Remarks:	

Associated occurrences:

- Other / 44200236230 [O] / Unauthorised Encampment / 28/06/2020 16:48 / 20200628 16:48:00:000

Involved persons:

- QUEBEC WESTERN [G2] / Subject / (Operation Quebec aims to monitor and capture information in relation to unauthorised encampments.) 2059090
- [redacted]

Involved addresses:

- ROMSEY RAPIDS SOUTHAMPTON ROAD / Dispatch address; Occurrence address / ROMSEY, UK SO51 8AF (District: 11 TEST VALLEY, Sector: TR TEST VALLEY SOUTH, N'hood: 11TR01 ROMSEY TOWN, Beat: 11TR0117 ROMSEY EXTRA)
- STREET RECORD BOTLEY ROAD / Dispatch address; Occurrence address / ROMSEY, UK SO51 8JF (District: 11 TEST VALLEY, Sector: TR TEST VALLEY SOUTH, N'hood: 11TR01 ROMSEY TOWN, Beat: 11TR0115 ABBEY)

Involved comm addresses:

Involved vehicles:

- ADRIA Chassis #:ZY15A61AMHDT / Sighted / [Trailer: Caravan] Orig colors: White
- Chassis #:SGDSOO5SW50813299 / Sighted / [Trailer: Caravan] (SGDSOO5 – SW50813299)
- SPRITE / Sighted / [Trailer: Caravan] Lic #151L1610
- FIAT AUTO TRAIL / Sighted / [Van: Motor caravan] Lic #LC19YXD Orig colors: Blue, White
- SWIFT KON TIKI 650 / Sighted / [Van: Motor caravan] Lic #HY19VHD Orig colors: Black, White
- TOYOTA AVENSIS / Sighted / [Car] Lic #171CE2405 (With Caravan)
- VOLKSWAGEN TRANSPORTER / Sighted / [Van: Panel van] Lic #MK20FOC Orig colors: Grey

- VOLKSWAGEN TRANSPORTER T32 SE TDI Chassis #:WV2ZZZ7HZKH088386 / Sighted / [Other] Lic #LT19NLV Orig colors: Silv., alum., st. steel
- RENAULT TRAFFIC Chassis #:VF1FL000862352837 / Sighted / [Van] Lic #AE19YBB Orig colors: Blue, dark
- FORD TOURNEO CUSTOM / Sighted / [Car] Lic #NK65YLU Orig colors: Silv., alum., st. steel
- RENAULT TRAFIC / Sighted / [Van] Lic #171W2962 (WITH PEGASUS BAILEY CARAVAN) Orig colors: White
- VOLKSWAGEN TRANSPORTER / Sighted / [Car] Lic #CE20XYS Orig colors: White
- HONDA CIVIC / Sighted / [Car] Lic #AU68UTZ Orig colors: Black
- VOLKSWAGEN TRANSPORTER / Sighted / [Car] Lic #DY20XTL Orig colors: Beige
- NISSAN NAVARRA / Sighted / [Other] [PICK UP TRUCK] Lic #YH69BJZ Orig colors: White

Involved officers:

- Reviewing officer / 9 / INGRAM, T. / #8357 / Hamp / Police staff / CRIME INCIDENT MANAGEMENT UNIT / 21/08/2020 / 20200821 --:--:--:---
- Assisting officer / 9 / HAGUE, A. / #17662 / Hamp / Inactive employee / USER ARCHIVE / 01/07/2020 / 20200701 --:--:--:---
- Assisting officer / 9 / BATES, C. / #22024 / Hamp / Police officer / TEST VALLEY SOUTH SECTOR / 01/07/2020 / 20200701 --:--:--:---
- Assisting officer / 9 / ALLEN, L. / #13596 / Hamp / Police staff / ROMSEY EAST / 01/07/2020 / 20200701 --:--:--:---
- Assisting officer / 9 / BEALE, S. / #24154 / Hamp / Police officer / TEST VALLEY SOUTH SECTOR / 01/07/2020 / 20200701 --:--:--:---
- Assisting officer; Attending officer / 9 / GALE, M. / #27761 / Hamp / Police officer / CID WEST SOUTHAMPTON CENTRAL TEAM B3 / 29/06/2020 / 20200629 --:--:--:---
- Assisting officer; Attending officer / 9 / MCRAE, S. / #27532 / Hamp / Police officer / R&P TEAM E HEDGE END (HEDGE END POLICE STATION, ST JOHNS ROAD, HEDGE END, HAMPSHIRE UK SO30 4AF (District: 10 EASTLEIGH, Sector: EH HEDGE END, N'hood: 10EH02 HEDGE END NORTH, Beat: 10EH0215 HEDGE END ST JOHNS)) / 29/06/2020 / 20200629 --:--:--:---
- Call taker / 9 / [redacted] / #10363 / Hamp / Police staff / CONTACT MANAGEMENT CENTRE 1 (CWUN, HAMBLE LANE, HAMBLE, SOUTHAMPTON, HAMPSHIRE UK SO31 4TS (POLICE) (District: 10 EASTLEIGH, Sector: EH HEDGE END, N'hood: 10EH01 HEDGE END SOUTH, Beat: 10EH0108 HAMBLE LE RICE AND BUTLOCKS HEATH)) / 29/06/2020 / 20200629 --:--:--:---

Involved property:

Modus operandi:

Reports:

29 June 2020

16:44
[redacted]
Log Type: Incident Update
Incident Created
Summary Description: Reporting about 20 caravans believed to be travelers trying to get on to the park on Botley Road Romsey at the Junc Whiteknapp Lane. The vehicles and vans have been parked on the pavement, pavement blocked, some are out of the vehicles walking up to the park to see how they can get in.
Incident Location: [redacted]
Reported By: [redacted]
Dispatch Location: [redacted]
16:44
[redacted]
Log Type: Contact Record
Phonecall Received
Caller: [redacted]
Call Summary: Reporting about 20 caravans believed to be travelers trying to get on to the park on Botley Road Romsey at the Junc Whiteknapp Lane. The vehicles and vans have been parked on the pavement, pavement blocked, some are out of the vehicles walking up to the park to see how they can get in.
[redacted]
16:44
[redacted]
Log Type: Incident Update
Incident Nominal Updated:
Ethnicity: IC7 - Unknown
Ethnic Appearance: Not Stated
16:44
[redacted]
Log Type: RMS Entry
Reporting about 20 caravans believed to be travelers trying to get on to the park on Botley Road Romsey at the Junc Whiteknapp Lane. The vehicles and vans have been parked on the pavement, pavement blocked, some are out of the vehicles walking up to the park to see how they can get in.
16:45
[redacted]
Log Type: RMS Entry
Inft [redacted]ching this happening , the pavement OS his HA is blocked by caravans and vehicles
16:45
[redacted]
Log Type: Incident Update
Graded response changed: Grade 2
Category: Miscellaneous
Incident Type changed: Unauthorised Encampment
16:48
[redacted]
Log Type: Incident Update
[redacted]
16:48
[redacted]
Log Type: Incident Update
Oscar1 - Please ensure that a unit goes to the encampment to get details of the vehicles that are present and ensure that the local Sgt and Insp are aware so that they can eventually assess the tier level. I would also suggest opening the action plan for unauthorised encampments.
16:58
[redacted]

Log Type: Incident Update
Call from [redacted] - reporting that Travellers are trying to gain access to Whitenap Park (Botley Rd, Romsey) - they are currently trying to break the posts down
16:58
[redacted]
Log Type: Incident Update
I have just taken a call who states they are in the Romsey Rugby Club- I updated *851*

Approx 6-8 caravans so far and more turning up
16:58
[redacted]
Log Type: Incident Update
Call from [redacted] stating the same and that they are breaking the log of the gate to gain entry; being verbaly abusive to MOP that ask what they are doing and there is now a traffic jam caused by the caravans waiting to gain entry to the recreation ground
17:01
[redacted]
Log Type: Contact Record
Phonecall Received
Caller: Anonymous
Call Summary: Incident updated
[redacted]
17:01
[redacted]
Log Type: Incident Update
ZWS7E AWARE
17:10
[redacted]
Log Type: Incident Update
ZWI3E- PLEASE CHECK THESE ARE THE SAME VEHCILES WHO HAVE JUST BEEN SERVED S61 IN RINGWOOD.....RMS 44200236086.....IF THEY ARE WE WILL APPLY FOR IMMEDIATE S61 FROM SILVER.....AWAITING UPDATE
17:21
[redacted]
Log Type: Incident Update
ZW54 - NO TRAVELLERS IN THIS AREA NOW.
17:37
[redacted]
Log Type: Incident Update
ZW51 - CHECKING RUGBY CLUB
17:38
[redacted]
Log Type: Incident Update
ZW51 - ROMSEY RUGBY CLUB - SO51 8AF
17:44
[redacted]
Log Type: Incident Update
ACTION PLAN OPENED
17:53
[redacted]
Log Type: Incident Update
ZW50 - THE TRAVELLERS ARE ON THE GROUNDS BEHIND ROMSEY RAPIDS
18:01
[redacted]
Log Type: Incident Update
Incident Location: JCT, BOTLEY ROAD / WHITENAP LANE, Botley Road, ROMSEY -> ROMSEY RAPIDS, SOUTHAMPTON ROAD, ROMSEY, HAMPSHIRE UK SO51 8AF (District: 11 TEST VALLEY, Sector: TR TEST VALLEY SOUTH, N'hood: 11TR01 ROMSEY TOWN, Beat: 11TR0117 ROMSEY EXTRA)

Dispatch Location: JCT, BOTLEY ROAD / WHITENAP LANE, Botley Road, ROMSEY -> ROMSEY RAPIDS, SOUTHAMPTON ROAD, ROMSEY, HAMPSHIRE UK SO51 8AF (District: 11 TEST VALLEY, Sector: TR TEST VALLEY SOUTH, N'hood: 11TR01 ROMSEY TOWN, Beat: 11TR0117 ROMSEY EXTRA)
18:17
[redacted]
Log Type: Incident Update
14 CARAVANS, 12 VEHICLES AND 2 MOTOR HOMES, THEY'RE SAYING THEY'VE COME FROM LUTON AND STAYING A COUPLE OF DAYS
18:17
[redacted]
Log Type: Record Updated
Incident status changed: Investigating
20:03
[redacted]
Log Type: Contact Record
Phonecall Received
Caller [redacted]
Call Summary: [redacted] He was phoning to make police aware of the travelers on site and wanted to pass his contact details on in case there were any incidents [redacted]
20:03
[redacted]
Log Type: RMS Entry
[redacted] He was phoning to make police aware of the travelers on site and wanted to pass his contact details on in case there were any incidents [redacted]
22:39
DSM, SVC-CMP-INT-P-DSM001
Log Type: Incident Update
New Incident Vehicle Added
Vehicle Type: Other
Colour: White
Vehicle Model: NAVARRA
VRN: YH69BJZ
Vehicle Make: NISSAN
22:40
DSM, SVC-CMP-INT-P-DSM001
Log Type: Incident Update
New Incident Vehicle Added
Vehicle Type: Saloon
Colour: Beige
Vehicle Model: TRANSPORTER
VRN: DY20XTL
Vehicle Make: VOLKSWAGEN
22:41
DSM, SVC-CMP-INT-P-DSM001
Log Type: Incident Update
New Incident Vehicle Added
Vehicle Type: Saloon
Colour: Black
Vehicle Model: CIVIC

VRN: AU68UTZ
Vehicle Make: HONDA
22:41
DSM, SVC-CMP-INT-P-DSM001
Log Type: Incident Update
New Incident Vehicle Added
Vehicle Type: Saloon
Colour: White
Vehicle Model: TRANSPORTER
VRN: CE20XYS
Vehicle Make: VOLKSWAGEN
22:42
DSM, SVC-CMP-INT-P-DSM001
Log Type: Incident Update
New Incident Vehicle Added
Vehicle Type: Van
Colour: White
VRN: 171W2962
Vehicle Make: RENAULT
22:42
DSM, SVC-CMP-INT-P-DSM001
Log Type: Incident Update
New Incident Vehicle Added
Vehicle Type: Saloon
Colour: Silv., alum., st. steel
Vehicle Model: TOURNEO CUSTOM
VRN: NK65YLU
Vehicle Make: FORD
22:43
DSM, SVC-CMP-INT-P-DSM001
Log Type: Incident Update
New Incident Vehicle Added
Vehicle Type: Van
Colour: Blue, dark
Vehicle Model: TRAFFIC
VRN: AE19YBB
Vehicle Make: RENAULT
22:43
DSM, SVC-CMP-INT-P-DSM001
Log Type: Incident Update
New Incident Vehicle Added
Vehicle Type: Saloon
Colour: Silv., alum., st. steel
VRN: LT19NLV
Vehicle Make: VOLKSWAGEN
22:44
DSM, SVC-CMP-INT-P-DSM001
Log Type: Incident Update
New Incident Vehicle Added
Vehicle Type: Van
Colour: Grey
Vehicle Model: TRANSPORTER
VRN: MK20FOC
Vehicle Make: VOLKSWAGEN
22:44
DSM, SVC-CMP-INT-P-DSM001
Log Type: Incident Update

New Incident Vehicle Added
Vehicle Type: Saloon
Vehicle Model: AVENSIS
VRN: 171CE2405
Vehicle Make: TOYOTA
22:45
DSM, SVC-CMP-INT-P-DSM001
Log Type: Incident Update
New Incident Vehicle Added
Vehicle Type: Van
Colour: Black
Vehicle Model: SWIFT KON TIKI 650
VRN: HY19VHD
22:48
DSM, SVC-CMP-INT-P-DSM001
Log Type: Incident Update
Outcome Code: (HC only) NZ other incident non crime
22:50
DSM, SVC-CMP-INT-P-DSM001
Log Type: Incident Update
New Incident Vehicle Added
Vehicle Type: Van
Colour: Blue
Vehicle Model: AUTO TRAIL
VRN: LC19YXD
Vehicle Make: FIAT
22:56
DSM, SVC-CMP-INT-P-DSM001
Log Type: Incident Update
New Incident Vehicle Added
Vehicle Type: Other
Vehicle Model: SPRITE
VRN: 151L1610
23:05
DSM, SVC-CMP-INT-P-DSM001
Log Type: Incident Update
New Incident Vehicle Added
Vehicle Type: Other
23:06
DSM, SVC-CMP-INT-P-DSM001
Log Type: Incident Update
New Incident Vehicle Added
Vehicle Type: Other
Colour: White
Vehicle Model: ADRIA
30 June 2020

00:31
DSM, SVC-CMP-INT-P-DSM001
Log Type: Incident Update
New Incident Organisation Added
Organisation: QUEBEC WESTERN
09:02
[redacted]
Log Type: RMS Entry

Call from [redacted] – Test Valley Borough Council – He would greatly appreciate a call back from the police in relation to this as they have not yet been along to assess and would like to discuss on tel [redacted]

09:06
[redacted]
Log Type: Caller Report
Phonecall Received
Caller: [redacted]
Call Summary: Inc updated
Telephone Number: [redacted]
11:33
DSM, SVC-CMP-INT-P-DSM001
Log Type: Incident Update
Related Incident
Incident Type: Unauthorised Encampment
Reference: INC-20200628-0839
2 July 2020

08:45
DSM, SVC-CMP-INT-P-DSM001
Log Type: Incident Update
New Incident Qualifier Added
Qualifier: Travellers/gypsies: non-NSIR (HC - Force)
21 August 2020

14:35
DSM, SVC-CMP-INT-P-DSM001
Log Type: Record Updated
Incident status changed: Closed
10 June 2021

19:48
DSM, SVC-CMP-INT-P-DSM001
Log Type: Incident Update
New Incident Vehicle Added
Vehicle Type: Saloon
Vehicle Model: AVENSIS
VRN: 171CE2405
Vehicle Make: TOYOTA

C58

Decision Making guide in relation to unauthorised encampment

Time:	16:44
Date:	29/06/2020
Location:	Field behind Romsey Rapids, Southampton Road, Romsey, SO51 8AF

Number of Persons on Land:	At least two adults and two children per caravan

(Include if 2 or more and intention is to reside on land)

Number of Vehicles:	10 Vehicles / 14 Caravans / 2 motor homes

Conduct PNC checks of vehicles and list in the 'vehicles details' section at the end of this form.

Damage caused to gain entry (include details and any evidence of identity of offenders) or damage to land or property on it:
The entrance has been inspected and there is no sign of any damage caused or any disgarded locks or gates

Name the Landowner:	Test Valley Borough Council
type of land use:	Council

Has the landowner been contacted? What are the landowner's views? Request to leave made or permission to stay given?
No Out of hours number for council to contact with update [redacted]

Have the trespassers used threatening/abusive/insulting words or behaviour to the occupier of the land or a member of his family or employee or agent
Linked CMP log 1147 - However this has been checked and there were no signs of any ASB or public order on attendance.

Is the encampment in a dangerous/unsuitable position?(side of a busy road, hazards etc)
No away from main road on the field behind the Romsey Rapids buidlings

Other environmental issues (potential for disorder, interference with use of land/amenity).
There was rubbish starting to appear around the boarders of the site and

Decision Making guide in relation to unauthorised encampment

persons there encouraged to tidy up if they create any mess.

Details of Local Authority
Test Valley Borough Council 01264 368000

Point of contact within Local Authority
No named point of contact, no out of hours contact made

Have HCC Gypsy and Traveller Liaison Officers been contacted? (01962 847315, 01962 845544)
No

Has a welfare assessment been made by Local Authority?	No
Number of children on site, include ages:	There were a number of children playing in the park next to the site, it is unknown if they are all with families that had arrived on the field. there were approximately 15 children aged between 15 - 1 on site

Number of persons with welfare needs include names and details *(e.g. pregnant, elderly, infirm)*
No known persons with welfare needs, the families all appeared to be in good spirits and were preparing meals and cleaning in and around their caravans. Persons spoken to didn't identify any welfare needs or any concerns.

What is the intention of the group (Proposed duration of stay)?	According to a male who has been pointed out by several persons to be the person in charge they intend to stay for a couple of days and move on.

Where were the group before they moved here?	Luton, LONDON

Force Silver must be advised, if the criteria is met for an unauthorised encampment. (See Appendix D of Quebec Management Process guidance document on the intranet for full details.)	
Name: Inspector Douglas 24184	Time: 19:22

Decision Making guide in relation to unauthorised encampment

Any other factors which may influence decision making process (see Op Quebec intranet pages for Human Rights information)
None

Are Police Powers going to be used? *If yes, please record basis for decision.* (Statement landowner, consider statements from local community in terms of impact, EGT of site, contact public order TA)
No

If no, please record basis for decision (consider communicating with trespassers expected standards of behaviour, community reassurance to advise of Police actions, schedule of patrols on site, amenities from local authority – skips etc)
At this early stage contact has not been possible with land owner. The group have been engaging with police, and although there are signs of rubbish on site from their short visit it does not appear they have not carried out any actions which raise any concerns or place any persons in danger. No tensions have been caused within the local community.

Vehicle Details
Consider Operation Eclipse

Vehicle Make / Type	Vehicle description *(truck, panel van, business names, colour etc)*	Registration	High Value Vehicle? (£40k+, 16, 65 or 15 plate) Refer to District Commander for consideration of Op Eclipse
PLEASE SEE OEL FOR ALL VEHICLE DETAILS			

(Press TAB in last cell for more rows)

Form completed by:	
Name: [redacted]	Collar no: 27761

Romsey Town
Football Club
Romsey Rapids
Sports Complex
temporarily closed
The Rapids electric
vehicle charging point
Romsey Rugby
Football Club
Children's Playground
Romsey Sea Cadets
Romsey & Abbey
Tennis Club
Romsey Skatepark
'Gravity 2020'
Southampton Rd

Claimants
Witness: C Taylor
2nd Statement
Dated:
Exhibits:

IN THE HIGH COURT OF JUSTICE QB-2020-002112

QUEEN'S BENCH DIVISION

B E T W E E N : -

(1) TEST VALLEY BOROUGH COUNCIL
(2) HAMPSHIRE COUNTY COUNCIL

Claimant

-and-

(1) ALBERT BOWERS
(2) 65 OTHER NAMED DEFENDANTS
(67) PERSONS UNKOWN FORMING UNAUTHORISED ENCAMPMENTS WITHIN THE BOROUGH OF TEST VALLEY

Defendant

EXHIBIT CT 8

REFERRED TO IN THE

SECOND WITNESS STATEMENT OF INSPECTOR CHRISTOPHER TAYLOR

Occurrence details

Version 02c73eec5d8b930cee91256d30c9f3798ded7321 (2018/08/16)

Hampshire Constabulary

Printed:	08/08/2021 13:35 by 3422
Occurrence:	44200255239

Occurrence details:

Report no.:	44200255239
Occurrence Type:	Unauthorised Encampment
Occurrence time:	10/07/2020 20:38 -
Reported time:	10/07/2020 20:38
Occurrence address:	STREET RECORD, TOP GREEN, LOCKERLEY, HAMPSHIRE UK SO51 0JN (District: 11 TEST VALLEY, Sector: TR TEST VALLEY SOUTH, N'hood: 11TR02 ROMSEY NORTH, Beat: 11TR0219 DUN VALLEY)
Clearance status:	Filed
Concluded:	No
Concluded date:	
Summary:	Inft reporting a family believed to be travellers have just set up camp on the green
Remarks:	

Associated occurrences:

Involved persons:

- QUEBEC NORTHERN [G1] / Other / (Operation Quebec aims to monitor and capture information in relation to unauthorised encampments.) 2059086
- [redacted]
- [redacted]

Involved addresses:

- STREET RECORD TOP GREEN / Occurrence address / LOCKERLEY, UK SO51 0JN (District: 11 TEST VALLEY, Sector: TR TEST VALLEY SOUTH, N'hood: 11TR02 ROMSEY NORTH, Beat: 11TR0219 DUN VALLEY)

Involved comm addresses:

Involved vehicles:

- FORD TRANSIT 190 LWB Chassis #:WF0AXXBDVAXP66480 / Sighted / [Goods vehicle: Dropside lorry] Lic #W729LBN (PNC Check 06/01/2021 RO Adam GODFREY 4 Boston Road Portsmouth) Orig colors: Blue
- NISSAN QASHQAI / Sighted / [Car: 5 door saloon] Lic #OY10PGZ Orig colors: Red

Involved officers:

- Assisting officer / 9 / PUGH, T. / #3672 / Hamp / Police officer / TEST VALLEY NORTH SECTOR / 11/07/2020 / 20200711 --:--:--:---
- Attending officer; Officer in case / 9 / MCRAE, S. / #27532 / Hamp / Police officer / R&P TEAM E HEDGE END (HEDGE END POLICE STATION, ST JOHNS ROAD, HEDGE END, HAMPSHIRE UK SO30 4AF (District: 10 EASTLEIGH, Sector: EH HEDGE END, N'hood: 10EH02 HEDGE END NORTH, Beat: 10EH0215 HEDGE END ST JOHNS)) / 10/07/2020 / 20200710 --:--:--:---
- Call taker / 9 / [redacted] / #11376 / Hamp / Police staff / CONTACT MANAGEMENT CENTRE 1 (CWUN, HAMBLE LANE, HAMBLE, SOUTHAMPTON, HAMPSHIRE UK SO31 4TS (POLICE) (District: 10 EASTLEIGH, Sector: EH HEDGE END, N'hood: 10EH01 HEDGE END SOUTH, Beat: 10EH0108 HAMBLE LE RICE AND BUTLOCKS HEATH)) / 10/07/2020 / 20200710 --:--:--:---

Involved property:

Modus operandi:

Reports:

10 July 2020

20:38
[redacted]
Log Type: Incident Update
Incident Created
Summary Description: INF reporting 2 vans have pulled up , and the occupants have erected tents. there are no lavatory facilities . 2 families with children all swearing and being anti social . Inf believes they are travellers. no vrm no ATT Location is the meadow the otherside of Critchells Green , ie the meadow infront of aggd home
Incident Location: [redacted]
Reported By: [redacted]
Dispatch Location: [redacted]
20:38
[redacted]
Log Type: Contact Record
Phonecall Received
Caller: [redacted]
Call Summary: INF reporting 2 vans have pulled up , and the occupants have erected tents. there are no lavatory facilities .
2 families with children all swearing and being anti social . Inf believes they are travellers.

no vrm no ATT

Location is the meadow the otherside of Critchells Green [redacted]
Telephone Number: [redacted]
20:39
[redacted]
Log Type: Incident Update
Category: Miscellaneous
Graded response changed: Grade 2
Incident Type changed: Civil Disputes
20:40
[redacted]
Log Type: Incident Update
Incident Type changed: Civil Disputes -> Unauthorised Encampment
20:43
[redacted]
Log Type: Incident Update
C1- ALL R&P COMMITTED, UNABLE TO RAISE CW114 OVER THE AIR - TR BEAT OFFICER ON FORCE OP AND UNAVAILABLE
20:53
DSM, SVC-CMP-INT-P-DSM001
Log Type: Incident Update
Incident Nominal Updated:
Nominal Type: Reported by
Incident: INC-20200710-1309
Ethnicity: IC7 - Unknown
Nominal: [redacted]
Ethnic Appearance: Not Stated
22:15
[redacted]
Log Type: Incident Update
ZW52 - FAMILY LOCATED, STAYING TILL SUNDAY. THEY ARE TRAVELLERS.
22:17
[redacted]
Log Type: Record Update
Incident status changed: Investigating
22:41

[redacted]

Log Type: Incident Update

Call from close resident concerned that the travellers have lit a fire near the tinder dry long grass, advised Infl to call fire if it seems out fo control

23:44

DSM, SVC-CMP-INT-P-DSM001

Log Type: Incident Update

New Incident Vehicle Added

Vehicle Type: Saloon

Colour: Red

Vehicle Model: QASHQAI

VRN: OY10PGZ

Vehicle Make: NISSAN

23:45

DSM, SVC-CMP-INT-P-DSM001

Log Type: Incident Update

New Incident Vehicle Added

Vehicle Type: Lorry

Colour: Blue

Vehicle Model: TRANSIT

VRN: W729LBN

Vehicle Make: FORD

11 July 2020

00:07

DSM, SVC-CMP-INT-P-DSM001

Log Type: Record Updated

Incident status changed: Closed

00:07

DSM, SVC-CMP-INT-P-DSM001

Log Type: Incident Update

Outcome Code: (HC only) NZ other incident non crime

00:14

DSM, SVC-CMP-INT-P-DSM001

Log Type: Incident Update

New Incident Nominal Added

Date of Birth: [redacted]

10:36

[redacted]

Log Type: Contact Record

Phonecall Received

Caller: Anonymous

Call Summary: Incident update

[redacted]

10:37

[redacted]

Telephone call from a female who was a local resident said that she rang yesterday in relation to an encampment on Top Green and was told police were going out to speak to the travellers and wondered if police had attended. Ct advised that police had attended and the travellers were staying until Sunday. Infl said that she was concerned about rubbish they may leave and also the fact that they may start a fire. CT advised if they start a fire and it is out of control she should ring the fire brigade.

Claimants
Witness: C Taylor
2nd Statement
Dated:
Exhibits:

IN THE HIGH COURT OF JUSTICE QB-2020-002112

QUEEN'S BENCH DIVISION

B E T W E E N : -

(1) TEST VALLEY BOROUGH COUNCIL
(2) HAMPSHIRE COUNTY COUNCIL

Claimant

-and-

(1) ALBERT BOWERS
(2) 65 OTHER NAMED DEFENDANTS
(67) PERSONS UNKOWN FORMING UNAUTHORISED ENCAMPMENTS WITHIN THE BOROUGH OF TEST VALLEY

Defendant

EXHIBIT CT 9

REFERRED TO IN THE

SECOND WITNESS STATEMENT OF INSPECTOR CHRISTOPHER TAYLOR

Occurrence details

Version 02c73eec6d8b930cee91258d30c9f3798ded7321 (2018/06/16)

Hampshire Constabulary

Printed: 17/08/2021 14:05 by 3422

Occurrence: 44200272176

Occurrence details:

Report:	44200272176
Occurrence Type:	Criminal damage
Occurrence time:	21/07/2020 15:26 - 21/07/2020 15:26
Reported time:	21/07/2020 15:26
Occurrence address:	PICKET TWENTY SPORTS PAVILION, TELEGRAPH ROAD, ANDOVER, HAMPSHIRE UK SP11 6UF (District: 11 TEST VALLEY, Sector: 11A TEST VALLEY NORTH, Nhood: 11TA01 ANDOVER TOWN, Beat: 11TA01D ST MARYS)
Clearance status:	Filed
Concluded:	Yes
Concluded date:	18/12/2020
Summary:	OP QUEBEC - Picket Twenty Sports Ground, Andover - 8 Vehicles, 4 x caravans
Remarks:	

Associated occurrences:

- Same person; Similar MO / 44200278521 [O] / Unauthorised Encampment / 25/07/2020 11:15 / 20200725 14:18:00:000
- Same event / 44200275772 [O] / Unauthorised Encampment / 23/07/2020 18:38 / 20200723 18:38:00:000 / REPORTS OF TRAVELLERS ON THE FIELD
- Same person; Same vehicle / 44200281002 [O] / Unauthorised Encampment / 27/07/2020 09:02 / 20200727 09:02:00:000
- Same address; Similar MO / 44200278422 [O] / Unauthorised Encampment / 25/07/2020 12:55 / 20200725 12:55:00:000

Involved persons:

- TEST VALLEY BOROUGH [G3] [R:A3] / Aggrieved / (Single record for ALL departments within TEST VALLEY Borough Council, DO NOT create a new one, link to this one) 1654342 BEECH HURST, WEYHILL ROAD, ANDOVER, HAMPSHIRE UK SP10 3AJ (TEST VALLEY BOROUGH COUNCIL) (District: 11 TEST VALLEY, [redacted]
  (Land line) [redacted]
  (Land line) [redacted]
  (Land line) [redacted]
  (Land line) [redacted]
  (Land line) [redacted]
  (Land line) [redacted]
  (Mobile) [redacted]
  (Land line) [redacted]
  (Land line) [redacted]
  (Mobile) [redacted]
  (Subscriber) [redacted]
  (Subscriber) [redacted]
  (Land line) [redacted]
  (Land line) [redacted]
  (Land line) [redacted]
- QUEBEC NORTHERN [G1] / Other / (Operation Quebec aims to monitor and capture information in relation to unauthorised encampments...) 2059086
- [redacted] [G3] / Subject / [redacted]

[redacted] (District: 9 WINCHESTER, Sector: WG WINCHESTER GREATER, N'hood: 9WG02 BISHOPS WALTHAM AND SOBERTON, Beat: 9WG0201 SWANMORE AND NEWTOWN)
(Land line) [redacted]) Id #: 33875 DL [redacted]
(Mobile) [redacted]
(Land line) [redacted]
(Land line) [redacted]

- [redacted]
- [redacted]
(Land line) [redacted]
(Land line) [redacted]
(Mobile) [redacted]
(Mobile) [redacted]
(Mobile) [redacted]
(Mobile) [redacted]
(Mobile) [redacted]
- AYRES, LOUIS RICHARD [G1] / Subject / [redacted]
- BOWERS, ALBERT [B;G2] / Subject / [redacted]
- BOWERS, JOEY [WE;G1] / Subject / DOB: [redacted]
- [redacted]
- [redacted]

- [redacted]

Involved addresses:

- PICKET TWENTY SPORTS PAVILION TELEGRAPH ROAD [R:A1] / Dispatch address; Occurrence address / ANDOVER, UK SP11 6UF (District: 11 TEST VALLEY, Sector: TA TEST VALLEY NORTH, N'hood: 11TA01 ANDOVER TOWN, Beat: 11TA0103 ST MARYS)
- STREET RECORD TELEGRAPH ROAD / Dispatch address / ANDOVER, UK SP11 6UD (District: 11 TEST VALLEY, Sector: TA TEST VALLEY NORTH, N'hood: 11TA01 ANDOVER TOWN, Beat: 11TA0103 ST MARYS)

Involved comm addresses:

Involved vehicles:

- VAUXHALL ASTRA / Other / [Car] Lic #ONZ6845 Orig colors: Silv., alum., st. steel
- FORD TRANSIT 115 T350L D/C R Chassis #:WF0NXXTTFN7U85151 / Other / [Unknown] Lic #BF08XEE Orig colors: White
- FORD TRANSIT / Sighted / [Van] Lic #BF03YEE Orig colors: White
- FORD FOCUS / Sighted / [Car] Lic #VK58YYB Orig colors: Grey
- FORD TRANSIT / Sighted / [Van: Panel van] Lic #BN65BWZ (WITH CARAVAN) Orig colors: White
- FORD TRANSIT Chassis #:WF0AXXTTRAKT29740 / Sighted / [Goods vehicle: Tipper] [FORD TRANSIT 350 LEADER ECOB] Lic #SN69KEK (PNC CHECK 01/08/21 KEEPER IS ALBERT BOWERS, [redacted]N) Orig colors: Silv., alum., st. steel

Involved officers:

- Reviewing officer / 9 / STOCKLEY, D. / #17558 / Hamp / Police staff / CRIME INCIDENT MANAGEMENT UNIT / 18/12/2020 / 20201218 --:--:--:---
- Reviewing officer / 9 / BRADFORD, S. / #16888 / Hamp / Police staff / CRIME INCIDENT MANAGEMENT UNIT / 16/10/2020 / 20201016 --:--:--:---
- Reviewing officer / 9 / INGRAM, T. / #8357 / Hamp / Police staff / CRIME INCIDENT MANAGEMENT UNIT / 20/09/2020 / 20200920 --:--:--:---
- Assisting officer; Attending officer / 9 / GIBSON, R. / #27294 / Hamp / Police officer / R&P TEAM D ANDOVER / 21/07/2020 / 20200721 --:--:--:---
- Officer in case; Outcome officer / 9 / DIAPER, L. / #27626 / Hamp / Police officer / R&P TEAM D ANDOVER / 21/07/2020 / 20200721 --:--:--:---
- Call taker / 9 / MERIEULT, R. / #12040 / Hamp / Police staff / CONTACT MANAGEMENT CENTRE 1 (CWUN, HAMBLE LANE, HAMBLE, SOUTHAMPTON, HAMPSHIRE UK SO31 4TS (POLICE) (District: 10 EASTLEIGH, Sector: EH HEDGE END, N'hood: 10EH01 HEDGE END SOUTH, Beat: 10EH0108 HAMBLE LE RICE AND BUTLOCKS HEATH)) / 21/07/2020 / 20200721 --:--:--:---

Involved property:

Modus operandi:

Reports:

21 July 2020

15:26
[redacted]

CallerNumber:[redacted]
Address:
Addr1:439366 ,143792 ,1600 ,1600
Addr2:80 ,90.0 ,OSGB36
Addr3:
Addr4:
Addr5:
Addr6:
Addr7:
Addr8:

[redacted]
CallerDetails1:
CallerDetails2:
Latitude:[redacted]
Longitude:[redacted]
OuterRadius:null
LevelOfConfidence:80
Name:*MOB* Vodafone ,99,20200721152408,0 ,Data Available ,20
SemiMajor:1600
SemiMinor:1600
Angle:90.0
15:26
[redacted]

Phonecall Received
Caller: Anonymous
Call Summary: Inft reporting travellers have broken the lock off the gate to Picket Twenty Sports ground. They are turning up / driving on the field now. There are about 4 vehs / caravans so far, possibly more turning up.
[redacted]
15:26
[redacted]

Category: Miscellaneous
Graded response changed: Grade 2
Incident Type changed: Unauthorised Encampment
15:26
[redacted]

Inft reporting travellers have broken the lock off the gate to Picket Twenty Sports ground. They are turning up / driving on the field now. There are about 4 vehs / caravans so far, possibly more turning up.
15:27
[redacted]

From child Incident INC-20200721-0837:

[redacted]
Address:
Addr1:439897 ,145105 ,845 ,845
Addr2:80 ,0.00 ,OSGB36
Addr3:
Addr4:

Addr5:
Addr6:
Addr7:
Addr8:

[redacted]
CallerDetails1:
CallerDetails2:
Latitude:145105
Longitude:439897
OuterRadius:null
LevelOfConfidence:80
Name:*MOB* EE ,99,20200721152415,0 ,Data Available ,20
SemiMajor:845
SemiMinor:845
Angle:0.00
15:27
[redacted]
Log Type: System Text
From child Incident INC-20200721-0837:
Phonecall Received
[redacted]
Call Summary: sp11 6us ON THE URBAN PARK ON THE GREEN AREA - BUNCH OF PEOPLE AND CARAVANS HAVE CUT THE LOCK ONTO THE PARK AND DRIVEN ON - TRAVELLERS
[redacted]
15:27
[redacted]
Log Type: Incident Update
New Incident Nominal Added
Full Name [redacted]
15:27
~~[redacted]~~
Log Type: Incident Update
From child Incident INC-20200721-0837:
Business Unit Changed:
S2
15:28
[redacted]
Log Type: Incident Update
From child Incident INC-20200721-0837:
Category: Miscellaneous
Graded response changed: Grade 1 -> Grade 2
Incident Type changed: Suspicious - Person -> Unauthorised Encampment
15:28
[redacted]
Log Type: Incident Update
From child Incident INC-20200721-0837:
CALLER HAPPY TO BE CALLED BACK
15:29
[redacted]
Log Type: Incident Update
Incident Location: STREET RECORD, TELEGRAPH ROAD, ANDOVER, SP11 6UF -> PICKET TWENTY SPORTS PAVILION, TELEGRAPH ROAD, ANDOVER, SP11 6UF
Dispatch Location: STREET RECORD, TELEGRAPH ROAD, ANDOVER, SP11 6UF -> PICKET TWENTY SPORTS PAVILION, TELEGRAPH ROAD, ANDOVER, SP11 6UF
15:31
[redacted]
Log Type: System Text

Phonecall Received
Caller: [redacted]
Call Summary: Inft reporting same travellers where 4 caravans, va an and a car have just driven onto the location and started to set up camp
[redacted]
15:31
[redacted]
Inft reporting same travellers where 4 caravans, va an and a car have just driven onto the location and started to set up camp
15:31
[redacted]
Phonecall Received
Caller: [redacted]
Call Summary: Inft reporting same travellers where 4 caravans, va an and a car have just driven onto the location and started to set up camp
[redacted]
15:34
[redacted]
From child Incident INC-20200721-0837:
C1 - THIS IS THE SAME AS INC 0836, WILL MERGE
15:34
Jennings, Carla (17754)
Phonecall Received
Caller: [redacted]
Call Summary: sp11 6us ON THE URBAN PARK ON THE GREEN AREA - BUNCH OF PEOPLE AND CARAVANS HAVE CUT THE LOCK ONTO THE PARK AND DRIVEN ON - TRAVELLERS
[redacted]
15:34
[redacted]
From child Incident INC-20200721-0837:
Incident status changed: Merged
15:34
[redacted]
Merged Incident
Incident Reference: INC-20200721-0837
Incident Type: Unauthorised Encampment
15:34
[redacted]
From child Incident INC-20200721-0837:
Incident has been merged
Parent Incident: INC-20200721-0836
15:35
[redacted]
ZNS8D MADE AWARE - SHE WILL UPDTE THE INSP
15:37
[redacted]
C1 - REFERING TO ACTION PLN AP126...
15:38
[redacted]

oscar2 made aware
15:38
[redacted]
Oscar2 - Noted updates and that the increasing numbers would class this as an Op Quebec encampment. AP being followed, ideal
15:45
[redacted]
ZN91 - SPEAKING WITH ONE OF THE INFT'S. APPEARS THEY HAVE CROWBARRED THE PADLOCK OFF. JUST GETTING SOME DETAILS, THEN WILL ATTEND THE SITE
15:50
[redacted]
ZN91 - THERE ARE DEF TRAVELLER HER. WILL SPEAK TO TEST VALLEY AND GET ENFORCERS DETAILS. SAME PLACE AS THEY WERE LAST YEAR
15:52
[redacted]
ZN91 - 6VEH AND 4 CARAVANS ON SITE GOT SOME LOSE DOGS AND CHILDREN - PROBABLY 4 DIFFERENT FAMILIES
16:01
[redacted])
zn91 - the fowers are one of the families here, I will update the insp, please close as unauthorised encampment
16:07
~~Jennings, Carla (12754)~~
Incident status changed: Investigating
16:27
DSM, SVC-CMP-INT-P-DSM001
New Incident Nominal Added
[redacted]
16:28
DSM, SVC-CMP-INT-P-DSM001
New Incident Nominal Added
[redacted]
16:29
Ord, Darren (1904)
ZNI3D noted - Tier 2 at this time. For noting and onward management.
16:30
DSM, SVC-CMP-INT-P-DSM001
New Incident Vehicle Added
Vehicle Type: Lorry
Colour: Silv., alum., st. steel
Vehicle Model: TRANSIT 350 LEADER ECOB
VRN: SN69KEK
Vehicle Make: FORD
16:36
DSM, SVC-CMP-INT-P-DSM001
New Incident Vehicle Added
Vehicle Type: Van

New Incident Vehicle Added
Vehicle Type: Unknown
Colour: White
Vehicle Model: TRANSIT 115 T350L D/C R
VRN: BF08XEE
Vehicle Make: FORD
16:49
DSM, SVC-CMP-INT-P-DSM001
Log Type: Incident Update
New Incident Vehicle Added
Vehicle Type: Saloon
Colour: Silv., alum., st. steel
Vehicle Model: ASTRA
VRN: ONZ6845
Vehicle Make: VAUXHALL
18:26
[redacted] 82)
Log Type: RMS Entry
Call from Paula WHITE advising more caravans turning up now. She has counted 7 in total. Her tel number 07914 690092.
22 July 2020

09:21
DSM, SVC-CMP-INT-P-DSM001
Log Type: Incident Update
Incident Nominal Updated:
Nominal Type: Reported by
Incident: INC-20200721-0836
Ethnicity: IC7 – Unknown
[redacted]
Ethnic Appearance: Not Stated
14:43
DSM, SVC-CMP-INT-P-DSM001
Log Type: Incident Update
New Incident Organisation Added
Organisation: QUEBEC NORTHERN
15:49
[redacted]
Log Type: Incident Update
Telephone call from annonymous caller advising that there are a number of mini motos tearing up the grass around the the childrens play area . He believes that they are part of the traveller encampment. Not wearing helmets
15:49
[redacted])
Log Type: MAP Entry
Telephone call from annonymous caller advising that there are a number of mini motos tearing up the grass around the the childrens play area . He believes that they are part of the traveller encampment. Not wearing helmets
24 July 2020

08:40
DSM, SVC-CMP-INT-P-DSM001
Log Type: Incident Update
Related Incident
Incident Type: Unauthorised Encampment
Reference: INC-20200723-1138
12:25
[redacted]
Log Type: [illegible]

Colour: White
Vehicle Model: TRANSIT
VRN: BN65BWZ
Vehicle Make: FORD
16:37
DSM, SVC-CMP-INT-P-DSM001
New Incident Vehicle Added
Vehicle Type: Saloon
Colour: Grey
Vehicle Model: FOCUS
VRN: VK58YYB
Vehicle Make: FORD
16:38
DSM, SVC-CMP-INT-P-DSM001
New Incident Nominal Added
[redacted]
16:38
DSM, SVC-CMP-INT-P-DSM001
New Incident Vehicle Added
Vehicle Type: Van
Colour: White
Vehicle Model: TRANSIT
VRN: BF03YEE
Vehicle Make: FORD
16:39
DSM, SVC-CMP-INT-P-DSM001
New Incident Nominal Added
16:39
DSM, SVC-CMP-INT-P-DSM001
Crime Classification: Criminal damage under £5000 - other
16:42
DSM, SVC-CMP-INT-P-DSM001
New Incident Nominal Added
[redacted]
16:46
DSM, SVC-CMP-INT-P-DSM001
New Incident Nominal Added
[redacted]
16:46
DSM, SVC-CMP-INT-P-DSM001
New Incident Nominal Added
[redacted]
16:46
DSM, SVC-CMP-INT-P-DSM001
New Incident Nominal Added
[redacted]
16:46
DSM, SVC-CMP-INT-P-DSM001

Call from [redacted] enforcement officer informing us that a court order has been issued today at 10am giving the travellers 24 hours notice to leave the site.
21:06
[redacted]

further call received from [redacted] states he is an enforcement officer and they will be enforcing the court order 10am tomorrow 25/07/2020 within the order it allows them to seize caravans if they refuse to leave so things could escalate.
27 July 2020

08:11
DSM, SVC-CMP-INT-P-DSM001
Related Incident
Incident Type: Unauthorised Encampment
Reference: INC-20200725-0614
08:11
DSM, SVC-CMP-INT-P-DSM001
Related Incident
Incident Type: Unauthorised Encampment
Reference: INC-20200725-0614
08:11
DSM, SVC-CMP-INT-P-DSM001
Related Incident
Incident Type: Unauthorised Encampment
Reference: INC-20200725-0727
08:11
DSM, SVC-CMP-INT-P-DSM001
Related Incident
Incident Type: Unauthorised Encampment
Reference: INC-20200725-0727
15:54
DSM, SVC-CMP-INT-P-DSM001
Related Incident
Incident Type: Unauthorised Encampment
Reference: INC-20200727-0221
15:54
DSM, SVC-CMP-INT-P-DSM001
Related Incident
Incident Type: Unauthorised Encampment
Reference: INC-20200727-0221
27 September 2020

09:52
DSM, SVC-CMP-INT-P-DSM001
New Incident Organisation Added
Organisation: TEST VALLEY BOROUGH
18 December 2020

16:10
DSM, SVC-CMP-INT-P-DSM001
Incident status changed: Closed

16:10
DSM, SVC-CMP-INT-P-DSM001
Log Type: [illegible]
Incident Type changed: Unauthorised Encampment -> Criminal Damage
Outcome Code: No Suspect - Investigation Complete, Filed pending further information
16:10
DSM, SVC-CMP-INT-P-DSM001
Log Type: [illegible]
New Incident Qualifier Added
Qualifier: Travellers/gypsies: non-NSIR (HC - Force)
27 March 2021

17:30
DSM, SVC-CMP-INT-P-DSM001
Log Type: [illegible]
New Incident Vehicle Added
Vehicle Type: Unknown
Colour: Silv., alum., st. steel
Vehicle Model: TRANSIT 350 LEADER ECOB
VRN: SN69KEK
Vehicle Make: FORD
30 April 2021

22:18
DSM, SVC-CMP-INT-P-DSM001
Log Type: [illegible]
New Incident Vehicle Added
Vehicle Type: Unknown
Colour: White
Vehicle Model: TRANSIT 115 T350L D/C R
VRN: BF08XEE
Vehicle Make: FORD
23 May 2021

06:30
DSM, SVC-CMP-INT-P-DSM001
Log Type: [illegible]
New Incident Vehicle Added
Vehicle Type: Van
Colour: Silv., alum., st. steel
Vehicle Model: TRANSIT
VRN: SN69KEK
Vehicle Make: FORD

Decision Making guide in relation to unauthorised encampment

Time:	15:26hrs
Date:	21/07/2020
Location:	Picket Twenty Sports Ground, Andover, Hampshire (off Telegraph Road)

Number of Persons on Land:	6 Adults and approximately 6 children

(Include if 2 or more and intention is to reside on land)

Number of Vehicles:	6 Vehicles, 4 Caravans

Conduct PNC checks of vehicles and list in the 'vehicles details' section at the end of this form.

Damage caused to gain entry (include details and any evidence of identity of offenders) or damage to land or property on it:
Yes - 2 x padlocks cut off at the gate (end of Telegraph Road)

Name the Landowner:	Test Valley
type of land use:	Public

Has the landowner been contacted? What are the landowner's views? Request to leave made or permission to stay given?
Yes - [redacted] Test Valley Enforcement team made aware. She will be attending tomorrow. Land is covered by the Community and Leisure team. [redacted]ken to from the Community and Leisure team [redacted] he has already spoken with their solicitors. Notified the bailiff team. They are planning to issue a section 77 tomorrow following a welfare check and will be asking them to move on. Following this they will be planning on going to Mag's court.

Have the trespassers used threatening/abusive/insulting words or behaviour to the occupier of the land or a member of his family or employee or agent
Not at this time.

Is the encampment in a dangerous/unsuitable position?(side of a busy road, hazards etc)
Not at this time

Other environmental issues (potential for disorder, interference with use of land/amenity).
Yes - The site they are currently on is the same location which previous encampments had been on. Very near to large residential site and it is visited by numerous members of public.

Details of Local Authority
Test Valley

Point of contact within Local Authority

Decision Making guide in relation to unauthorised encampment

Boyce Jefferey

Have HCC Gypsy and Traveller Liaison Officers been contacted? (01962 847315, 01962 845544)
No

Has a welfare assessment been made by Local Authority?	No
Number of children on site, include ages:	Approx 6 but not fully known

Number of persons with welfare needs include names and details *(e.g. pregnant, elderly, infirm)*
None identified at this time.

What is the intention of the group (Proposed duration of stay)?	Several stories. One party stated until the weekend, One said a couple of days and another party said a couple of weeks. Intentions not fully known.

Where were the group before they moved here?	Possibly the Taylor Whimpey Site, Smannell Road, Andover

Force Silver must be advised, if the criteria is met for an unauthorised encampment. (See Appendix D of Quebec Management Process guidance document on the intranet for full details.)	
Name:	Time:

Any other factors which may influence decision making process (see Op Quebec Intranet pages for Human Rights information)
One party on site is Albert Bowers. He stated he was not having a very good time at the moment and was stressed with a family member being in court looking at a life sentence. This relates to the on going court case with regards to the death of PC Harper.

Are Police Powers going to be used? *If yes, please record basis for decision.* (Statement landowner, consider statements from local community in terms of impact, EGT of site, contact public order TA)
Not at this time

Decision Making guide in relation to unauthorised encampment

If no, please record basis for decision (consider communicating with trespassers expected standards of behaviour, community reassurance to advise of Police actions, schedule of patrols on site, amenities from local authority – skips etc)

Vehicle Details

Consider Operation Eclipse

Vehicle Make / Type	Vehicle description *(truck, panel van, business names, colour etc)*	Registration	High Value Vehicle? (£40k+, 16, 65 or 15 plate) Refer to District Commander for consideration of Op Eclipse
Car	Ford Focus	VK58 YYB	
Flat bed	Ford Transit	BF08 XEE	
Flat bed	Ford Transit	BN65 BWZ	
Flat bed	Ford Transit	BF03 YEE	
Flat bed	Ford Transit	SN69 KEK	
Car	Vauxhall Astra	ONZ 6845	

(Press TAB in last cell for more rows)

Form completed by:	
Name: PC Lee Diaper	Collar no: 27626

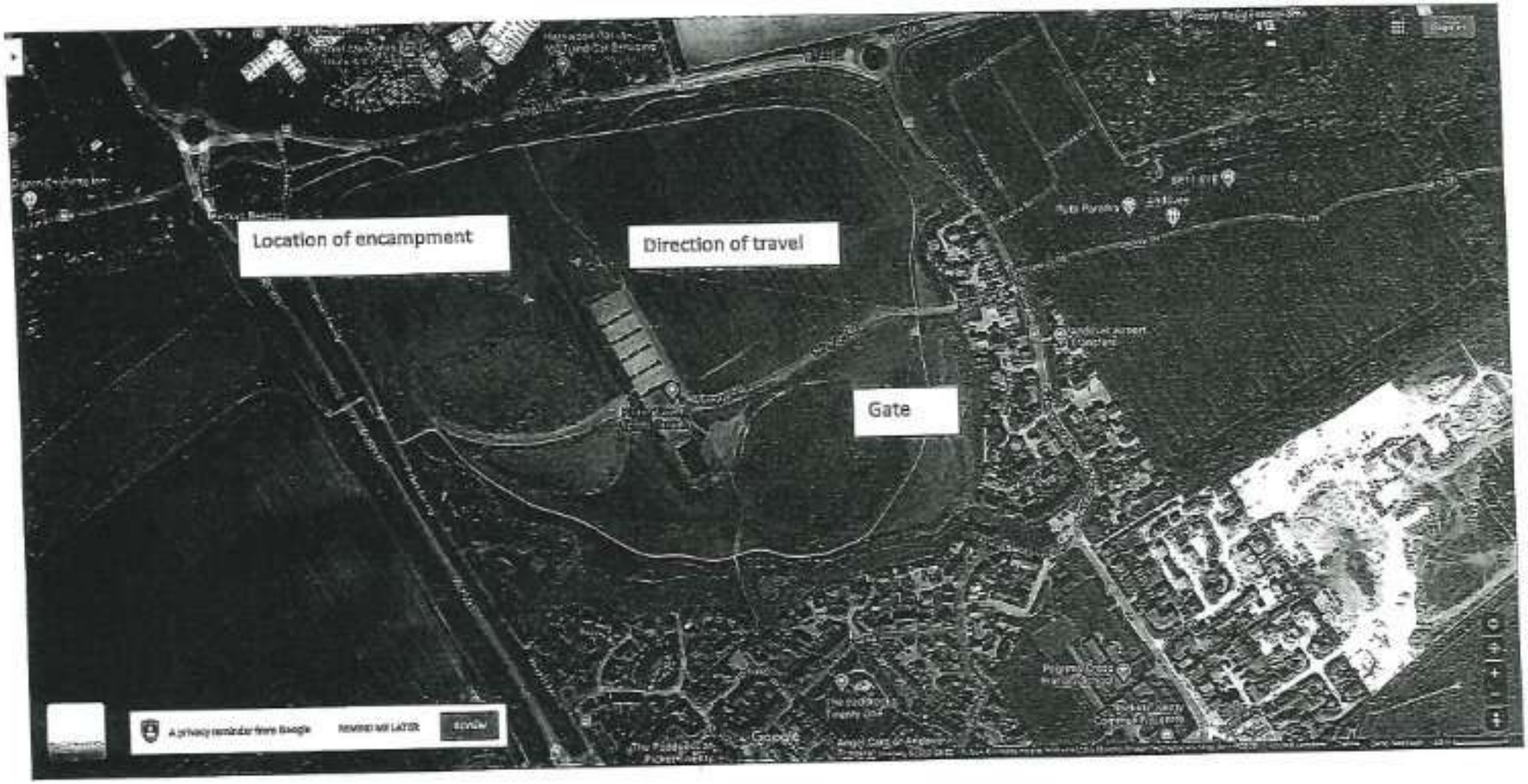

C1481

Claimants
Witness: C Taylor
2nd Statement
Dated:
Exhibits:

IN THE HIGH COURT OF JUSTICE QB-2020-002112

QUEEN'S BENCH DIVISION

B E T W E E N : -

(1) TEST VALLEY BOROUGH COUNCIL
(2) HAMPSHIRE COUNTY COUNCIL

Claimant

-and-

(1) ALBERT BOWERS
(2) 65 OTHER NAMED DEFENDANTS
(67) PERSONS UNKOWN FORMING UNAUTHORISED ENCAMPMENTS WITHIN THE BOROUGH OF TEST VALLEY

Defendant

EXHIBIT CT 10

REFERRED TO IN THE

SECOND WITNESS STATEMENT OF INSPECTOR CHRISTOPHER TAYLOR

Occurrence details

Version 02c73eec6dllb930cce91258d30c9f3798ded7321 (2018/06/10)

Hampshire Constabulary

Printed: 17/08/2021 14:29 by 3422

Occurrence: **44200278521**

Occurrence details:

Report no.:	44200278521
Occurrence Type:	Unauthorised Encampment
Occurrence time:	25/07/2020 14:18 - 25/07/2020 14:18
Reported time:	25/07/2020 14:18
Occurrence address:	ESTCOURT, OX DROVE, PICKET PIECE, ANDOVER, HAMPSHIRE UK SP11 6ND (District: 11 TEST VALLEY, Sector: TA TEST VALLEY NORTH, N'hood: 11TA01 ANDOVER TOWN, Beat: 11TA0103 ST MARYS)
Clearance status:	Filed
Concluded:	Yes
Concluded date:	08/08/2020
Summary:	OP QUEBEC - X3 Transits and X2 Caravan's on a field behind Locksbridge Community Centre and accessible via Ox Drove.
Remarks:	

Associated occurrences:

- Same person; Same vehicle / 44200281002 [O] / Unauthorised Encampment / 27/07/2020 09:02 / 20200727 09:02:00:000
- Same person; Similar MO / 44200272176 [O] / Criminal damage / 21/07/2020 15:26 / 20200721 15:26:00:000
- Same event / 44200278704 [O] / Unauthorised Encampment / 25/07/2020 16:22 / 20200725 16:22:00:000

Involved persons:

- BOWERS, MARGARET [G2] / Subject / [redacted]
  (Land line) 0[redacted]
  (Land line) [redacted]
  (Land line) [redacted]
  (Mobile) [redacted]
  (Mobile) [redacted]
  (Mobile) [redacted]
- BOWERS, JOEY [WE;G1] / Subject / DOB: [redacted]
  (Mobile) [redacted]
  (Mobile) 0[redacted]
  (Mobile) 07[redacted]
- BOWERS, ALBERT [B;G2] / Subject / [redacted]
  (Mobil[redacted]
  (Land line) [redacted]
  (Mobile) 0[redacted]
  (Mobile) 07[redacted]
  (Land line) 0[redacted]
- [redacted]

Involved addresses:

- [redacted]

Involved comm addresses:

Involved vehicles:

- FORD TRANSIT Chassis #:WF0NXXTTFN7S16298 / Sighted / [Goods vehicle: Tipper] Lic #RV57PZK (PNC Check 01/11/20 Keeper shown as Joey BOWERS, [redacted]) Orig colors: White
- FORD TRANSIT / Sighted / [Van: Panel van] Lic #BN65BWZ (WITH CARAVAN) Orig colors: White
- FORD TRANSIT Chassis #:WF0AXXTTRAKT29740 / Sighted / [Goods vehicle: Tipper] [FORD TRANSIT 350 LEADER ECOB] Lic #SN69KEK (PNC CHECK 01/08/21 KEEPER IS ALBERT BOWERS, [redacted]) Orig colors: Silv., alum., st. steel

Involved officers:

- Reviewing officer / 9 / INGRAM, T. / #8357 / Hamp / Police staff / CRIME INCIDENT MANAGEMENT UNIT / 18/09/2020 / 20200918 --:--:--:---
- Assisting officer; Attending officer / 9 / STEWART, T. / #27424 / Hamp / Police officer / R&P TEAM A ANDOVER / 26/07/2020 / 20200726 --:--:--:---
- Officer in case / 9 / COVEY, N. / #3713 / Hamp / Police officer / R&P TEAM B ANDOVER / 25/07/2020 / 20200725 --:--:--:---
- Call taker / 9 / WINNEY, A. / #17895 / Hamp / Police staff / CONTACT MANAGEMENT CENTRE 1 (CWUN, HAMBLE LANE, HAMBLE, SOUTHAMPTON, HAMPSHIRE UK SO31 4TS (POLICE) (District: 10 EASTLEIGH, Sector: EH HEDGE END, N'hood: 10EH01 HEDGE END SOUTH, Beat: 10EH0108 HAMBLE LE RICE AND BUTLOCKS HEATH)) / 25/07/2020 / 20200725 --:--:--:---

Involved property:

Modus operandi:

Reports:

25 July 2020

14:18

[redacted]

Incident Created
Summary Description: caller reporting that there is an encampment on Lockbridge Road behind the tennis courts. There were 6 caravans 20 mins ago but now 15 caravans have turned up to set up there too.
Incident Location: ESTCOURT, OX DROVE, PICKET PIECE, ANDOVER, SP11 6ND
Reported By: Anonymous
Dispatch Location: ESTCOURT, OX DROVE, PICKET PIECE, ANDOVER, SP11 6ND

14:18

[redacted]

Phonecall Received
Caller: Anonymous
Call Summary: caller reporting that there is an encampment on Lockbridge Road behind the tennis courts. There were 6 caravans 20 mins ago but now 15 caravans have turned up to set up there too.

[redacted]

14:18

[redacted]

Graded response changed: Grade 2
Category: Miscellaneous
Incident Type changed: Unauthorised Encampment

14:19

[redacted]

they also had alot of dogs with them that looked out of control at the time that were on the field

14:20

[redacted]

SAME AS #0614

14:28

[redacted]

C1- CALL BACK TO INFT SHE HAS CONFIRMED THAT THE GROUP HAVE SET UP CAMP ON THIS GREEN OTHER RESIDENTS HAVE MENTIONED THE ADDITIONAL CARAVANS ON OX DROVE BUT THEY COULD BE HEADING TO THE OTHER SITE

14:49

[redacted]

zn67 - access off of ox drove.

14:50

[redacted]

25/07/20 14:49 44UHA55 VI75/0003 VE101M11 4410360

SN69KEK MR ALBERT BOWERS
FORD(EUROPE) REG: NOV19 3[redacted]
TRANSIT 350 LEADER ECOB CC : 1995[redacted]
SILVER S[redacted]
TIPPER VEL: NOT HELD
C/F: WF0AXXTTRAKT29740
E: KT29740
KEEPER SINCE 15/11/19
INS: HELD MOT EXPIRY: NOT HELD

**** NO REPORTS PRESENT ***

PAGE IN... HELP ... ABANDON TRANSACTION? N..
14:50
Nicholas, Paula (10360)
Log Type: Incident Update
25/07/20 14:50 44UHA55 VI75/0004 VE101M11 4410360

RV57PZK MR JOEY BOWERS
FORD(EUROPE) REG: OCT07 [redacted]
TRANSIT 115 T350L D/C R CC : 2402 [redacted]
WHITE SO[redacted]
TIPPER VEL: NOT HELD
C/F: WF0NXXTTFN7S16298
E: 7S16298
KEEPER SINCE 30/03/18
INS: HELD MOT EXPIRY: 27/02/2021

**** NO REPORTS PRESENT ***

PAGE IN... HELP ... ABANDON TRANSACTION? N..
14:53
Nicholas, Paula (10360)
Log Type: Incident Update
25/07/20 14:52 44UHA55 VI75/0005 VE101M11 4410360

BN65BWZ LOUIS RICHARD ARYES
FORD(EUROPE) REG: SEP15 [redacted]
TRANSIT 350 CC : 2198 [redacted]
WHITE S[redacted]
TIPPER VEL: NOT HELD
C/F: WF0DXXTTGDFE37363
E: FE37363
KEEPER SINCE 07/09/19
INS: HELD MOT EXPIRY: 08/09/2020

**** NO REPORTS PRESENT ***

PAGE IN... HELP ... ABANDON TRANSACTION? N..
15:18
[redacted]Z6)
ZN84- ALBERT BOWERS THEY HAVE BEEN REMOVED FROM A SITE EARLIER TODAY AND NOW MOVED TO THIS SITE
15:19
[redacted]6)
ZN84 - WILL UPDATE INSPECTOR
15:19
[redacted]
Incident status changed: Investigating
15:51
[redacted]1
New Incident Nominal Added
[redacted]
15:51
DSM, SVC-CMP-INT-P-DSM001
New Incident Nominal Added
Date of Birth: [redacted]
15:51
DSM, SVC-CMP-INT-P-DSM001
New Incident Vehicle Added
Vehicle Type: Lorry
Colour: Silv., alum., st. steel
Vehicle Model: TRANSIT 350 LEADER ECOB
VRN: SN69KEK
Vehicle Make: FORD
15:52
DSM, SVC-CMP-INT-P-DSM001
New Incident Nominal Added
Date of Birth: [redacted]
15:52
DSM, SVC-CMP-INT-P-DSM001
New Incident Vehicle Added
Vehicle Type: Van
Colour: White
Vehicle Model: TRANSIT
VRN: BN65BWZ
Vehicle Make: FORD
15:55
DSM, SVC-CMP-INT-P-DSM001
Outcome Code: (HC only) NZ other incident non crime
16:27
[redacted]

Related Incident
Incident Type: Unauthorised Encampment
Reference: INC-20200725-0919
27 July 2020

08:11
DSM, SVC-CMP-INT-P-DSM001
Log Type: [illegible]
Related Incident
Incident Type: Unauthorised Encampment
Reference: INC-20200721-0836
08:11
DSM, SVC-CMP-INT-P-DSM001
Log Type: [illegible]
Related Incident
Incident Type: Unauthorised Encampment
Reference: INC-20200721-0836
15:54
DSM, SVC-CMP-INT-P-DSM001
Log Type: [illegible]
Related Incident
Incident Type: Unauthorised Encampment
Reference: INC-20200727-0221
15:54
DSM, SVC-CMP-INT-P-DSM001
Log Type: [illegible]
Related Incident
Incident Type: Unauthorised Encampment
Reference: INC-20200727-0221
18 September 2020

14:01
DSM, SVC-CMP-INT-P-DSM001
Log Type: [illegible]
Incident status changed: Closed
27 March 2021

17:30
DSM, SVC-CMP-INT-P-DSM001
Log Type: [illegible]
New Incident Vehicle Added
Vehicle Type: Unknown
Colour: Slv., alum., st. steel
Vehicle Model: TRANSIT 350 LEADER ECOB
VRN: SN69KEK
Vehicle Make: FORD
23 May 2021

06:30
DSM, SVC-CMP-INT-P-DSM001
Log Type: [illegible]
New Incident Vehicle Added
Vehicle Type: Van
Colour: Slv., alum., st. steel
Vehicle Model: TRANSIT
VRN: SN69KEK
Vehicle Make: FORD

Decision Making guide in relation to unauthorised encampment

Time:	
Date:	25/07/2020
Location:	Ox Drove / Galbraith Road, Andover

Number of Persons on Land:	3

(include if 2 or more and intention is to reside on land)

Number of Vehicles:	x3 pick ups and X2 caravans

Conduct PNC checks of vehicles and list in the 'vehicles details' section at the end of this form.

Damage caused to gain entry (include details and any evidence of identity of offenders) or damage to land or property on it:
No damage, they have disconnected a temporary metal fence and moved to one side.

Name the Landowner:	NK - possibly David Wilson Homes or Bellamy
type of land use:	...

Has the landowner been contacted? What are the landowner's views? Request to leave made or permission to stay given?
This needs to be established.

Have the trespassers used threatening/abusive/insulting words or behaviour to the occupier of the land or a member of his family or employee or agent
No.

Is the encampment in a dangerous/unsuitable position?(side of a busy road, hazards etc)
No.

Other environmental issues (potential for disorder, interference with use of land/amenity).
Set back from new housing estate.

Details of Local Authority
Test Valley

Point of contact within Local Authority
Test Valley - 01264 368000

Have HCC Gypsy and Traveller Liaison Officers been contacted? (01962 847315, 01962 845544)
no

Has a welfare assessment been made by Local Authority?	No
Number of children on site, include ages:	none

Decision Making guide in relation to unauthorised encampment

Number of persons with welfare needs include names and details *(e.g. pregnant, elderly, infirm)*
When police attended there were only three people on site, Albert and Maragret BOWERS and Joey BOWERS. They were asked about welfare needs and stated that they didn't have any.

What is the intention of the group (Proposed duration of stay)?	Albert BOWERS stated that they were staying until at least next Friday 31/07/20.

Where were the group before they moved here?	Sports Pavillion Picket Twenty, Andover

Force Silver must be advised, if the criteria is met for an unauthorised encampment. (See Appendix D of Quebec Management Process guidance document on the intranet for full details.)	
Name:	Time:

Any other factors which may influence decision making process (see Op Quebec intranet pages for Human Rights information)

Are Police Powers going to be used? *If yes, please record basis for decision.* (Statement landowner, consider statements from local community in terms of impact, EGT of site, contact public order TA)

If no, please record basis for decision (consider communicating with trespassers expected standards of behaviour, community reassurance to advise of Police actions, schedule of patrols on site, amenities from local authority – skips etc)

Vehicle Details

Consider Operation Eclipse

Vehicle Make / Type	Vehicle description *(truck, panel van, business names, colour etc)*	Registration	High Value Vehicle? (£40k+, 16, 65 or 15 plate) Refer to District Commander for consideration of Op Eclipse

Decision Making guide in relation to unauthorised encampment

Ford	Van	BN65 BWZ	
Ford	Tipper	SN69 KEK	
Ford	Tipper	RV57 PZK	

(Press TAB in last cell for more rows)

Form completed by:	
Name: [redacted]	Collar no: 3713

C1492

Claimants
Witness: C Taylor
2nd Statement
Dated:
Exhibits:

IN THE HIGH COURT OF JUSTICE

QB-2020-002112

QUEEN'S BENCH DIVISION

BETWEEN:-

(1) TEST VALLEY BOROUGH COUNCIL
(2) HAMPSHIRE COUNTY COUNCIL

Claimant

-and-

(1) ALBERT BOWERS
(2) 65 OTHER NAMED DEFENDANTS
(67) PERSONS UNKOWN FORMING UNAUTHORISED ENCAMPMENTS WITHIN THE BOROUGH OF TEST VALLEY

Defendant

EXHIBIT CT11

REFERRED TO IN THE

SECOND WITNESS STATEMENT OF INSPECTOR CHRISTOPHER TAYLOR

Occurrence details

Version 02c73eec5d8b930cee91258d30c9f3798ded7321 (2018/06/16)

Hampshire Constabulary

Printed: 17/08/2021 14:37 by 3422

Occurrence: **44200281002**

Occurrence details:

Report no.:	44200281002
Occurrence Type:	Unauthorised Encampment
Occurrence time:	27/07/2020 09:02 - 27/07/2020 09:02
Reported time:	27/07/2020 09:02
Occurrence address:	0 KINGSWAY, ANDOVER, HAMPSHIRE UK (District: 11 TEST VALLEY, Sector: TA TEST VALLEY NORTH, N'hood: 11TA01 ANDOVER TOWN, Beat: 11TA0103 ST MARYS)
Clearance status:	Filed
Concluded:	Yes
Concluded date:	20/09/2020
Summary:	Inft reporting that she has gone in to work today and there are a lot of gypsy's, about 4 of them. They have dumped a load of stuff and they have left human feces on the pathways and lots of litter. They have also set up washing lines across the car park. Inft is concerned as she has trodden in it and is concerned because of the virus. She is also concerned because there is only two of them working and they are a pharmaceuticals company (JM Loveridge) so feel they could be a target.
Remarks:	

Associated occurrences:

- Same person; Same vehicle / 44200272176 [O] / Criminal damage / 21/07/2020 15:26 / 20200721 15:26:00:000
- Same person; Same vehicle / 44200278521 [O] / Unauthorised Encampment / 25/07/2020 14:18 / 20200725 14:18:00:000

Involved persons:

- OP MIX - DO NOT USE [G1] / Other / (**PLEASE USE OP MIX 21 **CRIME & INTELLIGENCE LINKED TO CORONAVIRUS PANDEMIC) 3184056 SOUTHAMPTON CENTRAL POLICE STATION, SOUTHERN ROAD, SOUTHAMPTON, HAMPSHIRE UK SO15 1AN (District: 2 SOUTHAMPTON, Sector: SW SOUTHAMPTON WEST, N'hood: 2SW01 SHIRLEY AND FREEMANTLE, Beat: 2SW0107 FREEMANTLE)
- QUEBEC NORTHERN [G1] / Other / (Operation Quebec aims to monitor and capture information in relation to unauthorised encampments.) 2059088
- B[redacted] [G4V] / [redacted]
- BOWERS, JOEY [redacted]

[redacted]

- BOWERS, JOEY [WE:G1] / Subject / [redacted]
- BOWERS, MARGARET [G2] / [redacted]

Involved addresses:

- 0 KINGSWAY / Dispatch address; Occurrence address / ANDOVER, UK (District: 11 TEST VALLEY, Sector: TA TEST VALLEY NORTH, N'hood: 11TA01 ANDOVER TOWN, Beat: 11TA0103 ST MARYS)

Involved comm addresses:

Involved vehicles:

- FORD TRANSIT Chassis #:WF0AXXTTRAKT29740 / Sighted / [Goods vehicle: Tipper] [FORD TRANSIT 350 LEADER ECOB] Lic #SN69KEK (PNC CHECK 01/08/21 KEEPER IS ALBERT BOWERS, 3 KANES HILL, BOTLEY ROAD, SOUTHAMPTON) Orig colors: Silv., alum., st. steel
- FORD TRANSIT Chassis #:WF0NXXTTFN7S16298 / Sighted / [Goods vehicle: Tipper] Lic #RV57PZK (PNC Check 01/11/20 Keeper shown as Joey BOWERS, [redacted] Orig colors: White
- FORD FOCUS / Sighted / [Car] Lic #VK58YYB Orig colors: Grey

Involved officers:

- Reviewing officer / 9 / INGRAM, T. / #8357 / Hamp / Police staff / CRIME INCIDENT MANAGEMENT UNIT / 20/09/2020 / 20200920 --:--:--:---
- Assisting officer; Attending officer / 9 / VAN-DEN-HEUVEL, A. / #16346 / Hamp / Police officer / TEST VALLEY NORTH SECTOR / 28/07/2020 / 20200728 --:--:--:---
- Assisting officer; Attending officer / 9 / BROAD, R. / #18165 / Hamp / Police staff / TEST VALLEY NORTH SECTOR / 28/07/2020 / 20200728 --:--:--:---
- Attending officer; Officer in case / 9 / CHAPMAN, M. / #27436 / Hamp / Police officer / R&P TEAM E ANDOVER / 27/07/2020 / 20200727 --:--:--:---
- Call taker / 9 / LEVER, P. / #17446 / Hamp / Police staff / CONTACT MANAGEMENT CENTRE 1 (CWU), HAMBLE LANE, HAMBLE, SOUTHAMPTON, HAMPSHIRE UK SO31 4TS (POLICE) (District: 10 EASTLEIGH, Sector: EH HEDGE END, N'hood: 10EH01 HEDGE END SOUTH, Beat: 10EH0108 HAMBLE LE RICE AND

BUTLOCKS HEATH)) / 27/07/2020 / 20200727 --:--:---

Involved property:

Modus operandi:

Reports:

C1497

27 July 2020

09:02

[redacted]

Incident Created

Summary Description: Inft reporting that she has gone in to work today and there are a lot of gypsy's, about 4 of them. They have dumped a load of stuff and they have left human feces on the pathways and lots of litter. They have also set up washing lines across the car park. Inft is concerned as she has trodden in it and is concerned because of the virus. She is also concerned because there is only two of them working and they are a pharmaceuticals company (JM Loveridge) so feel they could be a target.

Incident Loca[redacted]

Dispatch Location[redacted]

09:02

Lever, Paul (17446)

Phonecall Received

Caller: [redacted]

Call Summary: Inft reporting that she has gone in to work today and there are a lot of gypsy's, about 4 of them. They have dumped a load of stuff and they have left human feces on the pathways and lots of litter. They have also set up washing lines across the car park.

Inft is concerned as she has trodden in it and is concerned because of the virus.

She is also concerned because there is only two of them working and they are a[redacted]) so feel they could be a target.

[redacted]

09:02

[redacted]

Task Created

Status: Not Started

Brief details: Action Required

Owner: [redacted]

Type: General

09:03

[redacted]

To confirm inft believes this is human waste not animal because of its position and she has seen no animals in the camp.

09:11

[redacted])

Graded response changed: Grade 2

Category: Miscellaneous

Incident Type changed: Public Health

09:13

[redacted]

Task Updated

Status: Completed

Type: General

09:48

[redacted]

ZNS8E - Not aware of any traveller's encampments around Kingsway. Will note inc.
10:10
[redacted]864)
Log Type: [illegible]
ZNS8E - noted. There is a possibility that this encampment consists of the same group of Travellers who have recently left a site nearby at Ox Drove behind the Locksbridge Community centre. The Bowers family.
10:13
[redacted]5)
Log Type: Incident Update
ZN67 DIVERTED #297
10:36
[redacted]9)
Log Type: Incident Update
CWUN - DETAILS CIRC'D FOR A FREE UNIT. NFUS.
10:39
White, James (14439)
Log Type: Incident Update
TA14P - I WILL ATTEND AND NOT GO ONTO THE SITE. I WILL UPDATE CWUN RE ANY PERSONS THERE.
10:39
[redacted]
Log Type: Incident Update
ZN67 - PCSO TO JUST HAVE A LOOK, THERE IS AN RMS IN PLACE FOR THIS ALREADY
11:40
[redacted]
Log Type: Incident Update
ZNS8E - NOTE TA14P ATTENDING LATER HOWEVER THIS WILL NEED A UNIT TO ACTIVELY ATTEND SITE AND TAKE DETAILS OF VEHICLE/OCCUPANTS ETC TO SEE IF IT IS CONNECT TO PREVIOUS SITES. NFUS ATT.
11:48
[redacted])
Log Type: Incident Update
TA14P - VERY SMALL ENCAMPMENT - 2 CARAVANS AND 2 VEHICLES. WILL NOTE DOWN REGISTRATION NUMBERS. THE SITE IS NEXT TO A DISUSED BUILDING.
12:30
[redacted]0)
Log Type: Contact [illegible]
Phonecall Received
[redacted]
Call Summary: Further call from INFT stating that units attended but then left immediately earlier this morning and the caller was concerned that there will be no action. CT advised that it is still with CWUN and we will be liaising with the council regarding this.

Caller states that they are fearful for their safety when they lock up at 1pm and states that they have had to close the pharmacy for tomorrow as well. CT had given 999 advise for this.

[redacted]
12:40
[redacted]
Log Type: Incident Update
FROM ZNS8E - 2 VEHICLES ARE FROM OTHER SITES. PLS CAN A TA OFFICER ATTEND, SPEAK TO THE PARTIES ONSCENE AND DO A RISK ASSESSMENT.
12:42
[redacted]
Log Type: Incident Update
Incident Type changed: Public Health -> Unauthorised Encampment
12:46
[redacted]
Log Type: Incident Update

ZNS8E - THERE IŞ NO OTHER RMS FOR THIS SITE, ONLY FOR OTHER LOCATIONS
12:46
[redacted]
LOCAL INSP ALSO CONFIRMED THIS NEEDS ATTENDANCE
13:57
[redacted]
27/07/20 13:56 44LIHA55 VE53/0001 VE101M11 4416694

VK58YY8 M[redacted]
FORD(EUROPE) REG: NOV08 [redacted]
~~FOCUS STYLE TD 115~~ CC : [redacted]
GREY 00145108912
5 DOOR SALOON VEL: NOT HELD [redacted]
C/F: WF0PXXWPDP8L63083
E: 8L63083
KEEPER SINCE 29/07/15
INS: HELD MOT EXPIRY: 22/10/2020 HAS TOLD DVLA NO LONGER KEEPER

**** NO REPORTS PRESENT ***

PAGE IN.... HELP ... ABANDON TRANSACTION? N..
13:57
[redacted] (16694)
27/07/20 13:57 44LIHA55 VE53/0002 VE101M11 4416694

RV57PZK MR JOEY BOWERS
FORD(EUROPE) REG: OCT07 ~~SHANKS HILL CARAVAN SITE~~
TRANSIT 115 T350L D/C R CC : 2402 BOTLEY ROAD
WHITE SOUTHAMPTON SO19 0SA
TIPPER VEL: NOT HELD
C/F: WF0NXXTTFN7S16298
E: 7S16298
KEEPER SINCE 30/03/18
INS: HELD MOT EXPIRY: 27/02/2021

**** NO REPORTS PRESENT ***

PAGE IN.... HELP ... ABANDON TRANSACTION? N..
13:58

~~Daniels-Byng, Rome (16694)~~
Log Type: [illegible]
ZN84 - 2 VEH AND 2 CARAVANS - THE OCCUPANTS ARE LOOKING TO STAY UNTIL JUST AFTER THE WEEKEND.
13:58
[redacted]
Log Type: [illegible]
Incident status changed: Investigating
14:44
DSM, SVC-CMP-INT-P-DSM001
Log Type: [illegible]
New Incident Vehicle Added
Vehicle Type: Saloon
Colour: Grey
Vehicle Model: FOCUS
VRN: VK5BYYB
Vehicle Make: FORD
14:47
DSM, SVC-CMP-INT-P-DSM001
Log Type: [illegible]
New Incident Nominal Added
Date of Birth: [redacted]
14:51
DSM, SVC-CMP-INT-P-DSM001
Log Type: [illegible]
New Incident Nominal Added
Date of Birth: [redacted]
14:56
DSM, SVC-CMP-INT-P-DSM001
Log Type: [illegible]
New Incident Nominal Added
Date of Birth: [redacted]
14:57
DSM, SVC-CMP-INT-P-DSM001
Log Type: [illegible]
New Incident Nominal Added
Date of Birth: [redacted]
14:57
DSM, SVC-CMP-INT-P-DSM001
Log Type: [illegible]
New Incident Nominal Added
Date of Birth: [redacted]
14:57
DSM, SVC-CMP-INT-P-DSM001
Log Type: [illegible]
New Incident Nominal Added
Date of Birth: [redacted]
14:57
DSM, SVC-CMP-INT-P-DSM001
Log Type: [illegible]
New Incident Nominal Added
Date of Birth: [redacted]
14:58
DSM, SVC-CMP-INT-P-DSM001
Log Type: [illegible]
New Incident Nominal Added
Date of Birth: [redacted]
15:54
DSM, SVC-CMP-INT-P-DSM001

[redacted]

22:38
DSM, SVC-CMP-INT-P-DSM001
Log Type: Incident Log
New Incident Vehicle Added
Vehicle Type: Lorry
Colour: Silv., alum., st. steel
Vehicle Model: TRANSIT 350 LEADER ECOB
VRN: SN69KEK
Vehicle Make: FORD
20 September 2020

10:51
DSM, SVC-CMP-INT-P-DSM001
Log Type: Incident Log
Incident status changed: Closed
27 March 2021

17:30
DSM, SVC-CMP-INT-P-DSM001
Log Type: Incident Log
New Incident Vehicle Added
Vehicle Type: Unknown
Colour: Silv., alum., st. steel
Vehicle Model: TRANSIT 350 LEADER ECOB
VRN: SN69KEK
Vehicle Make: FORD
23 May 2021

06:30
DSM, SVC-CMP-INT-P-DSM001
Log Type: Incident Log
New Incident Vehicle Added
Vehicle Type: Van
Colour: Silv., alum., st. steel
Vehicle Model: TRANSIT
VRN: SN69KEK
Vehicle Make: FORD

Related Incident
Incident Type: Unauthorised Encampment
Reference: INC-20200725-0727
15:54
DSM, SVC-CMP-INT-P-DSM001

Related Incident
Incident Type: Unauthorised Encampment
Reference: INC-20200725-0727
15:54
DSM, SVC-CMP-INT-P-DSM001

Related Incident
Incident Type: Unauthorised Encampment
Reference: INC-20200721-0836
15:54
DSM, SVC-CMP-INT-P-DSM001

Related Incident
Incident Type: Unauthorised Encampment
Reference: INC-20200721-0836
15:54
DSM, SVC-CMP-INT-P-DSM001

New Incident Organisation Added
Organisation: QUEBEC NORTHERN
16:31
DSM, SVC-CMP-INT-P-DSM001

Outcome Code: (HC only) NZ other incident non crime
28 July 2020

07:38
DSM, SVC-CMP-INT-P-DSM001

New Incident Organisation Added
Organisation: CORONAVIRUS @
10:16
[redacted]

Call into c[redacted]
She Reported yesterday about Gypsies at JM work car park
Chasing an update as to what is happening with the site
She states she did also report this to the council
c/t has advised we have officers due to carry out patrols at the site today
[redacted]es that they have taken a bin and using it, she states there is human faeces on the gound, and they have mattresses out on the ground and other bedding
10:16
[redacted]

Phonecall Received
[redacted]

Call Summary: oel updated
Telephone N[redacted]
17:06
[redacted]

Decision Making guide in relation to unauthorised encampment

Time:	1347
Date:	27/07/2020
Location:	0 KINGSWAY, ANDOVER

Number of Persons on Land:	6 at time of visit. 8 persons staying.

(include if 2 or more and intention is to reside on land)

Number of Vehicles:	1 car 1 Van 2 Caravans

Conduct PNC checks of vehicles and list in the 'vehicles details' section at the end of this form.

Damage caused to gain entry (include details and any evidence of identity of offenders) or damage to land or property on it:
None - open access to car park from street.

Name the Landowner:	J.M.LOVERIDGE (business)
type of land use:	Private

Has the landowner been contacted? What are the landowner's views? Request to leave made or permission to stay given?
No response from calling on property. Details not passed to attending officer that initial informant was an employee for the company that owns the land.

Have the trespassers used threatening/abusive/insulting words or behaviour to the occupier of the land or a member of his family or employee or agent
No - no evidence of threatening/abusive behaviour at this time.

Is the encampment in a dangerous/unsuitable position?(side of a busy road, hazards etc)
The encampment is in a small car park of an industrial unit in a side road. It is not in a dangerous location. Generators are running in open space in the car park and unlikely to be a hazzard. There are no residential properties close by that noise would cause a nuisance to.

Other environmental issues (potential for disorder, interference with use of land/amenity).
A dog kennel had been set up in an area next to the industrial unit. The family had a wheelie bin for waste. There was a matress on the floor close to one of the caravans however it is not clear if this has been dumped or is linked to the encampment.

Details of Local Authority
Test valley Borough Council

Decision Making guide in relation to unauthorised encampment

Point of contact within Local Authority
Test Valley - 01284 368000

Have HCC Gypsy and Traveller Liaison Officers been contacted? (01962 847315, 01962 845544)
Not at this time

Has a welfare assessment been made by Local Authority?	No
Number of children on site, include ages:	4 (Ages 2,4,6 &9_

Number of persons with welfare needs include names and details *(e.g. pregnant, elderly, infirm)*
No welfare needs disclosed.

What is the intention of the group (Proposed duration of stay)?	They arrived yesterday evening and are not planning on staying very long. It is their intention to be leaving after the weekend at the longest.

Where were the group before they moved here?	Stated that they had come form Toruay however this appears to be false as they were linked to encampments at PICKET PIECE and PICKET TWEBTY this month.

Force Silver must be advised, if the criteria is met for an unauthorised encampment. (See Appendix D of Quebec Management Process guidance document on the intranet for full details.)	
Name:	Time:

Any other factors which may influence decision making process (see Op Quebec intranet pages for Human Rights information)

Are Police Powers going to be used? *If yes, please record basis for decision.*

Decision Making guide in relation to unauthorised encampment

(Statement landowner, consider statements from local community in terms of impact, EGT of site, contact public order TA)
No

If no, please record basis for decision (consider communicating with trespassers expected standards of behaviour, community reassurance to advise of Police actions, schedule of patrols on site, amenities from local authority – skips etc)
Low community impact No damage caused

Vehicle Details

Consider Operation Eclipse

Vehicle Make / Type	Vehicle description *(truck, panel van, business names, colour etc)*	Registration	High Value Vehicle? (£40k+, 16, 65 or 15 plate) Refer to District Commander for consideration of Op Eclipse
Ford Focus	Grey Hatchback	VK58 YYB	No
Ford Transit	White Tipper	RV57 PZK	No

(Press TAB in last cell for more rows)

Form completed by:	
Name: [redacted]	Collar no: 27436

Claimants
Witness: C Taylor
2nd Statement
Dated:
Exhibits:

IN THE HIGH COURT OF JUSTICE

QB-2020-002112

QUEEN'S BENCH DIVISION

B E T W E E N : -

(1) TEST VALLEY BOROUGH COUNCIL
(2) HAMPSHIRE COUNTY COUNCIL

Claimant

-and-

(1) ALBERT BOWERS
(2) 65 OTHER NAMED DEFENDANTS
(67) PERSONS UNKOWN FORMING UNAUTHORISED ENCAMPMENTS WITHIN THE BOROUGH OF TEST VALLEY

Defendant

EXHIBIT CT12

REFERRED TO IN THE

SECOND WITNESS STATEMENT OF INSPECTOR CHRISTOPHER TAYLOR

Occurrence details

Version 02c73eec5d6b930cee9125bd30e913798ded7324 (2018/06/16)

Hampshire Constabulary

Printed:	17/08/2021 14:43 by 3422
Occurrence:	**44200286244**

Occurrence details:

Report no.:	44200286244
Occurrence Type:	Unauthorised Encampment
Occurrence time:	30/07/2020 18:29 - 30/07/2020 18:29
Reported time:	30/07/2020 18:29
Occurrence address:	0 PEAKE WAY, ANDOVER, England SP10 4FA (District: 11 TEST VALLEY, Sector: TA TEST VALLEY NORTH, N'hood: 11TA02 ANDOVER NORTH, Beat: 11TA0206 CHARLTON)
Clearance status:	Filed
Concluded:	Yes
Concluded date:	01/10/2020
Summary:	Inft calling to report that 2 caravans have arrived and are setting up camp on the green landscaped area beside the play area at the end of Peake Way.
Remarks:	

Associated occurrences:

- Same event / 44200286252 [O] / Unauthorised Encampment / 30/07/2020 18:34 / 20200730 18:34:00:000
- Similar MO / 44200290531 [O] / ASB - Environmental / 02/08/2020 17:51 / 20200802 17:51:00:000
- Other / 44200289294 [O] / Road related incident / 01/08/2020 18:36 / 20200801 18:36:02:743
- Same property / 44200289451 [O] / Unauthorised Encampment / 01/08/2020 20:45 / 20200801 20:45:00:000 / Now approx 4 caravans and 5 vans / Also saw a van towing a horse box arrive and then leave again / Inft is away there is an injunction and they have to be gone on monday - however she doesnt know if the injunction that covers the land or all the people staying on it / PLease dont knock on her door
- Same address / 44200286432 [O] / Public order / 30/07/2020 20:47 / 20200730 20:47:00:000

Involved persons:

[redacted]

P,

- BOWERS, JAMESDEAN [G2] / Subject [redacted]
- BOWERS, JOEY [G2] / Subject / [redacted]

[redacted]

IT

NE)

[redacted]

- BOWERS, JOEY [WE;G1] / Subject / D[redacted]
  (Mobile) [redacted]
  (Mobile) [redacted]
  (Mobile) [redacted]
  (Mobile) 07[redacted]
- BOWERS, MARGARET [G2] / S[redacted]
  (Land line) [redacted]
  (Land line) [redacted]
  (Mobile) [redacted]
  (Mobile) [redacted]
  (Mobile) [redacted]
- BOWERS, ALBERT [B;G2] / Sub[redacted]
  (Mobile) [redacted]
  (Land line) [redacted]
  (Mobile) [redacted]
  (Mobile) [redacted]
  (Land line) [redacted]
- [redacted]
- [redacted]

Involved addresses:

- 0 PEAKE WAY / Dispatch address; Occurrence address / ANDOVER, England S[redacted] (District: 11 TEST VALLEY, Sector: TA TEST VALLEY NORTH, N'hood: 11TA02 ANDOVER NORTH, Beat: 11TA0206 CHARLTON)

Involved comm addresses:

Involved vehicles:

- VOLKSWAGEN POLO Chassis #:WVWZZZAWZLU036291 / Sighted / [Car: 5 door saloon] Lic #WN69LLF Orig colors: Silv., alum., st. steel
- FORD TRANSIT / Sighted / [Van] Lic #FL64CVK Orig colors: White
- VOLKSWAGEN POLO / Sighted / [Car] Lic #WN69CLF Orig colors: Silv., alum., st. steel
- FORD TRANSIT / Sighted / [Van: Panel van] Lic #YO15BBK Orig colors: White
- FORD FOCUS / Sighted / [Car] Lic #VK58YYB Orig colors: Grey
- FORD TRANSIT Chassis #:WF0NXXTTFN7S16298 / Sighted / [Goods vehicle: Tipper] Lic #RV57PZK (PNC Check 01/11/20 Keeper shown as Joey BOWERS, [redacted]

Orig colors: White

- FORD TRANSIT Chassis #:WF0AXXTTRAKT29740 / Sighted / [Goods vehicle: Tipper] [FORD TRANSIT 350 LEADER ECOB] Lic #SN69KEK (PNC CHECK 01/08/21 KEEPER IS ALBERT BOWERS, [redacted] colors: Silv., alum., st. steel

Involved officers:

- Reviewing officer / 9 / INGRAM, T. / #8357 / Hamp / Police staff / CRIME INCIDENT MANAGEMENT UNIT / 01/10/2020 / 20201001 --:--:--:--
- Attending officer / 9 / PENN, R. / #27082 / Hamp / Police officer / R&P TEAM D ANDOVER / 02/08/2020 / 20200802 --:--:--:--
- Attending officer; Officer in case / 9 / CHAPMAN, M. / #27436 / Hamp / Police officer / R&P TEAM E ANDOVER / 31/07/2020 / 20200731 --:--:--:--
- Assisting officer; Attending officer / 9 / WEARN, L. / #23204 / Hamp / Inactive employee / USER ARCHIVE / 30/07/2020 / 20200730 --:--:--:--
- Call taker / 9 / CLEGG, H. / #18062 / Hamp / Police staff / POLICE CONTROL ROOM / 30/07/2020 / 20200730 --:--:--:--

Involved property:

Modus operandi:

Reports:

30 July 2020

18:29

[redacted]

Incident Created
Summary Description: Inft calling to report that 2 caravans have arrived and are setting up camp on the green landscaped area beside the play area at the end of Peake Way.
Incident Location: [redacted]
Reported By: [redacted]
Dispatch Location: [redacted]
18:29
[redacted]

Phonecall Received
Caller: [redacted]
Call Summary: Inft calling to report that 2 caravans have arrived and are setting up camp on the green landscaped area beside the play area at the end of Peake Way.
[redacted]
18:29
[redacted]

Business Unit Changed:
S2
18:30
[redacted]

Graded response changed: Grade 2
Category: Miscellaneous
Incident Type changed: Unauthorised Encampment
18:30
[redacted]

At the moment there are only 2 caravans but already numerous cars with them.
18:31
[redacted]

SGT AWARE
18:34
[redacted]

From child Incident INC-20200730-1063:
Incident Created
Summary Description: Inft is reporting travelers have just turned up 2 caravans and 2 vans and 1 car they have pitched up in the park where they have driven straight through the foopath through the housing estate
Incident Location: STREET RECORD, PEAKE WAY, CHARLTON, ANDOVER, SP10 4DH
[redacted]
Dispatch Location: STREET RECORD, PEAKE WAY, CHARLTON, ANDOVER, SP10 4DH
18:34
[redacted]

From child Incident INC-20200730-1063:
Phonecall Received
[redacted]
Call Summary: Inft is reporting travelers have just turned up

2 caravans and 2 vans and 1 car

they have pitched up in the park where they have driven straight through the foopath through the housing estate
Telephone Number: [redacted]
18:35
[redacted]
Log Type: [illegible]
Phonecall Received
Caller: [redacted]
Call Summary: ***OP QUEBEC***

Inft reporting two caravans have just turned up in PEAKE MEADOWS. They are setting up in the green area at the top of the estate near the play park.

Inft stated he is happy to be contacted by officers as he is en route to the area [redacted] however he did state if officers weren't there in the hour he would "chuck slurry on them".

Telephone Number: [redacted]
18:35
[redacted]
Log Type: [illegible]
[redacted]
Log Type: Contact Record
Phonecall Received
[redacted]
Call Summary: ***OP QUEBEC***

Inft reporting two caravans have just turned up in PEAKE MEADOWS. They are setting up in the green area at the top of the estate near the play park.

Inft stated he is happy to be contacted by officers as he is en route to the area [redacted] however he did state if officers weren't there in the hour he would "chuck slurry on them".

Telephone Number: [redacted]
18:35
[redacted]
Log Type: [illegible]
From child Incident INC-20200730-1063:
INFT CANT SEE THE VRNS OF THE VEHICLES WITHOUT MAKING THEM SLEVES KNOWN TO THE TRAVELLERS
18:35
[redacted]
Log Type: [illegible]
From child Incident INC-20200730-1063:
Graded response changed: Grade 2
Category: Miscellaneous
Incident Type changed: Unauthorised Encampment
18:37
[redacted]
Log Type: [illegible]
From child Incident INC-20200730-1063:
CT >> WE ARE DEALING ON #1055
18:37
[redacted]
Log Type: [illegible]
Further call from [redacted] from number [redacted]
the travelers have just driven down the single track footpath to get onto the land.
There are 2 x builders vans and 1x hatch back family car and Two caravans.
The children are currently playing in an unfinished play ground.
Inft saw them as they drive right past her window on the footpath.
18:37

[redacted]

Phonecall Received
Caller: [redacted]
Call Summary: Inft is reporting travelers have just turned up

2 caravans and 2 vans and 1 car

they have pitched up in the park where they have driven straight through the foopath through the housing estate
Telephone Number: [redacted]
18:37
[redacted])

From child Incident INC-20200730-1063:
Incident status changed: Merged
18:37
[redacted])

Merged Incident
Incident Reference: INC-20200730-1063
Incident Type: Unauthorised Encampment
18:37
[redacted]

From child Incident INC-20200730-1063:
Incident has been merged
Parent Incident: INC-20200730-1055
18:46
[redacted]

Phonecall Received
Caller: [redacted]
Call Summary: Inft wants to report unauthorised encampment, Inft believes there's an injunction in place that went through high court this week. Local Councillor has informed local residents that this means police have powers of arrest should the encampment not move on.

Inft has requested an update from Police if/when appropriate. C/T advised this may not be possible, but would add the request to the log.
[redacted]
18:49
DSM, SVC-CMP-INT-P-DSM001

Incident Nominal Updated:
Nominal Type: Reported by
Incident: INC-20200730-1055
Ethnicity: IC7 - Unknown
[redacted]
Ethnic Appearance: Not Stated
19:41
[redacted])

ZNI3E- WE CANNOT ACT ON THIS INJUNCTION YET- AS COMMUNICATED BY DISTRICT COMMANDER THIS WEEK
19:41
[redacted]

ZNI3E- WE CANNOT ACT ON THIS INJUNCTION YET- AS COMMUNICATED BY DISTRICT COMMANDER THIS WEEK

19:43
[redacted]
Phonecall Received
[redacted]
Call Summary: Reporting three caravans have arrived setting up camp near the play area in Peake Way .
[redacted]
19:51
[redacted]
ZN60 - SAME GROUP AS KINGS WAY ANDOVER
19:56
[redacted]
Incident status changed: Investigating
20:32
[redacted]
further call reporting that lots more caravans have turned up now, there were only 2 earlier and now lots more, there is a lady outside on the phone directing them in.
20:33
[redacted]
Phonecall Received
[redacted]
Call Summary: Inc updated
[redacted]
20:37
DSM, SVC-CMP-INT-P-DSM001
New Incident Vehicle Added
Vehicle Type: Lorry
Colour: Silv., alum., st. steel
Vehicle Model: TRANSIT 350 LEADER ECOB
VRN: SN69KEK
Vehicle Make: FORD
20:41
DSM, SVC-CMP-INT-P-DSM001
New Incident Nominal Added
Date of Birth: [redacted]
20:41
DSM, SVC-CMP-INT-P-DSM001
New Incident Nominal Added
Date of Birth: [redacted]
20:41
DSM, SVC-CMP-INT-P-DSM001
New Incident Nominal Added
Date of Birth: [redacted]
20:41
DSM, SVC-CMP-INT-P-DSM001
New Incident Nominal Added
Date of Birth: [redacted]
20:42
DSM, SVC-CMP-INT-P-DSM001

New Incident Nominal Added
Date of Birth: [redacted]
20:42
DSM, SVC-CMP-INT-P-DSM001

New Incident Nominal Added
Date of Birth: [redacted]
20:42
DSM, SVC-CMP-INT-P-DSM001

New Incident Nominal Added
Date of Birth: [redacted]
20:43
DSM, SVC-CMP-INT-P-DSM001

New Incident Nominal Added
Date of Birth: [redacted]
20:45
DSM, SVC-CMP-INT-P-DSM001

New Incident Vehicle Added
Vehicle Type: Saloon
Colour: Grey
Vehicle Model: FOCUS
VRN: VK58YYB
Vehicle Make: FORD
20:50
[redacted]

Related Incident
Reference: INC-20200730-1295
23:06
DSM, SVC-CMP-INT-P-DSM001

Outcome Code: (HC only) NZ other incident non crime
31 July 2020

08:51
DSM, SVC-CMP-INT-P-DSM001

Related Incident
Incident Type: Unauthorised Encampment
Reference: INC-20200730-1063
10:01
[redacted]

Related Incident
Incident Type: Prevent Breach of the Peace
Reference: INC-20200731-0378
11:33
[redacted]

Phonecall Received
Caller: [redacted]
Call Summary: CMP updated.
[redacted]
11:35

[redacted])

Call received into CMC from [redacted] on 31st July @ 1134h [redacted] stating she called yesterday about these travellers on Peake Way, Chariton and wanted to have an update from [redacted] states they are still there, Police attended yesterday.

1 August 2020

11:54

[redacted]

CMC POSTMASTER -- online report received from an [redacted] notifying us of this group by the play area. Advised we are already aware. Added to CMP log for info.

20:50

[redacted])

Related Incident

Incident Type: Unauthorised Encampment

Reference: INC-20200801-1320

2 August 2020

01:48

DSM, SVC-CMP-INT-P-DSM001

New Incident Vehicle Added

Vehicle Type: Van

Colour: White

Vehicle Model: TRANSIT

VRN: YO15BBK

Vehicle Make: FORD

01:53

DSM, SVC-CMP-INT-P-DSM001

New Incident Vehicle Added

Vehicle Type: Saloon

Colour: Silv., alum., st. steel

Vehicle Model: POLO

VRN: WN69CLF

Vehicle Make: VOLKSWAGEN

01:57

DSM, SVC-CMP-INT-P-DSM001

New Incident Vehicle Added

Vehicle Type: Van

Colour: White

Vehicle Model: TRANSIT

VRN: FL64CVK

Vehicle Make: FORD

02:00

DSM, SVC-CMP-INT-P-DSM001

New Incident Nominal Added

Date of Birth: [redacted]

02:04

DSM, SVC-CMP-INT-P-DSM001

New Incident Nominal Added

Date of Birth: [redacted]

02:06

DSM, SVC-CMP-INT-P-DSM001

New Incident Nominal Added
Date of Birth: [redacted]
02:07
DSM, SVC-CMP-INT-P-DSM001

New Incident Nominal Added
Date of Birth: [redacted]
08:39
DSM, SVC-CMP-INT-P-DSM001

Related Incident
Incident Type: Road Related Incident
Reference: RMS-44200289294
3 August 2020

08:33
DSM, SVC-CMP-INT-P-DSM001

Related Incident
Incident Type: ASB - Environmental
Reference: INC-20200802-0964
4 August 2020

08:33
DSM, SVC-CMP-INT-P-DSM001

New Incident Vehicle Added
Vehicle Type: Saloon
Colour: Slv, alum, st. steel
Vehicle Model: POLO
VRN: WN69LLF
Vehicle Make: VOLKSWAGEN
09:47
[redacted]

Inft reporting travellers at the front of the new housing state, driving around his field and through hedges in a dark Ford Focus - have been driving through pig slurry [redacted]

They have now left while he is on the phone, the car is now parked where the encampment is.

3 caravans parked on Peake Way that Inft believes belongs to the same travellers. He had been advised by the council that they would be removed but they are still there.
09:49
[redacted])

Phonecall Received
Caller: [redacted]
Call Summary: Incident updated directly

[redacted]
1 October 2020

16:00
DSM, SVC-CMP-INT-P-DSM001

Incident status changed: Closed
27 March 2021

17:31
DSIM, SVC-CMP-INT-P-DSM001
New Incident Vehicle Added
Vehicle Type: Unknown
Colour: Silv., alum., st. steel
Vehicle Model: TRANSIT 350 LEADER ECOB
VRN: SN69KEK
Vehicle Make: FORD
23 May 2021

06:30
DSIM, SVC-CMP-INT-P-DSM001
New Incident Vehicle Added
Vehicle Type: Van
Colour: Silv., alum., st. steel
Vehicle Model: TRANSIT
VRN: SN69KEK
Vehicle Make: FORD

Decision Making guide in relation to unauthorised encampment

Time:	19:40
Date:	22:29
Location:	0 PEAKE WAY, ANDOVER

Number of Persons on Land:	8

(include if 2 or more and intention is to reside on land)

Number of Vehicles:	3 vehicles 2 Caravans

Conduct PNC checks of vehicles and list in the 'vehicles details' section at the end of this form.

Damage caused to gain entry (include details and any evidence of identity of offenders) or damage to land or property on it:
Some tyre tracks over grassed area from access. No gates/fences damaged

Name the Landowner:	Believed to be TVBC
type of land use:	Public

Has the landowner been contacted? What are the landowner's views? Request to leave made or permission to stay given?
No contact made at this time however There is a court order obtained by the council preventing encampments in the Andover area.

Have the trespassers used threatening/abusive/insulting words or behaviour to the occupier of the land or a member of his family or employee or agent
No

Is the encampment in a dangerous/unsuitable position?(side of a busy road, hazards etc)
The encampment is at the far end of a large housing estate aproximately 100m away from residential properties. Ther caravans are located at the edge of a public childrens paly park.

Other environmental issues (potential for disorder, interference with use of land/amenity).
The encampment is on a public amenity and may cause intimidation to the pubic looking to use the park. There are 3 dogs on site that are left off the lead.

Details of Local Authority
TVBC

Point of contact within Local Authority
TVBC

C58

Decision Making guide in relation to unauthorised encampment

Have HCC Gypsy and Traveller Liaison Officers been contacted? (01962 847315, 01962 845544)
Not at this time

Has a welfare assessment been made by Local Authority?	No
Number of children on site, include ages:	4 children Ages 9,6,4 and 2.

Number of persons with welfare needs include names and details *(e.g. pregnant, elderly, infirm)*
No welfare needs disicosed.

What is the intention of the group (Proposed duration of stay)?	They are lookig to stay on the land until after the weekend.

Where were the group before they moved here?	KINGSWAY, ANDOVER

Force Silver must be advised, if the criteria is met for an unauthorised encampment. (See Appendix D of Quebec Management Process guidance document on the intranet for full details.)	
Name:	Time:

Any other factors which may influence decision making process (see Op Quebec intranet pages for Human Rights information)

Are Police Powers going to be used? *If yes, please record basis for decision.* (Statement landowner, consider statements from local community in terms of impact, EGT of site, contact public order TA)

If no, please record basis for decision (consider communicating with trespassers expected standards of behaviour, community reassurance to advise of Police actions, schedule of patrols on site, amenities from local authority – skips etc)

Vehicle Details

Consider Operation Eclipse

Vehicle Make / Type	Vehicle description *(truck, panel van, business names, colour etc)*	Registration	High Value Vehicle? (£40k+, 16, 65 or 16 plate) Refer to District Commander for

Decision Making guide in relation to unauthorised encampment

			consideration of Op Eclipse
Ford Focus	Grey Hatchback	VK58 YYB	No
Ford Transit	White Tipper	RV57 PZK	No
Ford Transit	Silver Tipper	SN69 KEK	No

(Press TAB in last cell for more rows)

Form completed by:	
Name: PC M CHAPMAN	Collar no: 27436

Occurrence details

Version 02c73eec8d5b930cee91258d30c9f3798ded7321 (2018/06/16)

Hampshire Constabulary

Printed: 17/08/2021 14:46 by 3422

Occurrence: 44200289294

Occurrence details:

Report no.: 44200289294
Occurrence Type: Road related incident
Occurrence time: 01/08/2020 17:30 -
Reported time: 01/08/2020 18:36
Occurrence address: [redacted]
Clearance status: Filed on 1st submission
Concluded: Yes
Concluded date: 05/08/2020
Summary: 966-2016-20-4444-WE - Allegation of dangerous driving No VRN obtained **** We currently have a traveller encampment at the top of the road, peake way. At 5.30 approx I witnessed a white van pulling a horse box racing as excessive speed, driving erratically up the road to get to the encampment. I saw the van then pull up on the the grass where the encampment is. This is quite residential street where children play out and people walk and this type of driving is extremely dangerous with complete lack of respect
Remarks:

Associated occurrences:

- Other / 44200286244 [O] / Unauthorised Encampment / 30/07/2020 18:29 / 20200730 18:29:00:000

Involved persons:

- [redacted]

Involved addresses:

- [redacted] occurrence address / ANDOVER, UK (District: ~~11 TEST VALLEY, Sector: TA TEST VALLEY NORTH, Ward: 11TA02 ANDOVER NORTH, Beat: 11TA0206 CHARLTON~~)

Involved comm addresses:

Involved vehicles:

Involved officers:

- Officer in case / 9 / COLLISION ASSESSMENT TEAM / 912043 / Hamp / Assignable / 06/08/2020 / 20200805 - --:--:--:---
- Other assisting employee / 9 / POLICE FRONT COUNTERS / CMC5000 / Hamp / Non-assignable / 01/08/2020 / 20200801 --:--:--:---
- [redacted]

Involved property:

Modus operandi:

Reports:

Occurrence details

Version 02c73cec5d8b930cee91268d30c9f3798ded7321 (2018/06/16)

Hampshire Constabulary

Printed: 17/08/2021 14:47 by 3422

Occurrence: **44200286432**

Occurrence details:

Report no.: 44200286432
Occurrence Type: Public order
Occurrence time: 30/07/2020 20:40 - 30/07/2020 20:40
Reported time: 30/07/2020 20:47
Occurrence address: [redacted]
Clearance status: Filed
Concluded: Yes
Concluded date: 23/10/2020
Summary: Aggd has been threatened by a traveller who is camping in the field at the end of Peake Way. Aggd told him that they shouldn't be camping there and the male threatened 'do me some damage with a hand axe'. He said 'when you leave, I'm going to watch where you go'.
Remarks:

Associated occurrences:

- Same address / 44200286244 [O] / Unauthorised Encampment / 30/07/2020 18:29 / 20200730 18:29:00:000

Involved persons:

- [redacted]

Involved addresses:

- ~~STREET RECORD PEAKE WAY / Dispatch address; Occurrence address / ANDOVER, England SP10 4DH (District: 11 TEST VALLEY, Sector: TV TEST VALLEY NORTH, N'hood: 11TA02 ANDOVER NORTH)~~

Involved comm addresses:

Involved vehicles:

Involved officers:

- Reviewing officer / 9 / KENNARD, D. / #6950 / Hamp / Police staff / CRIME INCIDENT MANAGEMENT UNIT / 23/10/2020 / 20201023 --:--:--:---
- Assisting officer / 9 / TRIAGE HUB (Only for tasking direct from Altaris.) / CMC5008 / Hamp / Assignable / 01/08/2020 / 20200801 --:--:--:---
- Officer in case; Outcome officer; Reviewing officer / 9 / ATKINS, L. / #2969 / Hamp / Police officer / TRIAGE HUB 3 / 01/08/2020 / 20200801 --:--:--:---
- Call taker / 9 / PERKINS, T. / #17572 / Hamp / Police staff / CONTACT MANAGEMENT CENTRE 1 (CWUN, HAMBLE LANE, HAMBLE, SOUTHAMPTON, HAMPSHIRE UK SO31 4TS (POLICE) (District: 10 EASTLEIGH, Sector: EH HEDGE END, N'hood: 10EH01 HEDGE END SOUTH, Beat: 10EH0108 HAMBLE LE RICE AND

BUTLOCKS HEATH)) / 30/07/2020 / 20200730 –:–:–:–

Involved property:

Modus operandi:

Reports:

Claimants
Witness: C Taylor
2nd Statement
Dated:
Exhibits:

IN THE HIGH COURT OF JUSTICE QB-2020-002112

QUEEN'S BENCH DIVISION

B E T W E E N : -

(1) TEST VALLEY BOROUGH COUNCIL
(2) HAMPSHIRE COUNTY COUNCIL

Claimant

-and-

(1) ALBERT BOWERS
(2) 65 OTHER NAMED DEFENDANTS
(67) PERSONS UNKOWN FORMING UNAUTHORISED ENCAMPMENTS WITHIN THE BOROUGH OF TEST VALLEY

Defendant

EXHIBIT CT13

REFERRED TO IN THE

SECOND WITNESS STATEMENT OF INSPECTOR CHRISTOPHER TAYLOR

Occurrence details

Version 02c73eec5d8b930cce91258d30e9f3798ded7321 (2018/06/16)

Hampshire Constabulary
Printed: 17/08/2021 15:02 by 3422
Occurrence: 44200371749

Occurrence details:

Report no.:	44200371749
Occurrence Type:	Unauthorised Encampment
Occurrence time:	24/09/2020 21:42 - 25/09/2020 21:00
Reported time:	24/09/2020 21:42
Occurrence address:	UNIT 5, PIONEER ROAD, ANDOVER BUSINESS PARK, ANDOVER, England SP11 8EZ (RICH PRODUCTS LTD) (District: 11 TEST VALLEY, Sector: TA TEST VALLEY NORTH, N'hood: 11TA01 ANDOVER TOWN)
Clearance status:	Filed
Concluded:	Yes
Concluded date:	16/10/2020
Summary:	Op Quebec - RICHS FOOD LTD, ANDOVER, 5 x caravans and 9 x vehicles in situ. Related to the other Op Quebec 44200371838
Remarks:	

Associated occurrences:

- Same address / 44200372203 [O] / Public order / 25/09/2020 10:04 / 20200925 10:04:00:000
- Same address / 44200372206 [O] / Public order / 25/09/2020 10:03 / 20200925 10:03:00:000
- Same address; Same event; Same vehicle / 44200373192 [O] / Offensive weapon / 25/09/2020 20:43 / 20200925 20:43:37:423
- Similar MO / 44200124102 [O] / Z Police Operation (Management Occurrence) / 07/04/2020 13:54 / 20200407 13:54:22:637
- Same event / 44200371838 [O] / Unauthorised Encampment / 24/09/2020 22:56 / 20200924 22:56:00:000

Involved persons:

- QUEBEC NORTHERN [G1] / Subject / (Operation Quebec aims to monitor and capture information in relation to unauthorised encampments.) 2059086
- [redacted]

Involved addresses:

- [redacted] / Dispatch address; Occurrence address / ANDOVER, England SP11 8EZ (RICH PRODUCTS LTD) (District: 11 TEST VALLEY, Sector: TA TEST VALLEY NORTH, N'hood: 11TA01 ANDOVER TOWN)

Involved comm addresses:

Involved vehicles:

- VAUXHALL ZAFIRA Chassis #:W0L0AHM75E2041117 / Sighted / [Car: MPV] [ZAFIRA EXCLUSIV CDTI EF] Lic #BP63ENF Orig colors: Blue
- VAUXHALL INSIGNIA / Sighted / [Car: 5 door saloon] Lic #FN68SOU Orig colors: Black
- AUDI / Sighted / [Car] Lic #O6CW3304 Orig colors: Black

- RENAULT TRAFFIC / Sighted / [Car] Lic #CU69LZO Orig colors: Blue
- FORD TRANSIT / Sighted / [Car] Lic #12L237 Orig colors: White
- VAUXHALL ZAFIRA EXCLUSIV CDTI Chassis #:W0L0AHM75E2013652 / Sighted / [Other] Lic #VN63DBZ Orig colors: Black
- VOLKSWAGEN TOURAN / Sighted / [Car] Lic #05WD3023 Orig colors: Silv., alum., st. steel
- PEUGEOT 207 SPORTIUM / Sighted / [Car: 4-door hatchback] Lic #KU61XZC Orig colors: White
- RENAULT TRAFFIC / Sighted / [Van] Lic #AK69OYR Orig colors: Silv., alum., st. steel

Involved officers:

- Reviewing officer / 9 / STEAD, E. / #16921 / Hamp / Police staff / CRIME INCIDENT MANAGEMENT UNIT / 16/10/2020 / 20201016 --:--:--:---
- Reviewing officer / 9 / WHITE, A. / #21815 / Hamp / Police officer / CUSTODY NORTH BASINGSTOKE C / 25/09/2020 / 20200925 --:--:--:---
- Attending officer / 9 / SMITH, D. / #27888 / Hamp / Police officer / R&P TEAM C ANDOVER / 25/09/2020 / 20200925 --:--:--:---
- Attending officer / 9 / THWAITE, A. / #25656 / Hamp / Police officer / HOME - CENTRAL SERVICES / 25/09/2020 / 20200925 --:--:--:---
- Officer in case / 9 / TAPPER, T. / #21956 / Hamp / Police officer / R&P TEAM B ANDOVER / 25/09/2020 / 20200925 --:--:--:---
- Call taker / 9 / ROWDEN, K. / #8941 / Hamp / Police staff / CONTACT MANAGEMENT CENTRE 1 (CWUN, HAMBLE LANE, HAMBLE, SOUTHAMPTON, HAMPSHIRE UK SO31 4TS (POLICE) (District: 10 EASTLEIGH, Sector: EH HEDGE END, N'hood: 10EH01 HEDGE END SOUTH, Beat: 10EH0108 HAMBLE LE RICE AND BUTLOCKS HEATH)) / 24/09/2020 / 20200924 --:--:--:---

Involved property:

Modus operandi:

Reports:

24 September 2020

21:42
[redacted]

Incident Created
Summary Description: Travellers have just turned up on sight in the main car park there is 6 caravans all scattered round
Incident Location: RICH PRODUCTS LTD, UNIT 5, PIONEER ROAD, ANDOVER BUSINESS PARK, ANDOVER, SP11 8EZ
Reported By: [redacted]
Dispatch Location: RICH PRODUCTS LTD, UNIT 5, PIONEER ROAD, ANDOVER BUSINESS PARK, ANDOVER, SP11 8EZ
21:42
[redacted]

Phonecall Received
Caller: [redacted]
Call Summary: Travellers have just turned up on sight in the main car park there is 6 caravans all scattered round
Telephone Number: [redacted]
21:43
[redacted]

Inft is on his way up to the site now .
21:43
[redacted]

Incident Type Category: Miscellaneous
Incident Type changed: Unauthorised Encampment
Graded response changed: Grade 2
21:44
[redacted]

c1 - we are aware - they are stopping for approx 20 mins and will be moving on towards southampton
21:56
[redacted]

TA106 - THINK WE POTENTIALLY HAVE SOME CARAVANS AND TRAVELLERS IN RICH PRODUCTS CAR PARK
21:56
[redacted]

ZN68 - DONT THINK THIS GROUP HAVE ANY INTENTION OF LEAVING THIS EVENING. THIS VAN IS QUITE CROSS THAT WE ARE BEHIND HIM AND HE IS TRYING TO GET TO HIS FAMILY MEMBERS
21:57
[redacted]

TA106 - THIS IS PRIVATE PROPERTY NOT SURE OF THE INJUNCTION WE WOULD APPLY TO THIS LAND. THINK THE INJ IS TEST BOROUGH COUNCIL ON PUBLIC LAND NOT PRIVATE LAND
21:58
[redacted]

TA106 - FN68SOU KENSINGTON CONQUEROR CARAVAN - VEH VN63DBZ VAUXHALL PEOPLE CARRIER - CARAVAN AK69OYR -
22:00
[redacted]

TA106 - IRISH WHITE TRANSIT VAN 12L237 - WHITE PEUGOT GOLF KU61XZJ -

THE VEHS ARE ALL SCATTERED ABOUT THE CAR PARK BETWEEN WORKERS CARS
22:00
[redacted])
Log Type: Incident Log
FN68SOU [redacted]
VAUXHALL REG: FEB19 CURRENT ADDRESS UNKNOWN
INSIGNIA SRI VX-LINE NA CC : 1956 SD'S AT DVLA
[redacted]

**** NO REPORTS PRESENT ***
22:01
[redacted]4)
Log Type: Incident Log
VRM : FN68SOU
MAKE/MODEL : VAUXHALL INSIGNIA SRI NAV TURBO D 170
[redacted]

ALLOWED TO [redacted] V
[redacted]
M[redacted]
[redacted]

PERMITTED DRIVER:INSURED ONLY

1 +
22:05
[redacted]
Log Type: Incident Log
zn68 - we have been following another group of vehicle in convoy - they had told us they intended to go to southampton but have not yet left and has become annoyed at our presence - we have left them at the petrol station as they were refusing to leave whilst we were there
22:05
[redacted])
Log Type: Incident Log
[redacted]

**** NO REPORTS PRESENT ***
22:05
[redacted]

INSURANCE DETAILS AS AT 24/09/2020
VRM : VN63DBZ
MAKE/MODEL : VAUXHALL ZAFIRA EXCLUSIV CDTI (125
[redacted]
POLICY : [redacted]
VALID : 15/07/2020 0000 TO 17/10/2020 0000
S, D AND P

ALLOWED TO DRIVE OTHER VEHICLES: Y
POLICYHOLDER DETAILS: NUMBER OF POLICIES:
[redacted]

[redacted]

[redacted]
[redacted]
[redacted]
[redacted]
22:06
[redacted]

SILVER
PANEL VAN VEL: NOT HELD
C/F: VF1FL000164479322
E: C043907

INS: NOT HELD MOT EXPIRY: NOT HELD

**** NO REPORTS PRESENT ***
22:07
[redacted]

op quebec action plan opened
22:07
[redacted]

Task Created
Status: Not Started
Brief details: for your info
Supervisor Group: Hampshire
Owner: [redacted]
Type: General
22:07
[redacted]

C1 - NO TRACE PNC FOR 12L237
22:07

Jennings, Carla (17754)
KU61XZJ M[redacted]

**** NO REPORTS PRESENT ***
22:08
[redacted]
VRM : KU61XZJ
[redacted]

2 +
3 +
4 +
22:09
[redacted]
22:10
[redacted])
TA106 - 05WD3023 VW PEOPLE CARRIER SILVER, IRISH PLATE - CITREON CK17BGV -
22:11
[redacted]
RMS ON VEH 12L237
WHITE FORD TRANSIT
LAST OCC – SIGHTED AT UNAUTHORISED ENCAMPMENT FARNBOROUGH
22:13
[redacted]
TA106 - THE BUSINESSES ARE PUTTING UP SOME BARRIERS SO NO OTHER VEHS CAN GET IN ALBEIT THEY COULD DRIVE OFF ROAD I RECKON
22:20
[redacted]

ta106 WP13EWU & O6CW3304 - AUDI ON IRISH PLATES
22:21
[redacted]

TA106 - THE BARRIERS ARE UP - LAST 2 VEHS ARE BLOCKING THE OUTSIDE - THERE ARE FACTORY WORKERS INSIDE WHICH CANNOT GET OUT
22:22
[redacted]

CK17BGV [redacted]

**** NO REPORTS PRESENT ***
22:22
[redacted]

VRM : CK17BGV
MAKE/MODEL : Citroen Berlingo
[redacted]

3 +
4 +
22:23
[redacted]

22:23
[redacted]

ZNI3C - AWARE - READING LOH]
22:26
[redacted]

Task Updated
Status: Completed

Supervisor Group: Hampshire
Type: General
22:30
Jennings, Carla (17754)
05WD3023 – NO TRACE PNC

RMS
SILVER TOURAN VOLKSWAGON
SIGHTED 06/06/2020 UNAUTHORISED ENCAMPMENT FARNBOROUGH
INVOLVED IN OFFENCE 20/05/2020 UNAUTHORISED ENCAMPMENT FAREHAM
22:31
[redacted]
O6CW330M NO TRACE PNC
NO TRACE RMS
23:03
[redacted]
TA106 - ANOTHER VEH HAS ARRIVED - CU69LZO - BLUE VAN
23:08
[redacted]
CU69LZO MRS WINNIE MCDONAGH
[redacted]

**** NO REPORTS PRESENT ***
23:09
[redacted]
INSURANCE DETAILS AS AT 24/09/2020
VRM : CU69LZO
MAKE/MODEL : Renault Trafic
[redacted]
Winnie Mcdonagh
[redacted]

PERMITTED DRIVER:INSURED AND NAMED DRIVERS

[redacted]
3 +
4 +

23:10
[redacted]54)

ZN67 - SITUATION IS BECOMING FRACTIOUS HERE - ANOTHER VAN HAS DRIVEN OVER THE GRASS INTO THE LOT - IT IS GETTING A BIT HEATED HERE

23:49
[redacted]5)

ZN13C - I HAVE SPOKEN TO PS THWAITE AT THE SCENE AND HAVE BEEN FULLY UPDATED ON THE SITUATION. I AM NOT CURRENTLY IN A POSSITION TO ATTNED THE SCENE AS I AM COMMITTED AT CUSTODY.

ALTHOUGH THERE ARE ISSUES WITH STAFF COMING AND GOING, THIS CAN BE MANAGED BY THE SITE SECUTIRY AND THEY ARE NOT PREVENTED FROM GOING ABOUT THEIR BUSINESS. IN THE SAME RESPECT, DELIVERY VEHICLES CAN ATTEND ANOTHER PART OF THE SITE SO THE BUSINESS CAN RUN AS NORMAL OVER NIGHT.

AT THIS TIME I BELIEVE THAT THERE WOULD BE GROUNDS TO SEEK REMOVAL UNDER SECTION 61 CJPO, HOWEVER, I HAVE TO BALANCE THIS WITH THE RELEVANT RISKS IF TAKING ACTION AT THIS HOUR IN LINE WITH THE RESOURSES AVAILABLE, AMOUNT OF VEHICLES INVOLVES AND ADDITIONAL FACTORS OF CHILDREN BEING PRESENT.

I HAVE SPOKEN WITH FORCE SILVIER AND UPDATED HER ON THE SITUATION. SHE IS IN AGREEMENT THAT TAKING ACTION AT THIS TIME WOULD NOT BE SUITABLE.

PS THWAITE HAS BEEN ASKED TO SPEAK TO THE NOMINTATE LEAD FROM THE ENCAMPMENT AND EXPLAIN THAT OPTIONS UNDER SECTION 61 CJPO ARE BEING CONSIDERED AND SHOULD THE SITUATION ESCALATE THEY ARE LIKLEY TO FORCE ACTION BEING TAKEN.

I HAVE TRIED TO CALL THE MD OF THE COMPANY [redacted]

I AM ALSO AWARE OF MENTION OF A TVBC INJUNCTION, HOWEVER THIS CAN NOT CURRENTLY BE LOCATED AND I SUSPECT IT WOULD ONLY COVER TVBC LAND (NOT PRIVATE).

PS THWAITE HAS OBTAINED RELEVANT DETAILS FOR CSB AND WILL BE ENSURING THE LOCAL DMM IS UPDATED FOR TEST VALLEY (HE IS THE NPT SGT).

I ALSO NOTE INCIDENT 20200924-1501 WHICH IS LIKLEY TO BE RELATED BUT FROM THE UPDATE IS NOT CURRENTLY CAUSING ANY ISSUES.

R+P UNITS ARE TO PAY PASSING ATTNETION TO BOTH SITES OVER NIGHT.

A/INSP 21815 WHITE

23:54
[redacted]

[redacted] not happy with police response to this incident and states police must not leave until dealt with [redacted] has over 100 associates on site working that when they leave there is a risk to them due to agressiveness of the travellors

[redacted] states [redacted] has spoken to PS TWAITHE and expressed this concern also

[redacted] would like a call back from ON duty INSPECTOR to discuss - [redacted] thinks this is INS TESTER

[redacted] kept repeating her concerns and asked what I will do about it , I advised I will update the log , [redacted] said then what , I advised i cannot give her anymore details at this time and it will be down for C1 rto review

She states if she has not had a call in 10 minutes she will call back

She states she is aware of another site but there risk is greater and and there are more vehicles parked up to join her site waiting
23:55
[redacted]
Log Type: [illegible]
Phonecall Received
Caller: [redacted]
Call Summary: [redacted]
Telephone Numbe[redacted]
25 September 2020

00:02
[redacted]
Log Type: Incident [illegible]
c1 - units are still ons - insp is currently committed in custody and may not be avail to make a call
00:04
[redacted]
Log Type: [illegible]
c1 = speaking to ZN67 - [redacted]s speaking to Sgt Thwaite now
00:13
[redacted]
Log Type: Incident [illegible]
ZN84 - Heading up to relieve lates duties
00:41
[redacted]
Log Type: [illegible]
ZN67 - PLEASE CLOSE THIS INCIDENT TO ME FOR P/WORK TO BE COMPLETED. 21956
00:42
[redacted]
Log Type: [illegible]
Incident status changed: Investigating
00:59
DSM, SVC-CMP-INT-P-DSM001
Log Type: [illegible]
Related Incident
Incident Type: Unauthorised Encampment
Reference: INC-20200924-1501
00:59
DSM, SVC-CMP-INT-P-DSM001
Log Type: [illegible]
New Incident Vehicle Added
Vehicle Type: Van
Colour: Silv, alum, st. steel
Vehicle Model: TRAFFIC
VRN: AK69OYR
Vehicle Make: RENAULT
01:02
DSM, SVC-CMP-INT-P-DSM001
Log Type: Incident [illegible]
New Incident Vehicle Added
Vehicle Type: Saloon
Colour: Silv, alum, st. steel
Vehicle Model: TOURAN
VRN: 05WD3023
Vehicle Make: VOLKSWAGEN

01:02
DSM, SVC-CMP-INT-P-DSM001

New Incident Vehicle Added
Vehicle Type: Saloon
Colour: White
Vehicle Model: 207 SPORTIUM
VRN: KU61XZC
Vehicle Make: PEUGEOT
01:08
DSM, SVC-CMP-INT-P-DSM001

New Incident Vehicle Added
Vehicle Type: Saloon
Colour: Black
Vehicle Model: ZAFIRA
VRN: VN63DBZ
Vehicle Make: VAUXHALL
01:10
DSM, SVC-CMP-INT-P-DSM001

New Incident Vehicle Added
Vehicle Type: Saloon
Colour: White
Vehicle Model: TRANSIT
VRN: 12L237
Vehicle Make: FORD
01:13
DSM, SVC-CMP-INT-P-DSM001

New Incident Vehicle Added
Vehicle Type: Saloon
Colour: Blue
Vehicle Model: TRAFFIC
VRN: CU69LZO
Vehicle Make: RENAULT
01:17
DSM, SVC-CMP-INT-P-DSM001

New Incident Vehicle Added
Vehicle Type: Saloon
VRN: O6CW3304
01:23
DSM, SVC-CMP-INT-P-DSM001

New Incident Vehicle Added
Vehicle Type: Saloon
Colour: Black
Vehicle Model: INSIGNIA
VRN: FN68SOU
Vehicle Make: VAUXHALL
01:27
DSM, SVC-CMP-INT-P-DSM001

New Incident Vehicle Added
Vehicle Type: Saloon
Colour: Blue

VRN: BP63GNF
Vehicle Make: VAUXHALL
01:37
DSM, SVC-CMP-INT-P-DSM001
[illegible]
Outcome Code: (HC only) NZ other incident non crime
01:37
DSM, SVC-CMP-INT-P-DSM001
[illegible]
New Incident Qualifier Added
Qualifier: Travellers/gypsies: non-NSIR (HC - Force)
01:45
DSM, SVC-CMP-INT-P-DSM001
[illegible]
New Incident Vehicle Added
Vehicle Type: Saloon
Colour: Blue
Vehicle Model: ZAFIRA
VRN: BP63ENF
Vehicle Make: VAUXHALL
10:03
[redacted]
[illegible]
Phonecall Received
Caller: [redacted]
[redacted] that the travellers have threatened to fight the staff on site.

The caller has said that the staff are away from them all at the moment.
[redacted]

The caller has stated that he is concerned that they will carry out their threats. CT has advised that this will be recorded and someone would be in contact in order to complete a crime report.

The caller has stated that he wants the travellers removed and CT has explained that there is a process for this and this will be underway. The caller has then stated that they need Police presence. CT has explained that we do not have the officers to leave one on site at all times.

CT has given advice to stay away from the travellers at this time and given 999 advice should this escalate.

[redacted]
10:04
[redacted]
[illegible]
Phonecall Received
Caller: [redacted]
Call Summary: The caller has stated that the travellers have threatened to fight the staff on site.

The caller has said that the staff are away from them all at the moment.
[redacted]

The caller has stated that he is concerned that they will carry out their threats. CT has advised that this will be recorded and someone would be in contact in order to complete a crime report.

The caller has stated that he wants the travellers removed and CT has explained that there is a process for this and this will be underway. The caller has then stated that they need Police presence. CT has explained that we do not have the officers to leave one on site at all times.

CT has given advice to stay away from the travellers at this time and given 999 advice should this escalate.

[redacted]
10:08
[redacted]
Related Incident
Incident Type: Public Order
Reference: INC-20200925-0304
10:13
[redacted]
Related Incident
Incident Type: Public Order
Reference: INC-20200925-0305
11:23
DSM, SVC-CMP-INT-P-DSM001
Incident Nominal Updated:
Nominal Type: Reported by
Incident: INC-20200924-1413
Ethnicity: IC7 - Unknown
Nominal: HARRIS, ROY
Ethnic Appearance: Not Stated
11:46
DSM, SVC-CMP-INT-P-DSM001
New Incident Organisation Added
Organisation: QUEBEC NORTHERN
12:08
[redacted]
Call from Bailiffs [redacted] baliffs they are currently on M25 on their way to evict, ETA approx 1300 approx, can we attend with them? They were made aware we were looking at a Section 61 is this the case, cannot see this on the log? [redacted]
21:12
DSM, SVC-CMP-INT-P-DSM001
Related Incident
Incident Type: Public Order
Reference: RMS-44200373192
21:12
DSM, SVC-CMP-INT-P-DSM001
Related Incident
Incident Type: Public Order
Reference: RMS-44200373192
21:12
DSM, SVC-CMP-INT-P-DSM001
Related Incident
Incident Type: Public Order
Reference: RMS-44200373192
1 October 2020

11:37
DSM, SVC-CMP-INT-P-DSM001

Incident Vehicle Updated: BP63ENF
Incident Vehicle Type: Sighted
VRN: BP63ENF
Vehicle Model: ZAFIRA
Colour: Blue
Incident: INC-20200924-1413
Vehicle Type: Saloon
Vehicle: BP63ENF
Chassis Number: W0L0AHM75E2041117
Vehicle Make: VAUXHALL
16 October 2020

12:12
DSM, SVC-CMP-INT-P-DSM001
[illegible]
Incident status changed: Closed

Decision Making guide in relation to unauthorised encampment

Time:	23.00
Date:	25/09/2020
Location:	Unit 5, Pioneer Road, Andover, SP118EZ

Number of Persons on Land:	20

(include if 2 or more and intention is to reside on land)

Number of Vehicles:	14

Conduct PNC checks of vehicles and list in the 'vehicles details' section at the end of this form.

Damage caused to gain entry (include details and any evidence of identity of offenders) or damage to land or property on it:
None

Name the Landowner:	RICH'S PRODUCTS LTD,
type of land use:	Private

Has the landowner been contacted? What are the landowner's views? Request to leave made or permission to stay given?
yes - Landowner is informant, they object in the strongest terms at the tresspasses presence.

Have the trespassers used threatening/abusive/insulting words or behaviour to the occupier of the land or a member of his family or employee or agent
Yes - member of the group threatening to staff member becoming aggressive

Is the encampment in a dangerous/unsuitable position?(side of a busy road, hazards etc)
Yes - in the car park of a factory in use 24 hours a day, the encampment is preventing staff from parking in the carpark.to enable them to attend work. [redacted] not happy with police response to this incident and states police must not leave until dealt with as she has over 100 associates on site working that when police will leave the staff at risk due to agressiveness of the travellors. The encampment is inteferring with the running of the business and will effect delivery schedule as lorries will be unable to enter rear loading area as alternative arrangements are having to me made to find alterantive parking for staff arriving for early shift on 25/09/20.

Other environmental issues (potential for disorder, interference with use of land/amenity).
In addition to above, there are no refuse or toilet facilities in the vicinity, the factory is a food manufacturing facilty.

Details of Local Authority
TVBC

C58

Decision Making guide in relation to unauthorised encampment

Point of contact within Local Authority
N/A - MD of Rich's FOODS - Hazel Tomkinson 07384546145

Have HCC Gypsy and Traveller Liaison Officers been contacted? (07736 793003 and 07736 792918)
No

Has a welfare assessment been made by Local Authority?	No
Number of children on site, include ages:	At least 3 under 5 year old, unknown how many other children are residing on site.

Number of persons with welfare needs include names and details *(e.g. pregnant, elderly, infirm)*
U/K group would not engage

What is the intention of the group (Proposed duration of stay)?	unknown

Where were the group before they moved here?	unknown

Force Silver must be advised, if the criteria is met for an unauthorised encampment. (See Appendix D of Quebec Management Process guidance document on the intranet for full details.)	
Name: D/SUPT HURD	Time: 2355

Any other factors which may influence decision making process (see Op Quebec intranet pages for Human Rights information)
See NDM

Are Police Powers going to be used? *If yes, please record basis for decision.* (Statement landowner, consider statements from local community in terms of impact; EGT of site, contact public order TA)
No

If no, please record basis for decision (consider communicating with trespassers expected standards of behaviour, community reassurance to advise of Police actions, schedule of patrols on site, amenities from local authority – skips etc)
See NDM

Vehicle Details

Consider Operation Eclipse

Vehicle Make / Type	Vehicle description *(truck, panel van, business names, colour etc)*	Registration	High Value Vehicle? (£40k+, 16, 65 or 15 plate) Refer to District Commander for consideration of Op

Decision Making guide in relation to unauthorised encampment

			Eclipse
Vauxhall Insignia	Car Black	FN68 SOU	
Vauxhall Zafira	Car Black	VN63 DBZ	
Renault Traffic	Van Silver	AK69OYR	
Ford Transit	Van White	12-L-237	
Peugeot 207	Car White	KU61XZC	
VW Touran	Car silver	05-WD-3023	
Vauxhall Zafira	Car blue	BP63 ENF	
Unknown vehicle		06-CW-3304	
Renault Traffic	Van Blue	CU69 LZO	
Caravan	White		
Caravan	White		
Caravan	White		
Caravan	White		
Caravan	White		

(Press TAB in last cell for more rows)

Form completed by:	
Name: PC Ty TAPPER A/Insp WHITE	Collar no: 21956 21815

Occurrence details

Version 02c73cec5d8b930cee91258d30c9f3790ded7321 (2018/06/16)

Hampshire Constabulary

Printed: 17/08/2021 15:05 by 3422

Occurrence: **44200373192**

Occurrence details:

Report no.:	44200373192
Occurrence Type:	Offensive weapon
Occurrence time:	25/09/2020 19:00 - 25/09/2020 19:05
Reported time:	25/09/2020 20:43
Occurrence address:	0 PIONEER ROAD, ANDOVER, HAMPSHIRE UK (District: 11 TEST VALLEY, Sector: TA TEST VALLEY NORTH, N'hood: 11TA01 ANDOVER TOWN, Beat: 11TA0102 MILLWAY)
Clearance status:	Filed
Concluded:	Yes
Concluded date:	08/01/2021
Summary:	S4A POA - Whilst present at an Op Quebec eviction a private security dog handler has been threatened with a piece of wood for taking photographs by a member of the traveller community. DH has been caused H,A,D by this male. Suspect was driver of CU69LZO.
Remarks:	

Associated occurrences:

- Same address; Same event; Same vehicle / 44200371749 [O] / Unauthorised Encampment / 24/09/2020 21:42 / 20200924 21:42:00:000

Involved persons:

- [redacted]

Involved addresses:

- 0 PIONEER ROAD / Occurrence address / ANDOVER, UK (District: 11 TEST VALLEY, Sector: TA TEST VALLEY NORTH, N'hood: 11TA01 ANDOVER TOWN, Beat: 11TA0102 MILLWAY)

Involved comm addresses:

Involved vehicles:

- RENAULT TRAFFIC / Sighted / [Car] Lic #CU69LZO Orig colors: Blue

Involved officers:

- Reviewing officer / 9 / GREEN, D. / #16886 / Hamp / Police staff / CRIME INCIDENT MANAGEMENT UNIT / 08/01/2021 / 20210108 --:--:--:--
- Supervising officer / 9 / JOHNSON, J. / #27129 / Hamp / Police officer / R&P TEAM A WINCHESTER / 25/09/2020 / 20200925 --:--:--:--
- Assisting officer; Attending officer / 9 / HUGHES, E. / #27403 / Hamp / Police officer / TEST VALLEY NORTH SECTOR / 25/09/2020 / 20200925 --:--:--:--

- Officer in case; Outcome officer / 9 / STEWART, T. / #27424 / Hamp / Police officer / R&P TEAM A ANDOVER / 25/08/2020 / 20200925 --:--:--:---

Involved property:

Modus operandi:

Reports:

Occurrence details

Version 02c73eec6d8b930cee91258d30c9f3798ded7321 (2018/06/16)

Hampshire Constabulary

Printed: 17/08/2021 15:05 by 3422

Occurrence: **44200372203**

Occurrence details:

Report no.:	44200372203
Occurrence Type:	Public order
Occurrence time:	25/09/2020 10:04 - 25/09/2020 10:10
Reported time:	25/09/2020 10:04
Occurrence address:	UNIT 5, PIONEER ROAD, ANDOVER BUSINESS PARK, ANDOVER, England SP11 8EZ (RICH PRODUCTS LTD) (District: 11 TEST VALLEY, Sector: TA TEST VALLEY NORTH, N'hood: 11TA01 ANDOVER TOWN)
Clearance status:	Filed
Concluded:	Yes
Concluded date:	17/12/2020
Summary:	Verbal argument between [redacted] and a male from travelling community. HAD caused, no violence offered, no independent witness and no other supporting evidence. Incident to be filed.
Remarks:	

Associated occurrences:

- Same address / 44200371749 [O] / Unauthorised Encampment / 24/09/2020 21:42 / 20200924 21:42:00:000

Involved persons:

- [redacted]

Involved addresses:

- UNIT 5 PIONEER ROAD [R:A2] / Dispatch address; Occurrence address / ANDOVER, England SP11 8EZ (RICH PRODUCTS LTD) (District: 11 TEST VALLEY, Sector: TA TEST VALLEY NORTH, N'hood: 11TA01 ANDOVER TOWN)

Involved comm addresses:

Involved vehicles:

Involved officers:

- Reviewing officer / 9 / GREENWOOD-WINN, J. / #17560 / Hamp / Police staff / CRIME INCIDENT MANAGEMENT UNIT / 17/12/2020 / 20201217 --:--:--:---
- Officer in case; Outcome officer / 9 / BLACKWELL, A. / #21514 / Hamp / Police officer / BASINGSTOKE CENTRE 2 / 25/09/2020 / 20200925 --:--:--:---
- Call taker / 9 / DANIELS-BYNG, R. / #16694 / Hamp / Police staff / CONTACT MANAGEMENT CENTRE 1 (CWUN, HAMBLE LANE, HAMBLE, SOUTHAMPTON, HAMPSHIRE UK SO31 4TS (POLICE) (District: 10 EASTLEIGH, Sector: EH HEDGE END, N'hood: 10EH01 HEDGE END SOUTH, Beat: 10EH0108 HAMBLE LE RICE AND BUTLOCKS HEATH)) / 25/09/2020 / 20200925 --:--:--:---

Involved property:

Modus operandi:

Reports:

Occurrence details

Version 02c73eec5d8b930cee01258d30c9f3798ded7321 (2018/06/16)

Hampshire Constabulary

Printed: 17/06/2021 15:06 by 3422

Occurrence: **44200372206**

Occurrence details:

Report no.: 44200372206
Occurrence Type: Public order
Occurrence time: 25/09/2020 09:55 - 25/09/2020 10:00
Reported time: 25/09/2020 10:03
Occurrence address: UNIT 5, PIONEER ROAD, ANDOVER BUSINESS PARK, ANDOVER, England SP11 8EZ (RICH PRODUCTS LTD) (District: 11 TEST VALLEY, Sector: TA TEST VALLEY NORTH, N'hood: 11TA01 ANDOVER TOWN)
Clearance status: Filed
Concluded: Yes
Concluded date: 25/09/2020
Summary: The caller has stated that the travellers have threatened to fight the staff on site. The caller has said that the staff are away from them all at the moment. [redacted] The caller has stated that he is concerned that they will carry out their threats. CT has advised that this will be recorded and someone would be in contact in order to complete a crime report. The caller has stated that he wants the travellers removed and CT has explained that there is a process for this and this will be underway. The caller has then stated that they need Police presence. CT has explained that we do not have the officers to leave one on site at all times. CT has given advice to stay away from the travellers at this time and given 999 advice should this escalate.

Remarks:

Associated occurrences:

- Same address / 44200371749 [O] / Unauthorised Encampment / 24/09/2020 21:42 / 20200924 21:42:00:000

Involved persons:

- [redacted]
- [redacted]

Involved addresses:

- UNIT 5 PIONEER ROAD / Occurrence address / ANDOVER, England SP11 8EZ (RICH PRODUCTS LTD) (District: 11 TEST VALLEY, Sector: TA TEST VALLEY NORTH, N'hood: 11TA01 ANDOVER TOWN)

Involved comm addresses:

Involved vehicles:

Involved officers:

- Officer in case / 9 / CONTACT MANAGEMENT CENTRE 1 / 911007 / Hamp / Assignable / 25/09/2020 / 20200925 --:--:--:---
- Call taker / 9 / TOMKINS, V. / #16950 / Hamp / Police staff / CONTACT MANAGEMENT CENTRE 1 (CWUN, HAMBLE LANE, HAMBLE, SOUTHAMPTON, HAMPSHIRE UK SO31 4TS (POLICE) (District: 10 EASTLEIGH, Sector: EH HEDGE END, N'hood: 10EH01 HEDGE END SOUTH, Beat: 10EH0108 HAMBLE LE RICE AND BUTLOCKS HEATH)) / 25/09/2020 / 20200925 --:--:--:---

Involved property:

Modus operandi:

Reports:

Claimants
Witness: C Taylor
2nd Statement
Dated:
Exhibits:

IN THE HIGH COURT OF JUSTICE QB-2020-002112

QUEEN'S BENCH DIVISION

B E T W E E N : -

(1) TEST VALLEY BOROUGH COUNCIL
(2) HAMPSHIRE COUNTY COUNCIL

Claimant

-and-

(1) ALBERT BOWERS
(2) 65 OTHER NAMED DEFENDANTS
(67) PERSONS UNKOWN FORMING UNAUTHORISED ENCAMPMENTS WITHIN THE BOROUGH OF TEST VALLEY

Defendant

EXHIBIT CT14

REFERRED TO IN THE

SECOND WITNESS STATEMENT OF INSPECTOR CHRISTOPHER TAYLOR

Occurrence details

Version 02c73eec5d8b930cee91258d30c9f3708dad7321 (2018/08/16)

Hampshire Constabulary

Printed: 17/08/2021 15:09 by 3422

Occurrence: **44200371838**

Occurrence details:

Report no.:	44200371838
Occurrence Type:	Unauthorised Encampment
Occurrence time:	24/09/2020 22:56 - 24/09/2020 23:59
Reported time:	24/09/2020 22:56
Occurrence address:	KINGSWAY, NORTH WAY, # UNIT 5, WALWORTH INDUSTRIAL ESTATE, ANDOVER, HAMPSHIRE UK SP10 5LQ (NEXTDOM LTD) (District: 11 TEST VALLEY, Sector: TA TEST VALLEY NORTH, N'hood: 11TA01 ANDOVER TOWN, Beat: 11TA0103 ST MARYS)
Clearance status:	Filed
Concluded:	Yes
Concluded date:	16/10/2020
Summary:	Op Quebec - KINGSWAY, ANDOVER. 4 x caravans and 4 x vehicles in situ. Related to the other Op Quebec 44200371749.
Remarks:	

Associated occurrences:

- Same event / 44200371749 [O] / Unauthorised Encampment / 24/09/2020 21:42 / 20200924 21:42:00:000
- Similar MO / 44200124102 [O] / Z Police Operation (Management Occurrence) / 07/04/2020 13:54 / 20200407 13:54:22:637

Involved persons:

- [redacted] [G4V] / Person reporting / [redacted] ((Land line) [redacted] (Land line) [redacted]

Involved addresses:

- KINGSWAY NORTH WAY, UNIT 5 / Dispatch address; Occurrence address / ANDOVER, UK SP10 5LQ (NEXTDOM LTD) (District: 11 TEST VALLEY, Sector: TA TEST VALLEY NORTH, N'hood: 11TA01 ANDOVER TOWN, Beat: 11TA0103 ST MARYS)

Involved comm addresses:

Involved vehicles:

- EDDIS AVANTE / Sighted / [] Lic #YS17VCW (WHITE EDDIS AVANTE CARAVAN VRM WRITTEN ON WITH MARKER PEN) Orig colors: White
- FORD TRANSIT Chassis #:YS17VCW / Sighted / [Van] Lic #YS17VCW Orig colors: Grey
- Sighted / [Van: Motor caravan] Lic #07C410 Orig colors: White
- Sighted / [Van: Motor caravan] (Pegasus Grande) Orig colors: White
- Sighted / [Van: Motor caravan] Lic #AE19VBF (Elddis Affinity) Orig colors: White
- Sighted / [Van: Motor caravan] Lic #GY59XRK Orig colors: Silv., alum., st. steel
- TOYOTA AVENSIS / Sighted / [Car] Lic #GY59XRK Orig colors: Silv., alum., st. steel
- RENAULT TRAFFIC VAN / Sighted / [Van] Lic #AE19VBF Orig colors: Silv., alum., st. steel
- KIA OPTIMA 2 CRDI ISG Chassis #:KNAGT415LJ5253606 / Sighted / [Other] Lic #PX68WHL Orig colors: Black

Involved officers:

- Reviewing officer / 9 / STONE, I. / #8292 / Hamp / Police staff / CRIME INCIDENT MANAGEMENT UNIT / 16/10/2020 / 20201016 --:--:--:---
- Reviewing officer / 9 / WHITE, A. / #21815 / Hamp / Police officer / CUSTODY NORTH BASINGSTOKE C / 25/09/2020 / 20200925 --:--:--:---
- Assisting officer; Attending officer / 9 / KNESS, M. / #27313 / Hamp / Police officer / R&P TEAM B ANDOVER / 24/09/2020 / 20200924 --:--:--:---
- Assisting officer; Attending officer / 9 / POTTER, M. / #3280 / Hamp / Police officer / R&P TEAM B ANDOVER / 24/09/2020 / 20200924 --:--:--:---
- Assisting officer; Attending officer / 9 / ROYSTON, O. / #27517 / Hamp / Police officer / R&P TEAM C ANDOVER / 24/09/2020 / 20200924 --:--:--:---
- Officer in case / 9 / WARNER, S. / #27027 / Hamp / Police officer / R&P TEAM C ANDOVER / 24/09/2020 / 20200924 --:--:--:---
- Call taker / 9 / BROWN, D. / #15745 / Hamp / Police staff / CONTACT MANAGEMENT CENTRE 1 (CWUN, HAMBLE LANE, HAMBLE, SOUTHAMPTON, HAMPSHIRE UK SO31 4TS (POLICE) (District: 10 EASTLEIGH, Sector: EH HEDGE END, N'hood: 10EH01 HEDGE END SOUTH, Beat: 10EH0108 HAMBLE LE RICE AND BUTLOCKS HEATH)) / 24/09/2020 / 20200924 --:--:--:---

Involved property:

Modus operandi:

Reports:

24 September 2020

22:56
[redacted] (15745)

Incident Created
Summary Description: 101 call from dog walker / local resident, reporting a group of travellers just settling into the industrial estate, near to the location below. There are four caravans, and there respective towing vehicles, and the caller is sure that they have just arrived. Caller is also sure that the L/A have an order in place already, prohibiting the travellers from setting up here.Caller is already on her way away from the scene, so can not provide any further details, other than this is the 'area of the industrial estate where the lorries will park up overnight, on the far eastern side of NORTH WAY' - C/T has used the PLOT 24 location address as an estimated location for now. Caller can always be called back, if necessary.C/T - Checking recent incidents in this area, it appears that this has not yet been reported to HANTSPOL. Therefore, C/T will send to PCR as G2, happening now.
Incident Location: PLOT 24, NORTH WAY, WALWORTH INDUSTRIAL ESTATE, ANDOVER, SP10 5LQ
Reported By: [redacted]
Dispatch Location: PLOT 24, NORTH WAY, WALWORTH INDUSTRIAL ESTATE, ANDOVER, SP10 5LQ

22:56
[redacted] (15745)

Phonecall Received
Caller: [redacted]
Call Summary: 101 call from dog walker / local resident, reporting a group of travellers just settling into the industrial estate, near to the location below. There are four caravans, and there respective towing vehicles, and the caller is sure that they have just arrived. Caller is also sure that the L/A have an order in place already, prohibiting the travellers from setting up here.

Caller is already on her way away from the scene, so can not provide any further details, other than this is the 'area of the industrial estate where the lorries will park up overnight, on the far eastern side of NORTH WAY' - C/T has used the PLOT 24 location address as an estimated location for now. Caller can always be called back, if necessary.

C/T - Checking recent incidents in this area, it appears that this has not yet been reported to HANTSPOL. Therefore, C/T will send to PCR as G2, happening now.
Telephone [redacted]

22:56
[redacted] (15745)

Graded response changed: Grade 2
Incident Type Category: Miscellaneous
Incident Type changed: Unauthorised Encampment

23:07
[redacted] (17754)

C1 - CALL TO INFT, CLARIFIED LOCATION. THIS IS A SEPARATE INCIDENT TO #1413

23:08
[redacted] (17754)

INFT STATED THAT THEY ARE AT THE BACK OF THE BUILDING AND IT LOOKS LIKE THEY ARE UNPACKING AND SETTING UP

23:14
[redacted] (11478)

ZNI3C AWARE

23:34
[redacted] (17754)

ZNS8C - WE HAVE JUST RESUMED - HALF A DOZEN VEHS THAT SAY THEY ARE LEAVING TOMORROW

23:35
[redacted] (17754)
ZNS8C - COLLEAGE HAS VEH DETAILS
23:36
[redacted] (17754)
Incident status changed: Investigating
25 September 2020

00:00
DSM, SVC-CMP-INT-P-DSM001
New Incident Vehicle Added
Vehicle Type: Saloon
Colour: Blue, dark
Vehicle Model: OPTIMA
VRN: PX68WHL
Vehicle Make: KIA
00:01
DSM, SVC-CMP-INT-P-DSM001
New Incident Vehicle Added
Vehicle Type: Van
Colour: Black
Vehicle Model: TRANIST
VRN: Y517VCW
Vehicle Make: FORD
00:02
DSM, SVC-CMP-INT-P-DSM001
New Incident Vehicle Added
Vehicle Type: Van
Colour: Silv., alum., st. steel
Vehicle Model: TRAFFIC VAN
VRN: AE19V8F
Vehicle Make: RENAULT
00:03
DSM, SVC-CMP-INT-P-DSM001
New Incident Vehicle Added
Vehicle Type: Saloon
Colour: Silv., alum., st. steel
Vehicle Model: AVENSIS
VRN: GY59XRK
Vehicle Make: TOYOTA
00:06
DSM, SVC-CMP-INT-P-DSM001
New Incident Vehicle Added
Vehicle Type: Van
Colour: White
VRN: Y517VCW
00:09
DSM, SVC-CMP-INT-P-DSM001
New Incident Vehicle Added
Vehicle Type: Van

Colour: White
VRN: AE19VBF
00:12
DSM, SVC-CMP-INT-P-DSM001

New Incident Vehicle Added
Vehicle Type: Van
Colour: White
00:13
DSM, SVC-CMP-INT-P-DSM001

New Incident Vehicle Added
Vehicle Type: Van
Colour: White
VRN: 07C410
00:15
DSM, SVC-CMP-INT-P-DSM001

Outcome Code: (HC only) NZ other incident non crime
00:22
DSM, SVC-CMP-INT-P-DSM001

New Incident Vehicle Added
Vehicle Type: Van
Colour: Grey
Vehicle Model: TRANSIT
VRN: YS17VCW
Vehicle Make: FORD
00:27
DSM, SVC-CMP-INT-P-DSM001

New Incident Vehicle Added
Vehicle Type: Other
Colour: White
Vehicle Model: EDDIS AVANTE
VRN: YS17VCW
00:59
DSM, SVC-CMP-INT-P-DSM001

Related Incident
Incident Type: Unauthorised Encampment
Reference: INC-20200924-1413
08:52
[redacted] (17040)

Phonecall Received
Caller: [redacted]
Call Summary: INCIDENT UPDATED
Telephone Number: [redacted]
08:53
[redacted] (17040)

call into cmc from [redacted] - [redacted] - reporting they have arrived at work to travellers in the ind estate.
[redacted] has notified the land owner - c/t advised police are aware
14:10
[redacted] (17893)

Phonecall Received
Caller: [redacted]
Call Summary: unauthorised encampment : 4 caravans and 2 vehicles 8 people- 4 adults and 4 minors.
Bailiff has served them with a notice to leave- works from the private land owner
Telephone Number: [redacted]
14:12
[redacted] (17893)
Log Type: [illegible]
CT noticed from this log that te travellers had said they were leaving today and caller states he saw no evidence of this.
16 October 2020

12:18
DSM, SVC-CMP-INT-P-DSM001
Log Type: [illegible]
Incident status changed: Closed

Decision Making guide in relation to unauthorised encampment

Time:	22:56
Date:	24/09/2020
Location:	UNIT 5 KINGSWAY (off NORTH WAY), WALWORTH INDUSTRIAL ESTATE, ANDOVER

Number of Persons on Land:	4 families

(include if 2 or more and intention is to reside on land)

Number of Vehicles:	4 cars/ vans and 4 caravans

Conduct PNC checks of vehicles and list in the 'vehicles details' section at the end of this form.

Damage caused to gain entry (include details and any evidence of identity of offenders) or damage to land or property on it:
No damage caused to gain entry

Name the Landowner:	TBD
type of land use:	Private

Has the landowner been contacted? What are the landowner's views? Request to leave made or permission to stay given?
Not yet due to time of night of deployment (23:30 hrs)

Have the trespassers used threatening/abusive/insulting words or behaviour to the occupier of the land or a member of his family or employee or agent
No

Is the encampment in a dangerous/unsuitable position?(side of a busy road, hazards etc)
No

Other environmental issues (potential for disorder, interference with use of land/amenity).
Not at this stage.

Details of Local Authority
Test Valley Borough Council.

Point of contact within Local Authority
TBD during office hours.

Have HCC Gypsy and Traveller Liaison Officers been contacted? ([redacted] and [redacted])
No, due to the time of night.

Has a welfare assessment been made by Local Authority?	No
Number of children on site, include ages:	Approximately 15 children. Adults declined to provide further

Decision Making guide in relation to unauthorised encampment

	details of their ages.

Number of persons with welfare needs include names and details *(e.g. pregnant, elderly, infirm)*
Police were told that there were no pregnant females and no one on the site with any welfare needs.

What is the intention of the group (Proposed duration of stay)?	Intention is to stay 1 night only, before moving on. No indication given of where they will move on to, though they have family in Southampton

Where were the group before they moved here?	Warwick.

Force Silver must be advised, if the criteria is met for an unauthorised encampment. (See Appendix D of Quebec Management Process guidance document on the intranet for full details.)	
Name:	Time:

Any other factors which may influence decision making process (see Op Quebec intranet pages for Human Rights information)
The site is located on an industrial estate on the outskirts of Andover. It isn't close to any residential property. The group have not caused any damage to gain access to the site - they were able to drive in unopposed. The unit appears, at first site, to be unoccupied, though there are other businesses in operation nearby. The group have parked up in the car park to the unit. It doesn't appear that this car parking area would be used by other businesses nearby, so the disruption to those businesses should be minimal. There were several generators in operation, however as previously mentioned, this shouldn't disturb anyone. At the time of police visit, the site was tidy and clean, though it should be noted that the group appear to have only just arrived.

Are Police Powers going to be used? *If yes, please record basis for decision.* (Statement landowner, consider statements from local community in terms of impact, EGT of site, contact public order TA)

If no, please record basis for decision

Decision Making guide in relation to unauthorised encampment

(consider communicating with trespassers expected standards of behaviour, community reassurance to advise of Police actions, schedule of patrols on site, amenities from local authority – skips etc)
Please see NDM - A/Insp WHITE

Vehicle Details

Consider Operation Eclipse

Vehicle Make / Type	Vehicle description *(truck, panel van, business names, colour etc)*	Registration	High Value Vehicle? (£40k+, 18, 65 or 15 plate) Refer to District Commander for consideration of Op Eclipse
Kia Optima	Car	PX68WHL	
Ford Transit	Van	YS17VCW	
Pegasus Grande Ford	Caravan	YS17VCW	
Renault Traffic	Van	AE19VBF	
Elddis Affinity	Caravan	AE19VBF	
Toyota Avensis	Car	GY59XRK	
Pegasus Grande	Caravan	None shown	
N/K	Caravan	07-C-410	

(Press TAB in last cell for more rows)

Form completed by:	
Name: Sarah WARNER	Collar no: 27027

Claimants
Witness: C Taylor
2nd Statement
Dated:
Exhibits:

IN THE HIGH COURT OF JUSTICE QB-2020-002112

QUEEN'S BENCH DIVISION

B E T W E E N : -

(1) TEST VALLEY BOROUGH COUNCIL
(2) HAMPSHIRE COUNTY COUNCIL

Claimant

-and-

(1) ALBERT BOWERS
(2) 65 OTHER NAMED DEFENDANTS
(67) PERSONS UNKOWN FORMING UNAUTHORISED ENCAMPMENTS WITHIN THE BOROUGH OF TEST VALLEY

Defendant

EXHIBIT CT15

REFERRED TO IN THE

SECOND WITNESS STATEMENT OF INSPECTOR CHRISTOPHER TAYLOR

Occurrence details

Version 02c73eec5d8b930eee91258d30c9f3706ded7321 (2018/06/16)

Hampshire Constabulary

Printed: 17/08/2021 16:14 by 3422

Occurrence: **44200405233**

Occurrence details:

Report no.:	44200405233
Occurrence Type:	Unauthorised Encampment
Occurrence time:	18/10/2020 18:54 - 18/10/2020 18:54
Reported time:	18/10/2020 18:54
Occurrence address:	STREET RECORD, GEORGE YARD CAR PARK, ANDOVER, HAMPSHIRE UK SP10 1PA (District: 11 TEST VALLEY, Sector: TA TEST VALLEY NORTH, N'hood: 11TA01 ANDOVER TOWN, Beat: 11TA0103 ST MARYS)
Clearance status:	Filed
Concluded:	Yes
Concluded date:	25/10/2020
Summary:	QUEBEC: Caller reporting 6-7 caravans with vehicles attached have pulled in to the car park and appear to be setting up camp. He has NFD but state they have only just arrived. INJUNCTION USED TO RESOLVE.
Remarks:	

Associated occurrences:

Involved persons:

- O'DRISCOLL, MICHAEL [G4V] / Subject / DOB: [redacted]: Male Id #: [redacted]
- QUEBEC NORTHERN [G1] / Subject / (Operation Quebec aims to monitor and capture information in relation to unauthorised encampments.) 2059086
- [redacted] [FI,MN,WE;B;G1] / Person reporting / DOB: [redacted] Gender [redacted] (District: 11 TEST VALLEY, Sector: TA TEST VALLEY NORTH, N'hood: 11TA01 ANDOVER TOWN, Beat: 11TA0103 ST MARYS) (Land line) [redacted]) Id #: 757813 PNC Id: 20/244604C
  (Mobile) [redacted]
  (Land line) [redacted]

Involved addresses:

- STREET RECORD GEORGE YARD CAR PARK / Dispatch address; Occurrence address / ANDOVER, UK SP10 1PA (District: 11 TEST VALLEY, Sector: TA TEST VALLEY NORTH, N'hood: 11TA01 ANDOVER TOWN, Beat: 11TA0103 ST MARYS)

Involved comm addresses:

Involved vehicles:

- RENAULT TRAFIC SL27 SPORT NAV E Chassis #:VF1FL000361499492 / Sighted / [Van] Lic #DN68DLK Orig colors: Silv., alum., st. steel
- FORD TRANSIT / Sighted / [Van: Van] Lic #SK68UWN Orig colors: White
- FORD TRANSIT / Sighted / [Van] Lic #SN19UPY (*PNC check 23/10/20 - R/K John KEALY*) Orig colors: White
- FORD TRANSIT / Sighted / [Van: Van] Lic #SN19GPO Orig colors: Silv., alum., st. steel
- RENAULT TRAFIC SL27 SPORT / Sighted / [Van: Van] Lic #SGZ1075 Orig colors: Silv., alum., st. steel
- MERCEDES VITO 119 SPORT BLUETEC Chassis #:WDF44770323499844 / Sighted / [Unknown] Lic #PK19YVM Orig colors: Silv., alum., st. steel

- FORD TRANSIT / Sighted / [Van] Lic #LM19CFJ Orig colors: Grey
- FIAT AUTO TRAIL TRIBUTE 736 / Sighted / [Van: Van] Lic #KX17FCL
- FORD TRANSIT / Sighted / [Van: Panel van] Lic #SN19XTS Orig colors: Grey
- FORD TRANSIT / Sighted / [Van] Lic #SN68UJF Orig colors: White

Involved officers:

- Reviewing officer / 9 / INGRAM, T. / #8357 / Hamp / Police staff / CRIME INCIDENT MANAGEMENT UNIT / 25/10/2020 / 20201025 --:--:--:---
- Attending officer / 9 / THWAITE, A. / #25656 / Hamp / Police officer / HOME - CENTRAL SERVICES / 19/10/2020 / 20201019 --:--:--:---
- Supervising officer / 9 / TAYLOR, C. / #20000 / Hamp / Police officer / TEST VALLEY DISTRICT / 19/10/2020 / 20201019 --:--:--:---
- Assisting officer; Attending officer / 9 / CHAPMAN, M. / #27436 / Hamp / Police officer / R&P TEAM E ANDOVER / 18/10/2020 / 20201018 --:--:--:---
- Officer in case / 9 / WHELAN, D. / #27703 / Hamp / Police officer / R&P TEAM E ANDOVER / 18/10/2020 / 20201018 --:--:--:---
- Call taker / 9 / PERKINS, T. / #17572 / Hamp / Police staff / CONTACT MANAGEMENT CENTRE 1 (CWUN, HAMBLE LANE, HAMBLE, SOUTHAMPTON, HAMPSHIRE UK SO31 4TS (POLICE) (District: 10 EASTLEIGH, Sector: EH HEDGE END, N'hood: 10EH01 HEDGE END SOUTH, Beat: 10EH0108 HAMBLE LE RICE AND BUTLOCKS HEATH)) / 18/10/2020 / 20201018 --:--:--:---

Involved property:

Modus operandi:

Reports:

18 October 2020

18:54
[redacted] (17572)

Incident Created
Summary Description: Caller reporting 6-7 caravans with vehicles attached have pulled in to the car park and appear to be setting up camp.He has NFD but state they have only just arrived.
Incident Location: STREET RECORD, GEORGE YARD CAR PARK, ANDOVER, SP10 1PA
Reported By: [redacted]
Dispatch Location: [redacted] CAR PARK, ANDOVER, SP10 1PA
18:54
[redacted] (17572)

Incident Nominal Updated:
Ethnicity: IC1 - White-North European
Ethnic Appearance: White - British
18:54
[redacted] (17572)

Phonecall Received
Caller: [redacted]
Call Summary: Caller reporting 6-7 caravans with vehicles attached have pulled in to the car park and appear to be setting up camp.

He has NFD but state they have only just arrived.
Telephone Number: [redacted]
18:54
[redacted] (17572)

Graded response changed: Grade 2
Category: Miscellaneous
Incident Type changed: Unauthorised Encampment
18:56
[redacted] (16641)

ZNS8E - AWARE, will get a double crewed unit to head down, there is an injuction in place for test valley
18:59
[redacted] (25248)

ZNS8E - ZN84 attending. RMS for the injunction is 44200124102
19:04
[redacted] (16641)

z84 - 9 caravans plus lots of vehs here
19:34
[redacted] (27703)

ZN84 - 27703 - Please close to RMS. 10 vehicles in George Yard car park. All registrations taken and family names. They have been advised about the Test Valley restrictions regarding unauthorised encampments. They have said they are staying for maximum 2 nights and are aware they are liable for arrest and seizure of assets. Map of the area has been shown to them so they are aware of the boundaries on setting up
19:36
[redacted] (16641)

Incident status changed: Investigating
21:32
DSM, SVC-CMP-INT-P-DSM001

New Incident Vehicle Added
Vehicle Type: Van
Colour: White
Vehicle Model: TRANSIT
VRN: SN68UJF
Vehicle Make: FORD
21:32
DSM, SVC-CMP-INT-P-DSM001
New Incident Organisation Added
Organisation: QUEBEC NORTHERN
21:32
DSM, SVC-CMP-INT-P-DSM001
New Incident Vehicle Added
Vehicle Type: Van
Colour: Grey
Vehicle Model: TRANSIT
VRN: SN19XTS
Vehicle Make: FORD
21:37
DSM, SVC-CMP-INT-P-DSM001
New Incident Vehicle Added
Vehicle Type: Van
Vehicle Model: AUTO TRAIL TRIBUTE 736
VRN: KX17FCL
Vehicle Make: FIAT
21:39
DSM, SVC-CMP-INT-P-DSM001
New Incident Vehicle Added
Vehicle Type: Van
Colour: Grey
Vehicle Model: TRANSIT
VRN: LM19CFJ
Vehicle Make: FORD
21:40
DSM, SVC-CMP-INT-P-DSM001
New Incident Vehicle Added
Vehicle Type: Van
Colour: Silv., alum., st. steel
Vehicle Model: VITO
VRN: PK19YVM
21:41
DSM, SVC-CMP-INT-P-DSM001
New Incident Vehicle Added
Vehicle Type: Van
Colour: Silv., alum., st. steel
Vehicle Model: TRAFIC SL27 SPORT
VRN: SGZ1075
Vehicle Make: RENAULT
21:43
DSM, SVC-CMP-INT-P-DSM001

New Incident Vehicle Added
Vehicle Type: Van
Colour: Silv., alum., st. steel
Vehicle Model: TRANSIT
VRN: SN19GPO
Vehide Make: FORD
21:45
DSM, SVC-CMP-INT-P-DSM001

New Incident Vehicle Added
Vehicle Type: Van
Colour: White
Vehicle Model: TRANSIT
VRN: SN19UPY
Vehicle Make: FORD
21:46
DSM, SVC-CMP-INT-P-DSM001

New Incident Vehicle Added
Vehicle Type: Van
Colour: White
Vehicle Model: TRANSIT
VRN: SK68UWN
Vehicle Make: FORD
21:48
DSM, SVC-CMP-INT-P-DSM001

New Incident Vehicle Added
Vehicle Type: Van
Colour: Silv., alum., st. steel
Vehicle Model: TRAFIC SL27 SPORT NAV E
VRN: DN68DLK
Vehicle Make: RENAULT
19 October 2020

11:34
DSM, SVC-CMP-INT-P-DSM001

New Incident Nominal Added
Date of Birth: [redacted]
22 October 2020

21:08
DSM, SVC-CMP-INT-P-DSM001

Incident Nominal Updated:
Nominal Type: Reported by
Incident: INC-20201018-1801
Nominal: [redacted]
Ethnicity: IC7 - Unknown
Ethnic Appearance: Not Stated
25 October 2020

10:01
DSM, SVC-CMP-INT-P-DSM001

Incident status changed: Closed
10:01
DSM, SVC-CMP-INT-P-DSM001

Outcome Code: (HC only) NZ other incident non crime

Decision Making guide in relation to unauthorised encampment

Time:	19:00
Date:	18/10/2020
Location:	George Yard car park, Andover

Number of Persons on Land:	50+

(include if 2 or more and intention is to reside on land)

Number of Vehicles:	20

Conduct PNC checks of vehicles and list in the 'vehicles details' section at the end of this form.

Damage caused to gain entry (include details and any evidence of identity of offenders) or damage to land or property on it:
No damage caused, the car park is open

Name the Landowner:	Test Valley Borough Council
type of land use:	Council

Has the landowner been contacted? What are the landowner's views? Request to leave made or permission to stay given?
TVBC has been contacted and are aware. They have no permission to stay as there is an order in place for no unauthorised encampments to set up in Test Valley. The car park is included within the court order as it falls under Test Valley

Have the trespassers used threatening/abusive/insulting words or behaviour to the occupier of the land or a member of his family or employee or agent
No not at this time

Is the encampment in a dangerous/unsuitable position?(side of a busy road, hazards etc)
The encampment is in a public carpark taking up half of the space available. This is not dangerous as such however unsuitable as the car park is used by the public.

Other environmental issues (potential for disorder, interference with use of land/amenity).
This encampment will cause community issues due to the amount of space taken up in the carpark leaving the public limited space to park. The car park is in the town centre and residential and business properties surrounding so there is potential for disorder. This could include ASB and littering and shoplifting. A couple of dogs have been seen walking around the car park off the lead where there is usually foot traffic and a busy carpark.

Details of Local Authority
Test Valley Borough Council

Point of contact within Local Authority

Decision Making guide in relation to unauthorised encampment

Out of hours TVBC. Spoke to [redacted] the customer services manager who will contact police when she has passed the information onto the relevant department within the council.

Have HCC Gypsy and Traveller Liaison Officers been contacted? ([redacted] and [redacted])
Yes they have been called and are aware

Has a welfare assessment been made by Local Authority?	No
Number of children on site, include ages:	Approximately 15, ages ranging from newborn to 17

Number of persons with welfare needs include names and details *(e.g. pregnant, elderly, infirm)*
No welfare needs

What is the intention of the group (Proposed duration of stay)?	Varied accounts from people. Some saying overnight and some saying a few days

Where were the group before they moved here?	Peterborough

Force Silver must be advised, if the criteria is met for an unauthorised encampment. (See Appendix D of Quebec Management Process guidance document on the intranet for full details.)	
Name:	Time:

Any other factors which may influence decision making process (see Op Quebec intranet pages for Human Rights information)

Are Police Powers going to be used? *If yes, please record basis for decision.* (Statement landowner, consider statements from local community in terms of impact, EGT of site, contact public order TA)
Yes if they are still in the car park in the morning. The court order is in place for all unauthorised encampments in the Test Valley area. The travellers are aware of the injunction and have been advised to leave by 10am in the morning (19/10/20). Some of the families told police they will be leaving in the morning however some said they were staying a few days. They are aware of the fact that there is a power of arrest attached and also for seizure of assets.

If no, please record basis for decision (consider communicating with trespassers expected standards of behaviour, community reassurance to advise of Police actions, schedule of patrols on site,

Decision Making guide in relation to unauthorised encampment

amenities from local authority – skips etc)

Vehicle Details
Consider Operation Eclipse

Vehicle Make / Type	Vehicle description *(truck, panel van, business names, colour etc)*	Registration	High Value Vehicle? (£40k+, 16, 65 or 15 plate) Refer to District Commander for consideration of Op Eclipse
Ford Transit Silver custom 320	Panel van	SN68UJF	
Ford Transit Grey Silver 320	Panel van	SN19XTS	
Fiat Auto Trail Tribute	Panel van	KX17FCL	
Ford Transit Custom 280	Panel van	LM19CFJ	
Ford Transit Custom 280 white	Panel van	SK68UWN	
Renault Trafic SL27 Silver	Van	DN68DLK	
Mercedes Vito 119 Sport Bluetec Silver	Van	PK19YVM	
Renault Silver Trafic SL27 Sport	Panel van	SGZ1075	
Ford Silver Transit Custom 300	Panel van	SN19GPO	
Ford Transit white custom 300	Panel van	SN19UPY	

(Press TAB in last cell for more rows)

Form completed by:	
Name: PC Donna Whelan	Collar no: 27703

Claimants
Witness: C Taylor
2nd Statement
Dated:
Exhibits:

IN THE HIGH COURT OF JUSTICE QB-2020-002112

QUEEN'S BENCH DIVISION

B E T W E E N :-

(1) TEST VALLEY BOROUGH COUNCIL
(2) HAMPSHIRE COUNTY COUNCIL

Claimant

-and-

(1) ALBERT BOWERS
(2) 65 OTHER NAMED DEFENDANTS
(67) PERSONS UNKOWN FORMING UNAUTHORISED ENCAMPMENTS WITHIN THE BOROUGH OF TEST VALLEY

Defendant

EXHIBIT CT16

REFERRED TO IN THE

SECOND WITNESS STATEMENT OF INSPECTOR CHRISTOPHER TAYLOR

Occurrence details

Version 02c73eec5d8b930cee91268d30c9f3798ded7321 (2018/06/16)

Hampshire Constabulary

Printed: 17/08/2021 15:19 by 3422

Occurrence: 44200435840

Occurrence details:

Report no.:	44200435840
Occurrence Type:	Unauthorised Encampment
Occurrence time:	10/11/2020 14:19 - 10/11/2020 16:40
Reported time:	10/11/2020 14:19
Occurrence address:	CHARLTON SPORTS CENTRE, WEST PORTWAY, PORTWAY BUSINESS PARK, ANDOVER, HAMPSHIRE UK SP10 3LF (District: 11 TEST VALLEY, Sector: TA TEST VALLEY NORTH, N'hood: 11TA02 ANDOVER NORTH, Beat: 11TA0206 CHARLTON)
Clearance status:	Filed
Concluded:	Yes
Concluded date:	14/11/2020
Summary:	Unauthorised encampent of 2 caravans and 2 transit vans at a car park in Charlton Lakes
Remarks:	

Associated occurrences:

- Same event / 44200436037 [O] / Criminal damage / 10/11/2020 15:51 / 20201110 15:51:25:677

Involved persons:

- QUEBEC NORTHERN [G1] / Other / (Operation Quebec aims to monitor and capture information in relation to unauthorised encampments.) 2059086
- BOWERS, JOEY [WE;G1] / Subject / DOB: [redacted] Gender: Male ([redacted], [redacted], # 5[redacted], [redacted], (District: 2 SOUTHAMPTON, Sector: SE SOUTHAMPTON EAST, N'hood: 2SE01 SHOLING AND BITTERNE, Beat: 2SE0105 BITTERNE)) Id #: [redacted] PNC Id: [redacted]
  (Mobile) [redacted]
  (Mobile) [redacted]
  (Mobile) [redacted]
  (Mobile) [redacted]
- BOWERS, ALBERT [B;G2] / Subject / DOB: [redacted] Gender: Male ([redacted] (District: 2 SOUTHAMPTON, Sector: SE SOUTHAMPTON EAST, N'hood: 2SE01 SHOLING AND BITTERNE, Beat: 2SE0105 BITTERNE) (Land line) ([redacted]) Id #: [redacted] PNC Id: [redacted]
  (Mobile) [redacted]
  (Land line) [redacted]
  (Mobile) [redacted]
  (Mobile) [redacted]
  (Land line) [redacted]
- [redacted] [G4V] / Person reporting [redacted] ([redacted] District: 11 TEST VALLEY, Sector: TA TEST VALLEY NORTH, N'hood: 11TA02 ANDOVER NORTH, Beat: 11TA0206 CHARLTON) (Mobile) [redacted]) Id #: [redacted]
  (Mobile) [redacted]
  (Land line) [redacted]
  (Mobile) [redacted]
  (Mobile) [redacted]
  (Land line) [redacted]

Involved addresses:

- CHARLTON SPORTS CENTRE WEST PORTWAY / Dispatch address; Occurrence address / ANDOVER, UK SP10 3LF (District: 11 TEST VALLEY, Sector: TA TEST VALLEY NORTH, N'hood: 11TA02 ANDOVER NORTH, Beat: 11TA0206 CHARLTON)

Involved comm addresses:

Involved vehicles:

- FORD TRANSIT Chassis #:WF0NXXTTFN7S16298 / Sighted / [Goods vehicle: Tipper] Lic #RV67PZK (PNC Check 01/11/20 Keeper shown as Joey BOWERS, [redacted]) Orig colors: White
- FORD TRANSIT Chassis #:WF0AXXTTRAKT29740 / Sighted / [Goods vehicle: Tipper] [FORD TRANSIT 350 LEADER ECOB] Lic #SN69KEK (PNC CHECK 01/08/21 KEEPER IS ALBERT BOWERS, [redacted]) Orig colors: Silv., alum., st. steel

Involved officers:

- Reviewing officer / 9 / GREEN, D. / #16886 / Hamp / Police staff / CRIME INCIDENT MANAGEMENT UNIT / 14/11/2020 / 20201114 --:--:--:--
- Attending officer / 9 / POTTER, M. / #3280 / Hamp / Police officer / R&P TEAM B ANDOVER / 10/11/2020 / 20201110 --:--:--:--
- Attending officer / 9 / COOK, D. / #21359 / Hamp / Police officer / TEST VALLEY NORTH SECTOR / 10/11/2020 / 20201110 --:--:--:--
- Attending officer / 9 / KNESS, M. / #27313 / Hamp / Police officer / R&P TEAM B ANDOVER / 10/11/2020 / 20201110 --:--:--:--
- Attending officer / 9 / ROYSTON, D. / #27517 / Hamp / Police officer / R&P TEAM C ANDOVER / 10/11/2020 / 20201110 --:--:--:--
- Call taker / 9 / LEWIS, K. / #17790 / Hamp / Police staff / POLICE CONTROL ROOM / 10/11/2020 / 20201110 -

Involved property:

- Paper/Cardboard / Evidence / Disposed

Modus operandi:

Reports:

10 November 2020

14:19
[redacted] (17790)

Incident Created
Summary Description: INFT reporting that travellers have broken through the barriers of the sport centre grounds, There is one caravan there atm,
Incident Location: CHARLTON SPORTS CENTRE, WEST PORTWAY, PORTWAY BUSINESS PARK, ANDOVER, SP10 3LF
Reported By: [redacted]
Dispatch Location: CHARLTON SPORTS CENTRE, WEST PORTWAY, PORTWAY BUSINESS PARK, ANDOVER, SP10 3LF
14:19
[redacted] (17790)

CallerNumber: [redacted]
Address:
Addr[redacted]
Addr2: [redacted]
Addr3:
Addr4:
Addr5:
Addr6:
Addr7:
Addr8:

TelephoneNo [redacted]
CallerDetails1:
CallerDetails2:
Latitude: [redacted]
Longitude: [redacted]
OuterRadius:null
LevelOfConfidence:80
Name:'MO8' [redacted]
SemiMajor:752
SemiMinor:752
Angle:0.00
14:19
[redacted] (17790)

Phonecall Received
Caller: [redacted]
Call Summary: INFT reporting that travellers have broken through the barriers of the sport centre grounds, There is one caravan there atm,
Telephone Number: [redacted]
14:19
DeployAccount, CMP

Business Unit Changed:
S2
14:20
[redacted] (17790)

[redacted] sports centre and just witnessed this happening.

States there is a low and high barrier, that they smashed straight through.

14:20
[redacted] (17790)
Graded response changed: Grade 2
Category: Miscellaneous
Incident Type changed: Unauthorised Encampment
14:33
[redacted] (17367)
ZNS9B - AWARE
14:33
[redacted] (18189)
Phonecall Received
Caller: [redacted]
Call Summary: further call from infl reporting that more caravans are arriving at the site. they are setting up removing gas bottles etc.
Telephone Number: [redacted]
14:35
[redacted] (10360)
WR102 - BOWERS FAMILY WERE IN SUTTON SCOTNEY SERVICES S/B AND DUE TO LEAVE THIS AFTERNOON - COULD BE THEM.
14:44
[redacted] (10360)
ZN68 - COUPLE OF CARAVANS AND VANS HERE.
14:44
[redacted] (10360)
ZN68 -
VRNS RV57PZK
SN69KEK
14:45
[redacted] (10360)
10/11/20 14:45 44LIHA55 VI52/0001 VE101M11 4410360

RV57PZK MR JOEY BOWERS
FORD(EUROPE) REG: OCT07[redacted]
TRANSIT 115 T350L D/C R CC : 2[redacted]
TIPPER VEL: NOT HELD
C/F: WF0NXXTTFN7516298
E: 7S16298
KEEPER SINCE 30/03/18
INS: HELD MOT EXPIRY: 27/02/2021

**** NO REPORTS PRESENT ***

PAGE IN... HELP ... ABANDON TRANSACTION? N..
14:45
[redacted] (10360)

10/11/20 14:45 44LIHA55 VIS2/0001 VE101M33 4410360

INSURANCE DETAILS AS AT 10/11/2020
VRM : RV57PZK
MAKE/MODEL : FORD TRANSIT 300 (09ON) LWB 100PS
INSURER DETAILS: DIRECT LINE INSURANCE VIA U K[redacted]
POLICY : [redacted]
VALID : 01/08/2020 1039 TO 31/07/2021 1200
S, D AND P AND BUSINESS USE EXCLUDING HIRE AND REWARD

ALLOWED TO DRIVE OTHER VEHICLES: Y
POLICYHOLDER DETAILS: NUMBER OF POLICIES:
JOE BOWERS
[redacted]

PERMITTED DRIVER:INSURED ONLY

1 JOE BOWERS [redacted]
2 +
3 +
4 +
5 +
PAGE VS... ABANDON TRANSACTION? N..
14:45
[redacted] (10360)

10/11/20 14:45 44LIHA55 VIS2/0002 VE101M11 4410360

SN69KEK MR ALBERT BOWERS
FORD(EUROPE) REG: NOV19[redacted]
TRANSIT 350 LEADER ECOB CC : 1995 [redacted]
SILVER [redacted]
TIPPER VEL: NOT HELD
C/F: WF0AXXTTRAKT29740
E: KT29740
KEEPER SINCE 15/11/19
INS: HELD MOT EXPIRY: NOT HELD

*** NO REPORTS PRESENT ***

PAGE IN... HELP ... ABANDON TRANSACTION? N..
14:45
[redacted] (27027)

ZNS9C - I have been updated by ZNS9B and am reviewing the log.

14:46
[redacted] (10360)
10/11/20 14:45 44LIHA55 VI52/0002 VE101M33 4410360

INSURANCE DETAILS AS AT 10/11/2020
VRM : SN69KEK
MAKE/MODEL : Ford Transit
INSURER DETAILS: HAVEN INS CO LTD C/O ACORN INS GROUP [redacted]
POLICY : [redacted]
VALID : 05/03/2020 0000 TO 04/03/2021 0000
S, D AND P AND BUSINESS USE INCLUDING THE CARRIAGE OF GOODS AND PASSENGERS FOR HIRE AND REWARD
ALLOWED TO DRIVE OTHER VEHICLES:
POLICYHOLDER DETAILS: NUMBER OF POLICIES:
Mr Albert Bowers
[redacted]

PERMITTED DRIVER:PERMITTED DRIVERS NOT FOUND

1 Mr Albert Bowers 10101

PAGE VS... ABANDON TRANSACTION? N..
14:50
[redacted](10360)
ZN68 - This is the Bowers family, 2 caravans at this time.
14:51
[redacted](10360)
Insp 20000 Taylor - will meet there with council and try and evoke local powers.
14:53
[redacted] (10360)
ZNS9C AWARE.
14:54
[redacted] (17367)
ZN68 - Council are St6
14:57
[redacted]y (17367)
ZN68 - Please pass the number for the INPt
15:07
[redacted](17367)
ZN68 - We are resuming, they have been served an injunction by the council and know that they have 2 hours to vacate.
15:18
[redacted] (27517)
Please close to 27517 as unauthorised encampment. I will write it up accordingly on behalf of the days unit.
15:25
[redacted] (17834)

Closed as Unauthorised Encampment to #27517
15:25
[redacted] (17834)

Incident status changed: Investigating
15:50
DSM, SVC-CMP-INT-P-DSM001

New Incident Vehicle Added
Vehicle Type: Unknown
Colour: Silv., alum., st. steel
Vehicle Model: TRANSIT 350 LEADER ECOB
VRN: SN69KEK
Vehicle Make: FORD
15:51
DSM, SVC-CMP-INT-P-DSM001

New Incident Nominal Added
Date of Birth: [redacted]
15:55
DSM, SVC-CMP-INT-P-DSM001

New Incident Nominal Added
Date of Birth: [redacted]
17:03
DSM, SVC-CMP-INT-P-DSM001

Outcome Code: (HC only) NZ other incident non crime
17:03
DSM, SVC-CMP-INT-P-DSM001

New Incident Organisation Added
Organisation: QUEBEC NORTHERN
11 November 2020

16:30
DSM, SVC-CMP-INT-P-DSM001

Related Incident
Incident Type: Criminal Damage
Reference: RMS-44200436037
14 November 2020

19:44
DSM, SVC-CMP-INT-P-DSM001

Incident status changed: Closed
27 March 2021

17:31
DSM, SVC-CMP-INT-P-DSM001

New Incident Vehicle Added
Vehicle Type: Unknown
Colour: Silv., alum., st. steel
Vehicle Model: TRANSIT 350 LEADER ECOB
VRN: SN69KEK
Vehicle Make: FORD
23 May 2021

06:30
DSM, SVC-CMP-INT-P-DSM001
[illegible]
New Incident Vehicle Added
Vehicle Type: Van
Colour: Silv., alum., st. steel
Vehicle Model: TRANSIT
VRN: SN69KEK
Vehicle Make: FORD

C1579

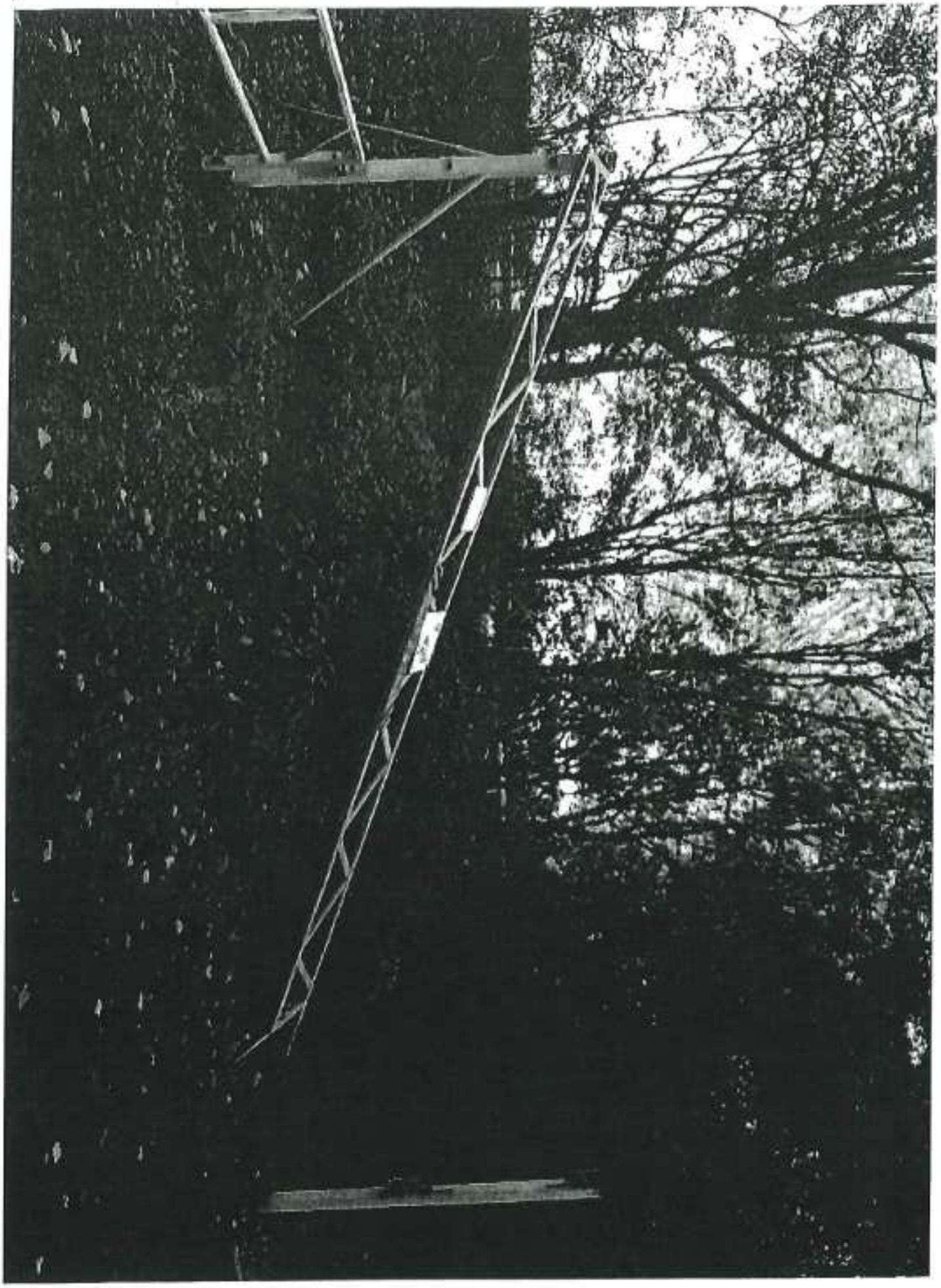

C1580

Occurrence details

Version 02e73eec5d8b030cee91258d30c9f3798ded7321 (2018/06/16)

Hampshire Constabulary

Printed: 17/08/2021 15:20 by 3422

Occurrence: **44200436037**

Occurrence details:

Report no.: 44200436037
Occurrence Type: Criminal damage
Occurrence time: 10/11/2020 15:00 - 10/11/2020 15:20
Reported time: 10/11/2020 15:51
Occurrence address: CHARLTON SPORTS CENTRE, WEST PORTWAY, PORTWAY BUSINESS PARK, ANDOVER, HAMPSHIRE UK SP10 3LF (District: 11 TEST VALLEY, Sector: TA TEST VALLEY NORTH, N'hood: 11TA02 ANDOVER NORTH, Beat: 11TA0206 CHARLTON)
Clearance status: Filed
Concluded: Yes
Concluded date: 29/01/2021
Summary: Unknown offenders have cut padlock to height restricting barrier allowing access to the car park.
Remarks:

Associated occurrences:

- Same event / 44200435840 [O] / Unauthorised Encampment / 10/11/2020 14:19 / 20201110 14:19:00:000

Involved persons:

- BOWERS, JOEY [WE;G1] / Subject / DOB: 1[redacted] Gender: Male ([redacted] # 5, [redacted], HAMPSHIRE UK [redacted](District: 2 SOUTHAMPTON, Sector: SE SOUTHAMPTON EAST, N'hood: 2SE01 SHOLING AND BITTERNE, Beat: 2SE0105 BITTERNE)) Id #: 666910 PNC Id: [redacted]
  (Mobile) [redacted]
  (Mobile) [redacted]
  (Mobile) [redacted]
  (Mobile) [redacted]
- BOWERS, ALBERT [B;G2] / Subject / D[redacted] Gender: Male [redacted], (District: 2 SOUTHAMPTON, Sector: SE SOUTHAMPTON EAST, N'hood: 2SE01 SHOLING AND BITTERNE, Beat: 2SE0105 BITTERNE) (Land line) 02380404483) Id #: 205653 PNC Id: [redacted] DL:[redacted]
  (Mobile) [redacted]
  (Land line) [redacted]
  (Mobile) [redacted]
  (Mobile) [redacted]
  (Land line) [redacted]
- TVBC [G4V] / Aggrieved / [redacted], 0 N[redacted] United Kingdom (District: 11 TEST VALLEY, Sector: TR TEST VALLEY SOUTH, N'hood: 11TR01 ROMSEY TOWN, Beat: 11TR0115 ABBEY) (Subscriber) 01264368000
  (Subscriber) 01264368000

Involved addresses:

- CHARLTON SPORTS CENTRE WEST PORTWAY [R:A1] / Dispatch address; Occurrence address / ANDOVER, UK SP10 3LF (District: 11 TEST VALLEY, Sector: TA TEST VALLEY NORTH, N'hood: 11TA02 ANDOVER NORTH, Beat: 11TA0206 CHARLTON)

Involved comm addresses:

Involved vehicles:

Involved officers:

- Reviewing officer / 9 / MANKIEWICZ-MRZYWKA, M. / #17020 / Hamp / Police staff / CRIME INCIDENT MANAGEMENT UNIT / 29/01/2021 / 20210129 --:--:--:--
- Attending officer / 9 / TAYLOR, C. / #20000 / Hamp / Police officer / TEST VALLEY DISTRICT / 10/11/2020 / 20201110 --:--:--:--
- Attending officer; Officer in case; Outcome officer / 9 / POTTER, M. / #3280 / Hamp / Police officer / R&P TEAM B ANDOVER / 10/11/2020 / 20201110 --:--:--:--

Involved property:

Modus operandi:

Reports:

Claimants
Witness: C Taylor
2nd Statement
Dated:
Exhibits:

IN THE HIGH COURT OF JUSTICE

QB-2020-002112

QUEEN'S BENCH DIVISION

B E T W E E N :-

(1) TEST VALLEY BOROUGH COUNCIL
(2) HAMPSHIRE COUNTY COUNCIL

Claimant

-and-

(1) ALBERT BOWERS
(2) 65 OTHER NAMED DEFENDANTS
(67) PERSONS UNKOWN FORMING UNAUTHORISED ENCAMPMENTS WITHIN THE BOROUGH OF TEST VALLEY

Defendant

EXHIBIT CT17

REFERRED TO IN THE

SECOND WITNESS STATEMENT OF INSPECTOR CHRISTOPHER TAYLOR

Occurrence details

Version 02c73eec5d6b930cee91258d30c9f3798ded7321 (2018/06/16)

Hampshire Constabulary

Printed: 17/08/2021 15:30 by 3422

Occurrence: **44210090080**

Occurrence details:

Report no.:	44210090080
Occurrence Type:	Unauthorised Encampment
Occurrence time:	10/03/2021 20:45 - 13/03/2021 09:25
Reported time:	10/03/2021 20:45
Occurrence address:	ROMSEY RAPIDS, SOUTHAMPTON ROAD, ROMSEY, HAMPSHIRE UK SO51 8AF (District: 11 TEST VALLEY, Sector: TR TEST VALLEY SOUTH, N'hood: 11TR01 ROMSEY TOWN, Beat: 11TR0117 ROMSEY EXTRA)
Clearance status:	Filed
Concluded:	Yes
Concluded date:	25/03/2021
Summary:	Unauthorised encampment
Remarks:	

Associated occurrences:

- Same person; Same vehicle / 44210093935 [O] / Unauthorised Encampment / 13/03/2021 12:19 / 20210313 12:19:00:000

Involved persons:

- QUEBEC WESTERN [G2] / Other / (Operation Quebec aims to monitor and capture information in relation to unauthorised encampments.) 2059090
- QUEBEC WESTERN [G2] / Other / (Operation Quebec aims to monitor and capture information in relation to unauthorised encampments.) 2059090
- [redacted] [G4V] / Person reporting / [redacted] (47) Gender: Male (CHARLTON SPORTS AND LEISURE CENTRE, WEST PORTWAY, PORTWAY BUSINESS PARK, ANDOVER, HAMPSHIRE UK SP10 3LF (THE SPORTS ACADEMY) (District: 11 TEST VALLEY, Sector: TA TEST VALLEY NORTH, N'hood: 11TA02 ANDOVER NORTH, Beat: 11TA0206 CHARLTON) (Subscriber) 01264368000) Id #: 940304 (Subscriber) 01264368000

Involved addresses:

- ROMSEY RAPIDS SOUTHAMPTON ROAD / Dispatch address; Occurrence address / ROMSEY, UK SO51 8AF (District: 11 TEST VALLEY, Sector: TR TEST VALLEY SOUTH, N'hood: 11TR01 ROMSEY TOWN, Beat: 11TR0117 ROMSEY EXTRA)

Involved comm addresses:

Involved vehicles:

- VAUXHALL INSIGNIA / Sighted / [Car] Lic #VA18MZL Orig colors: Silv., alum., st. steel
- VAUXHALL INSIGNIA / Sighted / [Car] Lic #FE19EGV Orig colors: Silv., alum., st. steel
- VOLKSWAGEN PASSAT / Sighted / [Car] Lic #SIG2095 Orig colors: Silv., alum., st. steel
- VAUXHALL INSIGNIA / Sighted / [Car] Lic #DV17HLP Orig colors: White
- RENAULT TRAFIC / Sighted / [Van] Lic #YB19RMR Orig colors: White
- VAUXHALL VIVARO / Sighted / [Van] Lic #FJ17XMY Orig colors: White
- VAUXHALL INSIGNIA / Sighted / [Car] Lic #DY17WKB Orig colors: Black

Involved officers:

- Reviewing officer / 9 / CIMU ROBOT - DO NOT TASK / #ROBOT106 / Hamp / Police other / CRIME INCIDENT MANAGEMENT UNIT / 25/03/2021 / 20210325 --:--:--:---
- Assisting officer; Officer in case / 9 / BATT, J. / #28284 / Hamp / Police officer / TEST VALLEY NORTH SECTOR / 13/03/2021 / 20210313 --:--:--:---
- Dispatched officer / 9 / GRIFFITHS, R. / #25251 / Hamp / Police officer / R&P TEAM D HEDGE END / 11/03/2021 / 20210311 --:--:--:---
- Dispatched officer / 9 / REYNOLDS, C. / #28158 / Hamp / Police officer / R&P TEAM D HEDGE END / 11/03/2021 / 20210311 --:--:--:---
- Call taker / 9 / PHILLIPS, J. / #17889 / Hamp / Police staff / CONTACT MANAGEMENT CENTRE / 10/03/2021 / 20210310 --:--:--:---

Involved property:

Modus operandi:

Reports:

10 March 2021

20:45
[redacted]9)

Incident Created
Category: Miscellaneous
Summary Description: CDS-44643-21-4400-000

Online submission of unauthorized encampment
Reported By: [redacted]
Graded response: Grade 4
Incident Location: ROMSEY RAPIDS, SOUTHAMPTON ROAD, ROMSEY, SO51 8AF
Incident Type: Unauthorised Encampment
20:45
[redacted]889)

****
OFFICIAL - SENSITIVE
****

YOUR ENQUIRY

If you have already contacted the police regarding this enquiry and have a reference number, please enter it here:: not given

---

If you want to contact a specific officer, please provide a name or shoulder/warrant number:: not given

---

If your enquiry relates to a specific location, please provide it below. This will help us direct your enquiry to the most appropriate team:: Romsey Rapids Sports Complex, Southampton Road, Romsey, UK

Please provide as much detail as you can. It's useful to include any relevant reference numbers, names of staff, relevant department and so on.: Hi,

We (TVBC) have had travellers pitch up at Romsey rapids and make camp in the car park (4 caravans and associated vehicles).

They do not have our permission to be present.

I have tried (unsuccessfully) to make contact through 101.

Grateful to know if you can / will move them on.

Many thanks

Dave Tasker
Head of Community and Leisure
Test Valley Borough Council

YOUR CONTACT DETAILS

First name: Dave

Surname: Tasker

Date of birth: [redacted]

Email address: [redacted]

Phone number: [redacted]

Address:
TEST VALLEY BOROUGH COUNCIL, BEECH HURST
WEYHILL ROAD
ANDOVER
SP10 3AJ
United Kingdom
20:46
[redacted] (17889)
Log Type: [illegible]
Graded response changed: Grade 4 -> Grade 2
23:18
[redacted] (20795)
Log Type: [illegible]
C1 - ZWS7D MADE AWARE
23:41
[redacted] (20795)
Log Type: [illegible]
ZW57 - ALL CARAVAN ARE IN DARKNESS - WE WILL UPDATE LOG WITH VEH DETAILS - THEY ARE AT BACK OF CRAPARK - THEY ARE UNDER THE CCTV OF ROMSEY RAPIDS
23:52
[redacted] (20795)
Log Type: [illegible]
ZW57 - ALL VEHS AIO
23:53
[redacted] (20795)
Log Type: [illegible]
ZW57 - JUST IN CASE WE ARE KNOCKING ON VA1MZL
23:57
[redacted] (20795)
Log Type: [illegible]
ZW57 - WELFARE CHECK - AIO - TRAVELERS STAYING TIL SUNDAY
23:57
[redacted] (20795)
Log Type: [illegible]
ZW57 - WILL UPDATE AT STATION
11 March 2021

00:27
[redacted] (20795)
Log Type: [illegible]
Incident status changed: Investigating
04:49
DSM, SVC-CMP-INT-P-DSM001
Log Type: [illegible]
New Incident Vehicle Added
Vehicle Type: Saloon
Colour: Black
Vehicle Model: INSIGNIA
VRN: DY17WKB
Vehicle Make: VAUXHALL
04:52
DSM, SVC-CMP-INT-P-DSM001

New Incident Vehicle Added
Vehicle Type: Van
Colour: White
Vehicle Model: VIVARO
VRN: FJ17XMY
Vehicle Make: VAUXHALL
04:53
DSM, SVC-CMP-INT-P-DSM001

New Incident Vehicle Added
Vehicle Type: Van
Colour: White
Vehicle Model: TRAFIC
VRN: YB19RMR
Vehicle Make: RENAULT
04:56
DSM, SVC-CMP-INT-P-DSM001

New Incident Vehicle Added
Vehicle Type: Saloon
Colour: White
Vehicle Model: FIESTA
VRN: DV17HLP
Vehicle Make: FORD
04:57
DSM, SVC-CMP-INT-P-DSM001

New Incident Vehicle Added
Vehicle Type: Saloon
Colour: Silv., alum., st. steel
Vehicle Model: PASSAT
VRN: SIG2095
Vehicle Make: VOLKSWAGEN
04:58
DSM, SVC-CMP-INT-P-DSM001

New Incident Vehicle Added
Vehicle Type: Saloon
Colour: Silv., alum., st. steel
Vehicle Model: INSIGNIA
VRN: FE19EGV
Vehicle Make: VAUXHALL
04:59
DSM, SVC-CMP-INT-P-DSM001

New Incident Vehicle Added
Vehicle Type: Saloon
Colour: Silv., alum., st. steel
Vehicle Model: INSIGNIA
VRN: VA18MZL
Vehicle Make: VAUXHALL
06:02
DSM, SVC-CMP-INT-P-DSM001

Outcome Code: (HC only) NZ other incident non crime
13 March 2021

16:35
DSM, SVC-CMP-INT-P-DSM001
[illegible]
Related Incident
Incident Type: Unauthorised Encampment
Reference: INC-20210313-0786
16:35
DSM, SVC-CMP-INT-P-DSM001
[illegible]
Related Incident
Incident Type: Unauthorised Encampment
Reference: INC-20210313-0786
15 March 2021

17:09
DSM, SVC-CMP-INT-P-DSM001
[illegible]
New Incident Organisation Added
Organisation: QUEBEC WESTERN
25 March 2021

05:00
DSM, SVC-CMP-INT-P-DSM001
[illegible]
Incident status changed: Closed

Decision Making guide in relation to unauthorised encampment

Time:	2352 hours
Date:	Wednesday 10th March 2021
Location:	Romsey Rapids Sports Complex, Southampton Road, Romsey SO51 8AF

Number of Persons on Land:	Unknown

(include if 2 or more and intention is to reside on land)

Number of Vehicles:	Seven cars, six caravans and one trailer

Conduct PNC checks of vehicles and list in the 'vehicles details' section at the end of this form.

Damage caused to gain entry (include details and any evidence of identity of offenders) or damage to land or property on it:
None

Name the Landowner:	Dave Taker, Test Valley County Council
type of land use:	Council

Has the landowner been contacted? What are the landowner's views? Request to leave made or permission to stay given?
The landowner contacted police via an online report but hasn't spoken anyone.

Have the trespassers used threatening/abusive/insulting words or behaviour to the occupier of the land or a member of his family or employee or agent
No

Is the encampment in a dangerous/unsuitable position?(side of a busy road, hazards etc)
No, it's a carpark of a closed Sports Centre/swimming pool

Other environmental issues (potential for disorder, interference with use of land/amenity).
No

Details of Local Authority
Test Valley County Council- lesiure department.

Point of contact within Local Authority
Dave Taker

Have HCC Gypsy and Traveller Liaison Officers been contacted? ([redacted] and [redacted])
No due to the late time of day of the notification

Has a welfare assessment been made by Local Authority?	No
Number of children on site, include ages:	Not known

Decision Making guide in relation to unauthorised encampment

Number of persons with welfare needs include names and details *(e.g. pregnant, elderly, infirm)*
No known- spoke to one males but due to the time of night officers didn't disturb any others.

What is the intention of the group (Proposed duration of stay)?	Intending to stay until Sunday 14th March 2021 at the lastest as they are waiting on a repair of a vehicle.

Where were the group before they moved here?	Southampton but heading to Manchester

Force Silver must be advised, if the criteria is met for an unauthorised encampment. (See Appendix D of Quebec Management Process guidance document on the intranet for full details.)	
Name: Section 61 powers not met	Time:

Any other factors which may influence decision making process (see Op Quebec Intranet pages for Human Rights information)
Car park unused currently due to Covid and travellers don't apprear to be in breach.

Are Police Powers going to be used? *If yes, please record basis for decision.* (Statement landowner, consider statements from local community in terms of impact, EGT of site, contact public order TA)
Not at present

If no, please record basis for decision (consider communicating with trespassers expected standards of behaviour, community reassurance to advise of Police actions, schedule of patrols on site, amenities from local authority – skips etc)
Brief engagement with one male, he was very friendly and explained about their car trouble and they would be moving on once their vehicle was fixed. Good standard of behaviour.

Vehicle Details

Consider Operation Eclipse

Vehicle Make / Type	Vehicle description *(truck, panel van, business names,*	Registration	High Value Vehicle? (£40k+, 16, 65 or 15 plate) Refer to District

Decision Making guide in relation to unauthorised encampment

	colour etc)		Commander for consideration of Op Eclipse
Vauxhall Insignia	Silver	VA18 MZL	
Vauxhall Insignia	Silver	FE19 EGV	
Volkswagen Passat	Silver	SIG 2095	
Ford Fiesta	White	DV17 HLP	
Renault Van	White	YB19 RMR	
Vauxhall Van	White	FJ17 XMY	
Vauxhall Insignia	Black	DY17 WKB	

(Press TAB in last cell for more rows)

Form completed by:	
Name: PC Reynolds	Collar no: 28158

IN THE HIGH COURT OF JUSTICE
KING'S BENCH DIVISION

Claim No. QB-2020-002112

B E T W E E N :

(1) TEST VALLEY BOROUGH COUNCIL
(2) HAMPSHIRE COUNTY COUNCIL

Claimant

-and-

(1) ALBERT BOWERS
(2)-(89) OTHER NAMED DEFENDANTS
(90) PERSONS UNKNOWN FORMING UNAUTHORISED ENCAMPMENTS WITHIN THE BOROUGH OF TEST VALLEY

Defendants

Exhibit

KD1

REFERRED TO IN THE NINTH WITNESS STATEMENT OF KAREN DUNN

	Date	Location	Names (where known from council or police reports or VRM checks)	Number of vehicles	Land owner (where known)	Reason for vacation (if known)
1.	26th June 2020	Recreation Ground, Nursling.		25 vehicles 9 criminal offences and 9 ASB reports Damage	Nursling Parish Council	
2	29th June 2020	Romsey Rapids Rugby Club		12 Caravans, 2 camper vans, 20+ adults and children	Test Valley Borough Council	Notice served S77
3.	10th July 2020	Top Green Lockerley		One family	Private land	Had moved on by 12th July 2020
4.	21st July 2020	Picket Twenty Sports Ground, Andover	Bowers family Know of injunction Black and blue bin bags, hedge cuttings, fires Padlocks cut off gate			S 77 notice S78 order
5.	25th July 2020	Ox Drove, Andover,	Bowers family	3 Ford Transits and 2 caravans		
6.	27th July 2020	Kingsway, Andover	Bowers family		J&K Property consultants	1/08/22 in course of moving
7.	30th July 2020	Peake Way, Charlton, Andover	Bowers family	2 caravans		Notice served
8.	24th September 2020	Rich Products Limited, Andover	Nine vehicles, five caravans			25th September 2020, landowner had instructed bailiffs to remove.
9.	24th September 2020	Kingsway, Unit 5, Walworth Industrial Estate, Andover	McDonagh Family	8 Vehicles and 4 caravans	TVBC	
10.	18th October 2020	George Yard Car Park, Andover		10 vehicles and 10 caravans	TVBC	Police and TVBC attended, explained injunction and

						power of arrest – they left
11.	10th November 2020	Charlton Sports Centre, Andover	Two Albert Bowers, Two females and 3-4 children Cutting padlock on height restriction barrier Further damage on leaving.	2 caravans and two transit vans	TVBC	Police and TVBC attended and discussed injunction, gave to 17:00 hours to leave – group left
12.	10th March 2021	Romsey Rapids Sports Centre	Daniel O'Brien	Four Vehicles with caravans	TVBC	S77 notice served and order obtained but left before enforced.
13.	23rd July2021	Romsey Rapids Sports Centre	Bowers VRM Albert Bowers	2 caravans		S77 notice S78 order Bailiffs enforced order
14.	30th July 2021	Romsey Rapids, long stay car park				S77 notice served s78 order obtained
15.	10th August 2021	Romsey Industrial Estate, Romsey	Bowers family 3 x reports of ASB Nancy Bowers, Billy Bowers, Margaret Bowers, Michael Bowers, Albert Bowers	2 vehicles and 2 caravans	Private landowner	Landowner dealt with eviction
16.	12th August 2021	Playing Fields, North Baddeslsey	20-30 individuals Vehicles registered to Louise Metcalfe and Tommy Quilligan	4 caravans 6 vehicles	North Baddesley Parish Council	PC led eviction
17.	24th August 2021	Plot 53 Central Way, Andover	McDonagh and O'Brien families Abstracting electricity and water from factory Damage to door	5 vehicles and 4 caravans		Private landowner dealt with eviction
18.	17th September 2021	The Old Cricket Ground, playing fields, North Baddesely	Same group from playing fields Vehicle registered to Simon McGinley		North Baddesley PC	NBPC led eviction

19.	21st October 2021	Plot 53 Central Way, Andover	Quilligan family and others Dangerous dog, ASB, Burglary	5 x vehicles and 5x caravans	Private landowner	Private landowner dealt with eviction
20.	27th October 2021	Trojans Rugby Club Eastleigh (within TVBC area)		5 Caravans 5 Vehicles		Eastleigh Borough Council dealt with eviction
21.	3rd March 2022	Adanac Business Park, Nursling	Connors Family and others Tomas Connors, Harry Moore, Patrick Jones, Andy Bailey, Arthur Stones, Vitalijus Radkevic Kathleen Hanrahan and Michael Nevin. Linked to large amount of other matters across Hampshire ASB, Criminal damage, public order, theft, shoplifting,	20-30 caravans	Southampton Hospital University Trust	8th March 2022 police s61 powers exercised.
22.	11th May 2022	Playing Fields, North Baddesley	James Galbraith, Tom Smith, Julienn Donavan, Linda Barnett, Matthew Nicholson, Steven Jackson and Patrick Quilligan. Height barrier cut Football competition planned on land Public order offence	13 cars 13 caravans	North Baddesley Parish Council	Police s61 powers used. Group left 21.05.22
23.	16th May 2022	Junction Nursling Street and Cranmer Avenue Nursling		7 caravans 18 vehicles	TVBC	Left 24/05/22 to attend Wickham horse fair
24.	20th May 2022	Charlton Sports Centre, Andover	Martin McDonagh, Mary Collins, Pat Ward, Martin Sweeney, Patrick Collin, Charlie McDonagh, Willie	8 Caravans and 10 vehicles on athletics track	TVBC	Police used s61 powers and group left 21.05.22

			McDonagh John McDonagh, Patrick Collins Shoplifting report and PO offence			
25.	31st May 2022	Premier Inn, Joule Road, Andover	Throwing sticks at windows and criminal damage,	4 vehicles and 4 caravans	Private landowner	31st May 2022
26.	1st June	Potters Heron Public House, Ampfield	Sarah Crawley, Charles Ward, and Mary McDonagh.	7 vehicles and 3 caravans	Private landowner	2nd June 2022
27.	2nd July 2022	Romsey Rapids	Sarah Crawley, Charles Ward, and Mary McDonagh. ASB	3 motorhomes and a vehicle	TVBC	6th July 2022
28.	12th July 2022	Nursling Recreation Ground	Jayson Stanley, Willie Doyle, Matthew Watts, Andrew Piercy, Mary Mullane, John Lee, Josie Connors, Bobby James, Danny O'Brien, Francie, Mullane, Brian Morgan, Roger Tuppen, Shanon Price, Daniel O'Donovan, James McDongah, David Moors, Sally Ann O'Connor, Edward Thomas, Michael Stokes, Martin Doherty, Christopher Bickerstaff, James Craig, James Coran, Pat Mullane, John Mohan, Nathan Stewart, Miss Quilligan, Isabel Langlands and Savanah Carter Multiple linked matters ASB, damage, indecency, public order, shoplifting, stolen vehicle seized	15 caravans, later grew to an estimated 70 vehicles	Nursling PC	Police used s61 powers, large mobilisation of public order trained Officers group left 15/07/22
29.	24th July 2022	Picket Twenty Playing Fields Andover	Includes: Helen O'Brien, Thomas Taylor, Tom Smith, Vanessa Sweeny, Patrick Quilligan and John McKeon. Racially aggravated assault	10-12 caravans and associated vehicles	TVBC	s77 Notice 78 order Bailiff eviction 29/07/22

			Shoplifting with public order Shoplifting Racially aggravated PO Robbery Fuel theft			
30.	28th July 2022	Land off Duck Street Abbotts Ann	8 people	1 caravan and 2 vehicles	Unknown	29th July 2022
31.	5th August 2022	Romsey Rapids Long stay car park				Left within 24 hrs
32.	10th August 2022	Plot 90 Walworth Business Park Andover	Jake Howard, Amy Janes, Elisabeth Mosley, Eddie Lee, Martin Quilligan, James Cooper, Daniel Breakwell, Michael Finney, Harry Smith, James Price, Richard John Smith, Michael Coule, Sophie Hay and James Lee One caravan abandoned on site	20 vehicles 12 caravans	TVBC	S77 Notice S78 order 14th August 2022
33.	12th August 2022	Foxcotte Park Sports Ground, Andover	McDonagh family- Simon McDonagh, Martin McDonagh, Joseph McDonagh, Owen McDonagh Vehicle seizure, ASB, shoplifting, Assault	17 caravans and associated vehicles	Freeholder TVBC leased to sports club	13th August 2022

IN THE HIGH COURT OF JUSTICE
KING'S BENCH DIVISION

Claim No. QB-2020-002112

B E T W E E N :

(1) TEST VALLEY BOROUGH COUNCIL
(2) HAMPSHIRE COUNTY COUNCIL

Claimant

-and-

(1) ALBERT BOWERS
(2)-(89) OTHER NAMED DEFENDANTS
(90) PERSONS UNKNOWN FORMING UNAUTHORISED ENCAMPMENTS WITHIN THE BOROUGH OF TEST VALLEY

Defendants

Exhibit

KD2

REFERRED TO IN THE NINTH WITNESS STATEMENT OF KAREN DUNN

C1600

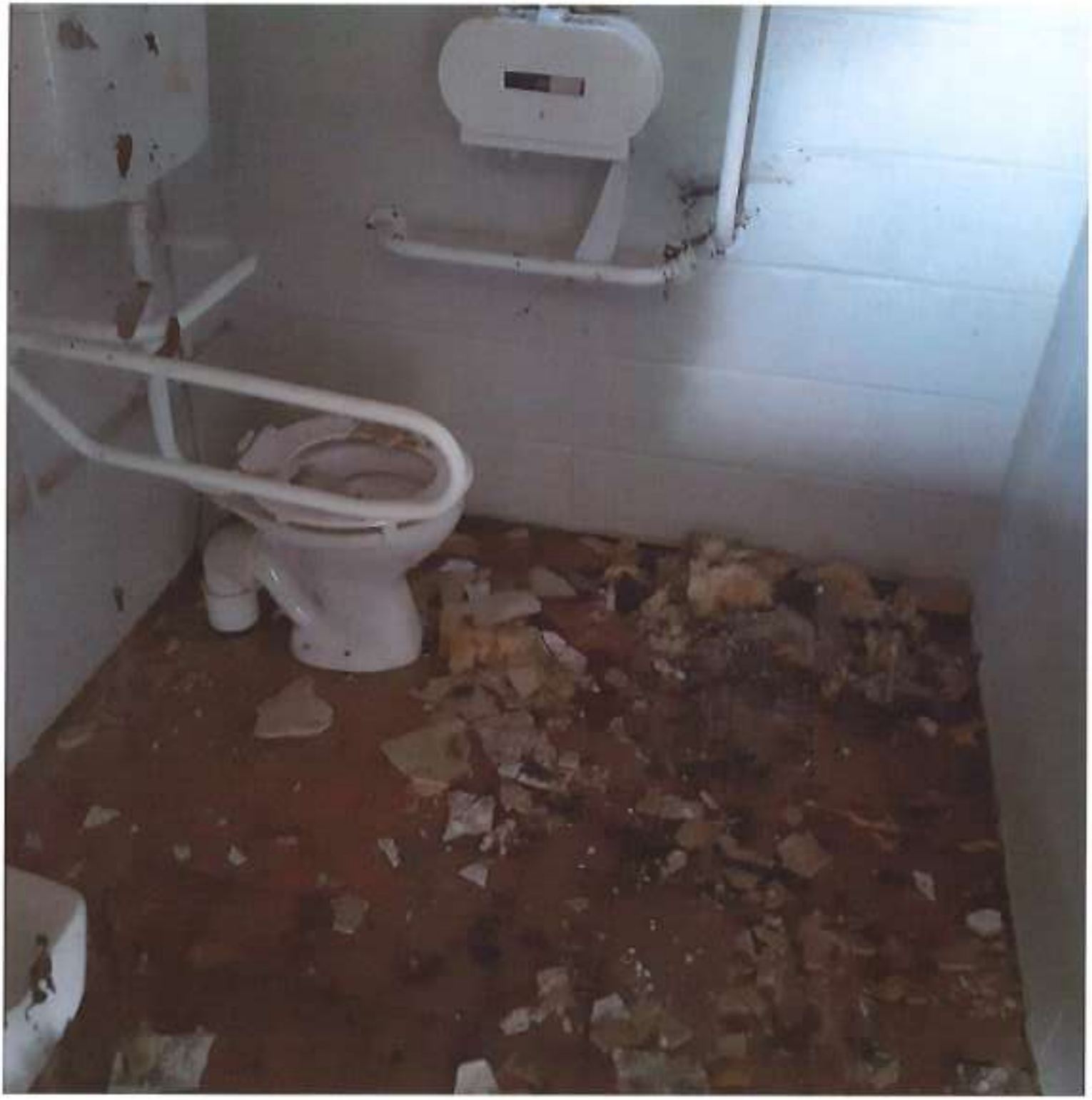

C1601

C1602

IN THE HIGH COURT OF JUSTICE
KING'S BENCH DIVISION

Claim No. QB-2020-002112

B E T W E E N :

(1) TEST VALLEY BOROUGH COUNCIL
(2) HAMPSHIRE COUNTY COUNCIL

Claimant

-and-

(1) ALBERT BOWERS
(2)-(89) OTHER NAMED DEFENDANTS
(90) PERSONS UNKNOWN FORMING UNAUTHORISED ENCAMPMENTS WITHIN THE BOROUGH OF TEST VALLEY

Defendants

EXHIBIT CT1

REFERRED TO IN THE

THIRD WITNESS STATEMENT OF INSPECTOR CHRIS TAYLOR

---

01. 44210291833

Romsey Rapids

Incident report

CAD Summary

No Linked occurrences

Occurrence details

Version 02c73eec5d8b030cee01258d30c9f3798ded7321 (2018/06/16)

Hampshire Constabulary
Printed: 17/08/2022 09:59 by 28070
Occurrence: **44210291833**

Occurrence details:

Report no.:	44210291833
Occurrence Type:	Unauthorised Encampment
Occurrence time:	23/07/2021 12:00 -
Reported time:	23/07/2021 13:49
Occurrence address:	ROMSEY RAPIDS, SOUTHAMPTON ROAD, ROMSEY, HAMPSHIRE UK SO51 8AF (District: 11 TEST VALLEY, Sector: TR TEST VALLEY SOUTH, N'hood: 11TR01 ROMSEY TOWN, Beat: 11TR0117 ROMSEY EXTRA)
Clearance status:	Filed
Concluded:	Yes
Concluded date:	23/07/2021
Summary:	Inft calling from Test Valley Borough Council reporting that they are aware of the travelers at the address and they are dealing - just wanted Police to be made aware,
Remarks:	

Associated tasks:

- T2101183100 / Submitted for filing / Closed / 24/08/2021 13:35 / #28070 AUTON, S. / #28070 AUTON, S. / Low / NZ Non Crime Self File 44210291833 Unauthorised Encampment @23/07/2021 13:49 (ROMSEY RAPIDS, SOUTHAMPTON ROAD, ROMSEY, HAMPSHIRE UK SO51 8AF (District: 11 TEST VALLEY, Sector: TR TEST VALLEY SOUTH, N'hood: 11TR01 ROMSEY TOWN, Beat: 11TR0117 ROMSEY EXTRA)) (inft calling from Tes (This is a non crime occurrence and has been filed by the attending officer)
  - [Activity log entry] 23/08/2021 13:35 Task: T2101183100 (#28070 AUTON, S.) Task assigned to #28070 AUTON, S.
  - [Activity log entry] 23/08/2021 13:35 Task: T2101183100 (#28070 AUTON, S.) Task subject was added 44210291833 Unauthorised Encampment @23/07/2021 13:49 (ROMSEY RAPIDS, SOUTHAMPTON ROAD, ROMSEY, HAMPSHIRE UK SO51 8AF (District: 11 TEST VALLEY, Sector: TR T
- T2101023348 / Init rpt / Closed / 15/08/2021 00:00 / #CMPSERVICE CMPSERVICE - NOT TASKABLE / #15815 MASON, T. / Med / Quick update and file is possible - 44210291833 Unauthorised Encampment @23/07/2021 13:49 (ROMSEY RAPIDS, SOUTHAMPTON ROAD, ROMSEY, HAMPSHIRE UK SO51 8AF (District: 11 TEST VALLEY, Sector: TR TEST VALLEY SOUTH, N'hood: 11TR01 ROMSEY TOWN, Beat: 11TR0117 ROMSEY EXTRA)) (inft calling from Tes (Initial Task From RMS - CMP)
  - [Activity log entry] 23/07/2021 20:55 Task: T2101023348 (#CMPSERVICE CMPSERVICE - NOT TASKABLE) Task assigned to TRIAGE HUB
  - [Activity log entry] 23/07/2021 20:55 Task: T2101023348 (#CMPSERVICE CMPSERVICE - NOT TASKABLE) Task subject was added 44210291833 Unauthorised Encampment @23/07/2021 13:49 (ROMSEY RAPIDS, SOUTHAMPTON ROAD, ROMSEY, HAMPSHIRE UK SO51 8AF (District: 11 TEST

- [Activity log entry] 24/07/2021 11:03 Task: T2101023348 (#3610 GETTINGS, C.) Task assignment changed from TRIAGE HUB to #17939 JOITA-CIOBANU, A.
- [Activity log entry] 09/08/2021 11:11 Task: T2101023348 (#2767 SMITH, P.) Task assignment changed from #17939 JOITA-CIOBANU, A. to #15815 MASON, T.
- [Activity log entry] 09/08/2021 11:11 Task: T2101023348 (#2767 SMITH, P.) Changed: Due date from '06/08/2021 20:55' to '15/08/2021 00:00'
- [Activity log entry] 09/08/2021 11:11 Task: T2101023348 (#2767 SMITH, P.) Changed: Title from 'Classify Now!You're responsible for accurate data-right first time-avoid reworks' to 'Quick update and file is possible - '
- [Activity log entry] 09/08/2021 12:57 Task: T2101023348 (#15815 MASON, T.) Opened by #15815 MASON, T.
- [Activity log entry] 09/08/2021 12:57 Task: T2101023348 (#15815 MASON, T.) Marked complete by #15815 MASON, T.
- [Activity log entry] 23/08/2021 13:35 Task: T2101023348 (#28070 AUTON, S.) Approved by #28070 AUTON, S.

Associated occurrences:

- Same address / 44210293520 [O] / Unauthorised Encampment / 24/07/2021 15:46 / 20210724 15:46:00:000

Involved persons:

- [illegible]
- (Lar lin[illegible]
- [illegible]
- [illegible]

Involved addresses:

- ROMSEY RAPIDS SOUTHAMPTON ROAD / Dispatch address; Occurrence address / ROMSEY, UK SO51 8AF (District: 11 TEST VALLEY, Sector: TR TEST VALLEY SOUTH, N'hood: 11TR01 ROMSEY TOWN, Beat: 11TR0117 ROMSEY EXTRA)

Involved comm addresses:
Involved vehicles:

- CHALLENGER SWIFT / Sighted / [Trailer: Caravan] Lic #SN69KEK (Caravan) Orig colors: White

Involved officers:

- Officer in case / 9 / JOITA-CIOBANU, A. / #17939 / Hamp / Police staff / TEST VALLEY SOUTH SECTOR / 23/07/2021 / 20210723 --:--:--:---
- Call taker / 9 / STEELE, H. / #11016 / Hamp / Police staff / CONTACT MANAGEMENT CENTRE 1 (CWUN, HAMBLE LANE, HAMBLE, SOUTHAMPTON, HAMPSHIRE UK SO31 4TS (POLICE) (District: 10 EASTLEIGH, Sector: EH HEDGE END, N'hood: 10EH01 HEDGE END SOUTH, Beat: 10EH0108 HAMBLE LE RICE AND BUTLOCKS HEATH)) / 23/07/2021 / 20210723 --:--:--:---

Involved property:
Modus operandi:

Reports:

Occurrence / intelligence enquiry log:

Type	*Entry time*	*Event time*	*Author*	*Link*	*Task*
CRM	23/07/2021 13:54	23/07/2021 13:54	#11016 STEELE, H.	No	
Log entry:	They were initially advised of one caravan at midday and since another caravan has arrived at the address sent to C1 for awereness and incase of further calls.				
CRM	23/07/2021 14:24	23/07/2021 14:24	#18278 HAWKER, L.	No	

Log entry:	honour" Received Caller: Call Summary: Caller is acting on behalf of bailiffs and has served an eviction notice to the traveller site at 1400 today. He has been asked to make police aware in case of any issues with the eviction. Inft said they were in the car park of Romsey Rapids. Telephone Number: 07836652438			
Enquiry log	23/07/2021 19:06	#18150 ANDREI, D.	No	
Log entry:	Attended with PCSO MASON to the RAPIDS car park where only one caravan remain. One male was present by the name of MICHAEL no further details were given. He said that they will leave tomorrow 24/07 The VRN of the caravan SN69 KEK			
Enquiry log	28/07/2021 15:01	#15815 MASON, T.	No	
Log entry:	Call made to who was not aware that the travellers were still in Site in the Carpark of the Romsey Rapids. He has stated that there is a Hearing Notice occuring on at 11AM on Thursday 29th July to discuss the travellers. There is no criminality being reported at this moment in time and only two caravans in situ. The rationale for calling was to make him aware that the travellers were still present.			
CRM	30/07/2021 16:10 30/07/2021 16:10	#17387 BUGGINS, N.	No	
Log entry:	Phone call Received Caller: Call Summary: Inft reporting that the travellers have left Romsey RAPIDS at 12:00 today Telephone Number: 01264368000			
Sergeant review	09/08/2021 11:10	#2767 SMITH, P.	No	T2101023348 Inft rpt Closed
Log entry:	NPT SERGEANTS REVIEW Unsure why this has been tasked to PCSO Jolta-Ciobanu. Tasked to PCSO Mason to confirm whether caravans have now gone. If they have this can be filed. PS 2767 SMITH			
Enquiry log	09/08/2021 12:57	#15815 MASON, T.	No	T2101023348 Inft rpt Closed
Log entry:	I can confirm that the travellers have indeed left the area of Romsey Rapids. Appropriate to file.			

TVPHC - Incident Print

Incident Details

Incident Reference:	INC-20210723-1257	RMS Reference(s):	TVP - N/A HC - 44210291833

Attending Service:	Hampshire Constabulary	Created:	23/07/2021 13:49:12	Reported By:	
Opening Incident Type:	Unauthorised Encampment	Grade:	Grade 3 Monitored	Caller First Name:	
Closing Incident Type:	Unauthorised Encampment			Caller Surname:	
Crime Classification:					

Incident Summary: Infl calling from Test Valley Borough Council reporting that they are aware of the travelers at the address and they are dealing - just wanted Police to be made aware,

Location Details

Location: ROMSEY RAPIDS, SOUTHAMPTON ROAD, ROMSEY, SO51 8AF

Dispatch Group: Eastleigh

Log Transcript

Log Created	Log Type	Shoulder Number	Description
23/07/2021 13:49:14	Incident Update	11016	Incident Created Summary Description: Infl calling from Test Valley Borough Council reporting that they are aware of the travelers at the address and they are dealing - just wanted Police to be made aware, Incident Location: ROMSEY RAPIDS, SOUTHAMPTON ROAD, ROMSEY, SO51 8AF Reported By: Dispatch Location: ROMSEY RAPIDS, SOUTHAMPTON ROAD, ROMSEY, SO51 8AF
23/07/2021 13:49:15	Contact Record	11016	Phonecall Received Caller: Call Summary: Infl calling from Test Valley Borough Council reporting that they are aware of the travelers at the address and they are dealing - just wanted Police to be made aware, Telephone Number:
23/07/2021 13:50:37	Incident Update	11016	Incident Type changed: Unauthorised Encampment Graded response changed: Grade 3 Monitored Outcome Type: Incident Category: Miscellaneous
23/07/2021 13:54:02	RMS Entry	11016	They were initially advised of one caravan at midday and since another caravan has arrived at the address sent to C1 for awareness and incase of further calls.
23/07/2021 13:57:52	Incident Update	25248	ZWI3E aware - do the caravans appear to be setting up? Are they in the car park or on the rugby pitch?

C1608

23/07/2021 14:02:52	Incident Update		Incident Nominal Updated: Nominal Type: Reported by Incident: INC-20210723-1257 Ethnicity: N^7 - Unknown Nominal: Ethnic Appearance: Not Stated
23/07/2021 14:23:49	Contact Record	18278	Phonecall Received Caller: T Call Summary: Caller is acting on behalf of bailiffs and has served an eviction notice to the traveller site at 1400 today. He has been asked to make police aware in case of any issues with the eviction. Infl said they were in the car park of Romsey Rapids. Telephone Number:
23/07/2021 14:24:04	RMS Entry	18278	honecall Received Caller: F Call Summary: Caller is acting on behalf of bailiffs and has served an eviction notice to the traveller site at 1400 today. He has been asked to make police aware in case of any issues with the eviction. Infl said they were in the car park of Romsey Rapids. Telephone Number:
23/07/2021 14:37:06	Incident Update	18641	OSC2 - noted and monitoring, pending any issues reported
23/07/2021 17:48:19	Supervisory Review	8975	OSC2 - Were we already aware of this as an Op Qubec? I note the Insps update which suggests we were not aware, have units attended?
23/07/2021 18:46:50	Incident Update	10778	ZwS8a - was not aware of travellers, at this time all units still committed.
23/07/2021 18:48:42	Resource Update	10778	New Resource Assigned Assignment Status: En Route Resource Call Sign: TR32P Members ->
23/07/2021 18:48:43	Resource Update	10778	Resource Status Updated Resource Call Sign: TR32P Status: 05 - EN ROUTE
23/07/2021 18:48:43	Resource Update	10778	Resource Assignment Updated Assignment Status: En Route Resource Call Sign: TR32P
23/07/2021 18:48:53	Resource Update	10778	New Resource Assigned Assignment Status: En Route Resource Call Sign: TR11P Members -> Mason, Tobey : 15815
23/07/2021 18:48:54	Resource Update	10778	Resource Status Updated Resource Call Sign: TR11P Status: 05 - EN ROUTE
23/07/2021 18:48:54	Resource Update	10778	Resource Assignment Updated Assignment Status: En Route Resource Call Sign: TR11P
23/07/2021 18:49:11	Resource Update	10778	New Resource Assigned Assignment Status: En Route Resource Call Sign: TR301 Members -> Beale, Stuart : 24154 Buller, Jack : 28541
23/07/2021 18:49:12	Resource Update	10778	Resource Status Updated Resource Call Sign: TR301 Status: 05 - EN ROUTE

23/07/2021 18:49:12	Resource Update	10778	Resource Assignment Updated Assignment Status: En Route Resource Call Sign: TR301
23/07/2021 18:56:39	Resource Update	11997	Resource Status Updated Resource Call Sign: TR32P Status: 06 - ON SCENE
23/07/2021 18:56:41	Resource Update	11997	Resource Assignment Updated Assignment Status: On Scene Resource Call Sign: TR32P
23/07/2021 19:00:58	Incident Update	11997	TR11P - 1 CARAVAN HERE, 1 OCC HERE, THEY'LL BE GONE TOMORROW
23/07/2021 19:02:23	Resource Update		Resource Status Updated Resource Call Sign: TR32P Status: 02 - ON PATROL
23/07/2021 19:02:23	Resource Update		Resource Assignment Updated Assignment Status: Left Resource Call Sign: TR32P
23/07/2021 19:23:32	Resource Update		Resource Status Updated Resource Call Sign: TR11P Status: 04 - MEAL BREAK
23/07/2021 19:53:46	Resource Update		Resource Status Updated Resource Call Sign: TR301 Status: 04 - MEAL BREAK
23/07/2021 20:52:27	Resource Update	10778	Resource Assignment Updated Assignment Status: Cancelled Resource Call Sign: TR301
23/07/2021 20:52:40	Resource Update	10778	Resource Assignment Updated Assignment Status: Cancelled Resource Call Sign: TR11P
23/07/2021 20:54:44	Record Updated	10778	Incident status changed: Investigating
23/07/2021 20:56:48	Record Updated	10778	Incident status changed: Closed
23/07/2021 20:56:48	Incident Update	10778	Outcome Code: (HC only) NZ other incident non crime
24/07/2021 16:56:19	Incident Update	16925	Related Incident Incident Type: Unauthorised Encampment Reference: INC-20210724-1540
30/07/2021 16:10:04	Contact Record	17387	Phonecall Received Caller: Call Summary: Infl reporting that the travellers have left Romsey RAPIDS at 12:00 today Telephone Number
30/07/2021 16:10:23	RMS Entry	17387	Phonecall Received Caller: Call Summary: Infl reporting that the travellers have left Romsey RAPIDS at 12:00 today Telephone Number:
16/08/2022 11:16:27	Incident Update		New Incident Vehicle Added Vehicle Type: Other Colour: White Vehicle Model: CHALLENGER SWIFT VRN: SN69KEK

IN THE HIGH COURT OF JUSTICE
KING'S BENCH DIVISION

Claim No. QB-2020-002112

B E T W E E N :

(1) TEST VALLEY BOROUGH COUNCIL
(2) HAMPSHIRE COUNTY COUNCIL

Claimant

-and-

(1) ALBERT BOWERS
(2)-(89) OTHER NAMED DEFENDANTS
(90) PERSONS UNKNOWN FORMING UNAUTHORISED ENCAMPMENTS WITHIN THE BOROUGH OF TEST VALLEY

Defendants

EXHIBIT CT2

REFERRED TO IN THE

THIRD WITNESS STATEMENT OF INSPECTOR CHRIS TAYLOR

---

02. 44210318093

Romsey Industrial Estate, Romsey

Incident report

CAD Summary

C58

Linked occurrences with incident reports & CAD summaries provided:

44210321701 – ASB

44210327167 – ASB

Occurrence details

Version 02c73eec5d8b930cee91258d30c9f3790ded7321 (2018/06/16)

Hampshire Constabulary
Printed: 17/08/2022 10:53 by 28070
Occurrence: **44210318093**

Occurrence details:

Report no.:	44210318093
Occurrence Type:	Unauthorised Encampment
Occurrence time:	10/08/2021 17:56 - 10/08/2021 17:57
Reported time:	10/08/2021 17:56
Occurrence address:	STARLIGHT TRAMPOLINE AND GYMNASTICS CLUB, ROMSEY, England SO51 7LP (District: 11 TEST VALLEY, Sector: TR TEST VALLEY SOUTH, N'hood: 11TR01 ROMSEY TOWN, Beat: 11TR0117 ROMSEY EXTRA)
Clearance status:	Filed
Concluded:	Yes
Concluded date:	18/08/2021
Summary:	UNAUTHORISED ENCAMPMENT (Op: Quebec) - 2 vehicles/2 carvans belonging to the BOWERS family have established an unauthorised encampment on Romsey Industrial Estate opposite Starlight Trampoline & Gymnastics Club. No damage caused. No further vehicles expected. Estimated they will leave by 13/08/2021 by the latest.
Remarks:	

Associated tasks:

- T2101159889 / Submitted for filing / Closed / 19/08/2021 16:03 / #28070 AUTON, S. / #28070 AUTON, S. / Low / NZ Non Crime Self File 44210318093 Unauthorised Encampment @10/08/2021 17:56 (STARLIGHT TRAMPOLINE AND GYMNASTICS CLUB, ROMSEY, England SO51 7LP (District: 11 TEST VALLEY, Sector: TR TEST VALLEY SOUTH, N'hood: 11TR01 ROMSEY TOWN, Beat: 11TR0117 ROMSEY EXTRA)) (UNAUTHORISED ENCA (This is a non crime occurrence and has been filed by the attending officer)
  - [Activity log entry] 18/08/2021 16:03 Task: T2101159889 (#28070 AUTON, S.) Task assigned to #28070 AUTON, S.
  - [Activity log entry] 18/08/2021 16:03 Task: T2101159889 (#28070 AUTON, S.) Task subject was added 44210318093 Unauthorised Encampment @10/08/2021 17:56 (STARLIGHT TRAMPOLINE AND GYMNASTICS CLUB, ROMSEY, England SO51 7LP (District: 11 TEST VALLEY, Sector:
- T2101138190 / For your attention / Closed / 17/08/2021 10:30 / #18446 WHEATLEY, L. / #27950 CURRAN, J. / Med / Occurrence - OEL has been updated 44210318093 Unauthorised Encampment @10/08/2021 17:56 (STARLIGHT TRAMPOLINE AND GYMNASTICS CLUB, ROMSEY, England SO51 7LP (District: 11 TEST VALLEY, Sector: TR TEST VALLEY SOUTH, N'hood: 11TR01 ROMSEY TOWN, Beat: 11TR0117 ROMSEY EXTRA)) (UNAUTHORISED ENCA
  - [Activity log entry] 14/08/2021 10:30 Task: T2101138190 (#18446 WHEATLEY, L.) Task subject was added 44210318093 Unauthorised Encampment @10/08/2021 17:56 (STARLIGHT TRAMPOLINE AND GYMNASTICS CLUB, ROMSEY, England SO51 7LP (District: 11 TEST VALLEY, Secto
  - [Activity log entry] 14/08/2021 10:30 Task: T2101138190 (#18446 WHEATLEY, L.) Task assigned to #27950 CURRAN, J.

- [Activity log entry] 17/08/2021 14:43 Task: T2101138190 (#27950 CURRAN, J.) Opened by #27950 CURRAN, J.
- [Activity log entry] 17/08/2021 14:43 Task: T2101138190 (#27950 CURRAN, J.) Marked complete by #27950 CURRAN, J.

- T2101118398 / Init rpt / Closed / 24/08/2021 19:31 / #CMPSERVICE CMPSERVICE - NOT TASKABLE / TEST VALLEY DISTRICT / Med / ROMSEY - OP QUEBEC - ROMSEY INDUSTRIAL ESTATE 44210318093 Unauthorised Encampment @10/08/2021 17:56 (STARLIGHT TRAMPOLINE AND GYMNASTICS CLUB, ROMSEY, England SO51 7LP (District: 11 TEST VALLEY, Sector: TR TEST VALLEY SOUTH, N'hood: 11TR01 ROMSEY TOWN, Beat: 11TR0117 ROMSEY EXTRA)) (UNAUTHORISED ENCA (Initial Task From RMS - CMP)
  - [Activity log entry] 10/08/2021 19:31 Task: T2101118398 (#CMPSERVICE CMPSERVICE - NOT TASKABLE) Task assigned to #27313 KNESS, M.
  - [Activity log entry] 10/08/2021 19:31 Task: T2101118398 (#CMPSERVICE CMPSERVICE - NOT TASKABLE) Task subject was added 44210318093 Unauthorised Encampment @10/08/2021 17:56 (UNIT 8, ROMSEY INDUSTRIAL ESTATE, GREATBRIDGE ROAD, ROMSEY, England SO51 0HR (FLA
  - [Activity log entry] 10/08/2021 20:24 Task: T2101118398 (#27950 CURRAN, J.) Task assignment changed from #27313 KNESS, M. to #27950 CURRAN, J.
  - [Activity log entry] 11/08/2021 00:26 Task: T2101118398 (#27950 CURRAN, J.) Changed: Title from 'Classify Now!You're responsible for accurate data-right first time-avoid reworks' to 'OP:QUEBEC - ROMSEY INDUSTRIAL ESTATE'
  - [Activity log entry] 11/08/2021 00:32 Task: T2101118398 (#27950 CURRAN, J.) Opened by #27950 CURRAN, J.
  - [Activity log entry] 11/08/2021 14:05 Task: T2101118398 (#20000 TAYLOR, C.) Task assignment changed from #27950 CURRAN, J. to TEST VALLEY DISTRICT
  - [Activity log entry] 11/08/2021 16:23 Task: T2101118398 (#24128 TAYLOR, R.) Changed: Title from 'OP:QUEBEC - ROMSEY INDUSTRIAL ESTATE' to 'ROMSEY - OP QUEBEC - ROMSEY INDUSTRIAL ESTATE'
  - [Activity log entry] 18/08/2021 16:03 Task: T2101118398 (#28070 AUTON, S.) Marked complete by TEST VALLEY DISTRICT
  - [Activity log entry] 18/08/2021 16:03 Task: T2101118398 (#28070 AUTON, S.) Approved by #28070 AUTON, S.

Associated occurrences:

- Other / 44210327167 [O] / ASB - Community / 17/08/2021 03:00 / 20210817 03:00:00:000
- Same event / 44210326921 [O] / Suspicious - Vehicle / 16/08/2021 21:24 / 20210816 21:24:00:000
- Other / 44210321701 [O] / ASB - Community / 13/08/2021 04:00 / 20210813 04:00:00:000 / / He has intermittently been screaming very loudly and his dog is repeatedly barking. I'm unsure if this is at passers by. / / The volume of his music, screaming and running generator/vehicle has kept us awake and is bothering the neighborhood.
- Other / 44210320520 [O] / Z Briefing Slide (Management Occurrence) / 12/08/2021 11:15 / 20210812 11:15:04:700

Involved persons:

- Aggrieved;
  - (Mobile)
  - (Mobile)
  - (Land line)
  - (Land line)
- BOWERS, NANCY [G4V] / Subject /
- BOWERS, NANCY [G4V] / Subject / D

- BOWERS, BILLY [B;G2] / Subject / DOB: [illegible] der: Male (P [illegible]
- BOWERS, MARGARET [G2] / Subject [illegible] Gender: Female ([illegible] PNC Id: 95/398532G
- BOWERS, MICHAEL [[illegible] PNC Id: 12/554842W
- BOWERS, ALBERT [B;G2] / Subject / [illegible] Gender: Male [illegible]

Involved addresses:

- STARLIGHT TRAMPOLINE AND GYMNASTICS CLUB / Dispatch address; Occurrence address / ROMSEY, England SO51 7LP (District: 11 TEST VALLEY, Sector: TR TEST VALLEY SOUTH, N'hood: 11TR01 ROMSEY TOWN, Beat: 11TR0117 ROMSEY EXTRA)

Involved comm addresses:

Involved vehicles:

- FORD TRANSIT Chassis #:WF0VXXBDFV4G59787 / Sighted / [Van: Panel van] Lic #VK54CWL Orig colors: White
- FORD TRANSIT 350 LEADER ECOB Chassis #:WF0AXXTTRAKT29740 / Sighted / [Goods vehicle: Tipper] [FORD TRANSIT 350 LEADER ECOB] Lic #SN69KEK (PNC CHECK 07/04/2022 & 27/04/22 R/K ALBERT BOWERS, 3 KANES HILL, BOTLEY ROAD, SOUTHAMPTON) Orig colors: Silv., alum., st. steel

Involved officers:

- Assisting officer / 9 / FOLEY, J. / #28359 / Hamp / Police officer / TEST VALLEY SOUTH SECTOR / 13/08/2021 / 20210813 --:--:--:---
- Assisting officer / 9 / BEALE, S. / #24154 / Hamp / Police officer / TEST VALLEY SOUTH SECTOR / 13/08/2021 / 20210813 --:--:--:---
- Officer in case / 9 / CURRAN, J. / #27950 / Hamp / Police officer / R&P TEAM E PORTSWOOD / 10/08/2021 / 20210810 --:--:--:---
- Other assisting employee / 9 / KNESS, M. / #27313 / Hamp / Police officer / R&P TEAM C ANDOVER / 10/08/2021 / 20210810 --:--:--:---

- Call taker / 9 / L. / #18091 / Hamp / Police staff / CONTACT MANAGEMENT CENTRE 1 (CWUN, HAMBLE LANE, HAMBLE, SOUTHAMPTON, HAMPSHIRE UK SO31 4TS (POLICE) (District: 10 EASTLEIGH, Sector: EH HEDGE END, N'hood: 10EH01 HEDGE END SOUTH, Beat: 10EH0108 HAMBLE LE RICE AND BUTLOCKS HEATH)) / 10/08/2021 / 20210810 --:--:--:---

Involved property:
Modus operandi:

Reports:

Occurrence / intelligence enquiry log:

Type	*Entry time*	*Event time*	*Author*	*Link*	*Task*
CRM	10/08/2021 18:21	10/08/2021 18:21	#16946 DAVIES, G.	No	

Log entry:

Davies, Gareth (16946)
Log Type: Contact Record
Phonecall Received
Caller -
Call Summary: [illegible] from [illegible] I reporting same "travellers" who have set up on the industrial estate. [illegible] owns a business on site and [illegible] is worried they will cause issues. ct udpating INC-20210810-1664 which is the same location
Telephone Number:

Sergeant review	10/08/2021 20:22		#21269 BEAUMONT, A.	No	

Log entry:

Encampment Update

1 family appear to have set up camp on an industrial site. Not messy and no report of others arriving at this stage.

4 adults and 1 baby.

Their intention is to remain until Friday. No evidence of any damage caused to get onto the land.

land owner has been traced and PC CURRAN is e mailing with details. believed he / she will request the travellers to move on and I request that we are informed when exactly they have done this.

C58 to follow from attending Officer and vehicles / persons update don the involved tab on rms.

I have e mailed the Duty Insp to keep him updated.

PS 21269

Enquiry log	11/08/2021 00:21		#27950 CURRAN, J.	No	T2101118398 Init rpt Closed

Log entry:

UNAUTHORISED ENCAMPMENT (Op: Quebec)

2 vehicles/2 caravans belonging to the BOWERS family have established an unauthorised encampment on Romsey Industrial Estate opposite Starlight Trampoline & Gymnastics Club.

3x Males and 2x Females present with one 6-month old baby. Two caravans and towing vehicles. One dog and coup of a few chickens. Currently these are located across some parking bays and interspersed grass areas on the side of the main road through the industrial estate. These are providing no obstruction or impeding on the use of the facilities there. Attendance was just after arrival, but site was in good condition.

No damage caused. Unable to identify any 'bollards' as mentioned in the original log and from local knowledge there aren't actually any present here, so not sure exactly where this has come from. A member of the public had stated that his gas had been switched off when the group arrived, however this appears to have been an accident due to where they tethered their dog, which was immediately moved on request.

No further vehicles expected. Estimated they will leave by 13/08/2021 by the latest. If this is the case then impact should be minimal based on location.

Local residents spoken to and advised to report any further vehicles or issues.

Land owner advised regarding eviction process via email.

This is best managed by Romsey NPT.

PC 27950 CURRAN

Inspector review	11/08/2021 03:19		#3062 THOMAS, A.	No	

Log entry:

Information and Intelligence:
UNAUTHORISED ENCAMPMENT (Op: Quebec) - 2 vehicles/2 caravans belonging to the BOWERS family have established an unauthorised encampment on Romsey Industrial Estate opposite Starlight Trampoline & Gymnastics Club. No damage caused. No further vehicles expected. Estimated they will leave by 13/08/2021 by the latest.

There are no known welfare issues for the travellers.

I have considered the following issues:

i) Local amenities are deprived to communities or significant impact on the environment.
ii) There is local disruption to the economy.
iii) There is other significant disruption to the local community or environment.
iv) There is a danger to life.
v) There is a need to take preventative action.

Point (i) is not met at this time – the encampment are in an industrial estate
Point (ii) is not met – as above – there is nothing to suggest local economy disruption.
Point (iii) is not met - the site is tidy at present with no rubbish or signs of environmental issues as yet.
Point (iv) is not met - no danger to life.
Point (v) is not met - at this stage, there are no significant issues requiring preventative action.

Assess Threat and Risk: Develop Working Strategy.

- Risk to travellers – low
- Risk to residents – low
- Risk to tasked police – low
- Risk to users of site – low

Due to the low risk I have not visited the site.

Working Strategy

- Minimise need to use police powers by encouraging landowner to seek legal recourse.
- Use police powers when assessed as being proportionate, lawful, appropriate and necessary
- Open and maintain dialogue with all communities involved.
- Monitor community tension.
- Maintain the confidence of our communities through good communication, explanation & balancing rights of all involved.

Powers and Policies:

Op Quebec is the current Hampshire Police operation to deal with this issue.
S61 Criminal Justice and Public Order Act 1994 relates to the issue of unlawful encampments on land by trespassers - this legislation provides police with powers to deal with this issue.
Human Rights Act 1998 to be considered with regards to all police actions.

Identify Options and Contingencies:

Legal criteria is not met as the group have not been asked to leave by the landowner. Silver not notified at this time.

Action and Review:

The landowner can consider their own action if the group do not move on as stated.

I consider this to be a tier 2 encampment at this time. R&P to continue to monitor and patrol local area where possible. NPT to be made aware to monitor for any community tension. The encampment should be raised at Wednesday DMM if still in situ.

CRM 11/08/2021 09:57 11/08/2021 09:57 #16611 ANTHONY, H. No

Ref 44210318093. Caller is from Hants CC and is dealing with the encampment. Requesting information regarding exact location, number of vehicles and landowner.

Log entry: Information given by CT.

Caller - Nicholas WAITE

Inspector review 11/08/2021 14:01 #20000 TAYLOR, C. No

I visited the site this morning. No change. I fully agree with the previous assessment.

I noted Albert Bowers was setting up for garden services for the day. Due to recent intel and complaints about him I have put out a general social media post about rogue traders.

Log entry: It would appear HCC have now taken ownership as landowners.

Discussed at Test Valley DMM - District will monitor as a Tier 2.

INSP TAYLOR

Enquiry log 11/08/2021 22:59 #24416 HOLLANDS, D. No

Whilst on patrol in Romsey PC Hollands was flagged down by [redacted]

Log entry: [redacted]

On site was Albert Bower who was very difficult to understand, because, he said, he did not have his false teeth in. But was pleasant enough. A younger male was also pleasant but did not say much aside form the odd incomprehensible word to Mr Bowers.

verbally advised that they were plotted without permission and asked them when they would be moving on... a wedding funeral today and tomorrow and they would move in the next day, or maybe Monday.

PC Hollands continued with the advise that if they had not moved on by then legal proceedings will likely follow.

Mr Bowers has a flat bed transit van filled with garden waste. Goulden has warned him not to dump it on the estate, and took a photo of it in the van.

There were chickens running about next to a coop near the caravans, confirmed as belonging to Bowers. They looked more like fighting cocks than chickens, however were unrigured, not 'armed', and had no obvious sign of injury or maltreatment.

Enquiry log	12/08/2021 22:32	#28070 AUTON, S.	No	T2101118398 Init rpt Closed

Log entry: Site visited 2130, all vehicles still present.

Enquiry log	13/08/2021 05:53	#24395 MACKENZIE, J.	No

Log entry: Location visited at approximately 23.45hrs and there was still only two caravans in the industrial estate.

Enquiry log	13/08/2021 08:16	#1238 MCCARTHY, S.	No

Log entry: Days R&P made aware.
Ps 1238 McC

CRM	14/08/2021 10:30	14/08/2021 10:30	#18446 WHEATLEY, L.	No

Phonecall Received
Caller: f
Call Summary: complaining about the unauthorised encampment taking place on Romsey industrial estate.

He said that when he spoke with officers, they informed him the camp was planning to leave by Friday at the latest, but it is now Saturday and they haven't moved.

Log entry: He wanted to know what the eviction process was for them.

CT advised him that as it was on private land, it is the landowners property to decide whether or not to ask them to leave.

has said that this will 'ruin his holiday' as he refuses to go whilst the camp is still there.

CT advised they would put this on the log, but reiterated that there was nothing police could do about the situation.
Telephone Number

Enquiry log	15/08/2021 00:48	#28070 AUTON, S.	No	T2101118398 Init rpt Closed

Log entry: Site periodically checked throughout the evening of 14/08. No new additions to the site.

Victim contact	17/08/2021 14:42	#27950 CURRAN, J.	No	T2101138190 For your attention Closed

Log entry: "Hi Jake. Just an update. I visited the gypsies on Wednesday with a colleague of yours. I told them that they were on private property and asked them to leave. They told us they would only be there until Friday. You colleague advised that this would be the best solution. As you probably know they are still there now. I issued them with an eviction order today via Quality Bailiffs and unless they leave today they are being evicted tomorrow morning at 8am. Sorry to text but I never got that email with contact detail. I was also promised one by you colleague but as yet nothing."

Text message received

PC 27950 CURRAN

Enquiry log	18/08/2021 15:58	#24154 BEALE, S.	No	T2101118398 Init rpt Closed

Log entry: I have attended the location this morning at around 1045 hrs. The vehicles and caravans have now left the location following the serving of the eviction order.

PC 24154 BEALE.

Ext. doc. occ report [DOC, 117.81 KB]:

Occurrence: 44210318093 Unauthorised Encampment @10/08/2021 17:56 (STARLIGHT TRAMPOLINE AND GYMNASTICS CLUB, ROMSEY, England SO51 7LP (District: 11 TEST VALLEY, Sector: TR TEST VALLEY SOUTH, N'hood: 11TR01 ROMSEY TOWN, Beat: 11TR0117 ROMSEY EXTRA)) (UNAUTHORISED ENCA

Task: T2101118398 [Init rpt - Closed] Due: 24/08/2021 19:31 #CMPSERVICE CMPSERVICE - NOT TASKABLE ->TEST VALLEY DISTRICT [Med] ROMSEY - OP QUEBEC - ROMSEY INDUSTRIAL ESTATE 44210318093 Unauthorised Encampment @10/08/2021 17:56 (STARLIGHT TRAMPOLINE AND GYMNASTI

Author: #27950 CURRAN, J. Report time: 10/08/2021 23:10

Entered by: #27950 CURRAN, J. Entered time: 10/08/2021 23:10

Person:
Address:
Vehicle:
Officer:
Remarks:

TVPHC - Incident Print

Incident Details

Incident Reference:	INC-20210610-1864	RMS Reference(s):	TVP - N/A HC - 44210318093		
Attending Service:	Hampshire Constabulary	Created:	10/08/2021 17:56:26	Reported By:	
Opening Incident Type:	Unauthorised Encampment	Grade:	Grade 2	Caller First Name:	
Closing Incident Type:	Unauthorised Encampment			Caller Surname:	
Crime Classification:	Non Crime Incident				

Incident Summary: Caller is reporting travellors who have parked up in a industrial estate ripping up bollards to get the vehicles in two or three vehicles and two caravans - caller is nolonger on scene caller reports that they are at the car park of the industial estate CT has taken a address for industrial estate at random as no general address shown

Location Details

Location: FLACK MANOR BREWERY, UNIT 8, ROMSEY INDUSTRIAL ESTATE, GREATBRIDGE ROAD, ROMSEY, SO51 0HR

Dispatch Group: Eastleigh

Log Transcript

Log Created	Log Type	Shoulder Number	Description
10/08/2021 17:56:27	Incident Update	18091	Incident Created Summary Description: Caller is reporting travellors who have parked up in a industrial estate ripping up bollards to get the vehicles in two or three vehicles and two caravans - caller is nolonger on scene caller reports that they are at the car park of the industial estate CT has taken a address for industrial estate at random as no general address shown Incident Location: FLACK MANOR BREWERY, UNIT 8, ROMSEY INDUSTRIAL ESTATE, GREATBRIDGE ROAD, ROMSEY, SO51 0HR Reported By: [redacted] Dispatch Location: FLACK MANOR BREWERY, UNIT 8, ROMSEY INDUSTRIAL ESTATE, GREATBRIDGE ROAD, ROMSEY, SO51 0HR
10/08/2021 17:56:29	Incident Update	18091	Incident Nominal Updated: Ethnicity: IC1 - White-North European Ethnic Appearance: Not Stated

C1620

10/08/2021 17:56:29	Contact Record	18091	Phonecall Received Caller Call Summary: Caller is reporting travellers who have parked up in a industrial estate ripping up bollards to get the vehicles in two or three vehicles and two caravans - caller is nolonger on scene caller reports that they are at the car park of the industial estate CT has taken a address for industrial estate at random as no general address shown Telephone Number:
10/08/2021 17:56:31	Incident Update		Business Unit Changed: S2
10/08/2021 17:56:43	Incident Update	18091	Outcome Type: Incident Graded response changed: Grade 2 Category: Miscellaneous Incident Type changed: Unauthorised Encampment
10/08/2021 17:57:24	Incident Update	18091	caller was unable to give any VRN's as no longer at the scene but he was concerned because they were causing damage to property pulling up bollards so that they could get the caravans on to site
10/08/2021 18:05:40	Resource Update	17302	New Resource Assigned Assignment Status: En Route Resource Call Sign: ZW60 Members ->: Curran, Jake : 27950 HX18FBV : 5942
10/08/2021 18:05:43	Resource Update	17302	Resource Status Updated Resource Call Sign: ZW60 Status: 05 - EN ROUTE
10/08/2021 18:05:43	Resource Update	17302	Resource Assignment Updated Assignment Status: En Route Resource Call Sign: ZW60
10/08/2021 18:05:57	Incident Update	21269	ZWS7B - noted awaiting update from attending unit
10/08/2021 18:10:12	Resource Update	17302	New Resource Assigned Assignment Status: En Route Resource Call Sign: ZN44 Members ->: Bonter, Catherine : 27706 HX18FBD : 5937
10/08/2021 18:10:14	Resource Update	17302	Resource Assignment Updated Assignment Status: En Route Resource Call Sign: ZN44
10/08/2021 18:10:14	Resource Update	17302	Resource Status Updated Resource Call Sign: ZN44 Status: 05 - EN ROUTE
10/08/2021 18:11:09	Task	17302	Task Created Status: Not Started Brief details: Anyone to back ZW60 please, ZN44 is non response Owner: Russell, Hannah Dispatch Group: The Motorway Terminal (HC) Type: General

10/08/2021 18:11:09 Task	17302	Task Assigned Business Unit: S2 Status: Not Started Brief details: Anyone to back ZW60 please, ZN44 is non response Owner: Owner, SVC-CMP-INT-P-DEF001 Type: General
10/08/2021 18:11:33 Incident Update	17302	C1 - No TR NPT showing on duty. No answer over the air
10/08/2021 18:11:52 Incident Update	17302	ZN44 - is non response
10/08/2021 18:13:32 Resource Update	11168	New Resource Assigned Assignment Status: Dispatched Resource Call Sign: XRW17 Members ->: Critchlow, Lucinda : 25084 HV16OPL : 5618
10/08/2021 18:13:34 Resource Update	11166	Resource Assignment Updated Assignment Status: En Route Resource Call Sign: XRW17
10/08/2021 18:13:34 Resource Update	11166	Resource Status Updated Resource Call Sign: XRW17 Status: 05 - EN ROUTE
10/08/2021 18:18:29 Resource Update	17302	Resource Status Updated Resource Call Sign: ZW60 Status: 06 - ON SCENE
10/08/2021 18:18:30 Resource Update	17302	Resource Assignment Updated Assignment Status: On Scene Resource Call Sign: ZW60
10/08/2021 18:19:31 Resource Update	17302	Resource Assignment Updated Assignment Status: Cancelled Resource Call Sign: ZN44
10/08/2021 18:19:43 Incident Update	17302	Zw60 - only 2 caravans here, stand other units down
10/08/2021 18:19:47 Resource Update	17302	Resource Assignment Updated Assignment Status: Cancelled Resource Call Sign: XRW17
10/08/2021 18:20:54 Contact Record	16946	Phonecall Received Caller: Call Summary: further call from 16/01/1971 reporting same "travellers" who have set up on the industrial estate. said that owns a business on site and she is worried they will cause issues. ct udpating INC-20210810-1664 which is the same location Telephone Number:
10/08/2021 18:21:07 RMS Entry	16946	Davies, Gareth (16946) Log Type: Contact Record Phonecall Received Caller: Call Summary: further call from 16/01/1971 reporting same "travellers" who have set up on the industrial estate. said that owns a business on site and she is worried they will cause issues. ct udpating INC-20210810-1664 which is the same location Telephone Number:
10/08/2021 18:21:27 Incident Update	17302	C1 - noted last, we are on scene

10/08/2021 18:24:59 Incident Update 17302 ZW60 - Ford Tipper VRN:SN69KEK, Ford Transit VRN: VK54CWL,

10/08/2021 18:25:43 Incident Update 17302 10/08/21 18:25 44LIHA55 VI68/0008 VE101M11
4417302
SIS LINK UNAVAILABLE

SN69KEK MR ALBERT BOWERS
FORD(EUROPE) REG: NOV19 3 KANES
HILL
TRANSIT 350 LEADER ECOB CC : 1995 BOTLEY
ROAD
SILVER SOUTHAMPTON SO19
0SA
TIPPER VEL: NOT HELD
C/F: WF0AXXTTRAKT29740
E: KT29740
KEEPER SINCE 15/11/19
INS: HELD MOT EXPIRY: NOT HELD

**** NO REPORTS PRESENT ***

PAGE IN.... HELP .... ABANDON
TRANSACTION? N.

10/08/2021 18:25:50 Incident Update 17302 10/08/21 18:25 44LIHA55 VI68/0006 VE101M33
4417302

INSURANCE DETAILS AS AT 10/08/2021
VRM : SN69KEK
MAKE/MODEL : Ford Transit
INSURER DETAILS: HAVEN INS CO LTD C/O ACORN
INS GROUP 01704 836105
POLICY : HAVCV2131458/2
VALID : 05/03/2021 0000 TO 04/03/2022 0000
S, D AND P AND BUSINESS USE INCLUDING THE
CARRIAGE OF GOODS AND PASSENGERS FOR
HIRE AND REWARD
ALLOWED TO DRIVE OTHER VEHICLES:
POLICYHOLDER DETAILS: NUMBER
OF POLICIES:
Mr Albert Bowers
3 Kanes Hill Caravan Site Botley Road Southampton Uk
SO19 0SA

PERMITTED DRIVER:PERMITTED DRIVERS NOT
FOUND

1 Mr Albert Bowers 10101

PAGE VS.... ABANDON
TRANSACTION? N.

10/08/2021 18:26:11 Incident Update 17302

10/08/21 18:26 44LIHA55 VI68/0007 VE101M11
4417302
SIS LINK UNAVAILABLE

VK54CWL MR MIKE BALLARD
FORD(UK) REG: SEP04 182
WATERHOUSE LANE
TRANSIT 280 SWB CC : 1998
SOUTHAMPTON SO15 8RF
WHITE
PANEL VAN VEL: NOT HELD
C/F: WF0VXXBDFV4G59787
E: 4G59787
KEEPER SINCE 29/12/20
INS: HELD MOT EXPIRY: 04/01/2022

**** NO REPORTS PRESENT ***

PAGE IN.... HELP .... ABANDON
TRANSACTION? N..

10/08/2021 18:26:20 Incident Update 17302

10/08/21 18:26 44LIHA55 VI68/0007 VE101M33
4417302

INSURANCE DETAILS AS AT 10/08/2021
VRM : VK54CWL
MAKE/MODEL : FORD TRANSIT VAN
0
INSURER DETAILS: ALLIANZ INSURANCE 0345
0731118 option 3 Police
POLICY : CX29108180
VALID : 04/01/2021 0000 TO 08/03/2022 0000
CLASS OF USE NOT FOUND

ALLOWED TO DRIVE OTHER VEHICLES:
POLICYHOLDER DETAILS: NUMBER
OF POLICIES:
MR GEORGE SMITH
BIRDHAM FARM BIRDHAM ROAD CHICHESTER
PO20 7BX

PERMITTED DRIVER:PERMITTED DRIVERS NOT
FOUND

PAGE VS.... ABANDON
TRANSACTION? N..

10/08/2021 18:28:52 Task 17385

Task Updated
Status: Completed
Dispatch Group: The Motorway Terminal (HC)
Type: General

10/08/2021 18:29:02 Incident Update 17302

10/08/21 18:28 44LIHA55 NE68/0008 JP400M02
4417302
5 PNC POSSIBLES (SIS LINK UNAVAILABLE)

SRCH BOWERS/ALBERT:01101960:::
AS:15 DNA:3 DH:12 AL:8 AB:2
RECORD 1
BOWERS, ALBERT PNCID
81/77988B
*01/10/60 SOUTHAMPTON
CRO 77988/81X
MALE WHITENORTHEURO
BOWER/610010/A99WF
FILE DOB: 15/02/64

SCAR 4

DNA E+W NOT REQUIRED DNA PROFILE HELD ON NDNAD FOR E+W
FAILS TO APPEAR AT NORTH HAMPSHIRE MAGISTRATES COURT

LAST KNOWN ADDRESS AS AT 20/07/17 (HOME)
3 KANES HILL CARAVAN SITE BOTLEY ROAD
SOUTHAMPTON HAMPSHIRE
SO19 0SA (44QQ)
RECORD LAST UPDATED
13/12/20 05:34
PAGE AS.... HELP .... ABANDON TRANSACTION? N..

10/08/2021 18:31:09 Incident Update 17302

10/08/21 18:30 44LIHA55 NE68/0009 JP400M02
4417302
19 PNC POSSIBLES (SIS LINK UNAVAILABLE)

SRCH BOWERS/BILLY:06052000:::
AS:2 IP:1 DNA:1 RECORD 1
BOWERS, BILLY PNCID
16/478864X
06/05/00 SOUTHAMPTON
CRO 173233/21H
MALE WHITENORTHEURO

DNA E+W RECOMMENDED DNA TEST METHOD REQUIRES UPGRADE FOR E+W

LAST KNOWN ADDRESS AS AT 01/07/21 (HOME)
PREMIER MOTOR HOMES AND LEISURE BIRDHAM ROAD
APPLEDRAM WEST SUSSEX
PO20 7BU (44QQ)
RECORD LAST UPDATED
09/08/21 10:44
PAGE AS.... HELP .... ABANDON TRANSACTION? N..

10/08/2021 18:32:26 Incident Update	17302	10/08/21 18:31 44LIHA55 NE68/0010 JP400M02 4417302 7 PNC POSSIBLES (SIS LINK UNAVAILABLE) SRCH BOWERS/MARGARET:01121965::: AS:3 DNA:1 DH:3 AL:1 RECORD 1 BOWERS, MARGARET PNCID 95/398532G 01/12/65 MANCHESTER CRO 121685/95K FEMALE WHITENORTHEURO SCAR 1 DNA E+W TAKE SAMPLE NO DNA PROFILE HELD ON NDNAD FOR E+W LAST KNOWN ADDRESS AS AT 08/08/05 (HOME) 3 KANES HILL BURSLEDON SOUTHAMPTON HAMPSHIRE (44EH) RECORD LAST UPDATED 01/03/07 09:24 PAGE AS.... HELP .... ABANDON TRANSACTION? N..
10/08/2021 18:34:10 Incident Update	17302	10/08/21 18:32 44LIHA55 NE68/0011 JP400M02 4417302 5 PNC POSSIBLES (SIS LINK UNAVAILABLE) SRCH BOWERS/MICHAEL:10031998::: AS:9 IP:2 DNA:1 DH:3 AL:1 RECORD 1 BOWERS, MICHAEL PNCID 12/554842W 10/03/98 SOUTHAMPTON CRO 17348/19E MALE WHITENORTHEURO MARK 1 DNA E+W NOT REQUIRED DNA PROFILE HELD ON NDNAD FOR E+W FAILS TO APPEAR FAILED TO APPEAR SALISBURY MAGISTRATES COURT 24022021 LAST KNOWN ADDRESS AS AT 04/09/20 (HOME) 3 KANES HILL CARAVAN SITE BOTLEY ROAD SOUTHAMPTON HAMPSHIRE SO19 0SA (44QQ) RECORD LAST UPDATED 24/05/21 15:40 PAGE AS.... HELP .... ABANDON TRANSACTION? N..
10/08/2021 18:35:46 Incident Update	17302	NANCY BOWERS -DOB 10022021 PRESENT
10/08/2021 18:35:58 Incident Update	17302	NANCY BOWERS 22072000 NO TRACE PNC
10/08/2021 18:37:27 Incident Update	17302	ZW60 - S APPARENTLY THE SITE OWNER. THEY HAVE SAID THEY WILL BE FOR A FEW DAYS, THEY WILL BE GONE BY FRIDAY AT THE VERY LATEST
10/08/2021 18:40:53 Incident Update	17302	zw60 - AS THIS IS PRIVATE LAND, BELIEVE IT WILL BE FOR THE LAND OWNER TO PROCEED WITH REQUESTING THEY MOVE OFF THE LAND
10/08/2021 18:43:33 Incident Update	17302	C1 RMS for I s back one result, telephone number: Have sent this to ZW60

10/08/2021 18:44:10	Contact Record	18091	Phonecall Received Caller: . Call Summary: Caller is reporting an unauthorised encampment at the industrial site Caller is president of Starlight Tampoline club on the estate and is very unhappy that it is happening again Caller is aware that police are in attendance but would like to speak to a senior member of the police force in regards to the incident as last time the area was left in a bad condition and caller is concerned about the premises being broken in to caller does not want to be pushed off and told its a civil matter he wants them moved off of the estate and reports that the owner of the industrial estate is happy for this to happen CT has advised that it is unlikely that a senior police member will be available to call the Inft but that police will make contact with him Inft has stated that he is sure that an inspector will be on duty for him to talk to Telephone Number
10/08/2021 18:44:31	Incident Update	17302	ZW60 - I cant see any bollards that have been removed or damaged.
10/08/2021 18:49:17	Incident Update	21269	ZW57B - I have updated the duty Insp
10/08/2021 19:31:22	Record Updated	18251	Incident status changed: Investigating
10/08/2021 19:31:24	Resource Update	18251	Resource Assignment Updated Assignment Status: Left Resource Call Sign: ZW60
10/08/2021 20:56:11	Incident Update		Crime Classification: Non Crime Incident Outcome Code: (HC only) NZ other incident non crime
10/08/2021 21:03:06	Incident Update		New Incident Vehicle Added Vehicle Type: Lorry Colour: Silv., alum., st. steel Vehicle Model: TRANSIT VRN: SN69KEK Vehicle Make: FORD
10/08/2021 21:03:31	Incident Update		New Incident Vehicle Added Vehicle Type: Van Colour: White Vehicle Model: TRANSIT VRN: VK54CWL Vehicle Make: FORD
10/08/2021 21:04:31	Incident Update		New Incident Nominal Added Nominal Type: Subject Date of Birth: 10/03/1998
10/08/2021 21:05:18	Incident Update		New Incident Nominal Added Nominal Type: Subject Date of Birth: 10/10/1980
10/08/2021 21:07:04	Incident Update		New Incident Nominal Added Nominal Type: Subject Date of Birth: 01/12/1965
10/08/2021 21:08:25	Incident Update		New Incident Nominal Added Nominal Type: Subject Date of Birth: 05/05/2000
10/08/2021 21:09:39	Incident Update		New Incident Nominal Added Nominal Type: Subject Date of Birth: 21/07/2000

10/08/2021 21:11:22 Incident Update		New Incident Nominal Added Nominal Type: Subject Date of Birth: 10/02/2021
11/08/2021 00:37:52 Incident Update		New Incident Nominal Added Nominal Type: Aggrieved Date of Birth:
11/08/2021 00:37:53 Incident Update		New Incident Nominal Added Nominal Type: Other Date of Birth: '
11/08/2021 09:57:07 RMS Entry	16611	Ref 44210318093. Caller is from Hants CC and is dealing with the encampment. Requesting information regarding exact location, number of vehicles and landowner. Information given by CT. Caller - Nicholas WAITE Tel:
11/08/2021 09:57:10 Contact Record	16611	Phonecall Received Caller: WAITE, NICHOLAS WINDSOR Call Summary: Ref 44210318093. Caller is from Hants CC and is dealing with the encampment. Requesting information regarding exact location, number of vehicles and landowner. Information given by CT. Caller - Nicholas WAITE Telephone Number:
13/08/2021 12:13:33 Incident Update		Related Incident Incident Type: ASB - Community Reference: INC-20210813-0267
14/08/2021 10:29:56 Contact Record	18446	Phonecall Received Caller: Call Summary: is complaining about the unauthorised encampment taking place on Romsey industrial estate. He said that when he spoke with officers, they informed him the camp was planning to leave by Friday at the latest, but it is now Saturday and they haven't moved. He wanted to know what the eviction process was for them. CT advised him that as it was on private land, it is the landowners property to decide whether or not to ask them to leave. has said that this will 'ruin his holiday' as he refuses to go whilst the camp is still there. CT advised they would put this on the log, but reiterated that there was nothing police could do about the situation. Telephone Number:

14/08/2021 10:30:11 RMS Entry	18446	Phonecall Received Caller: I Call Summary: I is complaining about the unauthorised encampment taking place on Romsey Industrial estate. He said that when he spoke with officers, they informed him the camp was planning to leave by Friday at the latest, but it is now Saturday and they haven't moved. He wanted to know what the eviction process was for them. CT advised him that as it was on private land, it is the landowners property to decide whether or not to ask them to leave. has said that this will 'ruin his holiday' as he refuses to go whilst the camp is still there. CT advised they would put this on the log, but reiterated that there was nothing police could do about the situation. Telephone Number:
17/08/2021 07:21:26 Incident Update		Related Incident Incident Type: Suspicious - Vehicle Reference: INC-20210816-2194
17/08/2021 07:26:26 Incident Update		Related Incident Incident Type: ASB - Community Reference: INC-20210817-0202
18/08/2021 16:13:16 Record Updated		Incident status changed: Closed
11/09/2021 06:39:00 Incident Update		Incident Nominal Updated: Nominal Type: Reported by Incident: INC-20210810-1664 Nominal: SOMERS, TREVOR ALAN Ethnicity: IC7 - Unknown Ethnic Appearance: Not Stated

Decision Making guide in relation to unauthorised encampment

Time:	17:56
Date:	10/08/2021
Location:	Romsey Industrial Estate, Greatbridge Rd, SO51 7LP

Number of Persons on Land:	3 Males / 2 Females / 1 Baby (Female)

(include if 2 or more and intention is to reside on land)

Number of Vehicles:	2 & 2 Caravans

Conduct PNC checks of vehicles and list in the 'vehicles details' section at the end of this form.

Damage caused to gain entry (include details and any evidence of identity of offenders) or damage to land or property on it:
None identified.

Name the Landowner:	
type of land use:	Private

Has the landowner been contacted? What are the landowner's views? Request to leave made or permission to stay given?
contacted by business owners and subsequently by PC 27950 CURRAN. is not happy with the vehicles being there and is concerned that more will arrive and cause issues as they did last time. does not give permission for them to be there and will be looking in to having them evicted.

Have the trespassers used threatening/abusive/insulting words or behaviour to the occupier of the land or a member of his family or employee or agent
No. Passed genuine details that come back to known records/persons, all linked to vehicles. Group were all friendly and engaging.

Is the encampment in a dangerous/unsuitable position?(side of a busy road, hazards etc)
No - located in designated parking bays within a industrial estate.

Other environmental issues (potential for disorder, interference with use of land/amenity).
Dog accidently turned off gas main, but other than that no issues as of yet identifed.

Details of Local Authority
Test Valley

Decision Making guide in relation to unauthorised encampment

Vehicle Details
Consider Operation Eclipse

Vehicle Make / Type	Vehicle description *(truck, panel van, business names, colour etc)*	Registration	High Value Vehicle? (£40k+, 16, 65 or 15 plate) Refer to District Commander for consideration of Op Eclipse
Ford	Tipper Truck	SN69KEK	No
Ford	Transit	VK54CWL	No

(Press TAB in last cell for more rows)

Form completed by:	
Name: PC CURRAN	Collar no: 27950

Occurrence details

Version 02c73eec5d8b930cee91258d30c9f3798ded7321 (2018/06/16)

Hampshire Constabulary
Printed: 17/08/2022 11:30 by 28070
Occurrence: **44210321701**

Occurrence details:

Report no.:	44210321701
Occurrence Type:	ASB - Community
Occurrence time:	13/08/2021 04:00 -
Reported time:	13/08/2021 04:00
Occurrence address:	UNIT 25 GROUND FLOOR ROMSEY INDUSTRIAL ESTATE, GREATBRIDGE ROAD, ROMSEY, HAMPSHIRE England SO51 0HR (STARLIGHT TRAMPOLINE AND GYMNASTICS CLUB C.I.C.) (District: 11 TEST VALLEY, Sector: TR TEST VALLEY SOUTH, N'hood: 11TR01 ROMSEY TOWN, Beat: 11TR0114 CUPER
Clearance status:	Filed
Concluded:	Yes
Concluded date:	13/08/2021
Summary:	An individual has set up his caravan in the industrial estate. Since he arrived he has been playing loud music, with significant increases in the volume last night around 1am. He has intermittently been screaming very loudly and his dog is repeatedly barking. I'm unsure if this is at passers by. The volume of his music, screaming and running generator/vehicle has kept us awake and is bothering the neighborhood.
Remarks:	

Associated tasks:
Associated occurrences:

- Other / 44210318093 [O] / Unauthorised Encampment / 10/08/2021 17:56 / 20210810 17:56:00:000

Involved persons:

- [illegible]
- [illegible]

Involved addresses:

- UNIT 25 GROUND FLOOR ROMSEY INDUSTRIAL ESTATE GREATBRIDGE ROAD / Dispatch address; Occurrence address / ROMSEY, England SO51 0HR (STARLIGHT TRAMPOLINE AND GYMNASTICS CLUB C.I.C.) (District: 11 TEST VALLEY, Sector: TR TEST VALLEY SOUTH, N'hood: 11TR01 ROMSEY TOWN, Beat: 11TR0114 CUPERNHAM)

Involved comm addresses:
Involved vehicles:
Involved officers:

- Officer in case / 9 / CONTACT MANAGEMENT CENTRE 1 / 911007 / Hamp / Assignable / 13/08/2021 / 20210813 --:--:--:---

- Call taker / 9 / PRYER, M. / #17834 / Hamp / Police staff / CONTACT MANAGEMENT CENTRE 1 (CWUN, HAMBLE LANE, HAMBLE, SOUTHAMPTON, HAMPSHIRE UK SO31 4TS (POLICE) (District: 10 EASTLEIGH, Sector: EH HEDGE END, N'hood: 10EH01 HEDGE END SOUTH, Beat: 10EH0108 HAMBLE LE RICE AND BUTLOCKS HEATH)) / 13/08/2021 / 20210813 --:--:--:---

Involved property:
Modus operandi:

Reports:

Occurrence / intelligence enquiry log:

Type	*Entry time*	*Event time*	*Author*	*Link*	*Task*
CRM	13/08/2021 04:05	13/08/2021 04:05	#17834 PRYER, M.	No	

Log entry:

An individual has set up his caravan in the industrial estate. Since he arrived he has been playing loud music, with significant increases in the volume last night around 1am.

He has intermittently been screaming very loudly and his dog is repeatedly barking. I'm unsure if this is at passers by.

The volume of his music, screaming and running generator/vehicle has kept us awake and is bothering the neighborhood.

INFT reporting that an unnamed male has parked a caravan on the industrial estate and has being playing loud music at around 0100. INFT states that the male has been screaming intermittently, his dog is barking and his generator is noisy.

Closed as Grade 4 ASB Community - No further details of male, description of caravan or VRM of vehicle linked to caravan. Noise complaint for Environmental Health and illegal camping for council.

Enquiry log	13/08/2021 20:14		#18319 WOODAGE, B.	No	

Log entry:

I have conducted a patrol around the industrial estate and can confirm the VRM SN69 KEK is one of the caravans and a tipper van but there was no VRM for caravan number 2. I believe this to be in connection with an OP in relation to travellers, OP is currently unknown to me.

TVPHC - Incident Print

Incident Details

Incident Reference:	INC-20210813-0267	RMS Reference(s):	TVP - N/A HC - 44210321701	
Attending Service:	Hampshire Constabulary	Created:	13/08/2021 04:00:26	Reported By:
Opening Incident Type:	ASB - Community	Grade:	Grade 4	Caller First Name:
Closing Incident Type:	ASB - Community			Caller Surname:
Crime Classification:				

Incident Summary: An individual has set up his caravan in the industrial estate. Since he arrived he has been playing loud music, with significant increases in the volume last night around 1am.

He has intermittently been screaming very loudly and his dog is repeatedly barking. I'm unsure if this is at passers by.

The volume of his music, screaming and running generator/vehicle has kept us awake and is bothering the neighborhood.

Location Details

Location:	STARLIGHT TRAMPOLINE AND GYMNASTICS CLUB C.I.C., UNIT 25 GROUND FLOOR, ROMSEY INDUSTRIAL ESTATE, GR
Dispatch Group:	Eastleigh

Log Transcript

Log Created	Log Type	Shoulder Number	Description
13/08/2021 04:00:28	Incident Update	17834	Incident Created Category: Miscellaneous Summary Description: An individual has set up his caravan in the industrial estate. Since he arrived he has been playing loud music, with significant increases in the volume last night around 1am. He has intermittently been screaming very loudly and his dog is repeatedly barking. I'm unsure if this is at passers by. The volume of his music, screaming and running generator/vehicle has kept us awake and is bothering the neighborhood. Reported By: Graded response: Grade 4 Incident Location: STARLIGHT TRAMPOLINE AND GYMNASTICS CLUB C.I.C., UNIT 25 GROUND FLOOR, ROMSEY INDUSTRIAL ESTATE, GR Dispatch Location: STARLIGHT TRAMPOLINE AND GYMNASTICS CLUB C.I.C., UNIT 25 GROUND FLOOR, ROMSEY INDUSTRIAL ESTATE, GR Incident Type: ASB - Community

C1634

13/08/2021 04:05:20 RMS Entry	17834	An individual has set up his caravan in the industrial estate. Since he arrived he has been playing loud music, with significant increases in the volume last night around 1am. He has intermittently been screaming very loudly and his dog is repeatedly barking. I'm unsure if this is at passers by. The volume of his music, screaming and running generator/vehicle has kept us awake and is bothering the neighborhood. INFT reporting that an unnamed male has parked a caravan on the Industrial estate and has being playing loud music at around 0100. INFT states that the male has been screaming intermittently, his dog is barking and his generator is noisy. Closed as Grade 4 ASB Community - No further details of male, description of caravan or VRM of vehicle linked to caravan. Noise complaint for Environmental Health and illegal camping for council.
13/08/2021 04:14:06 Incident Update		Incident Nominal Updated: Nominal Type: Aggrieved Incident: INC-20210813-0267 Ethnicity: ICT - Unknown Nominal: Ethnic Appearance: Not Stated
13/08/2021 04:14:06 Incident Update		Incident Nominal Updated: Nominal Type: Reported by Incident: INC-20210813-0267 Ethnicity: ICT - Unknown Nominal: Ethnic Appearance: Not Stated
13/08/2021 12:13:33 Incident Update		Related Incident Incident Type: Unauthorised Encampment Reference: INC-20210810-1664

Occurrence details

Version 02c73cec5d6b930cee91258d30c9f3798ded7321 (2018/06/16)

Hampshire Constabulary
Printed: 17/08/2022 11:21 by 28070
Occurrence: **44210327167**

Occurrence details:

Report no.:	44210327167
Occurrence Type:	ASB - Community
Occurrence time:	17/08/2021 03:00 -
Reported time:	17/08/2021 03:00
Occurrence address:	UNIT 4, ROMSEY INDUSTRIAL ESTATE, GREATBRIDGE ROAD, ROMSEY, HAMPSHIRE UK SO51 0HR (TRAVIS PERKINS) (District: 11 TEST VALLEY, Sector: TR TEST VALLEY SOUTH, N'hood: 11TR01 ROMSEY TOWN, Beat: 11TR0114 CUPERNHAM)
Clearance status:	Filed
Concluded:	Yes
Concluded date:	17/08/2021
Summary:	INFT IS REPORTING ASB -: Continued noise from Gypsy camp for a week. Constant dog barking (sometimes in distress); constant generator noise; sometimes violent shouting; sometimes loud music late at night; dogs sometimes roaming free - one has come into our garden at 6.00 am
Remarks:	

Associated tasks:
Associated occurrences:

- Other / 44210318093 [O] / Unauthorised Encampment / 10/08/2021 17:56 / 20210810 17:56:00:000

Involved persons:

- [illegible]
- [illegible]
- [illegible]
- [illegible]

Involved addresses:

- UNIT 4 ROMSEY INDUSTRIAL ESTATE, GREATBRIDGE ROAD / Dispatch address; Occurrence address / ROMSEY, UK SO51 0HR (TRAVIS PERKINS) (District: 11 TEST VALLEY, Sector: TR TEST VALLEY SOUTH, N'hood: 11TR01 ROMSEY TOWN, Beat: 11TR0114 CUPERNHAM)

Involved comm addresses:
Involved vehicles:
Involved officers:

- Officer in case / 9 / CONTACT MANAGEMENT CENTRE 1 / 911007 / Hamp / Assignable / 17/08/2021 / 20210817 --:--:--:---

- Call taker / 9 / THORNTON, S. / #16892 / Hamp / Police staff / CONTACT MANAGEMENT CENTRE 1 (CWUN, HAMBLE LANE, HAMBLE, SOUTHAMPTON, HAMPSHIRE UK SO31 4TS (POLICE) (District: 10 EASTLEIGH, Sector: EH HEDGE END, N'hood: 10EH01 HEDGE END SOUTH, Beat: 10EH0108 HAMBLE LE RICE AND BUTLOCKS HEATH)) / 17/08/2021 / 20210817 --:--:--:---

Involved property:
Modus operandi:

Reports:

Occurrence / Intelligence enquiry log:

Type	*Entry time*	*Event time*	*Author*	*Link*	*Task*
CRM	17/08/2021 03:00	17/08/2021 03:00	#16892 THORNTON, S.	No	

OFFICIAL - SENSITIVE

STEP 1

First name:

Surname:

Date of birth:

Email address:

Phone number:

Postcode:

Log entry:

Origin: Form

Please provide us with a reference number: TAA-40818-21-4444-IR

When did the incident happen?: 16/08/2021

Where did the incident happen?: Ramsey Industrial Estate.

Please provide us with your update: Continued noise from Gypsy camp for a week. Constant dog barking (sometimes in distress); constant generator noise; sometimes violent shouting; sometimes loud music late at night; dogs sometimes roaming free - one has come into our garden at 6.00 am. Bear in mind that they are relatively well-behaved gypsies but this place is not designed for people to live in and so close to us. So in the context this is anti-social behaviour. PLEASE ASK THE OWNER OF THE ESTATE) WHAT HE IS DOING TO MOVE THEM ON. He appears to be "tacitly tolerating them - he is happy for them to use his water supply and his land, so he is enabling this anti-social behaviour."

I have entered this on the crime number because it is still anti-social behaviour on the Industrial Estate and is the result of ... lack of security or land. As I have said before a barrier or gate could have prevented this.

This email has been scanned by the Symantec Email Security.cloud service.
For more information please visit http://www.symantecloud.com

TVPHC - Incident Print

Incident Details

Incident Reference:	INC-20210817-0202	RMS Reference(s):	TVP - N/A HC - 44210327167

Attending Service:	Hampshire Constabulary	Created:	17/08/2021 03:00:03	Reported By:	
Opening Incident Type:	ASB - Community	Grade:	Grade 4	Caller First Name:	
Closing Incident Type:	ASB - Community			Caller Surname:	
Crime Classification:					

Incident Summary: INFT IS REPORTING ASB

Location Details

Location:	TRAVIS PERKINS TRADING CO LTD, UNIT 4, ROMSEY INDUSTRIAL ESTATE, GREATBRIDGE ROAD, ROMSEY, SO51 0HR
Dispatch Group:	Eastleigh

Log Transcript

Log Created	Log Type	Shoulder Number	Description
17/08/2021 03:00:05	Incident Update	16892	Incident Created Category: Miscellaneous Summary Description: INFT IS REPORTING ASB Graded response: Grade 4 Incident Location: TRAVIS PERKINS TRADING CO LTD, UNIT 4, ROMSEY INDUSTRIAL ESTATE, GREATBRIDGE ROAD, ROMSEY, SO51 0HR Reported By: Incident Type: ASB - Community

17/08/2021 03:00:23 RMS Entry	16892	OFFICIAL - SENSITIVE STEP 1 First name: Surname: Date of birth: Email address: Phone number: Postcode: Origin: Form Please provide us with a reference number: TAA-40818-21-4444-IR When did the incident happen?: 16/08/2021 Where did the incident happen?: Ramsey Industrial Estate. Please provide us with your update: Continued noise from Gypsy camp for a week. Constant dog barking (sometimes in distress); constant generator noise; sometimes violent shouting; sometimes loud music late at night; dogs sometimes roaming free - one has come into our garden at 6.00 am. Bear in mind that they are relatively well-behaved gypsies but this place is not designed for people to live in and so close to us. So in the context this is anti-social behaviour. PLEASE ASK THE OWNER OF THE ESTATE i) WHAT HE IS DOING TO MOVE THEM ON. He appears to be simply tolerating them - he is happy for them to use his water supply and his land, so he is enabling this anti-social behaviour. I have entered this on this crime number because it is still anti-social behaviour on the Industrial Estate and is the result of lack of security on land. As I have said before a barrier or gate could have prevented this. This email has been scanned by the Symantec Email Security.cloud service. For more information please visit http://www.symanteccloud.com
17/08/2021 03:22:35 Record Updated	16892	Incident status changed: Closed
17/08/2021 03:22:36 Incident Update	16892	Outcome Code: No Crime / No CRI

C1639

17/08/2021 07:26:26 Incident Update	Related Incident Incident Type: Unauthorised Encampment Reference: INC-20210810-1664
21/09/2021 12:04:42 Incident Update	Incident Nominal Updated: Nominal Type: Reported by Incident: INC-20210817-0202 Ethnicity: IC7 - Unknown Nominal: Ethnic Appearance: Not Stated

C1641

IN THE HIGH COURT OF JUSTICE
KING'S BENCH DIVISION

Claim No. QB-2020-002112

B E T W E E N :

(1) TEST VALLEY BOROUGH COUNCIL
(2) HAMPSHIRE COUNTY COUNCIL

Claimant

-and-

(1) ALBERT BOWERS
(2)-(89) OTHER NAMED DEFENDANTS
(90) PERSONS UNKNOWN FORMING UNAUTHORISED ENCAMPMENTS WITHIN THE BOROUGH OF TEST VALLEY

Defendants

EXHIBIT CT3

REFERRED TO IN THE

THIRD WITNESS STATEMENT OF INSPECTOR CHRIS TAYLOR

---

03. 44210320995

North Baddesley Playing fields

Incident report

CAD Summary

C58

No Linked occurrences

Occurrence details

Version 02c73eec5d8b930cee91258d30c0f3798ded7321 (2018/06/16)

Hampshire Constabulary
Printed: 17/08/2022 11:50 by 28070
Occurrence: **44210320995**

Occurrence details:

Report no.:	44210320995
Occurrence Type:	Unauthorised Encampment
Occurrence time:	12/08/2021 16:00 - 12/08/2021 16:05
Reported time:	12/08/2021 16:07
Occurrence address:	NORTH BADDESLEY RECREATION GROUND, BOTLEY ROAD, NORTH BADDESLEY, ROMSEY, HAMPSHIRE UK SO52 9NW (District: 11 TEST VALLEY, Sector: TR TEST VALLEY SOUTH, N'hood: 11TR03 ROMSEY EAST, Beat: 11TR0322 NORTH BADDESLEY)
Clearance status:	Filed
Concluded:	Yes
Concluded date:	26/10/2021
Summary:	***Op Quebec*** Inft reporting a group of travellers have open a gate to gain access onto the playing field at North baddesly. Here they have set up an encampment of 4 caravans and 6 vehicles.
Remarks:	

Associated tasks:

- T2101415148 / Submitted for filing / Closed / 15/10/2021 14:21 / #2767 SMITH, P. / CRIME INCIDENT MANAGEMENT UNIT / Low / SUBMITTED FOR FILING 44210320995 Unauthorised Encampment @12/08/2021 16:07 (NORTH BADDESLEY RECREATION GROUND, BOTLEY ROAD, NORTH BADDESLEY, ROMSEY, HAMPSHIRE UK SO52 9NW (District: 11 TEST VALLEY, Sector: TR TEST VALLEY SOUTH, N'hood: 11TR03 ROMSEY EAST, Beat: 11TR0322 NORTH (THIS OCCURRENCE HAS BEEN REVIEWED BY A SUPERVISOR AND IS SUITABLE FOR FILING)
  - [Activity log entry] 05/10/2021 14:21 Task: T2101415148 (#2767 SMITH, P.) Task assigned to CRIME INCIDENT MANAGEMENT UNIT
  - [Activity log entry] 05/10/2021 14:21 Task: T2101415148 (#2767 SMITH, P.) Task subject was added 44210320995 Unauthorised Encampment @12/08/2021 16:07 (NORTH BADDESLEY RECREATION GROUND, BOTLEY ROAD, NORTH BADDESLEY, ROMSEY, HAMPSHIRE UK SO52 9NW (Distric
  - [Activity log entry] 26/10/2021 08:38 Task: T2101415148 (#ROBOT106 CIMU ROBOT - DO NOT TASK) Opened by CRIME INCIDENT MANAGEMENT UNIT
  - [Activity log entry] 26/10/2021 08:38 Task: T2101415148 (#ROBOT106 CIMU ROBOT - DO NOT TASK) Marked complete by CRIME INCIDENT MANAGEMENT UNIT
- T2101130109 / Init rpt / Closed / 26/08/2021 18:16 / #CMPSERVICE CMPSERVICE - NOT TASKABLE / #13596 ALLEN, L. / Med / ROMSEY - Quebec North Baddesley Rec 44210320995 Unauthorised Encampment @12/08/2021 16:07 (NORTH BADDESLEY RECREATION GROUND, BOTLEY ROAD, NORTH BADDESLEY, ROMSEY, HAMPSHIRE UK SO52 9NW (District: 11 TEST VALLEY, Sector: TR TEST VALLEY SOUTH, N'hood: 11TR03 ROMSEY EAST, Beat: 11TR0322 NORTH (Initial Task From RMS - CMP)

- [Activity log entry] 12/08/2021 18:16 Task: T2101130109 (#CMPSERVICE CMPSERVICE - NOT TASKABLE) Task assigned to #28000 AHMED, R.
- [Activity log entry] 12/08/2021 18:16 Task: T2101130109 (#CMPSERVICE CMPSERVICE - NOT TASKABLE) Task subject was added 44210320995 Unauthorised Encampment @12/08/2021 16:07 (NORTH BADDESLEY RECREATION GROUND, BOTLEY ROAD, NORTH BADDESLEY, ROMSEY, HAMPSHIR
- [Activity log entry] 12/08/2021 22:39 Task: T2101130109 (#28000 AHMED, R.) Opened by #28000 AHMED, R.
- [Activity log entry] 12/08/2021 22:43 Task: T2101130109 (#27414 PHIPPS, J.) Task assignment changed from #28000 AHMED, R. to R&P HEDGE END
- [Activity log entry] 13/08/2021 12:45 Task: T2101130109 (#1236 MCCARTHY, S.) Changed: Title from 'Classify Now!You're responsible for accurate data-right first time-avoid reworks' to 'Quebec North Baddesley Rec'
- [Activity log entry] 13/08/2021 12:46 Task: T2101130109 (#1236 MCCARTHY, S.) Task assignment changed from R&P HEDGE END to TEST VALLEY DISTRICT
- [Activity log entry] 14/08/2021 15:39 Task: T2101130109 (#23019 HOLMES, C.) Changed: Title from 'Quebec North Baddesley Rec' to 'ROMSEY - Quebec North Baddesley Rec'
- [Activity log entry] 01/09/2021 12:29 Task: T2101130109 (#20000 TAYLOR, C.) Task assignment changed from TEST VALLEY DISTRICT to #13596 ALLEN, L.
- [Activity log entry] 01/09/2021 23:24 Task: T2101130109 (#13596 ALLEN, L.) Marked complete by #13596 ALLEN, L.
- [Activity log entry] 05/10/2021 14:21 Task: T2101130109 (#2767 SMITH, P.) Approved by #2767 SMITH, P.

Associated occurrences:
Involved persons:

- QUEBEC WESTERN [G2] / Other / (Operation Quebec aims to monitor and capture information in relation to unauthorised encampments.) 2059090
- [redacted]

Involved addresses:

- NORTH BADDESLEY RECREATION GROUND BOTLEY ROAD / Dispatch address; Occurrence address / ROMSEY, UK SO52 9NW (District: 11 TEST VALLEY, Sector: TR TEST VALLEY SOUTH, N'hood: 11TR03 ROMSEY EAST, Beat: 11TR0322 NORTH BADDESLEY)
- 0 CASTLE LANE / Dispatch address; Occurrence address / SOUTHAMPTON, UK (District: 11 TEST VALLEY, Sector: TR TEST VALLEY SOUTH, N'hood: 11TR03 ROMSEY EAST, Beat: 11TR0324 CHILWORTH/NURSLING/ROWNHAMS)

Involved comm addresses:
Involved vehicles:

- AVENSIS T3-X Chassis #:SB1DR56L40E189510 / Sighted / [Other: 4-door saloon] Lic #GU07AYV Orig colors: Black
- CHALLENGER SWIFT / Sighted / [Trailer: Caravan] Lic #KT05CBV (This VRM is linked to a red Kia Sorento) Orig colors: White
- QUATRO SPRITE / Sighted / [Trailer: Caravan] Lic #WA19LDK Orig colors: White
- HYUNDAI 4X4 / Sighted / [Car] Lic #SH08CXF Orig colors: Black
- TOYOTA / Sighted / [Van] Lic #YK552VJ Orig colors: Red
- VOLKSWAGEN GOLF MATCH TDI S-A Chassis #:WVWZZZAUZKW110861 / Sighted / [Other] Lic #GF19FMV (pnc check 06/09/21 r/k Tommy Quilligan, [redacted], wr38su) Orig colors: Black
- QUATRO / Sighted / [Trailer: Caravan] Lic #191C531 Orig colors: White

- TOYOTA HIACE / Sighted / [Car] Lic #09DL436 Orig colors: White
- MERCEDES / Sighted / [Car] Lic #ND210LH Orig colors: Grey
- LUNAR CLUBMAN / Sighted / [Trailer: Caravan] Lic #08D21521 Orig colors: White
- VAUXHALL ZAFIRA / Sighted / [Car] Lic #171D42740 Orig colors: Black
- TOYOTA AVENSIS / Sighted / [Car] Lic #05WH4436 Orig colors: Black

Involved officers:

- Reviewing officer / 9 / CIMU ROBOT - DO NOT TASK / #ROBOT106 / Hamp / Police other / CRIME INCIDENT MANAGEMENT UNIT / 26/10/2021 / 20211026 --:--:--:---
- Assisting officer / 9 / BULLER, J. / #28541 / Hamp / Police officer / TEST VALLEY SOUTH SECTOR / 20/08/2021 / 20210820 --:--:--:---
- Assisting officer / 9 / SLATER, S. / #22296 / Hamp / Police officer / TEST VALLEY SOUTH SECTOR / 20/08/2021 / 20210820 --:--:--:---
- Assisting officer / 9 / BEALE, S. / #24154 / Hamp / Police officer / TEST VALLEY SOUTH SECTOR / 13/08/2021 / 20210813 --:--:--:---
- Assisting officer / 9 / FOLEY, J. / #28359 / Hamp / Police officer / TEST VALLEY SOUTH SECTOR / 13/08/2021 / 20210813 --:--:--:---
- Supervising officer / 9 / PHIPPS, J. / #27414 / Hamp / Police officer / R&P TEAM A PORTSWOOD / 12/08/2021 / 20210812 --:--:--:---
- Assisting officer; Attending officer / 9 / HORTON, M. / #28179 / Hamp / Police officer / R&P TEAM A WINCHESTER (WINCHESTER FIRE STATION, WINNALL CLOSE, # WINNALL OFFICES, WINCHESTER, HAMPSHIRE UK SO23 0LB (District: 9 WINCHESTER, Sector: WC WINCHESTER CITY, N'hood: 9WC02 WINCHESTER CENTRAL, Beat: 9WC0208 ST JOHN AND ALL SAINTS)) / 12/08/2021 / 20210812 --:--:--:---
- Attending officer; Officer in case / 9 / AHMED, R. / #28000 / Hamp / Police officer / R&P TEAM A WINCHESTER (WINCHESTER FIRE STATION, WINNALL CLOSE, # WINNALL OFFICES, WINCHESTER, HAMPSHIRE UK SO23 0LB (District: 9 WINCHESTER, Sector: WC WINCHESTER CITY, N'hood: 9WC02 WINCHESTER CENTRAL, Beat: 9WC0208 ST JOHN AND ALL SAINTS)) / 12/08/2021 / 20210812 --:--:--:---
- Call taker / 9 / CARTER, C. / #16948 / Hamp / Police staff / CONTACT MANAGEMENT CENTRE 1 (CWUN, HAMBLE LANE, HAMBLE, SOUTHAMPTON, HAMPSHIRE UK SO31 4TS (POLICE) (District: 10 EASTLEIGH, Sector: EH HEDGE END, N'hood: 10EH01 HEDGE END SOUTH, Beat: 10EH0108 HAMBLE LE RICE AND BUTLOCKS HEATH)) / 12/08/2021 / 20210812 --:--:--:---

Involved property:
Modus operandi:

Reports:

Occurrence / Intelligence enquiry log:

Type	*Entry time*	*Event time*	*Author*	*Link*	*Task*
CRM	12/08/2021 16:09	12/08/2021 16:08	#16948 CARTER, C.	No	
Log entry:	Infl has witnessed a male with an Irish number plate vehicle come by earlier and tried to smash the gate, now 2 cars with caravans have returned she has witnessed them damage the gate and get onto the playing field at the back of Castle Lane by the sports pavilion				
CRM	12/08/2021 16:10	12/08/2021 16:09	#16948 CARTER, C.	No	
Log entry:	Infl doesn't know make/model of the cars and didn't get VRN's she wanted to get out of sight to call us				
Inspector review	12/08/2021 21:43		#2841 ROBERTS, J.	No	
Log entry:	INITIAL INSPECTOR REVIEW – s61 not met at this point – attending officer's assisting with a HR mixer in Winchester so have not updated OEL and uploaded their c58 as yet. Updates provided to me at source and subsequent I was advised by PS Phipps (Eates Hedge End R&P) who was deployed after the unauthorised encampment had settled into location. The encampment is located at the bottom end of a filed, off a track leading to a busy sports pavilion with playing fields, skate park and play park. However, their encampment is not visible to those travelling the track, as evidenced tonight when officers attended. Info A MoP called police anonymously stating damage was caused to a metallic gate to gain access, there are 5 vehicles. Upon police attendance the group did engage with police. No subsequent reports of ASB have been identified for this encampment, in relation to the group There are no houses in the vicinity and no community tension or impact has been noted. However, this needs to be monitored, as it was evening, however, attending officer and sergeant noted that those accessing / egressing nearby leisure facilities were unaware of the encampment as it was not overtly visible from road track I reviewed the encampment from the point of view of ascertaining if there is sufficient reason to ask for authorisation to require the travellers to leave the site. At this stage the s61triggers are not met				

Information and Intelligence:
In reviewing this matter, I have considered the following issues:
i)Local amenities are deprived to communities or significant impact on the environment.
ii)There is local disruption to the economy.
iii)There is other significant disruption to the local community or environment.
iv)There is a danger to life.
v) There is a need to take preventative action.
Point (i) **is not met** at this time – the encampment are on District Council owned land well away from the track road in the bottom part of a field such that they are not visible to those accessing the sports pavilion / leisure facilities
Point (ii) **is not met** - This needs to be monitored should any incidents occur. At present there is no issues disclosed. The caravans/cars have spaced themselves at the furthest point of the field. At present due to time of night and weather this is not a disruption, this may change so will need to be monitored for community tension, however, the encampment is not visible from road/track
Point (iii) **is not met** - The encampment is on private land owned by District Council, it is not in public view and there are NO residential houses anywhere near. No access or travel routes are disrupted. At this stage no impact to environment noted at this time. No rubbish, excrement or other hazards.
Point (iv) **is not met** - no danger to life
Point (v) **is not met** - At this time of night, there is no need to take preventative action
The CMP states an anonymous caller witnessed the padlock damage
At this stage, the attending officers have ascertained that the land is owned by the district council who also attended and served notices of the group.
Assess Threat and Risk: Develop Working Strategy.
Risk to travellers – low – They engaged and were polite with police and district council officer. They stated they intended going to Appelbey fair so would not be there long. No welfare needs raised. Likewise their access to water or toilet facilities
Risk to residents – low – No residential premises anywhere near, as it is field near leisure facilities
Risk to local amenities – Low / Medium –. Potential disruption to those public accessing area, especially in daylight hours. However, the group are on land well away from the track road. They are at the bottom part of a field such that they are not visible to those accessing the sports pavilion / leisure facilities
Risk to police – low/medium – At present no discernible adverse community impact, however, will need to be monitored. Also any loss of confidence in police relating to any action or inaction perceived
At this time the threat caused by this group is low - there has been no crime and disorder reported as a result of their habitation of this this site (save for padlock damage, undoubtedly to seek entry). The risk posed is that anti-social behaviour is caused at the site. The district council who own this recreational land have served group a notice, they may fear disruption to use / enjoyment of location and the local community will be unhappy about the lack of action taken. This could result in a loss of public confidence of the police.
Evidence needs to continually collated in relation to s61
Working Strategy

- Minimise need to use police powers by encouraging landowner to seek legal recourse.
- Use police powers when assessed as being proportionate, lawful, appropriate and necessary
- Open and maintain dialogue with all communities involved.
- Monitor community tension.
- Maintain the confidence of our communities through good communication, explanation & balancing rights of all involved.

Powers and Policies:
Op Quebec is the current Hampshire Police operation to deal with this issue.
S61 Criminal Justice and Public Order Act 1994 relates to the issue of unlawful encampments on land by trespassers - this legislation provides police with powers to deal with this issue.
Human Rights Act 1998 to be considered with regards to all police actions.
Identify Options and Contingencies:
The first option is for police to do nothing further.
The second option is to allow the landowner to proceed with their eviction process and for police to monitor the site.
The third option is for police to issue a notice to the travellers on the site to quit after a reasonable period of time in line with S61 Criminal Justice and Public Order Act 1994.
Consideration needs to be given to where the travellers could end up and their current housing issues. We also need to consider where they will go to and the effect on the land they are currently at and the future land that they move to.
If they move to a new piece of land that is less suitable, then there will be a need for police and the landowner to discuss this issue all over again and consider the need to take further action.
OPTION 2 is selected as the best option to meet working strategy
Action and Review:
The group have not been asked to leave, the triggers for Sec 61 are NOT met the wider implications as specified in 'intelligence and information' section have been applied for my decision NOT to invoke s61
In any case, there are no reported incidents to-date. No crimes have been identified. The site is clean and tidy and there is limited environmental or community impact. Giving consideration to where the travellers may go if moved, I consider that the current position is best at this time.
I consider that sec 61 is not appropriate at this time. The group have caused no issues, the landowner is being contacted to seek their legal recourse of actions
At this stage I consider this to be a tier 2 encampment
The encampment should be raised at next DMM 13/08/21 to discuss progression, NPT to enable ongoing communication with group to check on site and ascertain any plans for moving
ACTION
1) Passing patrols - NPT & R&P to conduct daily visits to the site to reassure community and also secure any evidence of ASB, disruption and / or crime
2] Engage with group daytime 13/08/21 to see if they will engage further *wf* their intentions and any welfare needs
3] Ensure HCC GLO follow up any welfare needs for group–
4] Raise at DMM for district ownership - for District Commander to monitor the situation and inform decision-making.
5] NPT – Gauge ongoing CIA and reassurance patrols (including contact with businesses)
6] Potential options for alternative site to be identified by HCC – Link with force GRT
7] NPT to establish intentions of the landowner [District Council] in relation to legal action steps
8] Mop / info'l – From CMP was witness to damage – Call this offence – Will the witness provide statement? I note initial cmp log stated anonymous caller but mobile phone details could identify info'l
Inspector 2841 Roberts, R&P Lates duty inspector cover for Western 12/08/21

Enquiry log 12/08/2021 22:20 #28000 AHMED, R. No T2101130109 Init rpt Closed

Attended the site at 17:25 hours and spoken to some members of the encampment. They have stated that they have come from BASINGSTOKE to here as a stop over, and that their intention is to go to APPLEBY FAIR within the next couple of days. APPLEBY FAIR is approximately 6 hours' drive from here and in the wrong direction from BASINGSTOKE, it is unclear whether they were being truthful.

The members that are staying at the encampment have stated that no more people are going to be attending and the vehicles that have been listed already are to be the only ones at the site.

The location is clean and tidy, they have no issues with officers visiting the location. They have provided a name as 'CHARLIE' being the main point of contact however they were being very reluctant to provide their personal details or contact number for CHARLIE.

During our presence two chairman from the Parish Council have attended and hand delivered the eviction notice - DEADLINE 15/08/2021. Subjects have accepted this and have stated they are willing to leave within given time frame. At this time they have also set up an agreement with the council to bag their rubbish and leave it next to one of the park bins for the council to dispose of. The council were pleased with this arrangement.

Log entry: The land itself is owned by Hampshire County Council, leased to North Baddesley Parish Council.

C58 has been completed and added to the RMS as well as all the vehicles sighted.

This Op Quebec is suitable to sit with NPT to be managed during the day. WCC will need to be contacted at a more social hour to make them aware and so they can conduct a sight visit and start proceedings.

I have checked on the welfare of the sight and the male I spoke to stated they were all in order and didn't need anything. He also confirmed there was no pregnancies on sight. There were multiple children with the families and they were all ranging in age. Each child was seen by officers and their welfare was all in order with no concerns relating to their health or happiness.

Contact for Parish Council
[redacted]

PC 28000 AHMED

Enquiry log 12/08/2021 22:48 #27414 PHIPPS, J. No T2101130109 Init rpt Closed

R + P Lates Sergeant Review:

I attended the location and arrived slightly after PC AHMED and PC HORTON to ensure the initial enquiries had been completed and to review the site.

The encampment has been set up in a field opposite the North Baddesley Recreational Ground, Botley Road, accessed by a small track. Opposite the track in the Pavilion is a skate park, large playing field and childs play park. The vehicles and caravans were set up the opposite side of the field the furthest away they could be from the entrance gate. The field has a slight decline to it which means people in vehicles are unlikely to see them. Access to the field has been gained through a gate, the padlock and chain is still intact but the latch is damaged having been bent I presume to release the chain and gain access. The field is not overlooked by any commercial or residential properties.

Log entry: At the time of police attendance the park was very busy, with children and family's playing as well as out doors sports classes being held. Numerous members of the public were going about there business and no one appeared concerned or distraught with there presence, no one approached us to speak to us about it during our time there.

The group had been spoken to by PC HORTON and PC AHMED and whilst not willing to provide much specific details stated that they would be staying for a while before heading off to the Appleby Fair. This I think unrealistic when they state they have come down from Basingstoke which is in the complete opposite direction to the Fair and my understanding is the Fair is being run now. The site was clean and tidy, Parish Councillors had already attended and provided them with a notice to leave. The community on site had asked for refuse bags from the councillors so that they could contain there rubbish which makes sense.

Inspector has provided his review below and I have placed onto R + P Hedge End hand over document for onwards management.

A/PS 27414 PHIPPS

Enquiry log 13/08/2021 08:13 #1236 MCCARTHY, S. No

Log entry: Days R&P made aware.
E-mail to chairs of DMM for notification.
Ps 1236 McC

Enquiry log 13/08/2021 12:55 #22296 SLATER, S. No

Attended the site today and spoke with residents. They were unable to update on any leaving date. The site was very clean and tidy and the children were piling rubbish up in clear sacks. All residents spoken to were very polite and confirmed there were no welfare issues at present and they didn't need anything from Police.

Log entry: The caravans are still lined along the trees on the furthest side of the field and are not causing any issues to the members of the public. Whilst I was present the sports field and play park were very busy opposite and nobody approached me to discuss, only for the children to wave at a Police car.

PC SLATER 22296

Enquiry log 13/08/2021 21:28 #28359 FOLEY, J. No T2101130109 Init rpt Closed

Log entry:

Attended the site this evening in the company of PC 24154 BEALE. Everything appeared to be in order on the site, and all vehicles listed on the RMS were present, with the addition of two new vehicles:

Challenger Swift caravan displaying the VRM KT05 CDV. PNC checks show the caravan linked to a Red Kia Sorento with a registered owner Louise Metcalfe. The Kia Sorento was not present whilst police attended the site.

Black Toyota Avensis displaying the VRM GU07 AYV. PNC checks return a registered owner Sechel Loan-Cristian.

Also present at the site was a scrambler-type motorbike without a number plate parked next to one of the caravans.

PC 23859 FOLEY

Enquiry log 15/08/2021 00:40 #24154 BEALE, S. No T2101130109 Init rpt Closed

Log entry:

Site attended at 1900 hrs. All of the vehicles on the RMS were in situ. There were no new vehicles. From what I could see the rubbish was in bags and in piles and there appeared to be minimal damage to the field/cricket square due to tyre tracks.

PC 24154 BEALE.

Inspector review 16/08/2021 10:42 #20000 TAYLOR, C. No

Log entry:

Updates noted. No significant change. Eviction notice uploaded.

Visits and updates to continue.

INSP TAYLOR

Enquiry log 20/08/2021 08:18 19/08/2021 18:35 #24154 BEALE, S. No T2101130109 Init rpt Closed

Log entry:

Officers attended the location last night at 18:35 hrs, PC 22296 and PC 28641 spoke with the trespassers who had not left the location stating that no one from the council issuing the eviction or bailiffs had attended at 18:00 hrs with was the time on the eviction notice. One of the trespassers stated that they would be leaving on the 20th.

PC 24154 BEALE.

Enquiry log 20/08/2021 14:21 #24154 BEALE, S. No T2101130109 Init rpt Closed

Log entry:

I attended the location at 1214 hrs this afternoon, 5 caravans were on site. Washing was out, as were tables and gas canisters. There were no sign of the trespassers packing up and moving on.

I have called the number on the eviction notice, [redacted] The telephone number is useless, it goes to an automated American account saying the number can not be used!!!!! I wish to chase the attendance of bailiffs and council representatives at the site.

PC 24154 BEALE.

Sergeant review 23/08/2021 09:58 #28070 AUTON, S. No T2101130109 Init rpt Closed

Log entry:

I have spoken to the Parish Council [redacted]

[redacted] states that last time the parish had an issue with travellers, they attended court and were granted an eviction notice. The Travellers were then moved on by bailiffs at a cost of £5-6000 to the parish.

When they spoke with the Gypsy liaison department at Winchester, they were advised that the court process was rarely required and that serving a request to leave would work just as well.

[redacted]

The travellers have not left. Representatives of the Parish spoke with them and were told that a child was ill so they had stayed, but hoped to leave later today (23/08/21).

The Parish will see what happens later before deciding on any action.

They report that they have not received any complaints about the travellers and that the site has been kept clean and tidy.

APS 28070

Inspector review 24/08/2021 14:54 #20000 TAYLOR, C. No

Log entry:

Updates noted. Threshold for formal police action not met.

I have emailed TVSC to see if they can provide any support and advice to the Parish Council.

INSP TAYLOR

Enquiry log	01/09/2021 23:21	#13596 ALLEN, L.	No	T2101130109 Init rpt Closed

Log entry: The travellers moved on from this site on the evening of Tuesday 24th August. They left the site relatively clean and there wasn't much of a clean-up required.

This occ is now suitable for filing.

Ext. doc. occ report [DOC, 118.40 KB]:

Occurrence: 44210320995 Unauthorised Encampment @12/08/2021 16:07 (NORTH BADDESLEY RECREATION GROUND, BOTLEY ROAD, NORTH BADDESLEY, ROMSEY, HAMPSHIRE UK SO52 9NW (District: 11 TEST VALLEY, Sector: TR TEST VALLEY SOUTH, N'hood: 11TR03 ROMSEY EAST, Beat: 11TR0322 NORTH

Task: T2101130109 [Init rpt - Closed] Due: 26/08/2021 18:16 #CMPSERVICE CMPSERVICE - NOT TASKABLE ->#13596 ALLEN, L. [Med] ROMSEY - Quebec North Baddesley Rec 44210320995 Unauthorised Encampment @12/08/2021 16:07 (NORTH BADDESLEY RECREATION GROUND, BOTLEY ROAD,

Author:	#28000 AHMED, R.	Report time:	12/08/2021 22:08
Entered by:	#28000 AHMED, R.	Entered time:	12/08/2021 22:08

Person:
Address:
Vehicle:
Officer:
Remarks:

Ext. doc. occ report [DOCX, 12.53 KB]:

Occurrence: 44210320995 Unauthorised Encampment @12/08/2021 16:07 (NORTH BADDESLEY RECREATION GROUND, BOTLEY ROAD, NORTH BADDESLEY, ROMSEY, HAMPSHIRE UK SO52 9NW (District: 11 TEST VALLEY, Sector: TR TEST VALLEY SOUTH, N'hood: 11TR03 ROMSEY EAST, Beat: 11TR0322 NORTH

Task:

Author:	#20000 TAYLOR, C.	Report time:	16/08/2021 10:41
Entered by:	#20000 TAYLOR, C.	Entered time:	16/08/2021 10:41

Person:
Address:
Vehicle:
Officer:
Remarks:

TVPHC - Incident Print

Incident Details

Incident Reference:	INC-20210812-1360	RMS Reference(s):	TVP - N/A HC - 44210320995

Attending Service:	Hampshire Constabulary	Created:	12/08/2021 16:07:32	Reported By:	[redacted]
Opening Incident Type:	Unauthorised Encampment	Grade:	Grade 1	Caller First Name:	[redacted]
Closing Incident Type:	Unauthorised Encampment			Caller Surname:	[redacted]
Crime Classification:					

Incident Summary: Op Quebec***

Inft reporting a group of travellers are smashing a gate and getting onto the playing field at North baddesly By castle lane dtf

Location Details

Location:	NORTH BADDESLEY RECREATION GROUND, BOTLEY ROAD, NORTH BADDESLEY, ROMSEY, HAMPSHIRE UK SO52 9NW (District: 11 TEST VALLEY, Sector: TR TEST VALLEY SOUTH, N'hood: 11TR03 ROMSEY EAST, Beat: 11TR0322 NORTH BADDESLEY)
Dispatch Group:	Eastleigh

Log Transcript

Log Created	Log Type	Shoulder Number	Description
12/08/2021 16:07:35	Incident Update	16948	Incident Created Summary Description: Inft reporting a group of travellers are smashing a gate and getting onto the playing field at North baddesly By castle lane dtf Graded response: Grade 1 Incident Type: Rapid Incident Default Incident Location: JCT, CASTLE LANE / BOTLEY ROAD, Castle Lane, NORTH BADDESLEY Reported By: Anonymous Dispatch Location: JCT, CASTLE LANE / BOTLEY ROAD, Castle Lane, NORTH BADDESLEY
12/08/2021 16:07:36	Contact Record	16948	Phonecall Received Caller: Anonymous Call Summary: Inft reporting a group of travellers are smashing a gate and getting onto the playing field at North baddesly By castle lane dtf Telephone Number: [redacted]

C1651

12/08/2021 16:07:36	EISEC	16948	CallerNumber:091427929593672 Address: Addr1:438136 ,120391 ,1526 ,1526 Addr2:80 ,0.00 ,OSGB36 Addr3: Addr4: Addr5: Addr6: Addr7: Addr8: TelephoneNo:07929593672 CallerDetails1: CallerDetails2: Latitude:120391 Longitude:438136 OuterRadius:null LevelOfConfidence:80 Name:*MOB* EE ,99,20210812160503,0 ,Data Available ,15 SemiMajor:1526 SemiMinor:1526 Angle:0.00
12/08/2021 16:07:38	Incident Update		Business Unit Changed: S2
12/08/2021 16:08:37	RMS Entry	16948	Inft has witnessed a male with an irish number plate vehicle came by earlier and tried to smash the gate, now 2 cars with caravans have returned she has witnessed them damage the gate and get onto the playing field at the back of Castle Lane by the sports pavillion
12/08/2021 16:09:04	Incident Update	16948	Outcome Type: Incident Summary Description changed: Inft reporting a group of travellers are smashing a gate and getting onto the playing field at North baddesly By castle lane dtf -> Op Quebec*** Inft reporting a group of travellers are smashing a gate and getting onto the playing field at North baddesly By castle lane dtf Category: Miscellaneous Incident Type changed: Rapid Incident Default -> Unauthorised Encampment
12/08/2021 16:09:53	RMS Entry	16948	Inft doesn't know make/model of the cars and didn't get VRN's she wanted to get out of sight to call us
12/08/2021 16:10:50	Incident Update	16925	TRS19 AWARE - CAN WE MAKE INSP AWARE ALSO
12/08/2021 16:11:25	Incident Update	16641	OSC2 - NOTED AND HAVE MADE FIM AWARE
12/08/2021 16:11:28	Incident Update	16948	New Incident Nominal Added Full Name: DOWN, MARIE ANNE Nominal Type: Witness Date of Birth: 21/10/1972
12/08/2021 16:11:29	Resource Update	16925	New Resource Assigned Assignment Status: En Route Resource Call Sign: EE14P Members -> Powell, Ian : 18135
12/08/2021 16:11:30	Resource Update	16925	Resource Status Updated Resource Call Sign: EE14P Status: 05 - EN ROUTE
12/08/2021 16:11:30	Resource Update	16925	Resource Assignment Updated Assignment Status: En Route Resource Call Sign: EE14P

12/08/2021 16:11:36	Incident Update	16925	EE14P - MALE HAS DISAPPEARED CURRENTLY ON HIGH ST
12/08/2021 16:11:52	Incident Update	2264	C1 - TRS19 AND ZWS7A MADE AWARE
12/08/2021 16:12:57	Resource Update	2264	Resource Assignment Updated Assignment Status: Cancelled Resource Call Sign: EE14P
12/08/2021 16:13:19	Incident Update	27414	I have noted the above, unit to be deployed when available. Thanks A/PS 27414 PHIPPS
12/08/2021 16:13:39	Incident Update	28070	NPT situation - 3 officers work free 3 sick 2 restricted 2 annual leave 2 PCSOs isolating APS 28070 Auton
12/08/2021 16:14:46	Supervisory Review	2841	Western lates R&P Insp - Partial P2P from CWUN ref this poss Op Quebec. Pls deploy ASAP. I am monitoring updates, currently at SP. Insp 2841
12/08/2021 16:14:58	Incident Update	16948	Incident Location: JCT, CASTLE LANE / BOTLEY ROAD, Castle Lane, NORTH BADDESLEY -> NORTH BADDESLEY RECREATION GROUND, BOTLEY ROAD, NORTH BADDESLEY, ROMSEY, HAMPSHIRE UK SO52 9NW (District: 11 TEST VALLEY, Sector: TR TEST VALLEY SOUTH, N'hood: 11TR03 ROMSEY EAST, Beat: 11TR0322 NORTH BADDESLEY) Dispatch Location: JCT, CASTLE LANE / BOTLEY ROAD, Castle Lane, NORTH BADDESLEY -> NORTH BADDESLEY RECREATION GROUND, BOTLEY ROAD, NORTH BADDESLEY, ROMSEY, HAMPSHIRE UK SO52 9NW (District: 11 TEST VALLEY, Sector: TR TEST VALLEY SOUTH, N'hood: 11TR03 ROMSEY EAST, Beat: 11TR0322 NORTH BADDESLEY)
12/08/2021 16:15:31	Task	16925	Task Assigned Business Unit: S2 Status: Not Started Brief details: ANY UNIT TO ASSIST PLS Owner: Owner, SVC-CMP-INT-P-DEF001 Type: General
12/08/2021 16:15:31	Task	16925	Task Created Status: Not Started Brief details: ANY UNIT TO ASSIST PLS Owner: Saxby, Cameron Dispatch Group: Southampton Type: General
12/08/2021 16:23:07	Resource Update	16925	New Resource Assigned Assignment Status: En Route Resource Call Sign: ZN47 Members -> Daniels-Byng, Max : 28178 HX21CSV : 6231
12/08/2021 16:23:08	Resource Update	16925	Resource Status Updated Resource Call Sign: ZN47 Status: 05 - EN ROUTE
12/08/2021 16:23:09	Resource Update	16925	Resource Assignment Updated Assignment Status: En Route Resource Call Sign: ZN47

12/08/2021 16:25:14	Resource Update	16925	New Resource Assigned Assignment Status: En Route Resource Call Sign: ZN43 Members ->: Ahmed, Rahim : 28000 Horton, Mike : 28179 HX21CUU : 6234
12/08/2021 16:25:16	Resource Update	16925	Resource Status Updated Resource Call Sign: ZN43 Status: 05 - EN ROUTE
12/08/2021 16:25:16	Resource Update	16925	Resource Assignment Updated Assignment Status: En Route Resource Call Sign: ZN43
12/08/2021 16:25:24	Resource Update	2284	Resource Assignment Updated Assignment Status: Cancelled Resource Call Sign: ZN47
12/08/2021 16:25:55	Incident Update		Incident Nominal Updated: Nominal Type: Reported by Incident: INC-20210812-1360 Ethnicity: IC7 - Unknown Nominal: [redacted] Ethnic Appearance: Not Stated
12/08/2021 16:25:56	Incident Update		Incident Nominal Updated: [redacted] Nominal Type: Witness Incident: INC-20210812-1360 Ethnicity: IC7 - Unknown Nominal: [redacted] Ethnic Appearance: Not Stated
12/08/2021 16:37:00	Supervisory Review	2841	Lates Insp - Note that next available unit to be deployed, any more from info't ref numbers of vehicle or further updates? Any other calls from other MoP? Insp 2841
12/08/2021 16:41:00	Incident Update	16724	CWUN - FROM SDIS WE ARE STRUGGLING AT THE MOMENT SORRY NO ONE FREE
12/08/2021 16:41:03	Task	16724	Task Updated Status: Completed Dispatch Group: Southampton Type: General
12/08/2021 17:17:09	Incident Update	10778	zn43 nothing obvious on arrival.
12/08/2021 17:22:23	Resource Update	10778	New Resource Assigned Assignment Status: En Route Resource Call Sign: ZWS7A Members ->: Phipps, Joshua : 27414
12/08/2021 17:22:25	Resource Update	10778	Resource Assignment Updated Assignment Status: En Route Resource Call Sign: ZWS7A
12/08/2021 17:22:25	Resource Update	10778	Resource Status Updated Resource Call Sign: ZWS7A Status: 05 - EN ROUTE
12/08/2021 17:25:59	Incident Update	10778	ZN43 - there are 5 caravans on site at present. There is damage to the gate also.
12/08/2021 17:30:13	Resource Update	10778	Resource Status Updated Resource Call Sign: ZN43 Status: 06 - ON SCENE

12/08/2021 17:30:14	Resource Update	10778	Resource Assignment Updated Assignment Status: On Scene Resource Call Sign: ZN43
12/08/2021 18:15:10	Resource Update	18190	Resource Assignment Updated Assignment Status: Left Resource Call Sign: ZN43
12/08/2021 18:15:17	Resource Update	18190	Resource Assignment Updated Assignment Status: Cancelled Resource Call Sign: ZWS7A
12/08/2021 18:16:10	Record Updated	18190	Incident status changed: Investigating
12/08/2021 20:43:08	Incident Update		New Incident Vehicle Added Vehicle Type: Saloon Colour: Black Vehicle Model: AVENSIS VRN: 06WH4436 Vehicle Make: TOYOTA
12/08/2021 20:48:08	Incident Update		New Incident Vehicle Added Vehicle Type: Saloon Colour: Black Vehicle Model: ZAFIRA VRN: 171D42740 Vehicle Make: VAUXHALL
12/08/2021 20:50:53	Incident Update		New Incident Vehicle Added Vehicle Type: Other Colour: White Vehicle Model: LUNAR CLUBMAN VRN: 08D21521
12/08/2021 20:53:08	Incident Update		New Incident Vehicle Added Vehicle Type: Saloon Colour: Grey VRN: ND210LH
12/08/2021 20:55:38	Incident Update		New Incident Vehicle Added Vehicle Type: Saloon Colour: White Vehicle Model: HIACE VRN: 09DL436 Vehicle Make: TOYOTA
12/08/2021 20:58:08	Incident Update		New Incident Vehicle Added Vehicle Type: Other Colour: White Vehicle Model: QUATRO VRN: 191C531
12/08/2021 21:00:08	Incident Update		New Incident Vehicle Added Vehicle Type: Other Colour: White Vehicle Model: PLAISIR 620 VRN: GF19FMV
12/08/2021 21:03:08	Incident Update		New Incident Vehicle Added Vehicle Type: Van Colour: Red VRN: YK552VJ Vehicle Make: TOYOTA

12/08/2021 21:04:23	Incident Update	New Incident Vehicle Added Vehicle Type: Saloon Colour: Black Vehicle Model: 4X4 VRN: SH08CXF Vehicle Make: HYUNDAI
12/08/2021 21:05:37	Incident Update	New Incident Vehicle Added Vehicle Type: Other Colour: White Vehicle Model: QUATRO SPRITE VRN: WA19LDK
12/08/2021 21:58:56	Incident Update	Outcome Code: (HC only) NZ other incident non crime
13/08/2021 08:28:39	Incident Update	New Incident Organisation Added Organisation: QUEBEC WESTERN
13/08/2021 21:58:40	Incident Update	New Incident Vehicle Added Vehicle Type: Other Colour: White Vehicle Model: CHALLENGER SWIFT VRN: KT05CBV
13/08/2021 22:02:39	Incident Update	New Incident Vehicle Added Vehicle Type: Saloon Colour: Black Vehicle Model: TOYOTA AVENSIS VRN: GU07AYV
26/10/2021 08:53:09	Record Updated	Incident status changed: Closed

C58

Decision Making guide in relation to unauthorised encampment

Time:	17:25
Date:	12/08/2021
Location:	NORTH BADDESLEY PARISH COUNCIL RECREATIONAL GROUND

Number of Persons on Land:	20-25

(include if 2 or more and intention is to reside on land)

Number of Vehicles:	6 CARS/ VANS, 4 CARAVANS

Conduct PNC checks of vehicles and list in the 'vehicles details' section at the end of this form.

Damage caused to gain entry (include details and any evidence of identity of offenders) or damage to land or property on it:
PARISH COUNCIL MEMBERS EXAMINED THE GATE, STATING THEY MUST HAVE A CODE AND HAVE SLIPPED THE CHAIN ON THE OTHER GATE

Name the Landowner:	HAMPSHIRE COUNTY COUNCIL - LEASED TO PARISH COUNCIL
type of land use:	Public

Has the landowner been contacted? What are the landowner's views? Request to leave made or permission to stay given?
YES - LAND OWNER HAS HANDED EVICTION NOTICED, INFORMING THEM THAT THEY HAVE TO LEAVE THE SITE WITHIN 7 DAYS FROM 12/08/21

Have the trespassers used threatening/abusive/insulting words or behaviour to the occupier of the land or a member of his family or employee or agent
NO - ALL MEMBERS WERE VERY POLITE AND WELCOMING, STATING THEY ARE HAPPY FOR POLICE TO REATTEND AT ANY TIME

Is the encampment in a dangerous/unsuitable position?(side of a busy road, hazards etc)
NO - ALL MEMBERS ARE TUCKED OUT OF THE WAY AT THE BACK OF THE FIELD, PARALLEL TO THE FAR END BORDER OF THE GROUNDS

Other environmental issues (potential for disorder, interference with use of land/amenity).
NONE AT THIS TIME, Agreement with the council to bag their rubbish and leave it next to one of the park bins for the council to dispose of. The council were pleased with this arrangement.

Details of Local Authority
HAMPSHIRE COUNTY COUNCIL AND NORTH BADDESLY PARISH COUNCIL

Decision Making guide in relation to unauthorised encampment

[redacted]

Point of contact within Local Authority
Contact for Parish Council [redacted]

Have HCC Gypsy and Traveller Liaison Officers been contacted? [redacted]
NOT AT THIS TIME, THEY NEED TO BE CONTACTED AT A MORE SUITABLE HOUR

Has a welfare assessment been made by Local Authority?	Yes
Number of children on site, include ages:	APPROXIMATE 6 TO 8 SOME WERE NOT PRESENT AT THE TIME OF ATTENDANCE

Number of persons with welfare needs include names and details *(e.g. pregnant, elderly, infirm)*
NONE KNOWN OF AT THIS TIME

What is the intention of the group (Proposed duration of stay)?	MAXIMUM 7 DAYS

Where were the group before they moved here?	BASINGSTOKE

Force Silver must be advised, if the criteria is met for an unauthorised encampment. (See Appendix D of Quebec Management Process guidance document on the intranet for full details.)	
Name:	Time:

Any other factors which may influence decision making process (see Op Quebec intranet pages for Human Rights information)

Are Police Powers going to be used? *If yes, please record basis for decision.* (Statement landowner, consider statements from local community in terms of impact, EGT of site, contact public order TA)
NO.

If no, please record basis for decision (consider communicating with trespassers expected standards of behaviour, community reassurance to advise of Police actions, schedule of patrols on site, amenities from local authority – skips etc)
Members of the encampment have stated that they have come from BASINGSTOKE to here as a stop over, and that their intention is to go to

Decision Making guide in relation to unauthorised encampment

APPLEBY FAIR within the next couple of days. APPLEBY FAIR is approximately 6 hours' drive from here and in the wrong direction from BASINGSTOKE, it is unclear whether they were being truthful.
The members that are staying at the encampment have stated that no more people are going to be attending and the vehicles that have been listed already are to be the only ones at the site. Given their pleasentness, tidiness of the site and welfare it is believed that they shall stick by the notice provided to them by the parish council during police attendance.

Vehicle Details
Consider Operation Eclipse

Vehicle Make / Type	Vehicle description *(truck, panel van, business names, colour etc)*	Registration	High Value Vehicle? (£40k+, 16, 65 or 15 plate) Refer to District Commander for consideration of Op Eclipse
HYUNDAI	4X4 BLACK	SH08CXF	
LUNAR CLUBMAN	White trailer caravan	08D21521	
MERCEDES	Grey car	ND210LH	
PLAISIR 620	Caravan white	GF19FMV	
QUATTRO SPRITE	Caravan white	I9IC531	
QUATTRO SPRITE	Caravan white	WA19LDK	
TOYOTA	Red van	YK552VJ	
TOYOTA AVENSIS	Black car	05WH4436	
TOYOTA HIACE	7 seater / van white	09DL436	
VAUXHALL ZAFIRA	Car black	171D42740	

(Press TAB in last cell for more rows)

Form completed by:	
Name: PC AHMED	Collar no: 28000

IN THE HIGH COURT OF JUSTICE
KING'S BENCH DIVISION

Claim No. QB-2020-002112

B E T W E E N :

(1) TEST VALLEY BOROUGH COUNCIL
(2) HAMPSHIRE COUNTY COUNCIL

Claimant

-and-

(1) ALBERT BOWERS
(2)-(89) OTHER NAMED DEFENDANTS
(90) PERSONS UNKNOWN FORMING UNAUTHORISED ENCAMPMENTS WITHIN THE BOROUGH OF TEST VALLEY

Defendants

EXHIBIT CT4

REFERRED TO IN THE

THIRD WITNESS STATEMENT OF INSPECTOR CHRIS TAYLOR

---

04. 44210374603

Old Cricket Ground, Paly fields, North Baddesley

Incident report

CAD Summary

C58

Linked occurrences with incident reports & CAD summaries provided:

44220380215 - ASB

44220377974 - ASB

Occurrence details

Version 02c73eec5d8b930cee91258d30c9f3798ded7321 (2018/06/16)

Hampshire Constabulary
Printed: 17/08/2022 12:15 by 28070
Occurrence: **44210374603**

Occurrence details:

Report no.:	44210374603
Occurrence Type:	Unauthorised Encampment
Occurrence time:	17/09/2021 20:57 -
Reported time:	17/09/2021 20:57
Occurrence address:	SANDY LANE, NORTH BADDESLEY, SOUTHAMPTON, HAMPSHIRE UK SO52 9EA (SPORTS PAVILION) (District: 11 EASTLEIGH, Sector: TR TEST VALLEY SOUTH, N'hood: 11TR03 ROMSEY EAST, Beat: 11TR0322 NORTH BADDESLEY)
Clearance status:	Filed
Concluded:	Yes
Concluded date:	10/10/2021
Summary:	OP QUEBEC SITE, OLD CRICKET GROUND, NORTH BADDESLEY PARISH RECREATION GROUND.
Remarks:	

Associated tasks:

- T2101381884 / Submitted for filing / Closed / 09/10/2021 11:10 / #2767 SMITH, P. / CRIME INCIDENT MANAGEMENT UNIT / Low / SUBMITTED FOR FILING 44210374603 Unauthorised Encampment @17/09/2021 20:57 (RECREATION GROUND PAVILLION, SANDY LANE, NORTH BADDESLEY, HAMPSHIRE UK SO52 9EA (District: 11 TEST VALLEY, Sector: TR TEST VALLEY SOUTH, N'hood: 11TR03 ROMSEY EAST, Beat: 11TR0322 NORTH BADDESLEY)) (O (THIS OCCURRENCE HAS BEEN REVIEWED BY A SUPERVISOR AND IS SUITABLE FOR FILING)
  - [Activity log entry] 29/09/2021 11:10 Task: T2101381884 (#2767 SMITH, P.) Task assigned to CRIME INCIDENT MANAGEMENT UNIT
  - [Activity log entry] 29/09/2021 11:10 Task: T2101381884 (#2767 SMITH, P.) Task subject was added 44210374603 Unauthorised Encampment @17/09/2021 20:57 (RECREATION GROUND PAVILLION, SANDY LANE, NORTH BADDESLEY, HAMPSHIRE UK SO52 9EA (District: 11 TEST VALL
  - [Activity log entry] 10/10/2021 11:53 Task: T2101381884 (#ROBOT106 CIMU ROBOT - DO NOT TASK) Opened by CRIME INCIDENT MANAGEMENT UNIT
  - [Activity log entry] 10/10/2021 11:54 Task: T2101381884 (#ROBOT106 CIMU ROBOT - DO NOT TASK) Marked complete by CRIME INCIDENT MANAGEMENT UNIT
- T2101322370 / Init rpt / Closed / 01/10/2021 23:53 / #CMPSERVICE CMPSERVICE - NOT TASKABLE / TEST VALLEY DISTRICT / Med / ROMSEY -OP QUEBEC - North Badds Rec 44210374603 Unauthorised Encampment @17/09/2021 20:57 (RECREATION GROUND PAVILLION, SANDY LANE, NORTH BADDESLEY, HAMPSHIRE UK SO52 9EA (District: 11 TEST VALLEY, Sector: TR TEST VALLEY SOUTH, N'hood: 11TR03 ROMSEY EAST, Beat: 11TR0322 NORTH BADDESLEY)) (O (Initial Task From RMS - CMP)
  - [Activity log entry] 17/09/2021 23:53 Task: T2101322370 (#CMPSERVICE CMPSERVICE - NOT TASKABLE) Task assigned to #22314 MANN, H.

- [Activity log entry] 17/09/2021 23:53 Task: T2101322370 (#CMPSERVICE CMPSERVICE - NOT TASKABLE) Task subject was added 44210374603 Unauthorised Encampment @17/09/2021 20:57 (RECREATION GROUND PAVILLION, SANDY LANE, NORTH BADDESLEY, HAMPSHIRE UK SO52 9EA (
- [Activity log entry] 18/09/2021 02:22 Task: T2101322370 (#22314 MANN, H.) Task assignment changed from #22314 MANN, H. to R&P HEDGE END
- [Activity log entry] 18/09/2021 06:44 Task: T2101322370 (#1236 MCCARTHY, S.) Changed: Title from 'Classify Now!You're responsible for accurate data-right first time-avoid reworks' to 'Quebec - North Badds Rec'
- [Activity log entry] 19/09/2021 06:09 Task: T2101322370 (#27041 TEMPLETON-SMITH, D.) Opened by R&P HEDGE END
- [Activity log entry] 20/09/2021 10:03 Task: T2101322370 (#3710 WHITE, K.) Task assignment changed from R&P HEDGE END to TEST VALLEY DISTRICT
- [Activity log entry] 20/09/2021 10:18 Task: T2101322370 (#28070 AUTON, S.) Changed: Title from 'Quebec - North Badds Rec' to 'RMOSEY -OP QUEBEC - North Badds Rec'
- [Activity log entry] 20/09/2021 11:48 Task: T2101322370 (#28070 AUTON, S.) Changed: Title from 'RMOSEY -OP QUEBEC - North Badds Rec' to 'ROMSEY -OP QUEBEC - North Badds Rec'
- [Activity log entry] 29/09/2021 11:10 Task: T2101322370 (#2767 SMITH, P.) Marked complete by TEST VALLEY DISTRICT
- [Activity log entry] 29/09/2021 11:10 Task: T2101322370 (#2767 SMITH, P.) Approved by #2767 SMITH, P.

Associated occurrences:

- Same address / 44210380215 [O] / ASB - Community / 21/09/2021 19:35 / 20210921 19:35:00:000
- Same person / 44210377974 [O] / ASB - Community / 20/09/2021 13:01 / 20210920 13:01:00:000

Involved persons:

- QUEBEC WESTERN [G2] / Other / (Operation Quebec aims to monitor and capture information in relation to unauthorised encampments.) 2059090

[redacted]

Involved addresses:

- SANDY LANE / Dispatch address; Occurrence address / SOUTHAMPTON, UK SO52 9EA (SPORTS PAVILION) (District: 11 EASTLEIGH, Sector: TR TEST VALLEY SOUTH, N'hood: 11TR03 ROMSEY EAST, Beat: 11TR0322 NORTH BADDESLEY)

Involved comm addresses:
Involved vehicles:

- Sighted / [Trailer: Caravan] Lic #151D27748 Orig colors: White
- FORD TRANSIT / Sighted / [Van: Box van] Lic #151D27748 Orig colors: White
- FORD TRANSIT / Sighted / [Van: Box van] Lic #10MH16415 (IRL = Irish number plate.)
- DIAMOND / Sighted / [Trailer: Caravan] Lic #LO19ZBX Orig colors: White
- LAND ROVER DISCOVERY ANN-SARY / Sighted / [Car: Hatchback] Lic #LO19ZBX Orig colors: Grey
- Sighted / [Trailer: Caravan] Lic #NV16YXT Orig colors: White

Involved officers:

- Reviewing officer / 9 / CIMU ROBOT - DO NOT TASK / #ROBOT106 / Hamp / Police other / CRIME INCIDENT MANAGEMENT UNIT / 10/10/2021 / 20211010 --:--:--:---
- Officer in case / 9 / MANN, H. / #22314 / Hamp / Police officer / CAIT WEST TEAM C3 / 17/09/2021 / 20210917 --:--:--:---

- Assisting officer; Attending officer / 9 / MANN, H. / #22314 / Hamp / Police officer / CAIT WEST TEAM C3 / 17/09/2021 / 20210917 --:--:--:---
- Assisting officer; Attending officer / 9 / BEALE, S. / #24154 / Hamp / Police officer / TEST VALLEY SOUTH SECTOR / 17/09/2021 / 20210917 --:--:--:---
- Call taker / 9 / ROBERTS, M. / #18479 / Hamp / Inactive employee / USER ARCHIVE / 17/09/2021 / 20210917 --:--:--:---

Involved property:
Modus operandi:

Reports:

Occurrence / Intelligence enquiry log:

Type	*Entry time*	*Event time*	*Author*	*Link*	*Task*
CRM	17/09/2021 20:59	17/09/2021 20:58	#18479 ROBERTS, M.	No	
Log entry:	caller reporting that 3 caravans and a fifth car have just entered the recreation ground.				
CRM	17/09/2021 21:00	17/09/2021 20:59	#18479 ROBERTS, M.	No	
Log entry:	CAller is from the circus that is on the field currently and the travelers have broke the lock and catch and the gate just opens to allow traffic				
CRM	17/09/2021 21:02	17/09/2021 21:01	#18479 ROBERTS, M.	No	
Log entry:	Circus is on on the rec by the play area and the skate park, travelers area right down the bottom on the right you wont see them from the roadside				
CRM	17/09/2021 21:03	17/09/2021 21:02	#18479 ROBERTS, M.	No	
Log entry:	caller believes they arrived some time between 7 and 8pm and noticed when he went to empty the car park for the circus.				
Enquiry log	17/09/2021 21:58		#2767 SMITH, P.	No	

Log entry:

Email received from PCSO 13596 ALLEN as below for info :-

From: Allen, Louise (13596)
Sent: 17 September 2021 18:58
To: Smith, Peter (2767)
Subject: Travellers at Former Cricket Field, Recreation Ground, North Baddesley

Hi Louise and Alex,

Just to let you know that travellers have today entered the former cricket field at the Recreation Ground, North Baddesley for the second time this summer.

There are at least 8 caravans there on the last count and our Chairman will, this evening, be issuing them with a Notice to leave by 7pm next Friday 24th September.

Could you please ensure that the Police are aware, just in case of any disturbances.

Kind regards,

[redacted]

PS 2767 SMITH

Enquiry log	17/09/2021 22:27		#22314 MANN, H.	No	
Log entry:	P&N have attended this as a grade 1 to assist R&P. Details gained as per C58. Romsey P&N will not be on duty again until Monday so we will not be able to monitor or manage this over the weekend. To this end we will be placing the occurrence into R&P task box for monitoring over this time.				
Enquiry log	17/09/2021 22:59		#22314 MANN, H.	No	
Log entry:	Details of vehicles have been added to the C58 as much as possible at this time. It was very dark at the time of our attendance so although all registrations were obtained, full details have not been added at this time. I have sent this list to CWUN to conduct PNC checks but at this time, they have not been able to be completed (and we do not have access). These will be added in due course when I receive these. Unknown whether the Irish plates are able to be searched for under PNC at this time.				
Inspector review	18/09/2021 00:29		#3747 FANCETT, M.	No	

Log entry:

I attended the encampment in person at about 2345hrs on 17/9/21.

I have reviewed this encampment from the point of view of ascertaining if there is sufficient reason to ask for authorisation to require the travellers to leave the site.
I have used the National Decision Making Model to assist in my decision-making.

Information and Intelligence:
In reviewing this matter, I have considered the following issues:
i) Whether Local amenities are being deprived to communities or causing significant impact on the environment.

ii) There is local disruption to the economy.
iii) There is other significant disruption to the local community or environment.
iv) Whether there is a danger to life.
v) There is a need to take preventative action.

Point (i) **is not met** at this time – this site is a field in a rural location. The field appears to be in use as an overfill car park for the circus on the field opposite. Having attended in the dark, and looked around, there did not appear to be any obvious general use for the field for specific purposes.
Point (ii) **is not met** - The field does not appear to have any community use.
Point (iii) **is not met** – The encampment have parked at the far end of the field away from the circus. This leaves ample space for overflow parking. There are no residential premises in the immediate vicinity and no disruption. There did not appear to be any environmental nuisance, such as waste at this time.
Point (iv) **is not met** - no danger to life.
Point (v) **is not met** – The encampment are placed in the far corner, and not causing any serious issues at this time.

Info – There are about 12 vehicles and 8 caravans in total.

I have not spoken to the group as no-one was evidently available at this time of night.

It is unknown how many children, elderly people or sick people are present.

The site was clean and tidy.

I have not asked about water supplies and toilet facilities.

I have not been able to dulscuss environmental issues, such as leaving rubbish, waste, fires etc.

No reports of ASB have been identified in relation to the group.

Some minor damage to a metal gate is reported.

There are no houses in the vicinity and no community tension or impact has been noted.

I have checked RMS for the two UK registered vehicles (NV16YXT and LO19ZBX) and both have no matches on RMS.

At this stage, it appears that the travellers have been asked to leave by the landowners (parish council) although not witnessed by police.

Assess Threat and Risk: Develop Working Strategy.

- Risk to travellers – low
- Risk to residents – low
- Risk to tasked police – low
- Risk to users of site - low

At this time the threat caused by this group is low - there has been no crime and disorder reported as a result of their habitation of this this site.

Working Strategy

- Minimise need to use police powers by encouraging landowner to seek legal recourse.
- Use police powers when assessed as being proportionate, lawful, appropriate and necessary
- Open and maintain dialogue with all communities involved.
- Monitor community tension.
- Maintain the confidence of our communities through good communication, explanation & balancing rights of all involved.

Powers and Policies:
Op Quebec is the current Hampshire Police operation to deal with this issue.
S61 Criminal Justice and Public Order Act 1994 relates to the issue of unlawful encampments on land by trespassers - this legislation provides police with powers to deal with this issue.
Human Rights Act 1998 to be considered with regards to all police actions.

Identify Options and Contingencies:
The first option is for police to do nothing further.
The second option is to allow HCC / parish council to proceed with their eviction process and for police to monitor the site.
The third option is for police to issue a notice to the travellers on the site to quit after a reasonable period of time in line with S61 Criminal Justice and Public Order Act 1994.
Consideration needs to be given to where the travellers could end up and their current housing issues. We also need to consider where they will go to and the effect on the land they are currently at and the future land that they move to.
If they move to a new piece of land that is less suitable, then there will be a need for police and the landowner to discuss this issue all over again and consider the need to take further action.

Action and Review:
The group have been asked to leave and served some unknown paperwork.
There are no reported incidents to-date. No crimes have been identified. The site is clean and tidy and there is limited environmental or community impact. Giving consideration to where the travellers may go if moved, I consider that the current position is best at this time.
I consider that sec 61 is not appropriate at this time.
The group have caused no issues, so HCC/parish council should be updated to request the group to leave and invoke any legal proceedings. I would suggest this is completed with Police present to capture on BWV.
I consider this to be a tier 2 encampment at this time.
The encampment should be raised at next DMM to discuss progression.

NPT to enable communication with group to check on site and ascertain any plans for moving.
R&P to assist with visits over the weekend and to try and engage with group to identify intentions.
Vehicles need to be added to Involved tab.

Enquiry log	18/09/2021 02:12	#24154 BEALE, S.	No	
Log entry:	The vehicle details (as per those on the C58) have been sent to C SATTAN 11723 in the force control room at 2203 hrs on the 17th. PC Mann was instructed to do so in order to gain PNC checks the results of which would be added to RMS as would the vehicles. Neither PC Mann or myself have been able to chase this due to a number of further grade one deployment. We are currently writing up other incidents and are several hours off late. PC 24154 BEALE.			
Sergeant review	18/09/2021 08:05	#2105 EMERY, M.	No	T2101322370 Init rpt Closed
Log entry:	EG R&P SGT - Days Saturday 18/09/21 Quebec site Tasked to PC's Hollands & Webb for a visit this morning to see if the site has changed, make contact with those on site to ascertain their intentions and time frames Update RMS PS EMERY			
Enquiry log	18/09/2021 16:16	#28139 STEELE, A.	No	
Log entry:	I have attended the QUEBEC site on NORTH BADDESLEY REC and spoken to the eldest member on site. I have asked how long they intend to be on site for and he has explained that it will be about a week or until the are moved on. when asked why they are on the site he explained that they are travelling and were in Bournemouth for the last couple months and that they wont be causing any trouble as they have young children and are just looking to do some jet-washing and strimming for work locally. I have checked the vehicles on site and the same Caravans and most of the Vehicles previously listed but noted the following: GF19 FMV - Black GOLF 05-D-30876 - Red Volvo V50 LO19 ZBX - Grey Range Rover DISCOVERY			
Sergeant review	18/09/2021 18:58	#21269 BEAUMONT, A.	No	T2101322370 Init rpt Closed
Log entry:	Passed to ZW57 to carry out check this eve. Please ascertain if there is any change to community impact / local tension and update rms when poss. This incident is recorded on PS handover as there is no P&N over the weekend. PS 21269			
Sergeant review	19/09/2021 09:27	#2105 EMERY, M.	No	T2101322370 Init rpt Closed
Log entry:	EH R&P SGT - Days Sunday 19/09/21 Quebec site visit this morning tasked to PC's Hollands & Webb and to update RMS. If there are any changes to the circumstances, risk or vehicles please inform the Duty SGT PS EMERY			
Enquiry log	21/09/2021 12:29	#28359 FOLEY, J.	No	T2101322370 Init rpt Closed
Log entry:	I have spoken with members of the traveller site with PC 28205 PARKER this morning. They were amicable to police attending and said that they were planning to move on in a couple of days, asking if there were any local areas for swimming that they could take their children. They said that the local authority drops off bin bags every morning and the members of the public have been polite and they've not had any issues. The site was clean and tidy and the bin bags were being used by members of the site. There were 9 vehicles at the site upon police attendance alongside 8 caravans. White Transit van - 151-D-27748 Range Rover Discovery - LO19 ZBX Silver Transit with Kew Gardens signage on the side - 10 - WH - 16415 Red Toyota van - YK55 ZVJ Red Toyota van - 08 - D - 43544 Custom Transit in white - 162 - G - 3163 Volkswagon Touran in blue - 171 - KE - 1232 Burgundy Volvo - 05-D-30876 Silver Volvo 4x4 - 05-D-30875 PC 28359 FOLEY			
Enquiry log	23/09/2021 08:13	#28359 FOLEY, J.	No	T2101322370 Init rpt Closed
Log entry:	I have been to the site yesterday morning to check that the vehicles are still present. All seemed quiet and the encampment is still there. There was some rubbish at the front gate but it was bagged ready to be taken by the LA. Further checks to be conducted this morning. PC 28359 FOLEY			
Enquiry log	23/09/2021 11:02	#23637 PANNELL, M.	No	T2101322370 Init rpt Closed
Log entry:	Visit conducted to the site this morning, they stated that they were planning on staying for another day or two, the site was tidy , not many persons on site at the time of visit.			

Enquiry log 28/09/2021 12:10 #17939 JOITA-CIOBANU, A. No T2101322370 Init rpt Closed

Log entry: Patrols have been conducted on Friday24 September 2021 at North Baddesely Pavilion Grounds by me and PCSO Ben 18319 on a bike patrol there were 8 caravan and 9 cars despite been served with eviction notice they appear not to prepare to leave the grounds.
Yesterday I have patrolled the North Baddesley Pavilion Grounds the travellers were still there in number of 8 caravans. I will monitor the situation.

Enquiry log 28/09/2021 12:41 #17939 JOITA-CIOBANU, A. No T2101322370 Init rpt Closed

Log entry: I have received today this email **From:** [redacted] **Sent:** 28 September 2021 10:48**To:** Joita-Ciobanu, Alexandru-Horia (17939) <alexandru-horia.joita-ciobanu@hampshire.police.uk>; **Subject:** Travellers

Hi All,

The Travellers have gone. [redacted] has reported that there is a lot more mess this time – shopping trolleys and gas bottles left in the woods, things thrown up in the trees, human faeces and baby wipes everywhere. They have bagged up some of the rubbish and left the bags there. [redacted] will take some photos. The travellers have also been seen looking around the overflow car park and left the gate open. They have not left any rubbish there and Jim has closed the gate but they may have been scouting it out for the future.

[redacted] has offered to make a start on the clean up operation today but will need help from one of his operatives.

I have told him to go ahead on health and safety grounds as we need it cleared up asap.

Regards,

[redacted]

I will Visit the site today and I will update with the state of the field after their departure I will notify the council about it.

Enquiry log 28/09/2021 15:12 #17939 JOITA-CIOBANU, A. No T2101322370 Init rpt Closed

Log entry: I have attended today at North Baddesley Pavilion Grounds and the travellers are gone they left the area in a fair condition they left some rubbish in bags in the woods.
The grounds person [redacted] is taking some action in cleaning the left rubbish.
The gate is closed and secure.
The Parish Council is aware of the situation and they are taking measures to restore the ground.

Sergeant review 29/09/2021 11:08 #2767 SMITH, P. No T2101322370 Init rpt Closed

Log entry: NPT SERGEANTS REVIEW

This has been monitored and managed appropriately. The travellers have now moved on and other than some rubbish the site appears in order. The council will facilitate a clean up operation and the status quo should be restored thereafter.

No incidents of particular concern during their stay.

This can be filed.

PS 2767 SMITH

Ext. doc. occ report [DOC, 118.47 KB]:

Occurrence: 44210374603 Unauthorised Encampment @17/09/2021 20:57 (SANDY LANE, NORTH BADDESLEY, SOUTHAMPTON, HAMPSHIRE UK SO52 9EA (SPORTS PAVILION) (District: 11 EASTLEIGH, Sector: TR TEST VALLEY SOUTH, N'hood: 11TR03 ROMSEY EAST, Beat: 11TR0322 NORTH BADDESLEY)) (O

Task:
Author: #24154 BEALE, S. Report time: 17/09/2021 22:05
Entered by: #24154 BEALE, S. Entered time: 17/09/2021 22:05
Person:
Address:
Vehicle:
Officer:
Remarks:

TVPHC - Incident Print

Incident Details

Incident Reference:	INC-20210917-2154	RMS Reference(s):	TVP - N/A HC - 44210374603

Attending Service:	Hampshire Constabulary	Created:	17/09/2021 20:57:48	Reported By:	[redacted]
Opening Incident Type:	Unauthorised Encampment	Grade:	Grade 3 Monitored	Caller First Name:	
Closing Incident Type:	Unauthorised Encampment			Caller Surname:	
Crime Classification:					

Incident Summary: travellers have broken the lock and entered the recreation grounds

Location Details

Location: RECREATION GROUND PAVILLION, SANDY LANE, NORTH BADDESLEY, SO52 9EA

Dispatch Group: Eastleigh

Log Transcript

Log Created	Log Type	Shoulder Number	Description
17/09/2021 20:57:50	Incident Update	18479	Incident Created Summary Description: travellers have broken the lock and entered the recreation grounds Incident Location: RECREATION GROUND PAVILLION, SANDY LANE, NORTH BADDESLEY, SO52 9EA Reported By: Anonymous Dispatch Location: RECREATION GROUND PAVILLION, SANDY LANE, NORTH BADDESLEY, SO52 9EA
17/09/2021 20:57:51	Contact Record	18479	Phonecall Received Caller: Anonymous Call Summary: travellers have broken the lock and entered the recreation grounds Telephone Number: [redacted]
17/09/2021 20:57:54	Incident Update		Business Unit Changed: S2
17/09/2021 20:58:21	Incident Update	18479	Outcome Type: Incident Graded response changed: Grade 1 Category: Miscellaneous Incident Type changed: Unauthorised Encampment
17/09/2021 20:58:56	RMS Entry	18479	caller reporting that 3 caravans and a firth car have just entered the recreation ground.
17/09/2021 20:59:46	RMS Entry	18479	CAller is from the circus that is on the field currently and the travelers have broke the lock and catch and the gate just opens to allow traffic

C1668

17/09/2021 21:00:03	Incident Update	3554	FIM - incident noted. The West duty inspector is on the grip call so I will appraise him of this incident
17/09/2021 21:01:50	RMS Entry	18479	Circus is on on the rec by the play area and the skate park, travelers area right down the bottom on the right you wont see them from the roadside
17/09/2021 21:02:48	RMS Entry	18479	caller believes they arrived some time between 7 and 8pm and noticed when he went to empty the car park for the circus.
17/09/2021 21:04:01	Resource Update	12978	New Resource Assigned Assignment Status: En Route Resource Call Sign: TR301 Members ->: Beale, Stuart : 24154
17/09/2021 21:04:02	Resource Update	12978	Resource Status Updated Resource Call Sign: TR301 Status: 05 - EN ROUTE
17/09/2021 21:04:02	Resource Update	12978	Resource Assignment Updated Assignment Status: En Route Resource Call Sign: TR301
17/09/2021 21:04:15	Resource Update	12978	New Resource Assigned Assignment Status: En Route Resource Call Sign: TR103 Members ->: Mann, Helen : 22314
17/09/2021 21:04:16	Resource Update	12978	Resource Status Updated Resource Call Sign: TR103 Status: 05 - EN ROUTE
17/09/2021 21:04:16	Resource Update	12978	Resource Assignment Updated Assignment Status: En Route Resource Call Sign: TR103
17/09/2021 21:04:26	Incident Update	18479	New Incident Nominal Added Full Name: AUSTIN, PATRICK Nominal Type: Reported by Date of Birth: 05/02/1977
17/09/2021 21:05:44	Incident Update	18281	TR301 - Email recieved from Parish council saying they are w
17/09/2021 21:05:59	Incident Update	11723	[redacted] parish councillors have said by email they have already issued them a notice to leave
17/09/2021 21:06:27	Incident Update	18281	Apologies - they are aware of the travellers and have served them an eviction notice .
17/09/2021 21:19:27	Incident Update		Incident Nominal Updated: A[redacted] Nominal Type: Reported by Incident: INC-20210917-2154 Ethnicity: IC7 - Unknown Nominal: [redacted] Ethnic Appearance: Not Stated
17/09/2021 21:55:24	Incident Update	12978	TR103 - will email in the vehs for the PNC Checked to be completed

17/09/2021 22:03:21	Incident Update	11723	The vehicle checks to be completed ref op quebek site at North Baddesley are as follows: NV16 YXT 05-D-30875 162-G-3163 08-D – 43544 171-KE-1252 08-DL-4097 10-MH-16415 LO19 ZBX 06-KE-71537 151-D-27748 As you can see there are only 2 British registrations and the other are Irish. Most of these were plates attached only to caravans.
17/09/2021 22:30:53	Incident Update	11723	17/09/21 22:30 44LIHA55 VE27/0009 VE101M11 4411723 SIS LINK UNAVAILABLE NV16YXT MR SIMON MCGINLEY FORD(EUROPE) REG: JUL16 [redacted] [redacted] TRANSIT 350 CC : [redacted] WHITE C TIPPER VEL: NOT HELD DUMFRIES DG1 4JE C/F: WF0EXXTTGEGC66442 E: GC66442 KEEPER SINCE 01/05/21 INS: HELD MOT EXPIRY: 02/06/2022 VEL EXPIRED **** NO REPORTS PRESENT ***
17/09/2021 22:31:01	Incident Update	11723	17/09/21 22:30 44LIHA55 VE27/0009 VE101M33 4411723 INSURANCE DETAILS AS AT 17/09/2021 VRM : NV16YXT MAKE/MODEL : FORD TRANSIT INSURER DETAILS: ADMIRAL CUSTOMER SERVICES 0333 220 2001 POLICY : P67126532-2 VALID : 09/07/2021 0000 TO 09/07/2022 0000 S, D AND P AND BUSINESS USE EXCLUDING HIRE AND REWARD ALLOWED TO DRIVE OTHER VEHICLES: N POLICYHOLDER DETAILS: NUMBER OF POLICIES: Simon Mcginley [redacted] PERMITTED DRIVER:INSURED ONLY 1 Simon Mcginley [redacted] 2 + 3 + 4 + 5 + PAGE VS.... ABANDON TRANSACTION? N..

17/09/2021 22:31:32	Incident Update	11723	17/09/21 22:31 44LIHA55 VE27/0010 VE101M11 4411723 SIS LINK UNAVAILABLE LO19ZBX MR QE MCGINLEY LAND ROVER REG: APR19 [redacted] [redacted] DISCOVERY ANN-SARY ED S CC : 2993 SMITHY FEN GREY COTTENHAM ESTATE VEL: NOT HELD [redacted] [redacted] C/F: SALRA2AK2K2403557 E: 1292859306DT KEEPER SINCE 07/05/20 INS: HELD MOT EXPIRY: NOT HELD **** NO REPORTS PRESENT *** PAGE IN.... HELP .... ABANDON TRANSACTION? N..
17/09/2021 22:31:41	Incident Update	11723	17/09/21 22:31 44LIHA55 VE27/0010 VE101M33 4411723 INSURANCE DETAILS AS AT 17/09/2021 VRM : LO19ZBX MAKE/MODEL : LAND ROVER-DISCOVERY INSURER DETAILS: DIRECT LINE INSURANCE VIA U K I 0345 246 0218 POLICY : 5008000284 VALID : 03/09/2021 1832 TO 02/09/2022 2359 S,D&P EXCLUDING COMMUTING ALLOWED TO DRIVE OTHER VEHICLES: Y POLICYHOLDER DETAILS: NUMBER OF POLICIES: Mr Eric Siddall [redacted] PERMITTED DRIVER:INSURED ONLY 1 Mr-Eric-Siddall [redacted] 2 + 3 + 4 + 5 + PAGE VS.... ABANDON TRANSACTION? N..
17/09/2021 22:32:54	Task	11723	Task Created Status: Not Started Brief details: INC-20210917-2154 ENTRY AT 22.03 IS A LIST OF IRISH PLATES FOR CHECKING IF AN OPTION ? Owner: Sattan, Christine Type: General
17/09/2021 22:33:08	Task	11723	Task Assigned Business Unit: S2 Status: Not Started Brief details: INC-20210917-2154 ENTRY AT 22.03 IS A LIST OF IRISH PLATES FOR CHECKING IF AN OPTION ? Owner: INTEL HC Type: General
17/09/2021 22:34:19	Resource Update	11723	Resource Assignment Updated Assignment Status: Cancelled Resource Call Sign: TR301

17/09/2021 22:34:24	Resource Update	11723	Resource Assignment Updated Assignment Status: Cancelled Resource Call Sign: TR103
17/09/2021 22:34:49	Incident Update	11723	Graded response changed: Grade 1 -> Grade 3 Monitored
17/09/2021 22:37:59	Incident Update	13100	24/7 INTEL - IF ANY OF THE VEHICLES ARE KNOWN ON PNC THESE CAN BE RUN THROUGH PND BUT PLEASE CLARIFY.
17/09/2021 22:39:22	Incident Update	13100	24/7 INTEL - FOR NOTING VRM 05D30876 HAS JUST HIT ANPR CAMERA AT A31 EB RINGWOOD AT 22:31 - THIS VRM IS ONE DIGIT DIFFERENT FROM THE FIRST INDEX OF THE IRISH PLATES LISTED. APPEARS MORE VEHS EN-ROUTE ?
17/09/2021 22:41:47	Incident Update	13100	24/7 INTEL - VRM 05D30876 IS HEADING EB M27 COPYTHORNE AT 22:40
17/09/2021 22:59:07	Incident Update	13100	24/7 INTEL - ALL IRISH VRM'S RUN THROUGH PND AND ONLY 1 OF THEM CAME BACK. THIS WAS 171-KE-1252 AND IS LINKED TO AN UNAUTHORISED ENCAMPMENT. THE RECORD IS FROM WARWICKSHIRE POLICE 16/06/21. THE VEHICLE IS LINKED TO THE QUILLIGAN FAMILY. THE MEMBERS OF THE FAMILY LISTED WERE CHRISTOPHER QUILLIGAN [redacted] AND WIFE MARTINA QUILLIGAN [redacted] AND THEIR 6 CHILDREN.
17/09/2021 23:03:01	Incident Update	13100	24/7 INTEL - 1 X POSSIBLE 17/09/21 23:02 44LIHA57 NE32/0005 JP400M02 4413100 5 PNC POSSIBLES (SIS LINK UNAVAILABLE) SRCH QUILLIGAN/CHRISTOPHER:21101989::: BC AS:14 IP:4 DNA:2 DH:11 AL:1 RECORD 1 QUILLIGAN, CHRISTOPHER PNCID 12/327956F [redacted] CRO 409031718Q MALE WHITENORTHEURO [redacted] [redacted] RECORD LAST UPDATED 04/06/21 09:16 PAGE BC.... HELP .... ABANDON TRANSACTION? N..

17/09/2021 23:06:24	Incident Update	13100	[redacted] SRCH QUILLIGAN/CHRISTOPHER:21101989::: [redacted] S ER
17/09/2021 23:06:31	Task	13100	Task Updated Status: Completed Type: General
17/09/2021 23:08:53	Incident Update		Outcome Code: (HC only) NZ other incident non crime
17/09/2021 23:08:53	Incident Update		New Incident Qualifier Added Qualifier: Travellers/gypsies: non-NSIR (HC - Force)
17/09/2021 23:08:54	Incident Update		New Incident Organisation Added Organisation: QUEBEC WESTERN
17/09/2021 23:52:50	Incident Update	12978	handover log has been updated will close to officer
17/09/2021 23:53:33	Incident Update	12978	Outcome Code: (HC only) NZ other incident non crime ->
17/09/2021 23:53:33	Record Updated	12978	Incident status changed: Investigating
21/09/2021 07:03:34	Incident Update		Related Incident Incident Type: ASB - Community Reference: INC-20210920-0950
21/09/2021 07:03:35	Incident Update		Outcome Code: (HC only) NZ other incident non crime
21/09/2021 07:34:51	Incident Update		New Incident Vehicle Added Vehicle Type: Other Colour: White VRN: NV16YXT
21/09/2021 07:36:06	Incident Update		New Incident Vehicle Added Vehicle Type: Saloon Vehicle Model: DISCOVERY VRN: LO19ZBX Vehicle Make: LAND ROVER
21/09/2021 07:37:36	Incident Update		New Incident Vehicle Added Vehicle Type: Other Colour: White VRN: LO19ZBX

21/09/2021 07:39:06	Incident Update		New Incident Vehicle Added Vehicle Type: Van Vehicle Model: TRANSIT VRN: 10MH16415 Vehicle Make: FORD
21/09/2021 08:17:09	Incident Update		New Incident Vehicle Added Vehicle Type: Van Vehicle Model: TRANSIT VRN: 151D27748 Vehicle Make: FORD
21/09/2021 08:19:53	Incident Update		New Incident Vehicle Added Vehicle Type: Other Colour: White VRN: 151D27748
22/09/2021 08:09:01	Incident Update		Related Incident Incident Type: ASB - Community Reference: INC-20210921-2009
07/10/2021 03:44:16	Incident Update	16816	Outcome Code: (HC only) NZ other incident non crime ->
10/10/2021 12:08:30	Incident Update		Outcome Code: (HC only) NZ other incident non crime
10/10/2021 12:08:30	Record Updated		Incident status changed: Closed

Decision Making guide in relation to unauthorised encampment

Time:	20:57
Date:	17/09/2021
Location:	The North Baddesley parish recreation ground, old cricket pitch.

Number of Persons on Land:	Unknown, 4 youths seen. Others in their caravans and did not engage with attending officers at 21:30 hrs.

(include if 2 or more and intention is to reside on land)

Number of Vehicles:	13 Vehicles, approximatly 8 of which are caravans.

Conduct PNC checks of vehicles and list in the 'vehicles details' section at the end of this form.

Damage caused to gain entry (include details and any evidence of identity of offenders) or damage to land or property on it:
A metal bar was bent allowing a heights restriction bar to be opened without undoing the padlock and without damage to the padlock itself.

Name the Landowner:	HAMPSHIRE COUNTY COUNCIL - LEASED TO PARISH COUNCIL
type of land use:	Public

Has the landowner been contacted? What are the landowner's views? Request to leave made or permission to stay given?
The parish chairman has issued the trespassers with an eviction notice telling them to leave by the 24th of September at 1900 hrs.

Have the trespassers used threatening/abusive/insulting words or behaviour to the occupier of the land or a member of his family or employee or agent
The trespassers were not seen entering the site and there have been no reports of any abuse.

Is the encampment in a dangerous/unsuitable position?(side of a busy road, hazards etc)
NO - All vehicle's are on the parimiter of the old cricket pitch at the far end away from the entrance and the recreation ground itself.

Other environmental issues (potential for disorder, interference with use of land/amenity).
There is a circus at the recreation ground and it is in situ until Sunday. It is extremely popular and the old cricket pitch is used as an overflow carpark. The arrival of these trespassers is likely to cause upset and concern to the circus visitors regards their vehicles. It might be possible for the council to offer bin bags etc.

Details of Local Authority

Decision Making guide in relation to unauthorised encampment

HAMPSHIRE COUNTY COUNCIL AND NORTH BADDESLY PARISH COUNCIL

Point of contact within Local Authority
HAMPSHIRE COUNTY COUNCIL AND NORTH BADDESLY PARISH COUNCIL **Contact for Parish Council** [redacted]

Have HCC Gypsy and Traveller Liaison Officers been contacted? [redacted]
Not at 2225 hrs on a Friday night. I would suggest this is done at a more sutable hour.

Has a welfare assessment been made by Local Authority?	...
Number of children on site, include ages:	Not known but we were approched and spoken to by four children. (Local authority will have to be chased at a more suitable hour regards the assessment)

Number of persons with welfare needs include names and details *(e.g. pregnant, elderly, infirm)*
Unknown

What is the intention of the group (Proposed duration of stay)?	Unknown

Where were the group before they moved here?	Unknown

Force Silver must be advised, if the criteria is met for an unauthorised encampment. (See Appendix D of Quebec Management Process guidance document on the intranet for full details.)	
Name:	Time:

Any other factors which may influence decision making process (see Op Quebec intranet pages for Human Rights information)

Are Police Powers going to be used? *If yes, please record basis for decision.* (Statement landowner, consider statements from local community in terms of impact, EGT of site, contact public order TA)

If no, please record basis for decision (consider communicating with trespassers expected standards of behaviour,

Decision Making guide in relation to unauthorised encampment

community reassurance to advise of Police actions, schedule of patrols on site, amenities from local authority – skips etc)
The trespassers did not approch attending officers and appeared unwilling to engage. Potentially due to the time of night. Contact should be made tomorrow.

Vehicle Details
Consider Operation Eclipse

Vehicle Make / Type	Vehicle description *(truck, panel van, business names, colour etc)*	Registration	High Value Vehicle? (£40k+, 16, 65 or 15 plate) Refer to District Commander for consideration of Op Eclipse
	Caravan	NV16 YXT	
		O5-D-30875 (IRL)	
		162-G-3163 (IRL)	
		08-D-43544 (IRL)	
		171-KE-1252 (IRL)	
	Caravan	08-DL-4097 (IRL)	
Ford Transit	Van	10-MH-16415 (IRL)	
Land Rover Discovery	4 x 4	LO19 ZBX	
	Caravan	LO19 ZBX	
		06-KE-71537 (IRL)	
Ford Transit	Van	151-D-27748 (IRL)	
	Caravan	151-D-27748 (IRL)	

(Press TAB in last cell for more rows)

Form completed by:	
Name: PC BEALE	Collar no: 24154

Occurrence details

Version 02c73eec5d8b930cee91258d30c9f3798ded7321 (2018/06/16)

Hampshire Constabulary
Printed: 17/08/2022 12:30 by 28070
Occurrence: **44210380215**

Occurrence details:

Report no.:	44210380215
Occurrence Type:	ASB - Community
Occurrence time:	21/09/2021 19:35 -
Reported time:	21/09/2021 19:35
Occurrence address:	SANDY LANE, NORTH BADDESLEY, SOUTHAMPTON, HAMPSHIRE UK SO52 9EA (SPORTS PAVILION) (District: 11 EASTLEIGH, Sector: TR TEST VALLEY SOUTH, N'hood: 11TR03 ROMSEY EAST, Beat: 11TR0322 NORTH BADDESLEY)
Clearance status:	Filed
Concluded:	Yes
Concluded date:	21/09/2021
Summary:	Inft states that the traveller children who have been situated on the recreation ground have been defecating in the play park, onto the play equipment. They were also shouting and swearing at the adults in the park. Inft says they have been based there for a few weeks now, however in the morning the school kids will want to play in the park, not knowing.
Remarks:	

Associated occurrences:

- Same address / 44210374603 [O] / Unauthorised Encampment / 17/09/2021 20:57 / 20210917 20:57:00:000

Involved persons:

- [redacted]

Involved addresses:

- SANDY LANE / Dispatch address; Occurrence address / SOUTHAMPTON, UK SO52 9EA (SPORTS PAVILION) (District: 11 EASTLEIGH, Sector: TR TEST VALLEY SOUTH, N'hood: 11TR03 ROMSEY EAST, Beat: 11TR0322 NORTH BADDESLEY)

Involved comm addresses:
Involved vehicles:
Involved officers:

- Officer in case / 9 / CONTACT MANAGEMENT CENTRE 1 / 911007 / Hamp / Assignable / 21/09/2021 / 20210921 --:--:--:---
- Call taker / 9 / ANDREW, C. / #17516 / Hamp / Police staff / POLICE CONTROL ROOM / 21/09/2021 / 20210921 --:--:--:---

Involved property:
Modus operandi:

Reports:

TVPHC - Incident Print

Incident Details

Incident Reference:	INC-20210921-2009	RMS Reference(s):	TVP - N/A HC - 44210380215

Attending Service:	Hampshire Constabulary	Created:	21/09/2021 19:35:25	Reported By:	[redacted]
Opening Incident Type:	ASB - Community	Grade:	Grade 3 Monitored	Caller First Name:	
Closing Incident Type:	ASB - Community			Caller Surname:	
Crime Classification:					

Incident Summary: Inft states that the traveller children who have been situated on the recreation ground have been defecating in the play park, onto the play equipment. They were also shouting and swearing at the adults in the park.Inft says they have been based there for a few weeks now, however in the morning the school kids will want to play in the park, not knowing.

Location Details

Location: RECREATION GROUND PAVILLION, SANDY LANE, NORTH BADDESLEY, SO52 9EA

Dispatch Group: Eastleigh

Log Transcript

Log Created	Log Type	Shoulder Number	Description
21/09/2021 19:35:27	Incident Update	17516	Incident Created Summary Description: Inft states that the traveller children who have been situated on the recreation ground have been defecating in the play park, onto the play equipment. They were also shouting and swearing at the adults in the park.Inft says they have been based there for a few weeks now, however in the morning the school kids will want to play in the park, not knowing. Incident Location: SPORTS PAVILION, SANDY LANE, NORTH BADDESLEY, SOUTHAMPTON, SO52 9EA Reported By: [redacted] Dispatch Location: SPORTS PAVILION, SANDY LANE, NORTH BADDESLEY, SOUTHAMPTON, SO52 9EA
21/09/2021 19:35:28	Incident Update	17516	Incident Nominal Updated: Ethnicity: IC7 - Unknown Ethnic Appearance: Not Stated

21/09/2021 19:35:28	Contact Record	17516	Phonecall Received Caller: [redacted] Call Summary: Inft states that the traveller children who have been situated on the recreation ground have been defecating in the play park, onto the play equipment. They were also shouting and sweearing at the adults in the park. Inft says they have been based there for a few weeks now, however in the morning the school kids will want to play in the park, not knowing. Telephone Number: [redacted]
21/09/2021 19:35:29	Incident Update		Business Unit Changed: S2
21/09/2021 19:36:00	Incident Update	17516	Category: Miscellaneous Outcome Type: Incident Graded response changed: Grade 3 Monitored Incident Type changed: ASB - Community
21/09/2021 21:52:05	Incident Update	15855	CWUN - Noted. We have been unable to deploy this due to incident's ongoing. I will notify the council via CMP to advise them re clean up. No further calls received. Will close for the attention of NPT.
21/09/2021 21:52:58	Incident Update	15855	CWUN - Message sent to council.
21/09/2021 21:53:15	Incident Update	15855	New Incident Qualifier Added Qualifier: Other public agency/police force dealing (NICL)
21/09/2021 21:53:17	Incident Update	15855	Outcome Code: (HC only) NZ other incident non crime
21/09/2021 21:53:17	Record Updated	15855	Incident status changed: Closed
22/09/2021 08:09:02	Incident Update		Related Incident Incident Type: Unauthorised Encampment Reference: INC-20210917-2154

Occurrence details

Version 02c73eec5d8b930cee91258d30c9f3798ded7321 (2018/06/16)

Hampshire Constabulary
Printed: 17/08/2022 12:34 by 28070
Occurrence: **44210377974**

Occurrence details:

Report no.:	44210377974
Occurrence Type:	ASB - Community
Occurrence time:	20/09/2021 12:45 - 20/09/2021 13:00
Reported time:	20/09/2021 13:01
Occurrence address:	SANDY LANE, NORTH BADDESLEY, SOUTHAMPTON, HAMPSHIRE UK SO52 9EA (SPORTS PAVILION) (District: 11 EASTLEIGH, Sector: TR TEST VALLEY SOUTH, N'hood: 11TR03 ROMSEY EAST, Beat: 11TR0322 NORTH BADDESLEY)
Clearance status:	Filed
Concluded:	Yes
Concluded date:	20/09/2021
Summary:	[redacted] fitness instructor [redacted] trains people at the Rec Ground by the Pavillion at North Baddesley. At aprox 1245 there were aprox 8 children from the traveler site who came over and were kicking [redacted] belongings about and causing problems. They ran off when police were called.
Remarks:	

Associated occurrences:

- Same person / 44210374603 [O] / Unauthorised Encampment / 17/09/2021 20:57 / 20210917 20:57:00:000

Involved persons:

[redacted]

Involved addresses:

- SANDY LANE / Dispatch address; Occurrence address / SOUTHAMPTON, UK SO52 9EA (SPORTS PAVILION) (District: 11 EASTLEIGH, Sector: TR TEST VALLEY SOUTH, N'hood: 11TR03 ROMSEY EAST, Beat: 11TR0322 NORTH BADDESLEY)

Involved comm addresses:
Involved vehicles:
Involved officers:

- Officer in case / 9 / CONTACT MANAGEMENT CENTRE 1 / 911007 / Hamp / Assignable / 20/09/2021 / 20210920 --:--:--:---
- Call taker / 9 / LECKEY, V. / #14968 / Hamp / Police staff / CONTACT MANAGEMENT CENTRE 1 (CWUN, HAMBLE LANE, HAMBLE, SOUTHAMPTON, HAMPSHIRE UK SO31 4TS (POLICE) (District: 10 EASTLEIGH, Sector: EH HEDGE END, N'hood: 10EH01 HEDGE END SOUTH, Beat: 10EH0108 HAMBLE LE RICE AND BUTLOCKS HEATH)) / 20/09/2021 / 20210920 --:--:--:---

Involved property:
Modus operandi:

Reports:

TVPHC - Incident Print

Incident Details

Incident Reference:	INC-20210920-0950	RMS Reference(s):	TVP - N/A HC - 44210377974

Attending Service:	Hampshire Constabulary	Created:	20/09/2021 13:01:44	Reported By:	[redacted]
Opening Incident Type:	ASB - Community	Grade:	Grade 4	Caller First Name:	
Closing Incident Type:	ASB - Community			Caller Surname:	
Crime Classification:					

Incident Summary: [redacted] fitness instructor [redacted] regularly trains people at the Rec Ground by the Pavilion at North Baddesley. At aprox 1245 there were aprox 8 children from the traveler site who came over and were kicking [redacted] belongings about and causing problems. They ran off when police were called.

Location Details

Location: RECREATION GROUND PAVILLION, SANDY LANE, NORTH BADDESLEY, SO52 9EA

Dispatch Group: Eastleigh

Log Transcript

Log Created	Log Type	Shoulder Number	Description
20/09/2021 13:01:46	EISEC	14968	CallerNumber:091317786006857 Address: Addr1:439731 ,119331 ,1565.0,1565.0 Addr2:90 ,0.0 ,OSGB36 Addr3: Addr4: Addr5: Addr6: Addr7: Addr8: TelephoneNo:07786006857 CallerDetails1: CallerDetails2: Latitude:119331 Longitude:439731 OuterRadius:null LevelOfConfidence:90 Name:"MOB" O2 ,99,20210920125358,0 ,Data Available ,15 SemiMajor:1565.0 SemiMinor:1565.0 Angle:0.0

C1684

20/09/2021 13:01:46	Incident Update	14968	Incident Created Summary Description: [redacted] fitness instructor and [redacted] trains people at the Rec Ground by the Pavilion at North Baddesley. At aprox 1245 there were aprox 8 children from the traveler site who came over and were kicking [redacted] belongings about and causing problems. They ran off when police were called. Incident Location: RECREATION GROUND PAVILLION, SANDY LANE, NORTH BADDESLEY, SO52 9EA Reported By: [redacted] Dispatch Location: RECREATION GROUND PAVILLION, SANDY LANE, NORTH BADDESLEY, SO52 9EA
20/09/2021 13:01:47	Contact Record	14968	Phonecall Received Caller: [redacted] Call Summary: [redacted] fitness instructor and regularly trains people at the Rec Ground by the Pavilion at North Baddesley. At aprox 1245 there were aprox 8 children from the traveler site who came over and were kicking [redacted] belongings about and causing problems. They ran off when police were called. Telephone Number: [redacted]
20/09/2021 13:06:11	RMS Entry	14968	Caller: [redacted] Call Summary: [redacted] fitness instructor and regularly trains people at the Rec Ground by the Pavilion at North Baddesley. At aprox 1245 there were aprox 8 children from the traveler site who came over and were kicking [redacted] belongings about and causing problems. They ran off when police were called. Telephone Number: [redacted] The children were male and female and seemed ages 12 and lower. No damage was done but [redacted] in the middle of a training session at the time. The children have run back off to the traveler site on the other side of Sandy Lane. No damage done and the agg is happy for the council to be advised.
20/09/2021 13:07:24	RMS Entry	14968	[redacted]
20/09/2021 13:07:36	Incident Update	14968	Incident Type changed: ASB - Community Graded response changed: Grade 4 Outcome Type: Incident Category: Miscellaneous
20/09/2021 13:11:45	Incident Update	14968	New Incident Qualifier Added Qualifier: Travellers/gypsies: non-NSIR (HC - Force)
20/09/2021 13:12:05	Incident Update	14968	Outcome Code: (HC only) NZ other incident non crime
20/09/2021 13:12:05	Record Updated	14968	Incident status changed: Closed
21/09/2021 07:03:34	Incident Update		Related Incident Incident Type: Unauthorised Encampment Reference: INC-20210917-2154

IN THE HIGH COURT OF JUSTICE
KING'S BENCH DIVISION

Claim No. QB-2020-002112

B E T W E E N :

(1) TEST VALLEY BOROUGH COUNCIL
(2) HAMPSHIRE COUNTY COUNCIL

Claimant

-and-

(1) ALBERT BOWERS
(2)-(89) OTHER NAMED DEFENDANTS
(90) PERSONS UNKNOWN FORMING UNAUTHORISED ENCAMPMENTS WITHIN THE BOROUGH OF TEST VALLEY

Defendants

EXHIBIT CT5

REFERRED TO IN THE

THIRD WITNESS STATEMENT OF INSPECTOR CHRIS TAYLOR

---

05. 44210338026

Plot 53 Central Way, Andover

Incident report

CAD Summary

C58

Photos

Linked occurrences with incident reports & CAD summaries provided:

44210337723 – Suspicious Other

44210339444 – Suspicious Other

44210340727 – Criminal Damage

44210352232 – Theft

44210354507 – Suspicious Vehicle

44210358334 – Suspicious Vehicle

44210338026

Central Way, Andover

Linked occ.

44210337723

44210339444

44210340727

44210352232

44210354507

44210358334

C1688

Occurrence details

Version 02c73eec5d8b930cee91258d30c9f3798ded7321 (2018/06/16)

Hampshire Constabulary
Printed: 17/08/2022 15:02 by 28073
Occurrence: **44210338026**

Occurrence details:

Report no.:	44210338026
Occurrence Type:	Unauthorised Encampment
Occurrence time:	24/08/2021 13:00 - 24/08/2021 13:15
Reported time:	24/08/2021 15:07
Occurrence address:	PLOT 53, CENTRAL WAY, WALWORTH INDUSTRIAL ESTATE, ANDOVER, HAMPSHIRE UK SP10 5AN (ATLANTIC ZEISER LTD) (District: 11 TEST VALLEY, Sector: TA TEST VALLEY NORTH, N'hood: 11TA01 ANDOVER TOWN, Beat: 11TA0103 ST MARYS)
Clearance status:	Filed
Concluded:	Yes
Concluded date:	08/02/2022
Summary:	OP QUEBEC - 5 x vehicles 4 x Caravans - site is on a disused business premises
Remarks:	

Associated occurrences:

- Same vehicle / 44210354507 [O] / Suspicicus - Vehicle / 04/09/2021 18:22 / 20210904 18:22:00:000
- Same vehicle / 44210358334 [O] / Suspicicus - Vehicle / 07/09/2021 11:46 / 20210907 11:46:00:000
- Other / 44210340727 [O] / Criminal damage / 26/08/2021 10:24 / 20210826 10:24:00:000
- Same address / 44210339444 [O] / Suspicious - Other / 25/08/2021 13:43 / 20210825 13:43:00:000
- Similar MO / 44210337723 [O] / Suspicious - Other / 24/08/2021 12:35 / 20210824 12:35:00:000
- Other / 44210352232 [O] / Theft / 03/09/2021 09:33 / 20210903 09:33:00:000

Involved persons:

- QUEBEC NORTHERN [G1] / Other / (Operation Quebec aims to monitor and capture information in relation to unauthorised encampments.) 2059086
- MCDONAGH, PATRICK [G3] / Subject / Gender: Male (NFA NFA TEST VALLEY DISTRICT, TEST VALLEY DISTRICT, HAMPSHIRE England SO23 8ZD (*** DO NOT AMEND/DELETE ***) (District: 11 TEST VALLEY, Sector: TR TEST VALLEY SOUTH, N'hood: 11TR00 TEST VALLEY SOUTH, Beat: 11TR0000 TEST VALLEY SOUTH BUCKET CODE)) Id #: 3425776
- MCDONAGH, CHERMAINE [G3] / Subject / [redacted] Gender: Female (NFA NFA TEST VALLEY DISTRICT, TEST VALLEY DISTRICT, HAMPSHIRE England SO23 8ZD (*** DO NOT AMEND/DELETE ***) (District: 11 TEST VALLEY, Sector: TR TEST VALLEY SOUTH, N'hood: 11TR00 TEST VALLEY SOUTH, Beat: 11TR0000 TEST VALLEY SOUTH BUCKET CODE)) Id #: 3425775
- MCDONAGH, SHERICE [G3] / Subject / [redacted] Gender: Female (NFA NFA TEST VALLEY DISTRICT, TEST VALLEY DISTRICT, HAMPSHIRE England SO23 8ZD (*** DO NOT AMEND/DELETE ***) (District: 11 TEST VALLEY, Sector: TR TEST VALLEY SOUTH, N'hood: 11TR00 TEST VALLEY SOUTH, Beat: 11TR0000 TEST VALLEY SOUTH BUCKET CODE)) Id #: 3425774

- O'BRIEAN, JOHN [G3] / Subject / DOB: [redacted] Gender: Male (NFA NFA TEST VALLEY DISTRICT, TEST VALLEY DISTRICT, HAMPSHIRE England SO23 8ZD (*** DO NOT AMEND/DELETE ***) (District: 11 TEST VALLEY, Sector: TR TEST VALLEY SOUTH, N'hood: 11TR00 TEST VALLEY SOUTH, Beat: 11TR0000 TEST VALLEY SOUTH BUCKET CODE)) Id #: 3425773
- MCDONAGH, SIOBHAN [G3] / Subject / DOB: [redacted] Gender: Female (NFA NFA TEST VALLEY DISTRICT, TEST VALLEY DISTRICT, HAMPSHIRE England SO23 8ZD (*** DO NOT AMEND/DELETE ***) (District: 11 TEST VALLEY, Sector: TR TEST VALLEY SOUTH, N'hood: 11TR00 TEST VALLEY SOUTH, Beat: 11TR0000 TEST VALLEY SOUTH BUCKET CODE)) Id #: 3425770
- O'BRIEAN, MARTINA [G3] / Subject / DOB: [redacted] Gender: Female (NFA NFA TEST VALLEY DISTRICT, TEST VALLEY DISTRICT, HAMPSHIRE England SO23 8ZD (*** DO NOT AMEND/DELETE ***) (District: 11 TEST VALLEY, Sector: TR TEST VALLEY SOUTH, N'hood: 11TR00 TEST VALLEY SOUTH, Beat: 11TR0000 TEST VALLEY SOUTH BUCKET CODE)) Id #: 3425767
- BUTLER, SARAH [G3] / Subject / DOB: [redacted] Gender: Female (NFA NFA TEST VALLEY DISTRICT, TEST VALLEY DISTRICT, HAMPSHIRE England SO23 8ZD (*** DO NOT AMEND/DELETE ***) (District: 11 TEST VALLEY, Sector: TR TEST VALLEY SOUTH, N'hood: 11TR00 TEST VALLEY SOUTH, Beat: 11TR0000 TEST VALLEY SOUTH BUCKET CODE)) Id #: 3425762
- [redacted] / Aggrieved; Person reporting / DOB: [redacted] (64) Gender: [redacted] (District: 11 TEST VALLEY, Sector: TA TEST VALLEY NORTH, N'hood: 11TA02 ANDOVER NORTH, Beat: 11TA0206 CHARLTON) (Land line) [redacted] Id #: 1539130
- [redacted]

Involved addresses:

- PLOT 53 CENTRAL WAY / Dispatch address; Occurrence address / ANDOVER, UK SP10 5AN (ATLANTIC ZEISER LTD) (District: 11 TEST VALLEY, Sector: TA TEST VALLEY NORTH, N'hood: 11TA01 ANDOVER TOWN, Beat: 11TA0103 ST MARYS)

Involved comm addresses:

Involved vehicles:

- CHALLENGER SWIFT / Sighted / [Trailer: Caravan] Lic #KT05CBV (This VRM is linked to a red Kia Sorento) Orig colors: White
- HYUNDAI 4X4 / Sighted / [Car] Lic #SH08CXF Orig colors: Black
- FORD TRANSIT Chassis #:WF0ZXXTTGZJA62038 / Sighted / [Van] Lic #WA19LDK Orig colors: White
- QUATRO SPRITE / Sighted / [Trailer: Caravan] Lic #WA19LDK Orig colors: White
- HOBBY / Sighted / [Trailer: Caravan] Lic #191C531 (CARAVAN) Orig colors: White
- TOYOTA / Sighted / [Van] Lic #C9DL436 Orig colors: White
- VAUXHALL ZAFIRA / Sighted / [Car] Lic #171D42740 Orig colors: Black
- Sighted / [Other] Lic #C4C87630 (CARAVAN)
- TOYOTA LAND CRUISER / Other / [Car: Estate] Lic #YK56OTA (***PNC Check 09/09/2021 - IN TRADE) Orig colors: Silv., alum., st. steel

Involved officers:

- Reviewing officer / 9 / BROOKS, J. / #16885 / Hamp / Police staff / CRIME INCIDENT MANAGEMENT UNIT / 08/02/2022 / 20220208 --:--:--:---
- Reviewing officer / 9 / CIMU ROBOT - DO NOT TASK / #ROBOT106 / Hamp / Police other / CRIME INCIDENT MANAGEMENT UNIT / 16/01/2022 / 20220116 --:--:--:---
- Officer in case; Outcome officer / 9 / MCWHINNIE, L. / #28522 / Hamp / Police officer / ALDERSHOT NORTH / 09/09/2021 / 20210909 --:--:--:---

- Attending officer / 9 / DIAPER, L. / #27626 / Hamp / Police officer / R&P TEAM D ANDOVER / 24/08/2021 / 20210824 --:--:--:---
- Call taker / 9 / THORNTON, S. / #16892 / Hamp / Police staff / CONTACT MANAGEMENT CENTRE 1 (CWUN, HAMBLE LANE, HAMBLE, SOUTHAMPTON, HAMPSHIRE UK SO31 4TS (POLICE) (District: 10 EASTLEIGH, Sector: EH HEDGE END, N'hood: 10EH01 HEDGE END SOUTH, Beat: 10EH0108 HAMBLE LE RICE AND BUTLOCKS HEATH)) / 24/08/2021 / 20210824 --:--:--:---

Involved property:
Modus operandi:

Reports:

TVPHC - Incident Print

Incident Details

Incident Reference:	INC-20210824-1334	RMS Reference(s):	TVP - N/A HC - 44210338026

Attending Service:	Hampshire Constabulary	Created:	24/08/2021 15:07:08	Reported By:	[redacted]
Opening Incident Type:	Criminal Damage	Grade:	Grade 2	Caller First Name:	
Closing Incident Type:	Unauthorised Encampment			Caller Surname:	
Crime Classification:	Criminal damage under £5000 - Business and Community				

Incident Summary: Inft is reporting that travelers have broken the gate paddock and gained entry to their car park there are 5 cars and 5 caravans

Location Details

Location:	ATLANTIC ZEISER LTD, PLOT 53, CENTRAL WAY, WALWORTH INDUSTRIAL ESTATE, ANDOVER, SP10 5AN
Dispatch Group:	Test Valley

Log Transcript

Log Created	Log Type	Shoulder Number	Description
24/08/2021 15:07:09	Incident Update	16892	Incident Created Summary Description: Inft is reporting that travelers have broken the gate paddock and gained entry to their car park there are 5 cars and 5 caravans Incident Location: ATLANTIC ZEISER LTD, PLOT 53, CENTRAL WAY, WALWORTH INDUSTRIAL ESTATE, ANDOVER, SP10 5AN Reported By: [redacted] Dispatch Location: ATLANTIC ZEISER LTD, PLOT 53, CENTRAL WAY, WALWORTH INDUSTRIAL ESTATE, ANDOVER, SP10 5AN
24/08/2021 15:07:10	Contact Record	16892	Phonecall Received Caller: [redacted] Call Summary: Inft is reporting that travelers have broken the gate paddock and gained entry to their car park there are 5 cars and 5 caravans Telephone Number: [redacted]
24/08/2021 15:07:10	Incident Update	16892	Incident Nominal Updated: Ethnicity: IC7 - Unknown Ethnic Appearance: Not Stated

C1692

24/08/2021 15:10:11	RMS Entry	16892	They arrived at 13.00 hrs and the inft spoke to them and asked then what they was doing and that they had no right to break the padlock – They claimed they didn't break the lock to the carpark – inft can confirm there was a a big lock on the yellow gates – She has asked them to move on and they have stated they are only staying for two days. The inft has no VRNS for the vehicles
24/08/2021 15:10:16	Incident Update	16892	Outcome Type: Incident Graded response changed: Grade 2 Category: Miscellaneous Incident Type changed: Unauthorised Encampment
24/08/2021 15:10:37	Task	18277	Task Created Status: Not Started Brief details: Incident Flagged - ENCAMP Owner: Stewart, Keelyn Supervisor Group: Hampshire Type: General
24/08/2021 15:15:57	Task	12822	Task Updated Status: Completed Supervisor Group: Hampshire Type: General
24/08/2021 15:16:21	Supervisory Review	12822	OSCAR2 NOTED - Are these the same travellers in relation to the earlier incident?
24/08/2021 15:40:32	Resource Update	17637	New Resource Assigned Assignment Status: En Route Resource Call Sign: ZN68 Members ->: Diaper, Lee : 27626 HX66FXG : 5748
24/08/2021 15:40:33	Resource Update	17637	Resource Status Updated Resource Call Sign: ZN68 Status: 05 - EN ROUTE
24/08/2021 15:40:33	Resource Update	17637	Resource Assignment Updated Assignment Status: En Route Resource Call Sign: ZN68
24/08/2021 15:40:53	Supervisory Review	28381	ZNS9E - please begin Op Quebec trigger plan, inform FIM and ZNI3E. Please make them aware of 44200124102 which is a local injunction. ZN68 will attend in first instance for C58 if needed. Possible consideration of s61 powers due to damage to lock.
24/08/2021 15:44:15	Supervisory Review	28381	ZNS9E - current intention is to obtain information as to who is present and in what numbers. What their intentions are and if indeed any damage has been caused. Has a responsible person for the landowner made a request for the group to leave? If no immediate risk of harm to persons or property this can be dealt with at a proportionate pace.
24/08/2021 15:52:55	Incident Update	17637	C1 - 1 - OSC2 aware, and will ensure FIM also aware 2 - not many details from inft, will ask buddy to call back 3 - OSC2 aware
24/08/2021 15:53:00	Incident Update	17637	ZNI3E aware
24/08/2021 15:53:11	Resource Update	17637	Resource Status Updated Resource Call Sign: ZN68 Status: 06 - ON SCENE

24/08/2021 15:53:11	Resource Update	17637	Resource Assignment Updated Assignment Status: On Scene Resource Call Sign: ZN68
24/08/2021 15:53:51	Resource Update	17637	New Resource Assigned Assignment Status: En Route Resource Call Sign: ZN67 Members ->: Penn, Rob : 27082 Wagner, Callum : 28204 HX18EAC : 5884
24/08/2021 15:53:54	Resource Update	17637	Resource Status Updated Resource Call Sign: ZN67 Status: 05 - EN ROUTE
24/08/2021 15:53:54	Resource Update	17637	Resource Assignment Updated Assignment Status: En Route Resource Call Sign: ZN67
24/08/2021 15:54:38	Incident Update	17637	ZN68 - no further units needed, all calm here. Will get veh details and go from there
24/08/2021 15:56:53	Incident Update	17637	ZN68 - YK56 OTA silver Landcruiser, one caravan: 04-C-87630
24/08/2021 15:57:18	PNC	17637	24/08/21 15:57 44LIHA55 VE72/0003 VE101M11 4417637 SIS LINK UNAVAILABLE YK56OTA [redacted] WEBSTER TOYOTA(JAPAN) REG: SEP06 15 BEECHFIELDS LANDCRUISER LC3 D-4D CC : 2982 1108662440B SILVER [redacted] P27 0UZ ESTATE VEL: NOT HELD C/F: JTEBZ29J400109823 E: 1KD1463155 KEEPER SINCE 30/07/17 INS: NOT HELD MOT EXPIRY: 03/12/2021 HAS TOLD DVLA NO LONGER KEEPER IN TRADE **** NO REPORTS PRESENT *** PAGE VS.... HELP .... ABANDON TRANSACTION? N..
24/08/2021 15:58:43	Incident Update	17637	C1 - above vehicle, insurance shown to have lapsed between March/April 2021
24/08/2021 15:59:47	Resource Update	17637	Resource Assignment Updated Assignment Status: Cancelled Resource Call Sign: ZN67
24/08/2021 16:01:16	Incident Update	17637	ZN68 - 171-D-42740 Irish plate, Vauxhall Zafira 09-DL-436 Toyota van in white Caravan: 191-C-531
24/08/2021 16:08:53	Incident Update	17637	ZN68 - It is an Op Quebec. It is essentially a car park but with a few buildings. 3 family groups, with 4 caravans, 5 vehicles. All the men are out. No welfare issues, it's clean & tidy. No concerns ATT. There is damage caused to lock which is part of a barrier. 2 entrances/exits, just the one lock has been out, other still in place

24/08/2021 16:09:29	Incident Update	17637	ZN68 - WA19 LDK Ford transit in white, caravan with same reg SH08 CXF black Hyundai with caravan: KT05 CBV
24/08/2021 16:10:05	Incident Update	17637	ZN68 - drop to me for write up
24/08/2021 16:11:11	Incident Update	17637	ZN68 - come up from Eastleigh, will be here for a couple of days before returning to Ireland. ZNS9E - any impact on businesses? ZN68 - no impact
24/08/2021 16:11:51	Incident Update	17637	ZNS9E - don't think we need to execute any powers due to the low risk. ZN68 - I have all names. 6 adults, 6 childrens. ZNS9E - we will check with local injunctions to confirm
24/08/2021 16:13:52	Incident Update	18277	24/08/21 16:13 44LIHA55 VI75/0001 VE101M02 4418277 SIS LINK UNAVAILABLE - NO TRACE OF VRM ON THE PNC 04C87630 TCODE #VI ORIG INC202108241334..... REASON 6C DATA 04C87630:24082021 PTR N
24/08/2021 16:14:19	Incident Update	18277	24/08/21 16:14 44LIHA55 VI75/0002 VE101M02 4418277 SIS LINK UNAVAILABLE - NO TRACE OF VRM ON THE PNC 171D42740 TCODE #VI ORIG INC202108241334..... REASON 6C DATA 171D42740:24082021 PTR N

24/08/2021 16:14:45	Incident Update	18277	24/08/21 16:14 44LIHA55 VI75/0003 VE101M02 4418277 SIS LINK UNAVAILABLE - NO TRACE OF VRM ON THE PNC 09DL436 TCODE #VI ORIG INC202108241334..... REASON 6C DATA 09DL436:24082021 PTR N
24/08/2021 16:15:03	Incident Update	18277	24/08/21 16:14 44LIHA55 VI75/0004 VE101M02 4418277 SIS LINK UNAVAILABLE - NO TRACE OF VRM ON THE PNC 191C531 TCODE #VI ORIG INC202108241334..... REASON 6C DATA 191C531:24082021 PTR N
24/08/2021 16:16:20	Incident Update	18277	New Incident Vehicle Added Vehicle Type: Other VRN: YK58OTA
24/08/2021 16:17:04	Resource Update	17637	Resource Assignment Updated Assignment Status: Left Resource Call Sign: ZN68
24/08/2021 16:17:09	Record Updated	18277	Incident status changed: Investigating
24/08/2021 16:17:12	Incident Update	17637	ZN68 - show me resuming

24/08/2021 16:36:34	Contact Record	18392	Phone [redacted] Caller: [redacted] Call Summary: INFT reporting that travellers have set up a camp outside a vacant unit on WALWORTH industrial estate on the junction of central way and south way. INFT reports that he hasn't been around there but has peered over and can see there are some caravans there and they started arriving at approx. midday. Telephone Number: [redacted]
24/08/2021 16:36:58	RMS Entry	*8392	Caller: [redacted] Call Summary: INFT reporting that travellers have set up a camp outside a vacant unit on WALWORTH industrial estate on the junction of central way and south way. INFT reports that he hasn't been around there but has peered over and can see there are some caravans there and they started arriving at approx. midday. Telephone Number: [redacted]
24/08/2021 17:55:47	Incident Update		Crime Classification: Criminal damage under £5000 - Business and Community
24/08/2021 17:58:23	Incident Update		New Incident Nominal Added Nominal Type: Suspect Date of Birth: [redacted]
24/08/2021 18:04:19	Incident Update		Incident Vehicle Updated: YK56OTA Incident Vehicle Type: Other VRN: YK56OTA Vehicle Model: LAND CRUISER Colour: Silv., alum., st. steel Incident: INC-20210824-1334 Vehicle Type: Other Vehicle: YK56OTA Vehicle Make: TOYOTA
24/08/2021 18:06:35	Incident Update		New Incident Vehicle Added Vehicle Type: Other VRN: 04C87630
24/08/2021 18:10:18	Incident Update		New Incident Vehicle Added Vehicle Type: Saloon Colour: Black Vehicle Model: ZAFIRA VRN: 171D42740 Vehicle Make: VAUXHALL
24/08/2021 18:11:40	Incident Update		New Incident Nominal Added Nominal Type: Subject Date of Birth: [redacted]
24/08/2021 18:14:29	Incident Update		New Incident Nominal Added Nominal Type: Subject Date of Birth: [redacted]
24/08/2021 18:14:35	Incident Update		New Incident Vehicle Added Vehicle Type: Van Colour: White VRN: 09DL436 Vehicle Make: TOYOTA
24/08/2021 18:15:50	Incident Update		New Incident Vehicle Added Vehicle Type: Other VRN: 191C531

24/08/2021 18:16:41	Incident Update		New Incident Nominal Added Nominal Type: Subject Date of Birth: [redacted]
24/08/2021 18:18:18	Incident Update		New Incident Vehicle Added Vehicle Type: Other Colour: White Vehicle Model: QUATRO SPRITE VRN: WA18LDK
24/08/2021 18:18:45	Incident Update		New Incident Vehicle Added Vehicle Type: Van VRN: WA18LDK Vehicle Make: FORD
24/08/2021 18:19:32	Incident Update		New Incident Vehicle Added Vehicle Type: Saloon Colour: Black Vehicle Model: 4X4 VRN: SH08CXF Vehicle Make: HYUNDAI
24/08/2021 18:20:27	Incident Update		New Incident Nominal Added Nominal Type: Subject Date of Birth: [redacted]
24/08/2021 18:21:43	Incident Update		New Incident Nominal Added Nominal Type: Subject Date of Birth: [redacted]
24/08/2021 18:23:18	Incident Update		New Incident Vehicle Added Vehicle Type: Other Colour: White Vehicle Model: CHALLENGER SWIFT VRN: KT05CBV
24/08/2021 18:23:23	Incident Update		New Incident Nominal Added Nominal Type: Subject
24/08/2021 18:25:03	Incident Update		Related Incident Incident Type: Suspicious - Other Reference: INC-20210824-0972
25/08/2021 08:59:54	Incident Update		New Incident Organisation Added Organisation: QUEBEC NORTHERN
25/08/2021 13:52:32	Incident Update	16895	Related Incident Incident Type: Suspicious - Other Reference: INC-20210825-1044
26/08/2021 10:19:10	Incident Update	12636	Related Incident Incident Type: Criminal Damage Reference: INC-20210826-0640
28/08/2021 11:38:19	Contact Record	18492	Phonecall Received Caller: [redacted] Call Summary: Inft has missed a call from PC Holmes - She was just wondering what the call was regarding. The inft also states that her solicitor has advised her that there is a court date of 6th September at Basingstoke regarding the issues. [redacted] can be contacted on this number, but has also email PC Holmes. Telephone Number: [redacted]

28/08/2021 11:38:39	RMS Entry	18492	Phonecall Received Caller [redacted] Call Summary: Inft has missed a call from PC Holmes - She was just wondering what the call was regarding. The inft also states that her solicitor has advised her that there is a court date of 6th September at Basingstoke regarding the issues. [redacted] can be contacted on this number, but has also email PC Holmes. Telephone Number [redacted]
03/09/2021 12:11:11	Incident Update		Related Incident Incident Type: Theft Reference: INC-20210903-0617
07/09/2021 16:08:59	Incident Update		Related Incident Incident Type: Suspicious - Vehicle Reference: INC-20210907-0872
07/09/2021 16:07:00	Incident Update		Related Incident Incident Type: Suspicious - Vehicle Reference: INC-20210804-1971
22/09/2021 12:08:48	Incident Update		New Incident Nominal Added Nominal Type: Acquaintance Date of Birth [redacted]
16/01/2022 07:21:39	Incident Update		Incident Type changed: Unauthorised Encampment -> Criminal Damage
16/01/2022 07:21:40	Incident Update		New Incident Qualifier Added Qualifier: Weapons (NICL)
16/01/2022 07:21:40	Incident Update		New Incident Qualifier Added Qualifier: Youth related age under 10 (NICL)
08/02/2022 09:22:50	Record Updated		Incident status changed: Closed
08/02/2022 09:22:51	Incident Update		Closing Crime Classification: Criminal damage under £5000 - Business and Community Outcome Code: No Suspect - Investigation Complete. Filed pending further information

C58

Decision Making guide in relation to unauthorised encampment

Time:	15:30hrs
Date:	24/08/2021
Location:	Atlantic Zeiser LTD, Plot 53 Central Way, Andover, SP10 5AN

Number of Persons on Land:	6 Adults - Number of children to be confirmed (possibly 6)

(include if 2 or more and intention is to reside on land)

Number of Vehicles:	5 Vehicles on site (likely to more as some occupants of site out) 4 Caravans

Conduct PNC checks of vehicles and list in the 'vehicles details' section at the end of this form.

Damage caused to gain entry (include details and any evidence of identity of offenders) or damage to land or property on it:
Yes - Damage caused by angle grinding lock off (see picture) no known offender

Name the Landowner:	Test Valley Borough Council [redacted] (owns building)
type of land use:	Private

Has the landowner been contacted? What are the landowner's views? Request to leave made or permission to stay given?
[redacted] has been contacted. She has requested for occupants to leave. Will be looking at getting solicitor involved tomorrow.

Have the trespassers used threatening/abusive/insulting words or behaviour to the occupier of the land or a member of his family or employee or agent
Not at this time

Is the encampment in a dangerous/unsuitable position?(side of a busy road, hazards etc)
No - In my opinion this is a very suitable location. The site is a disused business. Site is on an industrial estate with no residential properties nearby.

Other environmental issues (potential for disorder, interference with use of land/amenity).
Potential for non dwelling burglaries. Site is on an industrial estate.

Details of Local Authority
Test Valley Borough Council

Point of contact within Local Authority
Not yet known

Have HCC Gypsy and Traveller Liaison Officers been contacted?
[redacted]

Decision Making guide in relation to unauthorised encampment

Not at this time

Has a welfare assessment been made by Local Authority?	No
Number of children on site, include ages:	Possibly 6 - this needs to be confirmed

Number of persons with welfare needs include names and details *(e.g. pregnant, elderly, infirm)*
Nil

What is the intention of the group (Proposed duration of stay)?	Group have indicated they shall be staying for a few days before returning home to Ireland.

Where were the group before they moved here?	Moved from the Eastleigh area.

Force Silver must be advised, if the criteria is met for an unauthorised encampment. (See Appendix D of Quebec Management Process guidance document on the intranet for full details.)	
Name:	Time:

Any other factors which may influence decision making process (see Op Quebec intranet pages for Human Rights information)
None identified at this time

Are Police Powers going to be used? *If yes, please record basis for decision.* (Statement landowner, consider statements from local community in terms of impact, EGT of site, contact public order TA)
Not yet known - Current injunction in place with one person listed on this.

If no, please record basis for decision (consider communicating with trespassers expected standards of behaviour, community reassurance to advise of Police actions, schedule of patrols on site, amenities from local authority – skips etc)

Vehicle Details

Consider Operation Eclipse

Vehicle Make / Type	Vehicle description *(truck, panel van,*	Registration	High Value Vehicle? (£40k+, 16, 65 or 15 plate)

Decision Making guide in relation to unauthorised encampment

	business names, colour etc)		Refer to District Commander for consideration of Op Eclipse
Land Cruiser	Car	YK56 OTA	No
Plaisir	Caravan	04-C-87630	No
Vauxhall Zafira	Car	171-D-42740	No
Toyota	Panel van	09-DL-436	No
Sprite	Caravan	191-C-531	No
Ford Transit	Panel van	WA19 LDK	No
Hyundai	Car	SH08 CXF	No
Swift	Caravan	KT05 CBV	No

(Press TAB in last cell for more rows)

Form completed by:	
Name: PC Diaper	Collar no: 27626

Restaurants
Hotels
Attractions
Transit
Parking
Pharmacies
ATMs
Damage to lock /gate
Other site entrance
(currently secured)
Google
Type here to search

C1703

Picture showing damage to lock

Picture showing site from distance

Picture showing lock in situ on other gate

Picture showing undamaged windows of business unit (just in case any damage is later caused)

Picture showing lock still of a generator/electrical cupboard

Occurrence details

Version 02c73eec5d8b930cee91258d30c9f3798ded7321 (2018/06/16)

Hampshire Constabulary
Printed: 17/08/2022 15:32 by 28070
Occurrence: **44210337723**

Occurrence details:

Report no.:	44210337723
Occurrence Type:	Suspicious - Other
Occurrence time:	24/08/2021 12:00 -
Reported time:	24/08/2021 12:35
Occurrence address:	TESCO STORES, RIVER WAY, ANDOVER, HAMPSHIRE UK SP10 1UZ (Loc. auth.: TEST VALLEY 24UN, District: 11 TEST VALLEY, Sector: TA TEST VALLEY NORTH, N'hood: 11TA01 ANDOVER TOWN, Beat: 11TA0103 ST MARYS)
Clearance status:	Filed
Concluded:	Yes
Concluded date:	24/08/2021
Summary:	travellers have just come onto the tesco car park 6 caravans and 6 vehicles
Remarks:	

Associated occurrences:

- Similar MO / 44210338026 [D] / Unauthorised Encampment / 24/08/2021 15:07 / 20210824 15:07:00:000

Involved persons:

- [redacted] Person reporting / DOB: [redacted] Gender: Female ((Land
- [redacted]

Involved addresses:

- TESCO STORES RIVER WAY / Dispatch address; Occurrence address / ANDOVER, UK SP10 1UZ (Loc. auth.: TEST VALLEY 24UN, District: 11 TEST VALLEY, Sector: TA TEST VALLEY NORTH, N'hood: 11TA01 ANDOVER TOWN, Beat: 11TA0103 ST MARYS)

Involved comm addresses:
Involved vehicles:
Involved officers:

- Officer in case / 9 / DIAPER, L. / #27626 / Hamp / Police officer / R&P TEAM D ANDOVER / 24/08/2021 / 20210824 --:--:--:---
- Call taker / 9 / GREGORY, T. / #10765 / Hamp / Police staff / CONTACT MANAGEMENT CENTRE 1 (CWUN, HAMBLE LANE, HAMBLE, SOUTHAMPTON, HAMPSHIRE UK SO31 4TS (POLICE) (District: 10 EASTLEIGH, Sector: EH HEDGE END, N'hood: 10EH01 HEDGE END SOUTH, Beat: 10EH0106 HAMBLE LE RICE AND BUTLOCKS HEATH)) / 24/08/2021 / 20210824 --:--:--:---

Involved property:
Modus operandi:

Reports:

TVPHC - Incident Print

Incident Details

Incident Reference:	INC-20210824-0972	RMS Reference(s):	TVP - N/A HC - 44210337723

Attending Service:	Hampshire Constabulary	Created:	24/08/2021 12:35:44	Reported By:	[redacted]
Opening Incident Type:	Suspicious - Other	Grade:	Grade 2	Caller First Name:	
Closing Incident Type:	Suspicious - Other			Caller Surname:	
Crime Classification:					

Incident Summary: travellers have just come onto the tesco car park 6 caravans and 6 vehicles

Location Details

Location: TESCO STORES LTD, RIVER WAY, ANDOVER, SP10 1UZ

Dispatch Group: Test Valley

Log Transcript

Log Created	Log Type	Shoulder Number	Description
24/08/2021 12:35:46	Incident Update	10765	Incident Created Summary Description: travellers have just come onto the tesco car park 6 caravans and 6 vehicles Incident Location: TESCO STORES LTD, RIVER WAY, ANDOVER, SP10 1UZ Reported By: [redacted] Dispatch Location: TESCO STORES LTD, RIVER WAY, ANDOVER, SP10 1UZ
24/08/2021 12:35:47	Contact Record	10765	Phone Call Received Caller: [redacted] Call Summary: travellers have just come onto the tesco car park 6 caravans and 6 vehicles Telephone Number: [redacted]
24/08/2021 12:36:25	Incident Update	10765	Outcome Type: Incident Graded response changed: Grade 2 Category: Miscellaneous Incident Type changed: Unauthorised Encampment
24/08/2021 12:37:18	Incident Update	10765	Infl works for tesco - the travellers have been there for about half hour - they have not damaged anything to enter the car park however they are blocking some of the tesco delivery vehicles

C1710

24/08/2021 12:37:21	Task	3587	Task Created Status: Not Started Brief details: Incident Flagged - ENCAMP Owner: Wright, Kate Supervisor Group: Hampshire Type: General
24/08/2021 12:38:22	Task	12822	Task Updated Status: Completed Supervisor Group: Hampshire Type: General
24/08/2021 12:39:29	Supervisory Review	12822	OSCAR2 - Op Quebec noted and FIM aware - please make sure action plan is initiated and followed
24/08/2021 12:40:24	Incident Update	18277	ZNS9D MADE AWARE
24/08/2021 12:42:38	Incident Update	1904	ZNI3D - noted
24/08/2021 12:44:08	Incident Update	3587	C1 – Call to informant [redacted] to ascertain further information – registrations etc. Phone number rings unanswered – no facility to leave voicemail.
24/08/2021 12:47:46	Incident Update	3587	C1 - I have tried calling the number for the store on google (03456779007) but this is essentially a recorded message
24/08/2021 12:48:52	Incident Update	23002	ZNS9D - noted - this is an open car park, the log does not state if they have set up camp or have just parked up (to go into the shop?) when there is free units then we can look to attend but they have not been there long at this time.
24/08/2021 12:48:53	Incident Update	18277	NFU ATT – ZN68 – enc's at hotel ZN66 – domestic enq's ZN60 - #533 & misper enq's No NPT

24/08/2021 12:57:35	Incident Update	3587	Action plan – Op Quebec 1 – Inform FIM ASAP - Completed – incident flagged 2 - Obtain the following information from the informant: Not yet completed – unable to raise informant/store (i) Location of land, including type of land and owner if known. (ii) Number and type of vehicles involved, include any description of vehicles, VRMs and sign writing. (iii) Details of damage cause if any, include description of offenders and potential witnesses. (iv) Details of any potential conflict at the site, are there persons opposing the access to the site. (v) Is the informant willing to give a statement if required? 3 - Notify Supervisor for decision re grading. Completed – incident flagged & R & P sgt & Insp made aware 4 - Force Silver to make the decision on ALL unauthorised encampments; they are to be telephoned 24/7 once the visit has been made and the R&P Insp is ready to brief – To be completed once visit made – nfu at this time. 5 - To commence incident log, record details and preserve any evidence relating to crime/damage. To be completed once visit made – nfu at this time. 6 - Deploy nearest R&P Insp to attend the scene to consider use of s61 powers at an early stage (i) To complete C56 Decision Making Guide use adjacent link to C56 form (can also be found on standard forms under Operation Forms or RMS). (i) To brief the Force Silver (after visiting the scene and completing C56) to obtain a decision regarding the encampment. Force Silver to make the decision on ALL unauthorised encampments; they are to be telephoned 24/7 once the visit has been made and the R&P Insp is ready to brief. - To be completed if appropriate once visit made – nfu at this time.
24/08/2021 13:11:35	Incident Update	3587	C1 - Further attempt to call [redacted] - informant - again unanswered
24/08/2021 13:37:16	Incident Update	17637	ZNS9D - will hand this over to lates sgt
24/08/2021 14:01:36	Supervisory Review	28381	ZNS9E - noted. Will deploy ZN68L from parade.
24/08/2021 14:15:28	Resource Update	17637	New Resource Assigned Assignment Status: En Route Resource Call Sign: ZN68 Members ->: Penn, Rob : 27082 Diaper, Lee : 27626 HX66FXG : 5748
24/08/2021 14:15:31	Resource Update	17637	Resource Status Updated Resource Call Sign: ZN68 Status: C5 - EN ROUTE
24/08/2021 14:15:31	Resource Update	17637	Resource Assignment Updated Assignment Status: En Route Resource Call Sign: ZN68
24/08/2021 14:26:20	Incident Update	18277	ZN68 - ASNT FOR THE CARAVANS IN TESCO'S, THIS CAN BE CLOSED
24/08/2021 14:26:21	Record Updated	18277	Incident status changed: Closed

24/08/2021 14:26:21	Incident Update	18277	Outcome Code: (HC only) NZ other incident non crime
24/08/2021 14:26:23	Resource Update	18277	Resource Assignment Updated Assignment Status: Cancelled Resource Call Sign: ZN68
24/08/2021 18:25:02	Incident Update		Incident Type changed: Unauthorised Encampment -> Suspicious - Other
24/08/2021 18:25:03	Incident Update		Related Incident Incident Type: Unauthorised Encampment Reference: INC-20210624-1334

Occurrence details

Version 02c73eec5d8b930cee91258d30c9f3798ded7321 (2018/06/16)

Hampshire Constabulary
Printed: 17/08/2022 15:27 by 28070
Occurrence: **44210339444**

Occurrence details:

Report no.:	44210339444
Occurrence Type:	Suspicious - Other
Occurrence time:	25/08/2021 13:43 -
Reported time:	25/08/2021 13:43
Occurrence address:	PLOT 53, CENTRAL WAY, WALWORTH INDUSTRIAL ESTATE, ANDOVER, HAMPSHIRE UK SP10 5AN (ATLANTIC ZEISER LTD) (District: 11 TEST VALLEY, Sector: TA TEST VALLEY NORTH, N'hood: 11TA01 ANDOVER TOWN, Beat: 11TA0103 ST MARYS)
Clearance status:	Filed
Concluded:	Yes
Concluded date:	25/08/2021
Summary:	Inft reporting a burglar alarm is going off in a property she is Company Secretary of,
Remarks:	

Associated occurrences:

- Same address / 44210338026 [O] / Unauthorised Encampment / 24/08/2021 15:07 / 20210824 15:07:00:000

Involved persons:

- [redacted] G4V] / Person reporting / DOB [redacted] Gender: Female [redacted] (District: 11 TEST VALLEY, Sector: TA TEST VALLEY NORTH, N'hood: 11TA02 ANDOVER NORTH, Beat: 11TA0206 CHARLTON) (Land line) [redacted] d #: 1539130
  - (Land line) [redacted]
  - (Land line) [redacted]
  - (Land line) [redacted]
  - (Land line) [redacted]

Involved addresses:

- PLOT 53 CENTRAL WAY / Dispatch address; Occurrence address / ANDOVER, UK SP10 5AN (ATLANTIC ZEISER LTD) (District: 11 TEST VALLEY, Sector: TA TEST VALLEY NORTH, N'hood: 11TA01 ANDOVER TOWN, Beat: 11TA0103 ST MARYS)

Involved comm addresses:
Involved vehicles:
Involved officers:

- Officer in case / 9 / CONTACT MANAGEMENT CENTRE 1 / 811007 / Hamp / Assignable / 25/08/2021 / 20210825 --:--:--:---
- Call taker / 9 / BURGESS, S. / #16695 / Hamp / Police staff / CONTACT MANAGEMENT CENTRE 1 (CWUN, HAMBLE LANE, HAMBLE, SOUTHAMPTON, HAMPSHIRE UK SO31 4TS (POLICE)

(District: 10 EASTLEIGH, Sector: EH HEDGE END, N'hood: 10EH01 HEDGE END SOUTH, Beat: 10EH0108 HAMBLE LE RICE AND BUTLOCKS HEATH)) / 25/08/2021 / 20210825 --:--:--:---

Involved property:

Modus operandi:

Reports:

TVPHC - Incident Print

Incident Details

Incident Reference:	INC-20210825-1044	RMS Reference(s):	TVP - N/A HC - 44210339444

Attending Service:	Hampshire Constabulary	Created:	25/08/2021 13:43:01	Reported By:	[redacted]
Opening Incident Type:	Suspicious - Other	Grade:	Grade 4	Caller First Name:	
Closing Incident Type:	Suspicious - Other			Caller Surname:	
Crime Classification:					

Incident Summary: Infl reporting a burglar alarm is going off in a property she is Company Secretary of,

Location Details

Location:	ATLANTIC ZEISER LTD, PLOT 53, CENTRAL WAY, WALWORTH INDUSTRIAL ESTATE, ANDOVER, SP10 5AN
Dispatch Group:	Test Valley

Log Transcript

Log Created	Log Type	Shoulder Number	Description
25/08/2021 13:43:04	Incident Update	16695	Incident Created Summary Description: Infl reporting a burglar alarm is going off in a property she is Company Secretary of, Incident Location: ATLANTIC ZEISER LTD, PLOT 53, CENTRAL WAY, WALWORTH INDUSTRIAL ESTATE, ANDOVER, SP10 5AN Reported By: [redacted] Dispatch Location: ATLANTIC ZEISER LTD, PLOT 53, CENTRAL WAY, WALWORTH INDUSTRIAL ESTATE, ANDOVER, SP10 5AN
25/08/2021 13:43:05	Contact Record	16695	Phonecall Received Caller: [redacted] Call Summary: Infl reporting a burglar alarm is going off in a property she is Company Secretary of, Telephone Number: [redacted]
25/08/2021 13:43:05	Incident Update	16695	Incident Nominal Updated: Ethnicity: IC7 - Unknown Ethnic Appearance: Not Stated
25/08/2021 13:43:54	Incident Update	16695	Incident Type changed: Suspicious - Other Graded response changed: Grade 4 Outcome Type: Incident Category: Miscellaneous

C1716

25/08/2021 13:47:38	RMS Entry	16695	Caller is Company Secretary for Atlantic Zeiser; they have an empty property at Plot 53 Central Way; She has been advised that a burglar alarm is sounding on the site. Caller said there are Travellers on the site and does not know if this is something to do with them. She is going to drive by to see if anything suspicious can be seen (advice given not to enter or put herself at risk of harm); if anything sus seen she will call Police.
25/08/2021 13:47:58	Record Updated	16695	Incident status changed: Closed
25/08/2021 13:47:58	Incident Update	16695	Outcome Code: (HC only) NZ other incident non crime
25/08/2021 13:52:32	Incident Update	16695	Related Incident Incident Type: Unauthorised Encampment Reference: INC-20210824-1334

C1717

Occurrence details

Version 02c73eec5d8b930cee91258d38c913798ded7321 (2018/06/16)

Hampshire Constabulary
Printed: 17/08/2022 15:24 by 28070
Occurrence: **44210340727**

Occurrence details:

Report no.:	44210340727
Occurrence Type:	Criminal damage
Occurrence time:	26/08/2021 10:09 - 26/08/2021 10:24
Reported time:	26/08/2021 10:24
Occurrence address:	PLOT 53, CENTRAL WAY, WALWORTH INDUSTRIAL ESTATE, ANDOVER, HAMPSHIRE UK SP10 5AN (ATLANTIC ZEISER LTD) (District: 11 TEST VALLEY, Sector: TA TEST VALLEY NORTH, N'hood: 11TA01 ANDOVER TOWN, Beat: 11TA0103 ST MARYS)
Clearance status:	Filed
Concluded:	Yes
Concluded date:	31/12/2021
Summary:	Report of damage being caused to a door on the factory.
Remarks:	

Associated occurrences:

- Same property / 44210352232 [O] / Theft / 03/09/2021 09:33 / 20210903 09:33:00:000
- Other / 44210338026 [O] / Unauthorised Encampment / 24/08/2021 15:07 / 20210824 15:07:00:000

Involved persons:

- ATLANTIC ZEISER LTD [G4V] / Aggrieved / 53 CENTRAL WAY, ANDOVER, HAMPSHIRE UK SP10 5AN (ATLANTIC ZEISER LTD) (District: 11 TEST VALLEY, Sector: TA TEST VALLEY NORTH, N'hood: 11TA01 ANDOVER TOWN, Beat: 11TA0103 ST MARYS)
  - (Mobile) [redacted]
- [redacted] Person reporting / DOB: [redacted] Gender: Female [redacted] (District: 11 TEST VALLEY, Sector: TA TEST VALLEY NORTH, N'hood: 11TA02 ANDOVER NORTH, Beat: 11TA0206 CHARLTON) (Land line) [redacted] Id #: 1539130
  - (Land line) [redacted]
  - (Land line) [redacted]
  - (Land line) [redacted]
  - (Land line) [redacted]

Involved addresses:

- PLOT 53 CENTRAL WAY [R:A1] / Dispatch address; Occurrence address / ANDOVER, UK SP10 5AN (ATLANTIC ZEISER LTD) (District: 11 TEST VALLEY, Sector: TA TEST VALLEY NORTH, N'hood: 11TA01 ANDOVER TOWN, Beat: 11TA0103 ST MARYS)

Involved comm addresses:
Involved vehicles:
Involved officers:

- Reviewing officer / 9 / CIMU ROBOT - DO NOT TASK / #ROBOT106 / Hamp / Police other / CRIME INCIDENT MANAGEMENT UNIT / 31/12/2021 / 20211231 --:--:--:---
- Officer in case; Outcome officer / 9 / HOLMES, C. / #23019 / Hamp / Police officer / TEST VALLEY NORTH SECTOR / 01/09/2021 / 20210901 --:--:--:---
- Assisting officer / 9 / TEST VALLEY DISTRICT / NHD5009 / Hamp / Assignable / 27/08/2021 / 20210827 --:--:--:---
- Assisting officer / 9 / TRIAGE HUB (Only for tasking direct from Altaris.) / CMC5008 / Hamp / Assignable / 27/08/2021 / 20210827 --:--:--:---
- Reviewing officer / 9 / PARKES, L. / #24111 / Hamp / Police officer / TRIAGE HUB 1 / 27/08/2021 / 20210827 --:--:--:---
- Call taker / 9 / MAIDMENT, J. / #12636 / Hamp / Police staff / CONTACT MANAGEMENT CENTRE 1 (CWUN, HAMBLE LANE, HAMBLE, SOUTHAMPTON, HAMPSHIRE UK SO31 4TS (POLICE) (District: 10 EASTLEIGH, Sector: EH HEDGE END, N'hood: 10EH01 HEDGE END SOUTH, Beat: 10EH0108 HAMBLE LE RICE AND BUTLOCKS HEATH)) / 26/08/2021 / 20210826 --:--:--:---

Involved property:
Modus operandi:

Reports:

TVPHC - Incident Print

Incident Details

Incident Reference:	INC-20210826-0640	RMS Reference(s):	TVP - N/A HC - 44210343727

Attending Service:	Hampshire Constabulary	Created:	26/08/2021 10:09:06	Reported By:	[redacted]
Opening Incident Type:	Criminal Damage	Grade:	Grade 3	Caller First Name:	
Closing Incident Type:	Criminal Damage			Caller Surname:	
Crime Classification:	Criminal damage under £5000 - Business and Community				

Incident Summary: Report of damage being caused to a door on the factory.

Location Details

Location:	ATLANTIC ZEISER LTD, PLOT 53, CENTRAL WAY, WALWORTH INDUSTRIAL ESTATE, ANDOVER, SP10 5AN
Dispatch Group:	Test Valley

Log Transcript

Log Created	Log Type	Shoulder Number	Description
26/08/2021 10:09:08	Incident Update	12636	Incident Created Summary Description: Report of damage being caused to a door on the factory. Incident Location: ATLANTIC ZEISER LTD, PLOT 53, CENTRAL WAY, WALWORTH INDUSTRIAL ESTATE, ANDOVER, SP10 5AN Reported By: [redacted] Dispatch Location: ATLANTIC ZEISER LTD, PLOT 53, CENTRAL WAY, WALWORTH INDUSTRIAL ESTATE, ANDOVER, SP10 5AN
26/08/2021 10:09:08	Contact Record	12636	Phonecall Received Caller: [redacted] Call Summary: Report of damage being caused to a door on the factory. Telephone Number: [redacted]
26/08/2021 10:09:08	Incident Update	12636	Incident Nominal Updated: Ethnicity: IC7 - Unknown Ethnic Appearance: Not Stated
26/08/2021 10:09:11	Incident Update		Business Unit Changed: S2

C1720

26/08/2021 10:09:42	RMS Entry	12636	Informant reported yesterday that a group of travellers had set up an encampement in the carpark at location. This morning, she has seen the two females in the group coming out of the building after forcing open the door. The females are believed to have used the toilet facilities inside the building. No further damage caused inside. Informant is in the process of seeking legal advice to get the group moved on, but she wanted to make us aware that they have now forced entry into the factory building. Informant will call back if there are any further issues and that the report will be passed to the RC.
26/08/2021 10:10:20	Record Updated	12636	Incident status changed: Investigating
26/08/2021 10:10:20	Incident Update	12636	Incident Type changed: Criminal Damage Graded response changed: Grade 3 Outcome Type: Crime Category: Crime
26/08/2021 10:10:49	RMS Entry	12636	**Contact Management Solvability Template** WHO Person Reporting: [redacted] Aggrieved Person: Aggrieved Organisation: Is there a known suspect?: Yes Known Suspect: Aggrieved and Suspect Relationship: Was it Witnessed?: Not Witnessed Known Witness: WHAT Incident Type: Criminal Damage Crime Classification: Criminal damage under £5000 - Business and Community CRI Reason: None Was Property Damaged?: Was Property Stolen?: Summary: Report of damage being caused to a door on the factory. Were there any injuries?: None If serious, what was the injury?: If slight, what was the injury?: WHERE Incident Location: ATLANTIC ZEISER LTD, PLOT 53, CENTRAL WAY, WALWORTH INDUSTRIAL ESTATE, ANDOVER, SP10 5AN WHEN Time Frame: 26/08/2021 10:09 to WHY Hate Crime: HOW Is the offence confirmed as being caught on CCTV?: No CCTV Quality: Was there a Forced Entry?: If yes, the point of entry was Was there evidence left at scene?: Was there a weapon involved?: VICTIM SUPPORT Police Action Supported?: Police Action Proportionate?: Support / Proportionality details:
26/08/2021 10:11:00	Incident Update	12636	New Incident Qualifier Added Qualifier: Business crime (Force)

C1721

26/08/2021 10:19:10	Incident Update	12636	Related Incident Incident Type: Unauthorised Encampment Reference: INC-20210824-1334
03/09/2021 09:48:42	Incident Update	16623	Related Incident Incident Type: Theft Reference: INC-20210903-0517
31/12/2021 16:32:24	Record Updated		Incident status changed: Closed
31/12/2021 16:32:24	Incident Update		Outcome Code: No Suspect - Investigation Complete. Filed pending further information

Occurrence details

Version 02c73eec5d8b930cee91258d30c9f3798ded7321 (2018/06/16)

Hampshire Constabulary
Printed: 17/08/2022 15:19 by 28070
Occurrence: **44210352232**

Occurrence details:

Report no.:	44210352232
Occurrence Type:	Theft
Occurrence time:	02/09/2021 09:33 - 03/09/2021 09:30
Reported time:	03/09/2021 09:33
Occurrence address:	PLOT 53, CENTRAL WAY, WALWORTH INDUSTRIAL ESTATE, ANDOVER, HAMPSHIRE UK SP10 5AN (ATLANTIC ZEISER LTD) (District: 11 TEST VALLEY, Sector: TA TEST VALLEY NORTH, N'hood: 11TA01 ANDOVER TOWN, Beat: 11TA0103 ST MARYS)
Clearance status:	Filed
Concluded:	Yes
Concluded date:	03/09/2021
Summary:	Inft calling to report that the travellers on the factory site are abstracting electricity and water from the factory.
Remarks:	

Associated occurrences:

- Other / 44210338026 [O] / Unauthorised Encampment / 24/08/2021 15:07 / 20210824 15:07:00:000
- Same property / 44210340727 [O] / Criminal damage / 26/08/2021 10:24 / 20210826 10:24:00:000

Involved persons:

- ATLANTIC ZEISER LTD [G4V] / Aggrieved / 53 CENTRAL WAY, ANDOVER, HAMPSHIRE UK SP10 5AN (ATLANTIC ZEISER LTD) (District: 11 TEST VALLEY, Sector: TA TEST VALLEY NORTH, N'hood: 11TA01 ANDOVER TOWN, Beat: 11TA0103 ST MARYS)
  - (Mobile) [redacted]
- [redacted] [G4V] / Person reporting / DOB: [redacted] Gender: Female [redacted] District: 11 TEST VALLEY, Sector: TA TEST VALLEY NORTH, N'hood: 11TA02 ANDOVER NORTH, Beat: 11TA0206 CHARLTON) (Land line) [redacted] Id #: 1539130
  - (Land line) [redacted]
  - (Land line) [redacted]
  - (Land line) [redacted]
  - (Land line) [redacted]

Involved addresses:

- PLOT 53 CENTRAL WAY [R:A2] / Dispatch address; Occurrence address / ANDOVER, UK SP10 5AN (ATLANTIC ZEISER LTD) (District: 11 TEST VALLEY, Sector: TA TEST VALLEY NORTH, N'hood: 11TA01 ANDOVER TOWN, Beat: 11TA0103 ST MARYS)

Involved comm addresses:
Involved vehicles:
Involved officers:

- Officer in case / 9 / CONTACT MANAGEMENT CENTRE 1 / 911007 / Hamp / Assignable / 03/09/2021 / 20210903 --:--:--:---
- Call taker / 9 / BLACKWELL, V. / #16623 / Hamp / Police staff / CONTACT MANAGEMENT CENTRE 1 (CWUN, HAMBLE LANE, HAMBLE, SOUTHAMPTON, HAMPSHIRE UK SO31 4TS (POLICE) (District: 10 EASTLEIGH, Sector: EH HEDGE END, N'hood: 10EH01 HEDGE END SOUTH, Beat: 10EH0108 HAMBLE LE RICE AND BUTLOCKS HEATH)) / 03/09/2021 / 20210903 --:--:--:---

Involved property:
Modus operandi:

Reports:

TVPHC - Incident Print

Incident Details

Incident Reference:	INC-20210903-0517	RMS Reference(s):	TVP - N/A HC - 44210352232

Attending Service:	Hampshire Constabulary	Created:	03/09/2021 09:33:05	Reported By:	[redacted]
Opening Incident Type:	Theft	Grade:	Grace 4	Caller First Name:	
Closing Incident Type:	Theft			Caller Surname:	
Crime Classification:	Abstracting electricity				

Incident Summary: Inft calling to report that the travellers on the factory site are abstracting electricity and water from the factory.

Location Details

Location:	ATLANTIC ZEISER LTD, PLOT 53, CENTRAL WAY, WALWORTH INDUSTRIAL ESTATE, ANDOVER, SP10 5AN
Dispatch Group:	Test Valley

Log Transcript

Log Created	Log Type	Shoulder Number	Description
03/09/2021 09:33:06	Incident Update	16623	Incident Created Summary Description: Inft calling to report that the travellers on the factory site are abstracting electricity and water from the factory. Incident Location: ATLANTIC ZEISER LTD, PLOT 53, CENTRAL WAY, WALWORTH INDUSTRIAL ESTATE, ANDOVER, SP10 5AN Reported By: [redacted] Dispatch Location: ATLANTIC ZEISER LTD, PLOT 53, CENTRAL WAY, WALWORTH INDUSTRIAL ESTATE, ANDOVER, SP10 5AN
03/09/2021 09:33:07	Contact Record	16623	Phonecall Received Caller: [redacted] Call Summary: Inft calling to report that the travellers on the factory site are abstracting electricity and water from the factory. Telephone Number: [redacted]
03/09/2021 09:33:07	Incident Update	16623	Incident Nominal Updated: Ethnicity: IC7 - Unknown Ethnic Appearance: Not Stated
03/09/2021 09:41:44	RMS Entry	16623	Inft states that since she called last week, the travellers have now connected to electricity and water supplies at the factory. They have not done any damage in accessing this and the company do not wish any action to be taken as all the travellers are being clean and tidy and not causing any real issues and they do not wish to antagonise things by disconnecting them .

C1725

03/09/2021 09:42:19	Incident Update	16623	Incident Type changed: Theft Graded response changed: Grade 4 Outcome Type: Crime Category: Crime
03/09/2021 09:44:23	Incident Update	16623	New Incident: Organisation Added Organisation: ATLANTIC ZEISER LTD
03/09/2021 09:47:07	RMS Entry	16623	**Contact Management Solvability Template** WHO Person Reporting: [redacted] Aggrieved Person: Aggrieved Organisation: ATLANTIC ZEISER LTD - INC-20210903-0617 Is there a known suspect?: No Known Suspect: Aggrieved and Suspect Relationship: Was it Witnessed?: Not Witnessed Known Witness: WHAT Incident Type: Theft Crime Classification: Abstracting electricity CRI Reason: None Was Property Damaged?: No Was Property Stolen?: Yes Summary: Left calling to report that the travellers on the factory site are abstracting electricity and water from the factory. Were there any injuries?: None If serious, what was the injury?: If slight, what was the injury?: WHERE Incident Location: ATLANTIC ZEISER LTD, PLOT 53, CENTRAL WAY, WALWORTH INDUSTRIAL ESTATE, ANDOVER, SP10 5AN WHEN Time Frame: 02/09/2021 09:33 to 03/09/2021 09:30 WHY Hate Crime: HOW Is the offence confirmed as being caught on CCTV?: No CCTV Quality: Was there a Forced Entry?: Yes If yes, the point of entry was Was there evidence left at scene?: Was there a weapon involved?: None VICTIM SUPPORT Police Action Supported?: Police Action Proportionate?: Support / Proportionality details:
03/09/2021 09:48:43	Incident Update	16623	Related Incident Incident Type: Criminal Damage Reference: INC-20210825-0640
03/09/2021 09:51:01	Record Updated	16623	Incident status changed: Closed
03/09/2021 09:51:02	Incident Update	16623	Outcome Code: No Suspect - Investigation Complete. Filed pending further information
03/09/2021 12:11:11	Incident Update		Related Incident Incident Type: Unauthorised Encampment Reference: INC-20210824-1334

Occurrence details

Version 02c73eec5d8b930cee91258d30c913798ded7321 (2018/06/16)

Hampshire Constabulary
Printed: 17/08/2022 15:17 by 28070
Occurrence: **44210354507**

Occurrence details:

Report no.:	44210354507
Occurrence Type:	Suspicious - Vehicle
Occurrence time:	04/09/2021 16:30 - 04/09/2021 17:00
Reported time:	04/09/2021 18:22
Occurrence address:	SARUM FARM, KILHAM LANE, WINCHESTER, HAMPSHIRE UK SO22 5QL (District: 9 WINCHESTER, Sector: WR WINCHESTER RURAL, N'hood: 9WR01 WINCHESTER RURAL WEST, Beat: 9WR0103 COMPTON AND OTTERBOURNE)
Clearance status:	Filed
Concluded:	Yes
Concluded date:	04/09/2021
Summary:	Caller reporting a suspicious vehicle that came into his yard earlier, it came onto his property and had 3 Irish males in it. Caller asked what they were there for and they told him they were looking for D&B motors which is run from the property next door. Caller suspect they are travellers who were scoping the property with intent to burgle it.
Remarks:	

Associated occurrences:

- Same vehicle / 44210338026 [O] / Unauthorised Encampment / 24/08/2021 15:07 / 20210824 15:07:00:000

Involved persons:

- [redacted] [DR,WE;G1] / Person reporting / DOB: [redacted] Gender: Male (SARUM FARM, SARUM ROAD, WINCHESTER, HAMPSHIRE England SO22 5HA (District: 9 WINCHESTER, Sector: WC WINCHESTER CITY, N'hood: 9WC01 WINCHESTER NORTH, Beat: 9WC0123 ST PAUL) (Land line) [redacted] Id #: 578903 PNC Id: 00/317643N DL:CHILD804250JF9LL
  - (Land line) [redacted]
  - (Land line) [redacted]
  - (Land line) [redacted]
  - (Mobile) [redacted]
  - (Mobile) [redacted]
  - (Mobile) [redacted]
  - (Mobile) [redacted]
  - (Mobile) [redacted]
  - (Land line) [redacted]

Involved addresses:

- SARUM FARM KILHAM LANE / Dispatch address; Occurrence address / WINCHESTER, UK SO22 5QL (District: 9 WINCHESTER, Sector: WR WINCHESTER RURAL, N'hood: 9WR01 WINCHESTER RURAL WEST, Beat: 9WR0103 COMPTON AND OTTERBOURNE)

Involved comm addresses:
Involved vehicles:

- TOYOTA AVENSIS / Recovered by police / [Car: 5 door saloon] Lic #PJ07VMP (PNC CHECK 02/03/2022 KEEPER IS MANBAHADUR GURUNG, 40 BRAY ROAD, YORK (17007)) Orig colors: Silv., alum., st. steel
- TOYOTA AVENSIS / Involved in offence / [Other] Lic #LD56AVZ Orig colors: Silv., alum., st. steel

Involved officers:

- Officer in case / 9 / CONTACT MANAGEMENT CENTRE 1 / 911007 / Hamp / Assignable / 04/09/2021 / 20210904 --:--:--:---
- Call taker / 9 / BRADSHAW, R. / #18039 / Hamp / Police staff / CONTACT MANAGEMENT CENTRE 1 (CWUN, HAMBLE LANE, HAMBLE, SOUTHAMPTON, HAMPSHIRE UK SO31 4TS (POLICE) (District: 10 EASTLEIGH, Sector: EH HEDGE END, N'hood: 10EH01 HEDGE END SOUTH, Beat: 10EH0108 HAMBLE LE RICE AND BUTLOCKS HEATH)) / 04/09/2021 / 20210904 --:--:--:---

Involved property:
Modus operandi:

Reports:

TVPHC - Incident Print

Incident Details

Incident Reference:	INC-20210904-1971	RMS Reference(s):	TVP - N/A HC - 44210354507

Attending Service:	Hampshire Constabulary	Created:	04/09/2021 18:22:30	Reported By:	[redacted]
Opening Incident Type:	Suspicious - Vehicle	Grade:	Grade 4	Caller First Name:	
Closing Incident Type:	Suspicious - Vehicle			Caller Surname:	
Crime Classification:					

Incident Summary: Caller reporting a suspicious vehicle that came into his yard earlier, it came onto his property and had 3 Irish males in it. Caller asked what they were there for and they told him they were looking for D&B motors which is run from the property next door. Caller suspect they are travellers who were scoping the property with intent to burgle it.

Location Details

Location: SARUM FARM, KILHAM LANE, WINCHESTER, SO22 5QL

Dispatch Group: Winchester

Log Transcript

Log Created	Log Type	Shoulder Number	Description
04/09/2021 18:22:31	Incident Update	18039	Incident Created Summary Description: Caller reporting a suspicious vehicle that came into his yard earlier, it came onto his property and had 3 Irish males in it. Caller asked what they were there for and they told him they were looking for D&B motors which is run from the property next door. Caller suspect they are travellers who were scoping the property with intent to burgle it. Incident Location: SARUM FARM, KILHAM LANE, WINCHESTER, SO22 5QL Reported By: [redacted] Dispatch Location: SARUM FARM, KILHAM LANE, WINCHESTER, SO22 5QL
04/09/2021 18:22:32	Contact Record	18039	Phone[redacted] Caller: [redacted] Call Summary: Caller reporting a suspicious vehicle that came into his yard earlier, it came onto his property and had 3 Irish males in it. Caller asked what they were there for and they told him they were looking for D&B motors which is run from the property next door. Caller suspect they are travellers who were scoping the property with intent to burgle it. Telephone Number: [redacted]
04/09/2021 18:22:32	Incident Update	18039	Incident Nominal Updated: Ethnicity: IC1 - White-North European Ethnic Appearance: White - British

C1729

04/09/2021 18:24:05	RMS Entry	18039	They were driving a silver Toyota LD56AVZ 04/09/21 18:23 44L9HA55 VE09/0001 VE101M11 4418039 SIS LINK UNAVAILABLE [redacted] WOOTTON RIVERS SILVER MARLBOROUGH WILTSHIRE SN8 4NN 5 DOOR SALOON VEL: NOT HELD C/F: SB1DJ56L60E082479 E: 1AZ2302588 KEEPER SINCE 13/09/14 INS: HELD MOT EXPIRY: 31/05/2022 **** NO REPORTS PRESENT *** PAGE IN.... HELP .... ABANDON TRANSACTION? N..
04/09/2021 18:26:07	RMS Entry	18039	Caller is concerned about the security of his property and said he is happy for police to come into his yard to check it whenever they need, the code for the padlock on his gate is [redacted] One of caller's friends also warned him that he had seen the same 3 males later on this afternoon on Kilham Lane but this time they were driving a blue Audi A6
04/09/2021 18:26:27	Incident Update	18039	Incident Type changed: Suspicious - Vehicle Graded response changed: Grade 4 Outcome Type: Incident Category: Miscellaneous
04/09/2021 18:27:43	Record Updated	18039	Incident status changed: Closed
04/09/2021 18:27:44	Incident Update	18039	Outcome Code: (HC only) NZ other incident non crime
04/09/2021 18:29:13	Incident Update	18039	New Incident Vehicle Added Vehicle Type: Other Colour: Silv., alum., st. steel Vehicle Model: AVENSIS VRN: LD56AVZ Vehicle Make: TOYOTA
07/09/2021 16:05:01	Incident Update		New Incident Vehicle Added Vehicle Type: Saloon Colour: Silv., alum., st. steel Vehicle Model: AVENSIS VRN: PJ07VMP Vehicle Make: TOYOTA
07/09/2021 16:07:00	Incident Update		Related Incident Incident Type: Unauthorised Encampment Reference: INC-20210824-1334

11/05/2022 08:33:24 Incident Update

Incident Nominal Updated:
Nominal Type: Reported by
Incident: INC-20210904-1971
Ethnic Appearance: IC7 - Unknown
Nominal [redacted]
Ethnicity: Not stated

Occurrence details

Version 02c73eec5d8b930cce91258d30c9f3708ded7321 (2018/08/16)

Hampshire Constabulary
Printed: 17/08/2022 15:10 by 26073
Occurrence: **44210358334**

Occurrence details:

Report no.:	44210358334
Occurrence Type:	Suspicious - Vehicle
Occurrence time:	07/09/2021 11:45 - 07/09/2021 11:46
Reported time:	07/09/2021 11:46
Occurrence address:	STREET RECORD, CENTRAL WAY, WALWORTH INDUSTRIAL ESTATE, ANDOVER, HAMPSHIRE UK SP10 5LQ (District: 11 TEST VALLEY, Sector: TA TEST VALLEY NORTH, N'hood: 11TA01 ANDOVER TOWN, Beat: 11TA0103 ST MARYS)
Clearance status:	Filed
Concluded:	Yes
Concluded date:	19/09/2021
Summary:	Vehicle possibly using cloned plates
Remarks:	

Associated occurrences:

- Same vehicle / 44210338026 [O] / Unauthorised Encampment / 24/08/2021 15:07 / 20210824 15:07:00:000
- Same event / 44210358499 [O] / Suspicious - Vehicle / 07/09/2021 13:13 / 20210907 13:13:00:000

Involved persons:

- CONSTABULARY, HAMPSHIRE [G4V] / Person reporting / Gender: Unknown (POLICE STATION, WELLINGTON AVENUE, ALDERSHOT, HAMPSHIRE UK GU11 1NZ (HAMPSHIRE CONSTABULARY) (District: 14 RUSHMOOR, Sector: RA ALDERSHOT, N'hood: 14RA01 ALDERSHOT NORTH, Beat: 14RA0109 ROWHILL) (Land line) [redacted] Id #: 513599
  - (Land line) [redacted]
  - (Land line)
  - (Land line)
  - (Land line)
  - (Land line)
  - (Land line)
  - (Land line)
  - (Land line)
  - (Land line)
  - (Land line)
  - (Land line)
  - (Land line)
  - (Land line) [redacted]
  - (Land line)
  - (Land line)
  - (Land line)
  - (Land line)
  - (Land line)

- (Land line)
- (Land line)
- (Land line)
- (Land line)
- (Land line) [redacted]
- (Land line) [redacted]
- (Land line) [redacted]
- (Land line) [redacted]
- (Land line) [redacted]
- (Land line)
- (Land line)
- (Land line)
- (Land line)
- (Land line)
- (Land line)
- (Land line)
- (Land line)
- (Land line)
- (Land line)
- (Land line)
- (Land line)
- (Land line)
- (Land line)
- (Land line)
- (Land line)
- (Land line)
- (Land line)
- (Land line)
- (Land line)
- (Land line)
- (Land line)
- (Land line)
- (Land line)
- (Land line)
- (Land line)
- (Land line)
- (Land line)
- (Land line)
- (Land line) [redacted]
- (Land line) [redacted]
- (Land line) [redacted]
- (Land line) [redacted]
- (Land line) [redacted]
- (Land line) [redacted]
- (Land line) [redacted]
- (Land line) [redacted]
- (Land line) [redacted]
- (Land line) [redacted]
- (Land line) [redacted]
- (Land line) [redacted]
- (Land line) [redacted]
- (Land line) [redacted]
- (Land line) [redacted]
- (Land line) [redacted]
- (Land line) [redacted]
- (Land line) [redacted]
- (Land line) [redacted]
- (Land line) [redacted]
- (Land line)
- (Land line)

- (Land line)
- (Land line)
- (Land line)
- (Land line)
- (Mobile) [redacted]
- (Land line) [redacted]
- (Land line) [redacted]
- (Land line) [redacted]
- (Land line) [redacted]
- (Mobile) [redacted]
- (Mobile) [redacted]
- (Land line) [redacted]

Involved addresses:

- STREET RECORD CENTRAL WAY / Dispatch address; Occurrence address / ANDOVER, UK SP10 5LQ (District: 11 TEST VALLEY, Sector: TA TEST VALLEY NORTH, N'hood: 11TA01 ANDOVER TOWN, Beat: 11TA0103 ST MARYS)
- PLOT 75 COLUMBUS WAY / Dispatch address; Occurrence address / ANDOVER, UK SP10 5NP (ANDOVER TRAILERS LTD) (District: 11 TEST VALLEY, Sector: TA TEST VALLEY NORTH, N'hood: 11TA01 ANDOVER TOWN, Beat: 11TA0103 ST MARYS)

Involved comm addresses:

Involved vehicles:

- TOYOTA AVENSIS / Recovered by police / [Other] Lic #LD56AVZ Orig colors: Silv., alum., st. steel
- TOYOTA AVENSIS / Other / [Car: 5 door saloon] Lic #PJ07VMP (PNC CHECK 02/03/2022 KEEPER IS MANBAHADUR GURUNG, 40 BRAY ROAD, YORK (17007)) Orig colors: Silv., alum., st. steel

Involved officers:

- Reviewing officer / 9 / HARRIS, S. / #6662 / Hamp / Police staff / CRIME INCIDENT MANAGEMENT UNIT / 21/09/2021 / 20210921 --:--:--:---
- Officer in case; Outcome officer / 9 / ROGERSON, S. / #20084 / Hamp / Police officer / TEST VALLEY NORTH SECTOR / 19/09/2021 / 20210919 --:--:--:---
- Officer in case / 9 / MOUZAKITIS, S. / #18147 / Hamp / Police staff / TEST VALLEY NORTH SECTOR / 07/09/2021 / 20210907 --:--:--:---
- Call taker / 9 / TUCKER, L. / #18251 / Hamp / Police staff / CONTACT MANAGEMENT CENTRE 1 (CWUN, HAMBLE LANE, HAMBLE, SOUTHAMPTON, HAMPSHIRE UK SO31 4TS (POLICE) (District: 10 EASTLEIGH, Sector: EH HEDGE END, N'hood: 10EH01 HEDGE END SOUTH, Beat: 10EH0108 HAMBLE LE RICE AND BUTLOCKS HEATH)) / 07/09/2021 / 20210907 --:--:--:---

Involved property:

- Machinery or tools / Seized / [SAW] / Disposed
- Machinery or tools / Seized / [MAKITA DRILL] / Disposed
- Vehicle accessory: Other parts / Seized / [NUMBER PLATES] / Disposed / YEO4WXS / KS05CJO / ST58BJZ / MK08EBL)
- Machinery or tools / Seized / [BOLTCROPPERS] / Disposed
- Vehicle accessory: Other parts / Seized / [SET OF NUMBER PLATES] / Disposed

Modus operandi:

<u>Reports:</u>

TVPHC - Incident Print

Incident Details

Incident Reference:	INC-20210907-0872	RMS Reference(s):	TVP - N/A HC - 44210358334

Attending Service:	Hampshire Constabulary	Created:	07/09/2021 11:46:30	Reported By:	CONSTABULARY, HAMPSHIRE
Opening Incident Type:	Suspicious - Vehicle	Grade:	Grade 2	Caller First Name:	HAMPSHIRE
Closing Incident Type:	Suspicious - Vehicle			Caller Surname:	CONSTABULARY
Crime Classification:					

Incident Summary: Vehicle possibly using cloned plates

Location Details

Location: STREET RECORD, CENTRAL WAY, WALWORTH INDUSTRIAL ESTATE, ANDOVER, SP10 5LQ

Dispatch Group: Test Valley

Log Transcript

Log Created	Log Type	Shoulder Number	Description
07/09/2021 11:46:33	Incident Update	18251	Incident Created Category: Miscellaneous Summary Description: Vehicle possibly using cloned plates Graded response: Grade 2 Incident Location: ANDOVER TRAILERS LTD, UNIT 75, COLUMBUS WAY, ANDOVER, SP10 5NP Reported By: CONSTABULARY, HAMPSHIRE Dispatch Location: ANDOVER TRAILERS LTD, UNIT 75, COLUMBUS WAY, ANDOVER, SP10 5NP Incident Type: Suspicious - Vehicle
07/09/2021 11:46:35	Incident Update		Business Unit Changed: S2

07/09/2021 11:47:19	Incident Update	18033	07/09/21 11:25 44LIHA55 VE67/0002 VE101M11 4418033 SIS LINK UNAVAILABLE [redacted] AVENSIS T3-X D-4D CC : 1995 YORK YO10 4JG SILVER 5 DOOR SALOON VEL: NOT HELD C/F: SB1DD56L40E034275 E: 4425194399 KEEPER SINCE 21/07/17 INS: HELD MOT EXPIRY: 23/07/2022 **** NO REPORTS PRESENT *** PAGE IN.... HELP .... ABANDON TRANSACTION? y..
07/09/2021 11:51:05	Incident Update	18251	[redacted] reporting a vehicle possibly using cloned plates. Wilts Pol contacted him this morning regarding vehicles on cloned plates heading into Andover over the weekend matching the description of this vehicle. This silver Toyota has been seen parked in the travellers encampment in the Woolworth Estate, Andover. The plates do not match the description in PNC and the original vehicle has just been sighted in Thames Valley. Is there a marked unit who can do a check on the site and get a check on the vehicle as Inft is unable to get close enough to check and confirm the details.
07/09/2021 11:51:13	Incident Update	18251	[redacted]
07/09/2021 11:51:35	Incident Update	18251	PJ07VMP - no trace RMS
07/09/2021 11:56:36	Supervisory Review	11983	OSCAR2 - Inc noted - are we aware of this site already ? I would presume intel are - can we confirm this. Local Sgt to be advised of inc please....double crewed unit as a minimum to attend - I will await updates.
07/09/2021 11:59:51	Incident Update	18251	C1 - Call to Inft. This is a known Op Quebec site. Just getting clarification on exact location
07/09/2021 12:01:02	Incident Update	18251	C1 - Confirmation of location is Central Way, Woolworth Ind Estate. recent rms - 338026.
07/09/2021 12:01:35	Incident Update	18033	TA15P myself and 12p are already heading up towards encampment
07/09/2021 12:03:06	Incident Update	18251	Incident Location: ANDOVER TRAILERS LTD, UNIT 75, COLUMBUS WAY, ANDOVER, SP10 5NP -> STREET RECORD, CENTRAL WAY, WALWORTH INDUSTRIAL ESTATE, ANDOVER, SP10 5LQ Dispatch Location: ANDOVER TRAILERS LTD, UNIT 75, COLUMBUS WAY, ANDOVER, SP10 5NP -> STREET RECORD, CENTRAL WAY, WALWORTH INDUSTRIAL ESTATE, ANDOVER, SP10 5LQ
07/09/2021 12:03:11	Incident Update	12650	16346 - we have already been tasked by Sgt PS 3700 Robinson to check this vehicle out and speak to the travelers

07/09/2021 12:03:20	Resource Update	12650	New Resource Assigned Assignment Status: En Route Resource Call Sign: TA15P Members ->: Van-den-Heuvel, Adam : 16346
07/09/2021 12:03:22	Resource Update	12650	Resource Status Updated Resource Call Sign: TA15P Status: 05 - EN ROUTE
07/09/2021 12:03:22	Resource Update	12650	Resource Assignment Updated Assignment Status: En Route Resource Call Sign: TA15P
07/09/2021 12:03:25	Resource Update	12650	New Resource Assigned Assignment Status: En Route Resource Call Sign: TA12P Members ->: Mouzakitis, SPYRIDON : 18147
07/09/2021 12:03:27	Resource Update	12650	Resource Status Updated Resource Call Sign: TA12P Status: 05 - EN ROUTE
07/09/2021 12:03:27	Resource Update	12650	Resource Assignment Updated Assignment Status: En Route Resource Call Sign: TA12P
07/09/2021 12:10:39	Incident Update	25482	ZNS9B - Noted. There is already a recorded Quebec encampment on RMS reference 44210338026. Should the TA15P and TA12P meet any hostility or the vehicle is confirmed stolen then either ZN60 and ZN84 can assist with getting it recovered.
07/09/2021 12:10:40	Resource Update		Resource Status Updated Resource Call Sign: TA15P Status: 02 - ON PATROL
07/09/2021 12:10:40	Resource Update		Resource Assignment Updated Assignment Status: Cancelled Resource Call Sign: TA15P
07/09/2021 13:03:30	Incident Update	17967	21925 (INTEL) – SPOKEN TO THE NPT WHO ATTENDED THE SIGHT. CONIFRMED THE VRN AND HAVE RUN ANPR. THE CORRECT VEH IS MOVING AROUND IN LEICESTER AT THE MOMENT SO CONFIRMED CLONED PLATES. HAVE TASKED RPU IF ANYONE FREE TO ASSIST WITH THIS
07/09/2021 13:24:51	Incident Update	18189	HC - veh is being recovered by RPU on #1082
07/09/2021 13:26:48	Incident Update	18251	Related Incident Incident Type: Suspicious - Vehicle Reference: INC-20210907-1082
07/09/2021 13:29:27	Incident Update	18251	New Incident Vehicle Added Vehicle Type: Other VRN: pj07vmp Vehicle Make: TOYOTA
07/09/2021 13:30:02	Record Updated	18251	Incident status changed: Investigating
07/09/2021 13:30:03	Resource Update	18251	Resource Assignment Updated Assignment Status: Cancelled Resource Call Sign: TA12P

07/09/2021 14:22:14	Incident Update	Incident Nominal Updated: Nominal Type: Reported by Incident: INC-20210907-0872 Ethnicity: IC7 - Unknown Nominal: CONSTABULARY, HAMPSHIRE Ethnic Appearance: Not Stated
07/09/2021 14:31:41	Incident Update	Incident Vehicle Updated: PJ07VMP Incident Vehicle Type: Other VRN: PJ07VMP Incident: INC-20210907-0872 Vehicle Type: Other Vehicle: PJ07VMP Vehicle Make: TOYOTA
07/09/2021 16:03:40	Incident Update	New Incident Vehicle Added Vehicle Type: Other Colour: Silv., alum., st. steel Vehicle Model: AVENSIS VRN: LD56AVZ Vehicle Make: TOYOTA
07/09/2021 16:06:59	Incident Update	Related Incident Incident Type: Unauthorised Encampment Reference: INC-20210824-1334
19/09/2021 18:05:06	Incident Update	Outcome Code: (HC only) NZ other incident non crime
21/09/2021 16:40:14	Record Updated	Incident status changed: Closed

IN THE HIGH COURT OF JUSTICE
KING'S BENCH DIVISION

Claim No. QB-2020-002112

B E T W E E N :

(1) TEST VALLEY BOROUGH COUNCIL
(2) HAMPSHIRE COUNTY COUNCIL

Claimant

-and-

(1) ALBERT BOWERS
(2)-(89) OTHER NAMED DEFENDANTS
(90) PERSONS UNKNOWN FORMING UNAUTHORISED ENCAMPMENTS WITHIN THE BOROUGH OF TEST VALLEY

Defendants

EXHIBIT CT6

REFERRED TO IN THE

THIRD WITNESS STATEMENT OF INSPECTOR CHRIS TAYLOR

---

06. 44210423566

Plot 53 Central Way, Andover

Incident report

CAD Summary

C58

Photos

Linked occurrences with incident reports & CAD summaries provided:

44210428417 – Dangerous Dog

44210424367 – Burglary Business

44210423410 – Burglary Business

Occurrence details

Version 02c73eec5d8b930cee91258d30c9f3798ded7321 (2018/06/16)

Hampshire Constabulary

Printed: 18/08/2022 17:12 by 28070

Occurrence: **44210423566**

Occurrence details:

Report no.:	44210423566
Occurrence Type:	Unauthorised Encampment
Occurrence time:	21/10/2021 16:50 - 21/10/2021 18:00
Reported time:	21/10/2021 18:53
Occurrence address:	PLOT 53, CENTRAL WAY, WALWORTH INDUSTRIAL ESTATE, ANDOVER, HAMPSHIRE UK SP10 5AN (ATLANTIC ZEISER LTD) (District: 11 TEST VALLEY, Sector: TA TEST VALLEY NORTH, N'hood: 11TA01 ANDOVER TOWN, Beat: 11TA0103 ST MARYS)
Clearance status:	Filed
Concluded:	Yes
Concluded date:	01/11/2021
Summary:	OP QUEBEC - 5 x vehicles 5 x Caravans - site is on a disused business premises
Remarks:	

Associated occurrences:

- Same person; Same vehicle / 44210431277 [O] / Unauthorised Encampment / 27/10/2021 13:20 / 20211027 13:20:00:000
- Same person / 44190401578 [O] / Z Police Operation (Management Occurrence) / 08/11/2019 16:33 / 20191108 16:33:49:917
- Same person; Same vehicle / 44210431277 [O] / Unauthorised Encampment / 27/10/2021 13:20 / 20211027 13:20:00:000
- Same address; Same person / 44210428417 [O] / Dangerous Dog / 25/10/2021 13:03 / 20211025 13:03:00:000
- Other / 44210424367 [O] / Burglary Business / Community / 22/10/2021 11:39 / PLOT 53, CENTRAL WAY, WALWORTH INDUSTRIAL ESTATE, ANDOVER, HAMPSHIRE UK SP10 5AN (ATLANTIC ZEISER LTD) (District: 11 TEST VALLEY, Sector: TA TEST VALLEY NORTH, N'hood: 11TA01 ANDOVER TOWN, Beat: 11TA0103 ST MARYS) Call received from Inft reporting that travellers that have set up camp have yet again broken in to use the toilets at the address after being secured by officers yesterday
- Same address / 44210423410 [O] / Burglary Business / Community / 21/10/2021 16:53 / PLOT 53, CENTRAL WAY, WALWORTH INDUSTRIAL ESTATE, ANDOVER, HAMPSHIRE UK SP10 5AN (ATLANTIC ZEISER LTD) (District: 11 TEST VALLEY, Sector: TA TEST VALLEY NORTH, N'hood: 11TA01 ANDOVER TOWN, Beat: 11TA0103 ST MARYS) Caller reporting that there are travellers camped on the industrial estate - They have broken into the building - they are there currently in the building

Involved persons:

- QUILLIGAN, MARTINA [G3] / Subject / DOB: [redacted] Gender: Female [redacted] District: 9 WINCHESTER, Sector: WR WINCHESTER RURAL, N'hood: 9WR02 WINCHESTER RURAL NORTH, Beat: 9WR0224 WONSTON AND MICHELDEVER) (Mobile) [redacted] Id #: 3052519
  (Mobile) [redacted]
  (Land line) [redacted]
  (Mobile) [redacted]
- QUILLIGAN, BRIDGET [G3] / Subject / DOB: [redacted] Gender: Female [redacted] District: 9 WINCHESTER, Sector: WR WINCHESTER RURAL, N'hood: 9WR02 WINCHESTER RURAL NORTH, Beat: 9WR0224 WONSTON AND MICHELDEVER) (Land line) [redacted] Id #: 3158176
  (Land line) [redacted]

- Other / [Trailer: Caravan] Lic #151D27748 Orig colors: White
- Other / [Trailer: Caravan] Lic #05D77747 Orig colors: White
- TOYOTA / Other / [Van: Box van] Lic #06KE71537 Orig colors: Red
- JAGUAR LAND ROVER DISCOVERY / Other / [Car] Lic #LO19ZBX Orig colors: Grey

Involved officers:

- Reviewing officer / 9 / CIMU ROBOT - DO NOT TASK / #ROBOT106 / Hamp / Police other / CRIME INCIDENT MANAGEMENT UNIT / 01/11/2021 / 20211101 --:--:--:---
- Attending officer / 9 / CLARIDGE, S. / #46870 / Hamp / Police officer / RPU SOUTH CENTRAL TEAM B / 23/10/2021 / 20211023 --:--:--:---
- Attending officer / 9 / ALEXANDER, J. / #27195 / Hamp / Police officer / RPU SOUTH CENTRAL TEAM A / 23/10/2021 / 20211023 --:--:--:---
- Attending officer / 9 / DIAPER, L. / #27626 / Hamp / Police officer / R&P TEAM D ANDOVER / 22/10/2021 / 20211022 --:--:--:---
- Attending officer / 9 / RHODES, M. / #28125 / Hamp / Police officer / R&P TEAM E ANDOVER / 21/10/2021 / 20211021 --:--:--:---
- Attending officer; Officer in case / 9 / ROGERSON, S. / #20084 / Hamp / Police officer / TEST VALLEY NORTH SECTOR / 21/10/2021 / 20211021 --:--:--:---

Involved property:

Modus operandi:

Reports:

TVPHC - Incident Print

Incident Details

Incident Reference:	INC-20211021-1620	RMS Reference(s):	TVP - N/A HC - 44210423410

Attending Service:	Hampshire Constabulary	Created:	21/10/2021 16:53:45	Reported By:	[redacted]
Opening Incident Type:	Burglary Business / Community	Grade:	Grade 1	Caller First Name:	
Closing Incident Type:	Burglary Business / Community			Caller Surname:	
Crime Classification:	Burglary - Business and Community				

Incident Summary: Caller reporting that there are travellers camped on the industrial estate - They have broken into the building - they are there currently in the building

Location Details

Location: ATLANTIC ZEISER LTD, PLOT 53, CENTRAL WAY, WALWORTH INDUSTRIAL ESTATE, ANDOVER, SP10 5AN

Dispatch Group: Test Valley

Log Transcript

Log Created	Log Type	Shoulder Number	Description
21/10/2021 16:53:47	Incident Update	18437	Incident Created Summary Description: Caller reporting that there are travellers camped on the industrial estate - They have broken into the building - they are there currently in the building Incident Location: ATLANTIC ZEISER LTD, PLOT 53, CENTRAL WAY, WALWORTH INDUSTRIAL ESTATE, ANDOVER, [redacted] Reported By: [redacted] Dispatch Location: ATLANTIC ZEISER LTD, PLOT 53, CENTRAL WAY, WALWORTH INDUSTRIAL ESTATE, ANDOVER, SP10 5AN

21/10/2021 16:53:48	EISEC	18437	CallerNumber: [redacted] Address: [redacted] Addr3: Addr4: Addr5: Addr6: Addr7: Addr8: TelephoneNo [redacted] CallerDetails1: CallerDetails2: [redacted] OuterRadius:null LevelOfConfidence:95 [redacted] SemiMajor:8 SemiMinor:8 Angle:0
21/10/2021 16:53:48	Contact Record	18437	Phone [redacted] Caller [redacted] Call Summary: Caller reporting that there are travellers camped on the industrial estate - They have broken into the building - they are there currently in the building Telephone Number: [redacted]
21/10/2021 16:53:48	Incident Update	18437	Incident Nominal Updated: Ethnicity: IC7 - Unknown Ethnic Appearance: Not Stated
21/10/2021 16:54:13	Incident Update	18437	Outcome Type: Crime Graded response changed: Grade 1 Category: Crime Incident Type changed: Burglary Business / Community
21/10/2021 16:54:55	RMS Entry	18437	There is nothing in the building - They have broken in through door - there is an alarm going off - the caller is too frightened to go up and investigate what is going on
21/10/2021 16:55:47	RMS Entry	18437	There are 3 or 4 caravans in the car park - there is commotion of shouting and horns beeping in the back ground
21/10/2021 16:56:19	RMS Entry	18437	Entry has been gained through the back
21/10/2021 16:56:34	RMS Entry	18437	Caller is waiting out the front
21/10/2021 16:56:46	Incident Update	18190	C1 >> CT HAS THE INFT SEEN PEOPLE ENTER THE BUILDING?
21/10/2021 16:57:45	RMS Entry	18437	CT>>CWUN - at first she said she did, then she said she is too scared to look - it is unclear - she said she is too frightened to go down and look - No longer LL

21/10/2021 16:58:20	RMS Entry	18437	**Contact Management Solvability Template** WHO Person Reporting: [redacted] Aggrieved Person: Aggrieved Organisation: Is there a known suspect?: Known Suspect: Aggrieved and Suspect Relationship: Was it Witnessed?: Not Witnessed Known Witness: WHAT Incident Type: Burglary Business / Community Crime Classification: Burglary - Business and Community CRI Reason: None Was Property Damaged?: Was Property Stolen?: Summary: Caller reporting that there are travellers camped on the industrial estate - They have broken into the building - they are there currently in the building Were there any injuries?: None If serious, what was the injury?: If slight, what was the injury?: WHERE Incident Location: ATLANTIC ZEISER LTD, PLOT 53, CENTRAL WAY, WALWORTH INDUSTRIAL ESTATE, ANDOVER, SP10 5AN WHEN Time Frame: 21/10/2021 16:53 to WHY Hate Crime: HOW Is the offence confirmed as being caught on CCTV?: No CCTV Quality: Was there a Forced Entry?: If yes, the point of entry was: Was there evidence left at scene?: Was there a weapon involved?: VICTIM SUPPORT Police Action Supported?: Police Action Proportionate?: Support / Proportionality details:
21/10/2021 17:00:59	Incident Update	10778	C1 - tried to call infl back to clarify details but mobile just rings. Message left asking her to clarify if she saw any persons entering the building or just the insecure door with alarm sounding. also if she can confirm what type of building this is. appreciate it is empty but empty of people or belongings etc.
21/10/2021 17:01:21	Supervisory Review	8975	OSC2 - Please initiate the action plan. Ensure the Insp is aware and I will advise the FIM
21/10/2021 17:04:40	Incident Update	18190	ZNS9A - AWARE, NO KNOWLEDGE OF TRAVELERS BEING ENCAMPED ON THE SITE
21/10/2021 17:07:09	Resource Update	18190	New Resource Assigned Assignment Status: En Route Resource Call Sign: TA110 Members ->: Rogerson, Stephen : 20084
21/10/2021 17:07:10	Resource Update	18190	Resource Status Updated Resource Call Sign: TA110 Status: 05 - EN ROUTE
21/10/2021 17:07:10	Resource Update	18190	Resource Assignment Updated Assignment Status: En Route Resource Call Sign: TA110

21/10/2021 17:07:19	Resource Update	18190	New Resource Assigned Assignment Status: En Route Resource Call Sign: TA18P Members ->: Gardner, Lee : 16281 Hibberd- Miller, Jack : 18346
21/10/2021 17:07:20	Resource Update	18190	Resource Status Updated Resource Call Sign: TA18P Status: 05 - EN ROUTE
21/10/2021 17:07:20	Resource Update	18190	Resource Assignment Updated Assignment Status: En Route Resource Call Sign: TA18P
21/10/2021 17:08:02	Supervisory Review	3664	ZNI3A - incident noted. Unit to attend and clarify if any entry t building has been made and whether this is a Quebec incident. If Quebec, all necessary vehicle details to be obtained so appropriate assessment can be made.
21/10/2021 17:08:44	Resource Update	18190	New Resource Assigned Assignment Status: En Route Resource Call Sign: ZN68 Members ->: Curtis, Ruth : 27736 Webb, Oliver : 93990 HX66FXG : 5748
21/10/2021 17:08:46	Resource Update	18190	Resource Status Updated Resource Call Sign: ZN68 Status: 05 - EN ROUTE
21/10/2021 17:08:46	Resource Update	18190	Resource Assignment Updated Assignment Status: En Route Resource Call Sign: ZN68
21/10/2021 17:23:00	Resource Update	18190	Resource Status Updated Resource Call Sign: TA110 Status: 06 - ON SCENE
21/10/2021 17:23:01	Resource Update	18190	Resource Assignment Updated Assignment Status: On Scene Resource Call Sign: TA110
21/10/2021 17:43:16	Incident Update	18190	TA110 - HIGHLY POSSIBLE THAT SOMEONE HAS BROKEN IN AND USED THE TOILETS. ITS ALL BEEN SECURED AND THE ALARMS HAVE BEN RESET. GOING TO SPEAK WITH THE INFT NOW
21/10/2021 18:03:27	Incident Update	18190	TA110 - 4 X CARAVANS, DETAILS HAVE BEEN TAKEN CAN OP QUBEC BE SET UP
21/10/2021 18:09:39	Resource Update	18190	Resource Assignment Updated Assignment Status: Cancelled Resource Call Sign: ZN68
21/10/2021 18:35:43	Resource Update		Resource Status Updated Resource Call Sign: TA18P Status: 04 - MEAL BREAK
21/10/2021 18:57:25	Incident Update		New Incident Nominal Added Nominal Type: Subject Date of Birth: [redacted]
21/10/2021 19:01:02	Incident Update		New Incident Nominal Added Nominal Type: Subject Date of Birth: [redacted]
21/10/2021 19:01:58	Incident Update		New Incident Nominal Added Nominal Type: Subject Date of Birth: [redacted]

21/10/2021 19:03:09	Incident Update		New Incident Nominal Added Nominal Type: Subject Date of Birth: [redacted]
21/10/2021 19:04:56	Incident Update		New Incident Nominal Added Nominal Type: Subject Date of Birth: [redacted]
21/10/2021 19:07:33	Incident Update		New Incident Vehicle Added Vehicle Type: Van Colour: Red VRN: 08KE71537 Vehicle Make: TOYOTA
21/10/2021 19:09:04	Incident Update		New Incident Vehicle Added Vehicle Type: Saloon Colour: Grey Vehicle Model: DISCOVERY VRN: LO192BX
21/10/2021 19:10:18	Incident Update		New Incident Vehicle Added Vehicle Type: Other Colour: White VRN: 05D77747
21/10/2021 19:11:34	Incident Update		New Incident Vehicle Added Vehicle Type: Other Colour: White VRN: 151D27748
21/10/2021 19:12:21	Incident Update		New Incident Vehicle Added Vehicle Type: Saloon Vehicle Model: GOLF VRN: GF19FMU Vehicle Make: VOLKSWAGEN
21/10/2021 19:13:19	Incident Update		New Incident Vehicle Added Vehicle Type: Van Colour: Red VRN: YK552UJ Vehicle Make: TOYOTA
21/10/2021 19:14:04	Incident Update		New Incident Vehicle Added Vehicle Type: Other Colour: White VRN: 182G3163
21/10/2021 19:16:22	Incident Update		Related Incident Incident Type: Unauthorised Encampment Reference: RMS-44210423586
21/10/2021 19:33:59	Incident Update		New Incident Nominal Added Nominal Type: Aggrieved Date of Birth: [redacted]
21/10/2021 19:47:55	Resource Update		Resource Status Updated Resource Call Sign: TA18P Status: 02 - ON PATROL
21/10/2021 19:53:04	Resource Update	10778	Resource Assignment Updated Assignment Status: Cancelled Resource Call Sign: TA18P
21/10/2021 20:36:37	Record Updated	10778	Incident status changed: Investigating
21/10/2021 20:36:38	Resource Update	10778	Resource Assignment Updated Assignment Status: Left Resource Call Sign: TA110

22/10/2021 11:45:57	Incident Update	17550	Related Incident Reference: INC-20211022-0667
22/10/2021 12:48:36	Contact Record	13584	Phonecall Received Caller: [redacted] Call Summary: Call from Wilsons Solicitors Their client has told them to call and asked for the VRMs of the vehicles of the travellers encampment. | They need this VRMs to obtain a possession order on the site Please either call or email [redacted] Telephone Number: [redacted]
22/10/2021 12:49:24	RMS Entry	13584	Log Type: Contact Record Phonecall Received Caller: [redacted] Call Summary: Call from Wilsons Solicitors Their client has told them to call and asked for the VRMs of the vehicles of the travellers encampment. | They need this VRMs to obtain a possession order on the site Please either call or email [redacted] Telephone Number: [redacted]
30/01/2022 16:44:23	Record Updated		Incident status changed: Closed
30/01/2022 16:44:23	Incident Update		Outcome Code: Suspect not identified - Victim Declines/Unable to identify suspect
30/01/2022 16:44:24	Incident Update		New Incident Qualifier Added Qualifier: Victim refuses to support Police Investigation (HC - Force)

Decision Making guide in relation to unauthorised encampment

Time:	16:50 hours
Date:	21/10/21
Location:	Atlantic Zeiser LTD, Plot 53 Central Way, Andover, SP10 5AN

Number of Persons on Land:	5 adults - 6/7 children, possibly more

(include if 2 or more and intention is to reside on land)

Number of Vehicles:	5 vehicles, 5 caravans, possibly more

Conduct PNC checks of vehicles and list in the 'vehicles details' section at the end of this form.

Damage caused to gain entry (include details and any evidence of identity of offenders) or damage to land or property on it:
Nil

Name the Landowner:	Test Valley Borough Council [redacted] works for owners of building)
type of land use:	Private

Has the landowner been contacted? What are the landowner's views? Request to leave made or permission to stay given?
[redacted] eported to Police and was there on attendance. She has requested for occupants to leave and will be looking at getting solicitor involved tomorrow.

Have the trespassers used threatening/abusive/insulting words or behaviour to the occupier of the land or a member of his family or employee or agent
No - they were very polite and said they did not wish to cause any problems

Is the encampment in a dangerous/unsuitable position?(side of a busy road, hazards etc)
No - this is a very suitable location. The site is a disused business. Site is on an industrial estate with no residential properties nearby.

Other environmental issues (potential for disorder, interference with use of land/amenity).
Possible NDB as site is on an industrial site

Details of Local Authority
Test Valley Borough Council

Point of contact within Local Authority
Not known

[redacted] on Officers been contacted?
Not at this time

Decision Making guide in relation to unauthorised encampment

	colour etc)		Commander for consideration of Op Eclipse
Caravan		05D77747	no
Caravan		151D277748	no
Caravan		182G3163	no
Land Rover	Discovery	LO19 ZBX	no
Toyota	Box van	06KE71537	no
Toyota	Box Van	YK55ZUJ	no
VW	Golf	GF19FMU	no

(Press TAB in last cell for more rows)

Form completed by:	
Name: PC ROGERSON	Collar no: 20084

C1751

Occurrence details

Version 02c73eec5d8b930cee91258d30c9f3798ded7321 (2018/06/16)

Hampshire Constabulary

Printed: 18/08/2022 17:17 by 28070

Occurrence: **44210428417**

Occurrence details:

Report no.:	44210428417
Occurrence Type:	Dangerous Dog
Occurrence time:	25/10/2021 09:00 - 25/10/2021 10:00
Reported time:	25/10/2021 13:03
Occurrence address:	STREET RECORD, SOUTH WAY between SOUTH WAY and WALWORTH ROAD, ANDOVER SP10 5LH England (Loc. auth.: SSTOCKTON-ON-TEES 00EF TEST VALLEY 24UN, District: 11 TEST VALLEY, Sector: TA TEST VALLEY NORTH, N'hood: 11TA01 ANDOVER TOWN, Beat: 11TA0104 WINTON)
Clearance status:	Filed
Concluded:	Yes
Concluded date:	06/03/2022
Summary:	Caller reporting being bitten by a Jack Russell on her leg whilst walking to work XDOG
Remarks:	

Associated occurrences:

- Same address; Same person / 44210423566 [O] / Unauthorised Encampment / 21/10/2021 18:53 / 20211021 18:53:48:283

Involved persons:

- [redacted] G4V1 / Aggrieved; Person reporting / DOB: [redacted] Gender: Female [redacted] District: 11 TEST VALLEY, Sector: TA TEST VALLEY NORTH, N'hood: 11TA01 ANDOVER TOWN, Beat: 11TA0103 ST MARYS) (Land line) [redacted] (E-mail) [redacted] Id #: 1873382
  (Land line) [redacted]
  (Land line) [redacted]

Involved addresses:

- [redacted] Dispatch address / [redacted] (District: 11 TEST VALLEY, Sector: TA TEST VALLEY NORTH, N'hood: 11TA01 ANDOVER TOWN, Beat: 11TA0103 ST MARYS)
- STREET RECORD SOUTH WAY between SOUTH WAY and WALWORTH ROAD / Occurrence address / ANDOVER, England SP10 5LH (Loc. auth.: SSTOCKTON-ON-TEES 00EF TEST VALLEY 24UN, District: 11 TEST VALLEY, Sector: TA TEST VALLEY NORTH, N'hood: 11TA01 ANDOVER TOWN, Beat: 11TA0104 WINTON)

Involved comm addresses:

Involved vehicles:

Involved officers:

- Reviewing officer / 9 / CIMU ROBOT - DO NOT TASK / #ROBOT106 / Hamp / Police other / CRIME INCIDENT MANAGEMENT UNIT / 06/03/2022 / 20220306 --:--:--:---
- Officer in case; Outcome officer / 9 / CURTIS, R. / #27736 / Hamp / Police officer / TEST VALLEY NORTH SECTOR / 25/10/2021 / 20211025 --:--:--:---

TVPHC - Incident Print

Incident Details

Incident Reference:	INC-20211025-0653	RMS Reference(s):	TVP - N/A HC - 44210428417		
Attending Service:	Hampshire Constabulary	Created:	25/10/2021 13:03:49	Reported By:	[redacted]
Opening Incident Type:	Dangerous Dog	Grade:	Grade 3	Caller First Name:	
Closing Incident Type:	Dangerous Dog			Caller Surname:	
Crime Classification:	Person in charge allow dog dangerously out of control in any place injuring any person/assistance dog.				

Incident Summary: Caller reporting being bitten by a Jack Russell on her leg whilst walking to workXDOG

Location Details

Location: STREET RECORD, SOUTH WAY, WALWORTH INDUSTRIAL ESTATE, ANDOVER, SP10 5LH

Dispatch Group: Test Valley

Log Transcript

Log Created	Log Type	Shoulder Number	Description
25/10/2021 13:03:51	Incident Update	17782	Incident Created Summary Description: Caller reporting being bitten by a Jack Russell on her leg whilst walking to workXDOG Incident Location: [redacted] Reported By: [redacted] Dispatch Location: [redacted]
25/10/2021 13:03:52	Contact Record	17782	Phonecall Received Caller [redacted] Call Summary: Caller reporting being bitten by a Jack Russell on her leg whilst walking to work XDOG Telephone Number: [redacted]

C1753

25/10/2021 13:21:51	RMS Entry	17782	[redacted] was walking to work this morning - to Ocado on Walworth Ind Estate. In South Way a brown and white Jack Russell came out of knowhere, barking at her and then lunged and bit her on her leg. There was also a Jack Russell-cross that came out and barked at her but didn't bite her. There is a traveller encampment and it ran out from there. No mention of the dog's name – those present didn't call it back. [redacted] has a doctor's appointment this afternoon. There are no breaks to the skin but there is red mark/bruising and her leg is throbbing. Sending to Triage as caller believes the dog is from the traveller encampment. CT unable to find INC for encampment to link it to.
25/10/2021 13:21:56	Incident Update	17782	Incident Type changed: Dangerous Dog Graded response changed: Grade 3 Outcome Type: Incident Incident Location: [redacted] STREET RECORD, SOUTH WAY, WALWORTH INDUSTRIAL ESTATE, ANDOVER, SP10 5LH Category: Miscellaneous
25/10/2021 13:23:26	Incident Update	17782	New Incident Qualifier Added Qualifier: Travellers/gypsies non-NSIR (HC - Force)
25/10/2021 13:23:51	Record Updated	17782	Incident status changed: Investigating
25/10/2021 15:20:36	Incident Update		Related Incident Incident Type: Unauthorised Encampment Reference: RMS-44210423566
25/10/2021 15:20:36	Incident Update		Related Incident Incident Type: Unauthorised Encampment Reference: RMS-44210423566
26/10/2021 09:11:54	Incident Update		Crime Classification: Person in charge allow dog dangerously out of control in any place injuring any person/assistance dog.
06/03/2022 08:18:13	Record Updated		Incident status changed: Closed
06/03/2022 08:18:13	Incident Update		Closing Crime Classification: Person in charge allow dog dangerously out of control in any place injuring any person/assistance dog. Outcome Code: No Suspect - Investigation Complete. Filed pending further information

Occurrence details

Version 02c73eec5d8b930cee91258d30c9f3798ded7321 (2018/06/16)

Hampshire Constabulary

Printed: 18/08/2022 17:21 by 28070

Occurrence: **44210424367**

Occurrence details:

Report no.:	44210424367
Occurrence Type:	Burglary Business / Community
Occurrence time:	21/10/2021 20:30 - 22/10/2021 11:28
Reported time:	22/10/2021 11:39
Occurrence address:	PLOT 53, CENTRAL WAY, WALWORTH INDUSTRIAL ESTATE, ANDOVER, HAMPSHIRE UK SP10 5AN (ATLANTIC ZEISER LTD) (District: 11 TEST VALLEY, Sector: TA TEST VALLEY NORTH, N'hood: 11TA01 ANDOVER TOWN, Beat: 11TA0103 ST MARYS)
Clearance status:	Filed
Concluded:	Yes
Concluded date:	22/02/2022
Summary:	Call received from Inft reporting that travellers that have set up camp have yet again broken in to use the toilets at the address after being secured by officers yesterday.
Remarks:	

Associated occurrences:

- Other / 44210423566 [O] / Unauthorised Encampment / 21/10/2021 18:53 / 20211021 18:53:48:283
- Similar MO / 44210423410 [O] / Burglary Business / Community / 21/10/2021 16:53 / PLOT 53, CENTRAL WAY, WALWORTH INDUSTRIAL ESTATE, ANDOVER, HAMPSHIRE UK SP10 5AN (ATLANTIC ZEISER LTD) (District: 11 TEST VALLEY, Sector: TA TEST VALLEY NORTH, N'hood: 11TA01 ANDOVER TOWN, Beat: 11TA0103 ST MARYS) Caller reporting that there are travellers camped on the industrial estate - They have broken into the building - they are there currently in the building

Involved persons:

- [redacted] G4VUR:A2; B11 / Aggrieved; Person reporting / DOB [redacted] Gender: Female ([redacted] (District: 11 TEST VALLEY, Sector: TA TEST VALLEY NORTH, N'hood: 11TA02 ANDOVER NORTH, Beat: 11TA0206 CHARLTON) (Land line) [redacted] (E-mail) [redacted] Id #: 1539130
  (Land line) [redacted]
  (Land line) [redacted]
  (Land line) [redacted]
  (Land line) [redacted]

Involved addresses:

- PLOT 53 CENTRAL WAY [R:A3; B1] / Dispatch address; Occurrence address / ANDOVER, UK SP10 5AN (ATLANTIC ZEISER LTD) (District: 11 TEST VALLEY, Sector: TA TEST VALLEY NORTH, N'hood: 11TA01 ANDOVER TOWN, Beat: 11TA0103 ST MARYS)

Involved comm addresses:

Involved vehicles:

Involved officers:

TVPHC - Incident Print

Incident Details

Incident Reference:	INC-20211022-0667	RMS Reference(s):	TVP - N/A HC - 44210424367

Attending Service:	Hampshire Constabulary	Created:	22/10/2021 11:39:24	Reported By:	[redacted]
Opening Incident Type:	Burglary Business / Community	Grade:	Grade 3	Caller First Name:	
Closing Incident Type:	Burglary Business / Community			Caller Surname:	
Crime Classification:	Burglary - Business and Community				

Incident Summary: Call received from Inft reporting that travellers that have set up camp have yet again broken in to use the toilets at the address after being secured by officers yesterday.

Location Details

Location:	ATLANTIC ZEISER LTD, PLOT 53, CENTRAL WAY, WALWORTH INDUSTRIAL ESTATE, ANDOVER, SP10 5AN
Dispatch Group:	Test Valley

Log Transcript

Log Created	Log Type	Shoulder Number	Description
22/10/2021 11:39:25	Incident Update	17550	Incident Created Summary Description: Call received from Inft reporting that travellers that have set up camp have yet again broken in to use the toilets at the address after being secured by officers yesterday. Incident Location: ATLANTIC ZEISER LTD, PLOT 53, CENTRAL WAY, WALWORTH INDUSTRIAL ESTATE, ANDOVER, [redacted] Reported By: [redacted] Dispatch Location: ATLANTIC ZEISER LTD, PLOT 53, CENTRAL WAY, WALWORTH INDUSTRIAL ESTATE, ANDOVER, SP10 5AN
22/10/2021 11:39:26	Contact Record	17550	Phone [redacted] Caller [redacted] Call Summary: Call received from Inft reporting that travellers that have set up camp have yet again broken in to use the toilets at the address after being secured by officers yesterday. Telephone Number: [redacted]
22/10/2021 11:39:26	Incident Update	17550	Incident Nominal Updated: Ethnicity: IC7 - Unknown Ethnic Appearance: Not Stated
22/10/2021 11:39:30	Incident Update		Business Unit Changed: S2

C1756

22/10/2021 11:45:13	RMS Entry	17550	Infl reporting that she has arrived at the building today to secure the rollerdoors as suggested by police who attended yesterday and has found the green doors unsecured and entry has been gained to the building again the toilets have been used leaving a mess behind. Infl states she reported this yesterday and police attended and watched her secure the property. CT has read through the log and it states that alarms to the building were reset CT asked if these had gone off and Infl stated "no we didn't set them otherwise they would have been going off all night and we would be constantly going out to reset them and officers watched me lock the door" there is no CCTV of the incident and no one was seen or heard but believes it will be the same persons who broke in yesterday. Infl has also stated more vehicles have started turning up and she has not yet taken the VRN's of these vehicles and is contact with the High court.
22/10/2021 11:45:57	Incident Update	17550	Related Incident Incident Type: Burglary Business / Community Reference: INC-20211021-1620
22/10/2021 11:46:24	Incident Update	17550	Related Incident Incident Type: Unauthorised Encampment Reference: RMS-44210423566
22/10/2021 11:47:09	Record Updated	17550	Incident status changed: Investigating
22/10/2021 11:47:10	Incident Update	17550	Category: Crime Outcome Comments: ct sending triage Outcome Type: Crime Incident Type changed: Burglary Business / Community Graded response changed: Grade 3

22/10/2021 11:47:39	RMS Entry	17550	**Contact Management Solvability Template** WHO Person Reporting [redacted] Aggrieved Person [redacted]NC-20211022-0667 Aggrieved Organisation: Is there a known suspect?: Known Suspect: Aggrieved and Suspect Relationship: Was it Witnessed?: Not Witnessed Known Witness: WHAT Incident Type: Burglary Business / Community Crime Classification: Burglary - Business and Community CRI Reason: None Was Property Damaged?: Yes Was Property Stolen?: No Summary: Call received from Infl reporting that travellers that have set up camp have yet again broken in to use the toilets at the address after being secured by officers yesterday. Were there any Injuries?: None If serious, what was the injury?: If slight, what was the injury?: WHERE Incident Location: ATLANTIC ZEISER LTD, PLOT 53, CENTRAL WAY, WALWORTH INDUSTRIAL ESTATE, ANDOVER, SP10 5AN WHEN Time Frame: 21/10/2021 20:30 to 22/10/2021 11:28 WHY Hate Crime: HOW Is the offence confirmed as being caught on CCTV?: No CCTV Quality: Was there a Forced Entry?: If yes, the point of entry was: Was there evidence left at scene?: Was there a weapon involved?: VICTIM SUPPORT Police Action Supported?: Police Action Proportionate?: Support / Proportionality details:
22/02/2022 05:25:29	Record Updated		Incident status changed: Closed
22/02/2022 05:25:29	Incident Update		Outcome Comments: ct sending triage ->\ Outcome Code: Suspect not identified - Victim Declines/Unable to identify suspect
22/02/2022 05:25:30	Incident Update		New Incident Qualifier Added Qualifier: Victim refuses to support Police Investigation (HC - Force)

Occurrence details

Version 02c73eec5d8b930cee91268d30c9f3798ded7321 (2018/06/16)

Hampshire Constabulary

Printed: 18/08/2022 17:23 by 28070

Occurrence: **44210423410**

Occurrence details:

Report no.:	44210423410
Occurrence Type:	Burglary Business / Community
Occurrence time:	21/10/2021 16:53 - 21/10/2021 18:30
Reported time:	21/10/2021 16:53
Occurrence address:	PLOT 53, CENTRAL WAY, WALWORTH INDUSTRIAL ESTATE, ANDOVER, HAMPSHIRE UK SP10 5AN (ATLANTIC ZEISER LTD) (District: 11 TEST VALLEY, Sector: TA TEST VALLEY NORTH, N'hood: 11TA01 ANDOVER TOWN, Beat: 11TA0103 ST MARYS)
Clearance status:	Filed
Concluded:	Yes
Concluded date:	30/01/2022
Summary:	Caller reporting that there are travellers camped on the industrial estate - They have broken into the building - they are there currently in the building
Remarks:	

Associated occurrences:

- Same address / 44210423566 [O] / Unauthorised Encampment / 21/10/2021 18:53 / 20211021 18:53:48:283
- Similar MO / 44210424367 [O] / Burglary Business / Community / 22/10/2021 11:39 / PLOT 53, CENTRAL WAY, WALWORTH INDUSTRIAL ESTATE, ANDOVER, HAMPSHIRE UK SP10 5AN (ATLANTIC ZEISER LTD) (District: 11 TEST VALLEY, Sector: TA TEST VALLEY NORTH, N'hood: 11TA01 ANDOVER TOWN, Beat: 11TA0103 ST MARYS) Call received from Inft reporting that travellers that have set up camp have yet again broken in to use the toilets at the address after being secured by officers yesterday.

Involved persons:

- FITZGERALD, MARTIN [G1] / Subject / DOB: [redacted] Gender: Male (NFA, HAMPSHIRE, England) Id #: 3454286 PNC Id: 21/282996Y
- OREILLY, JAMES [G3] / Subject / DOB: [redacted] Gender: Male Id #: 3454282
- CUILLIGAN, MARY [G3] / Subject / DOB: [redacted] Gender: Female Id #: 3454278
- CUILLIGAN, CHRISTOPHER [G3] / Subject / [redacted] Gender: Male Id #: 3454277
- CUILLIGAN, PATTRICK [G3] / Subject / [redacted] Gender: Male Id #: 3454275
- [redacted] [G4V] [R:A1] / Aggrieved, Person reporting / [redacted] Gender: Female [redacted] (District: 11 TEST VALLEY, Sector: TA TEST VALLEY NORTH, N'hood: 11TA02 ANDOVER NORTH, Beat: 11TA0206 CHARLTON) (Land line) [redacted] E-mail) [redacted] Id #: 1539130
  (Land line) [redacted]
  (Land line) [redacted]
  (Land line) [redacted]
  (Land line) [redacted]

Involved addresses:

- PLOT 53 CENTRAL WAY [R:A3] / Dispatch address; Occurrence address / ANDOVER, UK SP10 5AN (ATLANTIC ZEISER LTD) (District: 11 TEST VALLEY, Sector: TA TEST VALLEY NORTH, N'hood: 11TA01 ANDOVER TOWN, Beat: 11TA0103 ST MARYS)

Involved comm addresses:

TVPHC - Incident Print

Incident Details

Incident Reference:	INC-20211021-1620	RMS Reference(s):	TVP - N/A HC - 44210423410

Attending Service:	Hampshire Constabulary	Created:	21/10/2021 16:53:45	Reported By:	[redacted]
Opening Incident Type:	Burglary Business / Community	Grade:	Grade 1	Caller First Name:	
Closing Incident Type:	Burglary Business / Community			Caller Surname:	
Crime Classification:	Burglary - Business and Community				

Incident Summary: Caller reporting that there are travellers camped on the industrial estate - They have broken into the building - they are there currently in the building

Location Details

Location: ATLANTIC ZEISER LTD, PLOT 53, CENTRAL WAY, WALWORTH INDUSTRIAL ESTATE, ANDOVER, SP10 5AN

Dispatch Group: Test Valley

Log Transcript

Log Created	Log Type	Shoulder Number	Description
21/10/2021 16:53:47	Incident Update	18437	Incident Created Summary Description: Caller reporting that there are travellers camped on the industrial estate - They have broken into the building - they are there currently in the building Incident Location: ATLANTIC ZEISER LTD, PLOT 53, CENTRAL WAY, WALWORTH INDUSTRIAL ESTATE, ANDOVER, SP10 5AN Reported By: [redacted] Dispatch Location: ATLANTIC ZEISER LTD, PLOT 53, CENTRAL WAY, WALWORTH INDUSTRIAL ESTATE, ANDOVER, SP10 5AN

21/10/2021 16:53:48	EISEC	18437	CallerNumbe[redacted] Address: Addr1[redacted] Addr2[redacted] Addr3: Addr4: Addr5: Addr6: Addr7: Addr8: TelephoneNo:[redacted] CallerDetails1: CallerDetails2: [redacted] OutlerRadiuk:null LevelOfConfidence:95 [redacted] SemiMajor:8 SemiMinor:8 Angle:0
21/10/2021 16:53:48	Contact Record	18437	Phonecall Received Caller:[redacted] Call Summary: Caller reporting that there are travellers camped on the industrial estate - They have broken into the building - they are there currently in the building Telephone Number:[redacted]
21/10/2021 16:53:48	Incident Update	18437	Incident Nominal Updated: Ethnicity: IC7 - Unknown Ethnic Appearance: Not Stated
21/10/2021 16:54:13	Incident Update	18437	Outcome Type: Crime Graded response changed: Grade 1 Category: Crime Incident Type changed: Burglary Business / Community
21/10/2021 16:54:55	RMS Entry	18437	There is nothing in the building - They have broken in through door - there is an alarm going off - the caller is too frightened to go up and investigate what is going on
21/10/2021 16:55:47	RMS Entry	18437	There are 3 or 4 caravans in the car park - there is commotion of shouting and horns beeping in the back ground
21/10/2021 16:56:19	RMS Entry	18437	Entry has been gained through the back
21/10/2021 16:56:34	RMS Entry	18437	Caller is waiting out the front
21/10/2021 16:56:46	Incident Update	18190	C1 >> CT HAS THE INFT SEEN PEOPLE ENTER THE BUILDING?
21/10/2021 16:57:45	RMS Entry	18437	CT>>CWUN - at first she said she did, then she said she is too scared to look - it is unclear - she said she is too frightened to go down and look - No longer LL

21/10/2021 16:58:20	RMS Entry	18437	**Contact Management Solvability Template** WHO Person Reporting: [redacted] Aggrieved Person: Aggrieved Organisation: Is there a known suspect?: Known Suspect: Aggrieved and Suspect Relationship: Was it Witnessed?: Not Witnessed Known Witness: WHAT Incident Type: Burglary Business / Community Crime Classification: Burglary - Business and Community CRI Reason: None Was Property Damaged?: Was Property Stolen?: Summary: Caller reporting that there are travellers camped on the industrial estate - They have broken into the building - they are there currently in the building Were there any injuries?: None If serious, what was the injury?: If slight, what was the injury?: WHERE Incident Location: ATLANTIC ZEISER LTD, PLOT 53, CENTRAL WAY, WALWORTH INDUSTRIAL ESTATE, ANDOVER, SP10 5AN WHEN Time Frame: 21/10/2021 16:53 to WHY Hate Crime: HOW Is the offence confirmed as being caught on CCTV?: No CCTV Quality: Was there a Forced Entry?: If yes, the point of entry was: Was there evidence left at scene?: Was there a weapon involved?: VICTIM SUPPORT Police Action Supported?: Police Action Proportionate?: Support / Proportionality details:
21/10/2021 17:00:59	Incident Update	10778	C1 - tried to call infl back to clarify details but mobile just rings. Message left asking her to clarify if she saw any persons entering the building or just the insecure door with alarm sounding. also if she can confirm what type of building this is. appreciate it is empty but empty of people or belongings etc.
21/10/2021 17:01:21	Supervisory Review	8975	OSC2 - Please initiate the action plan. Ensure the Insp is aware and I will advise the FIM
21/10/2021 17:04:40	Incident Update	18190	ZNS9A - AWARE, NO KNOWLEDGE OF TRAVELERS BEING ENCAMPED ON THE SITE
21/10/2021 17:07:09	Resource Update	18190	New Resource Assigned Assignment Status: En Route Resource Call Sign: TA110 Members ->: Rogerson, Stephen : 20084
21/10/2021 17:07:10	Resource Update	18190	Resource Status Updated Resource Call Sign: TA110 Status: 05 - EN ROUTE
21/10/2021 17:07:10	Resource Update	18190	Resource Assignment Updated Assignment Status: En Route Resource Call Sign: TA110

21/10/2021 17:07:19	Resource Update	18190	New Resource Assigned Assignment Status: En Route Resource Call Sign: TA18P Members ->: Gardner, Lee : 16281 Hibberd- Millier, Jack : 18346
21/10/2021 17:07:20	Resource Update	18190	Resource Status Updated Resource Call Sign: TA18P Status: 05 - EN ROUTE
21/10/2021 17:07:20	Resource Update	18190	Resource Assignment Updated Assignment Status: En Route Resource Call Sign: TA18P
21/10/2021 17:08:02	Supervisory Review	3664	ZN63A - Incident noted. Unit to attend and clarify if any entry t building has been made and whether this is a Quebec incident. If Quebec, all necessary vehicle details to be obtained so appropriate assessment can be made.
21/10/2021 17:08:44	Resource Update	18190	New Resource Assigned Assignment Status: En Route Resource Call Sign: ZN68 Members ->: Curtis, Ruth : 27736 Webb, Oliver : 93990 HX66FXG : 5748
21/10/2021 17:08:46	Resource Update	18190	Resource Status Updated Resource Call Sign: ZN68 Status: 05 - EN ROUTE
21/10/2021 17:08:46	Resource Update	18190	Resource Assignment Updated Assignment Status: En Route Resource Call Sign: ZN68
21/10/2021 17:23:00	Resource Update	18190	Resource Status Updated Resource Call Sign: TA110 Status: 06 - ON SCENE
21/10/2021 17:23:01	Resource Update	18190	Resource Assignment Updated Assignment Status: On Scene Resource Call Sign: TA110
21/10/2021 17:43:16	Incident Update	18190	TA110 - HIGHLY POSSIBLE THAT SOMEONE HAS BROKEN IN AND USED THE TOILETS, ITS ALL BEEN SECURED AND THE ALARMS HAVE BEN RESET. GOING TO SPEAK WITH THE INFT NOW
21/10/2021 18:03:27	Incident Update	18190	TA110 - 4 X CARAVANS, DETAILS HAVE BEEN TAKEN CAN OP QUBEC BE SET UP
21/10/2021 18:09:39	Resource Update	18190	Resource Assignment Updated Assignment Status: Cancelled Resource Call Sign: ZN68
21/10/2021 18:35:43	Resource Update		Resource Status Updated Resource Call Sign: TA18P Status: 04 - MEAL BREAK
21/10/2021 18:57:25	Incident Update		New Incident Nominal Added Nominal Type: Subject Date of Birt[redacted]
21/10/2021 19:01:02	Incident Update		New Incident Nominal Added Nominal Type: Subject Date of Birth: [redacted]
21/10/2021 19:01:56	Incident Update		New Incident Nominal Added Nominal Type: Subject Date of Birth: [redacted]

21/10/2021 19:03:09	Incident Update		New Incident Nominal Added Nominal Type: Subject Date of Birth: [redacted]
21/10/2021 19:04:56	Incident Update		New Incident Nominal Added Nominal Type: Subject Date of Birth: [redacted]
21/10/2021 19:07:33	Incident Update		New Incident Vehicle Added Vehicle Type: Van Colour: Red VRN: 06KE71537 Vehicle Make: TOYOTA
21/10/2021 19:09:04	Incident Update		New Incident Vehicle Added Vehicle Type: Saloon Colour: Grey Vehicle Model: DISCOVERY VRN: LO192BX
21/10/2021 19:10:18	Incident Update		New Incident Vehicle Added Vehicle Type: Other Colour: White VRN: 05D77747
21/10/2021 19:11:34	Incident Update		New Incident Vehicle Added Vehicle Type: Other Colour: White VRN: 151D27748
21/10/2021 19:12:21	Incident Update		New Incident Vehicle Added Vehicle Type: Saloon Vehicle Model: GOLF VRN: GF19FMU Vehicle Make: VOLKSWAGEN
21/10/2021 19:13:19	Incident Update		New Incident Vehicle Added Vehicle Type: Van Colour: Red VRN: YK552UJ Vehicle Make: TOYOTA
21/10/2021 19:14:04	Incident Update		New Incident Vehicle Added Vehicle Type: Other Colour: White VRN: 182G3163
21/10/2021 19:16:22	Incident Update		Related Incident Incident Type: Unauthorised Encampment Reference: RMS-44210423566
21/10/2021 19:33:59	Incident Update		New Incident Nominal Added Nominal Type: Associated Date of Birth: [redacted]
21/10/2021 19:47:55	Resource Update		Resource Status Updated Resource Call Sign: TA18P Status: 02 - ON PATROL
21/10/2021 19:53:04	Resource Update	10778	Resource Assignment Updated Assignment Status: Cancelled Resource Call Sign: TA18P
21/10/2021 20:38:37	Record Updated	10778	Incident status changed: Investigating
21/10/2021 20:38:38	Resource Update	10778	Resource Assignment Updated Assignment Status: Left Resource Call Sign: TA110

22/10/2021 11:45:57	Incident Update	17550	Related Incident Reference: INC-20211022-0967
22/10/2021 12:48:36	Contact Record	13584	Phonecall Received Caller: [redacted] Call Summary: Call from Wilsons Solicitors Their client has told them to call and asked for the VRMs of the vehicles of the travellers encampment. | They need this VRMs to obtain a possession order on the site Please either call or email [redacted] Telephone Number: [redacted]
22/10/2021 12:49:24	RMS Entry	13584	Log Type: Contact Record Phonecall Received Caller: [redacted] Call Summary: Call from Wilsons Solicitors Their client has told them to call and asked for the VRMs of the vehicles of the travellers encampment. | They need this VRMs to obtain a possession order on the site Please either call or email [redacted] Telephone Number: [redacted]
30/01/2022 16:44:23	Record Updated		Incident status changed: Closed
30/01/2022 16:44:23	Incident Update		Outcome Code: Suspect not identified - Victim Declines/Unable to identify suspect
30/01/2022 16:44:24	Incident Update		New Incident Qualifier Added Qualifier: Victim refuses to support Police Investigation (HC - Force)

IN THE HIGH COURT OF JUSTICE
KING'S BENCH DIVISION

Claim No. QB-2020-002112

B E T W E E N :

(1) TEST VALLEY BOROUGH COUNCIL
(2) HAMPSHIRE COUNTY COUNCIL

Claimant

-and-

(1) ALBERT BOWERS
(2)-(89) OTHER NAMED DEFENDANTS
(90) PERSONS UNKNOWN FORMING UNAUTHORISED ENCAMPMENTS WITHIN THE BOROUGH OF TEST VALLEY

Defendants

EXHIBIT CT7

REFERRED TO IN THE

THIRD WITNESS STATEMENT OF INSPECTOR CHRIS TAYLOR

---

07. 44210431530

Trojans Rugby Club, Stoneham Lane, Eastleigh

With-in Test Valley Borough

Incident report

CAD Summary

C58

Linked occurrence with incident report & CAD summary provided:

44210433830 – Public Order

Occurrence details

Version 02c73eec5d8b930cee91269d30c9f3798ded7321 (2018/06/16)

Hampshire Constabulary

Printed: 18/08/2022 18:26 by 28070

Occurrence: **44210431530**

Occurrence details:

Report no.:	44210431530
Occurrence Type:	Unauthorised Encampment
Occurrence time:	27/10/2021 16:06 -
Reported time:	27/10/2021 16:06
Occurrence address:	THE TROJANS CLUB, STONEHAM LANE, # THE FLAT, EASTLEIGH, HAMPSHIRE UK SO50 9HT (District: 11 TEST VALLEY, Sector: TR TEST VALLEY SOUTH, N'hood: 11TR03 ROMSEY EAST, Beat: 11TR0324 CHILWORTH/NURSLING/ROWNHAMS)
Clearance status:	Filed
Concluded:	Yes
Concluded date:	31/10/2021
Summary:	Infl reporting an unauthorised encampment at hardmoor grounds.
Remarks:	

Associated occurrences:

- Same event / 44210431277 [O] / Unauthorised Encampment / 27/10/2021 13:20 / 20211027 13:20:00:000
- Same vehicle; Similar MO / 44210435600 [O] / Unauthorised Encampment / 30/10/2021 16:56 / 20211030 16:56:00:000 / Unauthorised encampment, moved from Hardmore Sports, Stoneham Lane.
- Other / 44210280398 [O] / Z Problem Solving - Miscellaneous (Management Occurrence) / 16/07/2021 09:41 / 20210716 09:41:16.190
- Same property / 44210433830 [O] / Public order / 29/10/2021 11:10 / 20211029 11:10:00:000

Involved persons:

- QUEBEC WESTERN [G2] / Other / (Operation Quebec aims to monitor and capture information in relation to unauthorised encampments.) 2059090
- [redacted] [G4VI] / Person reporting / DOB: [redacted] Gender: Male ([redacted] (Loc. auth.: EASTLEIGH 24UD, District: 10 EASTLEIGH, Sector: EE EASTLEIGH, N'hood: 10EE01 EASTLEIGH CENTRAL, Beat: 10EE0101 EASTLEIGH SOUTH) (Mobile) [redacted]; Id #: 531583
  (Mobile) [redacted]

Involved addresses:

- THE TROJANS CLUB STONEHAM LANE, THE FLAT / Dispatch address; Occurrence address / EASTLEIGH, UK SO50 9HT (District: 11 TEST VALLEY, Sector: TR TEST VALLEY SOUTH, N'hood: 11TR03 ROMSEY EAST, Beat: 11TR0324 CHILWORTH/NURSLING/ROWNHAMS)

Involved comm addresses:

Involved vehicles:

- VOLKSWAGEN GOLF MATCH TDI S-A Chassis #:WVWZZZAUZKW110861 / Sighted / [Other] Lic #GF19FMV (pnc check 06/09/21 r/k [redacted] 8 Lower Smite caravan site, pershore lane, hindlip, worcester, wr38su) Orig colors: Black
- VOLKSWAGEN TOURAN / Sighted / [Car] Lic #171KE1252 Orig colors: Blue
- TOYOTA HILUX / Sighted / [Car] Lic #AP07CVW (Displaying Irish plates of11-LK-3930) Orig colors: Red

TVPHC - Incident Print

Incident Details

Incident Reference:	INC-20211027-1403	RMS Reference(s):	TVP - N/A HC - 44210431530

Attending Service:	Hampshire Constabulary	Created:	27/10/2021 16:08:29	Reported By:	[redacted]
Opening Incident Type:	Unauthorised Encampment	Grade:	Grade 2	Caller First Name:	
Closing Incident Type:	Unauthorised Encampment			Caller Surname:	
Crime Classification:					

Incident Summary: Inft reporting an unauthorised encampment at hardmoor grounds.

Location Details

Location: FLAT, TROJANS SPORTS CLUB, STONEHAM LANE, EASTLEIGH, SO50 9HT

Dispatch Group: Eastleigh

Log Transcript

Log Created	Log Type	Shoulder Number	Description
27/10/2021 16:08:31	Incident Update	18247	Incident Created Summary Description: Inft reporting an unauthorised encampment at hardmoor grounds. Incident Location: FLAT, TROJANS SPORTS CLUB, STONEHAM [redacted] IGH, SO50 9HT Reported By: [redacted] Dispatch Location: FLAT, TROJANS SPORTS CLUB, STONEHAM LANE, EASTLEIGH, SO50 9HT
27/10/2021 16:08:32	Contact Record	18247	Phonecall Received Caller: [redacted] Call Summary: Inft reporting an unauthorised encampment at hardmoor grounds. Telephone Number: [redacted]
27/10/2021 16:08:32	Incident Update	18247	Incident Nominal Updated: Ethnicity: IC7 - Unknown Ethnic Appearance: Not Stated
27/10/2021 16:08:34	RMS Entry	18247	Inft stated that he has seen 6 caravans, they have been there for approximately an hour. Inft has opened up the gate to let workmen onto the land so they have accessed the feild through the open gate. No damage has been made as of yet. The inft has asked them to move on but has been told to get a court order.

C1769

27/10/2021 16:09:39	RMS Entry	18247	NFD
27/10/2021 16:09:10	Incident Update	18247	Outcome Type: Incident Graded response changed: Grade 2 Category: Miscellaneous Incident Type changed: Unauthorised Encampment
27/10/2021 16:11:14	Incident Update	10360	Owun - likely to be the same as #0918
27/10/2021 16:11:58	Incident Update	10360	EEI19 made aware.
27/10/2021 16:12:12	Resource Update	18033	New Resource Assigned Assignment Status: En Route Resource Call Sign: EE102 Members -> Wilson, Iain : 2888
27/10/2021 16:12:13	Resource Update	18033	Resource Status Updated Resource Call Sign: EE102 Status: 05 - EN ROUTE
27/10/2021 16:12:13	Resource Update	18033	Resource Assignment Updated Assignment Status: En Route Resource Call Sign: EE102
27/10/2021 16:36:56	Incident Update	18033	EE102 AIO .
27/10/2021 16:39:29	Incident Update	10360	EE102 - Same group as earlier..... with a member of staff fm EE Borough council and a staff member fm trojans here.
27/10/2021 16:42:20	Incident Update	10360	EE102 - contractors have been on site today and have not shut the height barriers on leaving. Travellers have just driven on - no damage, no threats made. They have said they will be here until after halloween. I am with [redacted] who is the local response officer for ee borough council and staff fm trojans. EE council are the landowner, area is rented by trojans rugby club, tenants are eastleigh archery club... all parties here speaking with each other.
27/10/2021 16:42:39	Resource Update	10360	Resource Status Updated Resource Call Sign: EE102 Status: 06 - ON SCENE
27/10/2021 16:42:40	Resource Update	10360	Resource Assignment Updated Assignment Status: On Scene Resource Call Sign: EE102
27/10/2021 16:46:24	Incident Update	18033	EE102 EDIS workout... talk to leaders of the group.. lay out expectations
27/10/2021 16:49:31	Incident Update	23504	EEI19 - I have updated the Hedge End R&P Sgt, please could he be contacted once the attending officer updates RMS. Please could ensure PS Smith (Romsey) is aware for ongoing engagement and to ensure it features on the TV DMM. At this time it remains TIER 1 but will likely become TIER 2. The grounds to invoke a S.61 will be dependant on whether they work with the land owner to minimise impact on the facility. they listened to my concerns at the previous site due to the damage they were causing to the play area (movement of vehicles) and they responded well to direct communication. A/insp 23504
27/10/2021 16:52:29	Incident Update	18059	Related Incident Incident Type: Unauthorised Encampment Reference: INC-20211027-0918
27/10/2021 17:01:53	Incident Update	17957	C1 - have tried to p2p PS SMITH TRS10 to make him aware as above but not connecting

27/10/2021 17:08:42	Incident Update	17967	C1 - PS SMITH aware and has been monitoring
27/10/2021 17:22:18	Incident Update	18281	EE1102 - contact details for TV duty insp please
27/10/2021 17:28:48	Incident Update	18281	The Archery club leasing the land from Trojans are trying to get hold of Security . They are going to get the fencing secured . Council are going to get bins there . All travelers are together in group and have told them what is expected . They have had their first and last warning . We will not tolerate this behavior and if anything goes missing we will search every caravan . We will stay on scene for the time being while they clear up . The encampment will be here until Halloween. So by Monday should be gone.
27/10/2021 17:36:41	Incident Update	18281	Above update from EE102 -
27/10/2021 17:40:02	Incident Update	18281	EE1102 - We will do visits tonight , we will make it as uncomfortable as possible within the realms of the law . All relevant authorities are aware and they can fight it out tomorrow. We will be resuming when the boot camp has been cleared away .. He is going to let the nights R&P Sgt know .
27/10/2021 17:42:50	Incident Update	18281	EE102 - Intell coming that there are more travelers trying to get to the site are there any other free R&P units to try Stoneham Lane
27/10/2021 17:44:09	Resource Update	18059	New Resource Assigned Assignment Status: En Route Resource Call Sign: ZW86 Members ->: Grant, Dan : 27987 Trezise, Andrew : 27647 HV16OWJ : 5652
27/10/2021 17:44:10	Resource Update	18059	Resource Status Updated Resource Call Sign: ZW86 Status: 05 - EN ROUTE
27/10/2021 17:44:10	Resource Update	18059	Resource Assignment Updated Assignment Status: En Route Resource Call Sign: ZW86
27/10/2021 18:11:11	Incident Update	18059	zw86 - asnt have driven around the area and no signs of any further vehicles heading towards
27/10/2021 18:11:15	Resource Update	18059	Resource Assignment Updated Assignment Status: Cancelled Resource Call Sign: ZW86
27/10/2021 18:28:54	Incident Update	18059	EE102 - WE ARE ABOUT TO RESUME
27/10/2021 18:43:27	Resource Update	18059	Resource Assignment Updated Assignment Status: Left Resource Call Sign: EE102
27/10/2021 18:44:07	Record Updated	18059	Incident status changed: Investigating
27/10/2021 22:22:07	Record Updated		Incident status changed: Closed
27/10/2021 22:22:08	Incident Update		Outcome Code: (HC only) NZ other incident non crime
27/10/2021 22:22:09	Incident Update		New Incident Organisation Added Organisation: QUEBEC WESTERN

28/10/2021 14:33:01	Incident Update	New Incident Vehicle Added Vehicle Type: Van Colour: White Vehicle Model: TRANSIT VRN: 151D27748 Vehicle Make: FORD
28/10/2021 14:33:16	Incident Update	New Incident Vehicle Added Vehicle Type: Other Colour: White Vehicle Model: DIAMOND VRN: LO19ZBX
28/10/2021 14:33:32	Incident Update	New Incident Vehicle Added Vehicle Type: Van Colour: White Vehicle Model: TRANSIT VRN: 162G3163 Vehicle Make: FORD
28/10/2021 14:33:50	Incident Update	New Incident Vehicle Added Vehicle Type: Saloon Colour: Grey Vehicle Model: DISCOVERY ANN-SARY VRN: LO19ZBX Vehicle Make: LAND ROVER
28/10/2021 14:34:19	Incident Update	New Incident Vehicle Added Vehicle Type: Other VRN: 05D15715 Vehicle Make: OTHER
28/10/2021 14:34:19	Incident Update	New Incident Vehicle Added Vehicle Type: Other Colour: White Vehicle Model: PEGASUS VRN: 151D27748
28/10/2021 14:34:47	Incident Update	New Incident Vehicle Added Vehicle Type: Other Colour: White Vehicle Model: SWIFT VRN: 05D15715
28/10/2021 14:38:00	Incident Update	New Incident Vehicle Added Vehicle Type: Other Colour: White Vehicle Model: SWIFT VRN: 05D7747
28/10/2021 14:38:20	Incident Update	New Incident Vehicle Added Vehicle Type: Other Colour: White Vehicle Model: SWIFT VRN: 171KE1252
28/10/2021 14:39:02	Incident Update	New Incident Vehicle Added Vehicle Type: Other Colour: White Vehicle Model: TABBERT VRN: 08DL4097
28/10/2021 14:39:15	Incident Update	New Incident Vehicle Added Vehicle Type: Saloon Colour: Red VRN: YK55ZVS Vehicle Make: TOYOTA

28/10/2021 14:39:30	Incident Update		New Incident Vehicle Added Vehicle Type: Saloon Colour: Red Vehicle Model: HILUX VRN: AP07CVW Vehicle Make: TOYOTA
28/10/2021 14:39:52	Incident Update		New Incident Vehicle Added Vehicle Type: Saloon Colour: Blue Vehicle Model: TOURAN VRN: 171KE1252 Vehicle Make: VOLKSWAGEN
29/10/2021 10:58:15	RMS Entry	18387	C/T reopening as INFT has phoned in to state further vehicles have arrived, community tensions have risen with the owner of the site apparently needing 'police protection to go on site', the situation is escalating also apparently - sending to desk due to the continuation and escalation INFT works at the sports club next door and states that they have had some sports equipment go missing from right by the encampment and that he has gone to ask them to leave and received 'foul and abusive language' and 'aggresive body language' - C/T will create separate Public Order INC for this INFT states he has spoken to EASTLEIGH BOROUGH COUNCIL who said they are trying to deal with it but their 'legal team has gone away' so they can't
29/10/2021 10:58:24	Record Updated	18387	Incident status changed: In Progress
29/10/2021 10:58:25	Incident Update	18387	Outcome Code: (HC only) NZ other incident non crime ->
29/10/2021 10:59:34	Incident Update	18387	New Incident Qualifier Added Qualifier: Travellers/gypsies: non-NSIR (HC - Force)
29/10/2021 11:02:45	RMS Entry	18387	Approx 15-20 vehicles in total now according to INFT [redacted] EASTLEIGH BOROUGH COUNCIL LOCAL RESPONSE OFFICER – he has told INFT he won't go on site any longer without police protection
29/10/2021 11:02:55	Incident Update	23504	EEI19- Please can you make Test Valley P&N Sergeant aware and ZW07A. A/Insp 23504
29/10/2021 11:03:51	Incident Update	18190	ZWS7A - AWARE
29/10/2021 11:06:49	Supervisory Review	2105	ZWS7A - can you task a double crewed unit (if and when we have one) to attend the site and update the RMS with the new / additional vehicles. Can contact also be made with the EBC [redacted] to see if he is available and wants to visit the site with Police
29/10/2021 11:17:40	Incident Update	18387	Related Incident Incident Type: Public Order Reference: INC-20211029-0366
29/10/2021 11:18:50	RMS Entry	18387	INFT also wanted it noted they have had to cancel events at the site but also on this coming Sunday they have an event where '1200 children are turning up' and that '/' they have to cancel the event, it will be all over the press and they will know why it had to be cancelled'
29/10/2021 11:37:04	Incident Update	18190	EEI19 - CAN PS ROBINSON OR SOMEONE FROM TEST VALLEY BE CONTACTED
29/10/2021 11:37:37	Incident Update	23504	EEI19 - Eastleigh have no officers on duty to assist until lates. A/Insp 23504

29/10/2021 12:14:23	Incident Update	10778	AP126 activated.
29/10/2021 12:23:54	Task	10778	Task Assigned Business Unit: S2 Status: Not Started Brief details: INC-20211027-1403, any sdis units able to assist pls Owner: Owner, SVC-CMP-INT-P-DEF001 Type: General
29/10/2021 12:23:54	Task	10778	Task Created Status: Not Started Brief details: INC-20211027-1403, any sdis units able to assist pls Owner: Hayward, Nicola Dispatch Group: Southampton Type: General
29/10/2021 12:24:31	Incident Update	18058	SDIS - Sorry all units committed and jobs outstanding
29/10/2021 12:24:35	Task	18058	Task Updated Status: Completed Dispatch Group: Southampton Type: General
29/10/2021 13:05:56	Incident Update		Outcome Code: (HC only) NZ other incident non crime
29/10/2021 13:24:27	Supervisory Review	20300	FIM- I have discussed this with the E SNT Insp and we are to use Andover SNT for this incident -
29/10/2021 13:27:54	Incident Update	2181	Please do not deploy Andover SNT as yet. I am trying to get in touch with Eastleigh Borough Council to assess the current situation. Chief Inspector Kory Thorne - Test Valley District Commander
29/10/2021 13:50:33	Incident Update	10778	TA NPT committed on #902
29/10/2021 13:59:56	Resource Update	10778	Resource Status Updated Resource Call Sign: EZ101 Status: 05 - EN ROUTE
29/10/2021 13:59:56	Resource Update	10778	New Resource Assigned Assignment Status: En Route Resource Call Sign: EZ101 Members -> Buckland, Nicola : 3639
29/10/2021 13:59:57	Resource Update	10778	Resource Assignment Updated Assignment Status: En Route Resource Call Sign: EZ101
29/10/2021 14:00:12	Resource Update	10778	New Resource Assigned Assignment Status: En Route Resource Call Sign: EZ102 Members -> Sherman, Alex : 27844
29/10/2021 14:00:13	Resource Update	10778	Resource Status Updated Resource Call Sign: EZ102 Status: 05 - EN ROUTE
29/10/2021 14:00:13	Resource Update	10778	Resource Assignment Updated Assignment Status: En Route Resource Call Sign: EZ102

29/10/2021 14:06:05	Incident Update	10778	29/10/21 14:05 44LIHA55 VE66/0004 VE101M11 4410778 SIS LINK UNAVAILABLE GF19FMV [redacted] [redacted] BLACK 5 DOOR SALOON VEL: NOT HELD C/F: WVWZZZAUZKW110861 E: DGTE635752 KEEPER SINCE 01/09/21 INS: HELD MOT EXPIRY: NOT HELD VEL EXPIRED **** NO REPORTS PRESENT *** PAGE IN.... HELP .... ABANDON TRANSACTION? N..
29/10/2021 14:06:16	Incident Update	10778	29/10/21 14:06 44LIHA55 VE66/0004 VE101M33 4410778 INSURANCE DETAILS AS AT 29/10/2021 VRM : GF19FMV MAKE/MODEL : Volkswagen Golf INSURER DETAILS: COVEA INS 0845 0505099 RECOVERY ARL 01604 496804 POLICY : 16821258 VALID : 24/06/2021 1058 TO 01/04/2022 0000 S,D&P INCLUDING COMMUTING ALLOWED TO DRIVE OTHER VEHICLES: Y POLICYHOLDER DETAILS: NUMBER OF POLICIES: [redacted] PERMITTED DRIVER:INSURED ONLY [redacted] 2 + 3 + 4 + 5 + PAGE VS.... ABANDON TRANSACTION? N..
29/10/2021 14:06:32	Resource Update	10778	Resource Status Updated Resource Call Sign: EZ101 Status: 06 - ON SCENE
29/10/2021 14:06:32	Resource Update	10778	Resource Assignment Updated Assignment Status: On Scene Resource Call Sign: EZ101
29/10/2021 14:06:37	Resource Update	10778	Resource Status Updated Resource Call Sign: EZ102 Status: 06 - ON SCENE
29/10/2021 14:06:37	Resource Update	10778	Resource Assignment Updated Assignment Status: On Scene Resource Call Sign: EZ102
29/10/2021 14:11:47	Incident Update	10778	EZ101 - only one further vehicle has turned up.

29/10/2021 14:12:49	Incident Update	18190	New Incident Vehicle Added Vehicle Type: Saloon Colour: Black Vehicle Model: GOLF MATCH TDI S-A VRN: GF19FMV Vehicle Make: VOLKSWAGEN
29/10/2021 14:47:04	Incident Update	13778	EZ102 - a rep from from EBC has turned up so will stay with him whilst he carries out his enq's.
29/10/2021 15:24:27	Resource Update	17646	Resource Assignment Updated Assignment Status: Left Resource Call Sign: EZ102
29/10/2021 16:41:11	Incident Update	27844	HHT attended in place of Test Valley NPT due to lack of resource. Spoken with one of the club directors [redacted] He is happy to be a P.O.C at the TROJANS. He has stated that there is a big rugby event on Sunday 31/10/21. There will be approx 1000-2000 people at the event. [redacted] has said that the travellers have stated - in an indirect way as to not incite blackmail - that if the club were to give them £2000, then they would move to another site.
29/10/2021 18:55:37	Resource Update	10889	Resource Assignment Updated Assignment Status: Left Resource Call Sign: EZ101
29/10/2021 18:56:00	Record Updated	10889	Incident status changed: Investigating
29/10/2021 18:56:01	Incident Update	10889	Outcome Code: (HC only) NZ other incident non crime ->
29/10/2021 20:48:39	RMS Entry	13062	Call to CMC from [redacted] court enforcement officer [redacted] He will be serving eviction notice to this encampment at 10:00 on 30/10/21.
31/10/2021 00:19:32	Incident Update		Outcome Code: (HC only) NZ other incident non crime
31/10/2021 00:19:33	Incident Update		Related Incident Incident Type: Unauthorised Encamament Reference: INC-20211030-1550
31/10/2021 00:19:33	Incident Update		Related Incident Incident Type: Unauthorised Encampment Reference: INC-20211030-1550
31/10/2021 01:46:49	Incident Update		Incident Vehicle Updated: GF19FMV Incident Vehicle Type: Sighted VRN: GF19FMV Vehicle Model: GOLF MATCH TDI S-A Colour: Black Incident: INC-20211027-1403 Vehicle Type: Other Vehicle: GF19FMV Chassis Number: WVWZZZAUZKW110861 Vehicle Make: VOLKSWAGEN
31/10/2021 15:42:10	Record Updated		Incident status changed: Closed

Decision Making guide in relation to unauthorised encampment

Time:	13:05 & 16:05
Date:	27/10/2021
Location:	Site 1 - Blackberry Drive, Fair Oak. Site 2 (Current) - Hardmoor Sports Ground on Stoneham Lane

Number of Persons on Land:	6-8 Adults, 8-10 Kids

(include if 2 or more and intention is to reside on land)

Number of Vehicles:	6 Caravans, 4 cars, 2 Vans

Conduct PNC checks of vehicles and list in the 'vehicles details' section at the end of this form.

Damage caused to gain entry (include details and any evidence of identity of offenders) or damage to land or property on it:
First Encampment Location (Site1): A group of 6 caravans and towing vehicles belonging to the QUILLIGAN Family have arrived on Blackberry Drive open area in Fair Oak and gained access to the field by removal of an insecure bollard that blocks the footpath in the South West corner of the area. The last vehicle, a red Toyota Hiace van towing a twin axel Tabbert caravan has become beached across the drainage ditch / vehicle mitigation earth works. The other vans have successfully been towed clear by one driver with a Landrover Discovery and all bar the Landrover have then become bogged down in the filed causing track marks and churned up the grass. Current Encampment Loaction (Site2): Within an hour they have arrived at Hardmoor Sports Ground on Stoneham Lane. Access here was gained by simply driving through the open security gates that had been left open by contractors and usually has a height bar to further restrict access however this was also left open in error. No force or damage has been caused to gain access.

Name the Landowner:	Site 1 - Eastleigh Borough Council & Fair Oak Parish Council Site 2 - . This site is owned by Eastleigh Borough Council having been part of a Section 106 deal with The University Of Southampton in relation to the development of North Stoneham Estate. The land lies within the jurisdiction of Test Valley Borough Council and is leased by Trojans from Eastleigh borough Council. The part of the land that the Travellers currently occupy is then sub leased to Eastleigh and District Archery Club by Trojans
type of land use:	Public

Decision Making guide in relation to unauthorised encampment

On Saturday 31/10/2021, event at The Archery Club, 250 estimated attendance.
On Sunday 30/10/2021, there is a scheduelled Trojan Rugby match with approximately 2,000 fans expected to be attending. This could cause tension and friction between the parties, potential leading to racially aggrivated public order issues.

Details of Local Authority
Eastleigh Borough Council

Point of contact within Local Authority
Eastleigh Borough Council Local Area Manager - [redacted] Local Response Officer - [redacted] Trojans - [redacted] Archery Club [redacted]

Have HCC Gypsy and Traveller Liaison Officers been contacted?
[redacted]
No - Not required at this time

Has a welfare assessment been made by Local Authority?	...
Number of children on site, include ages:	

Number of persons with welfare needs include names and details *(e.g. pregnant, elderly, infirm)*

What is the intention of the group (Proposed duration of stay)?	The family intend to celebrate Halloween, They intend to leave on Monday 01/11/2021 or Tuesday 02/11/2021.

Where were the group before they moved here?	WALWORTH INDUSTRIAL ESTATE, ANDOVER

Decision Making guide in relation to unauthorised encampment

Name: PCSO Will NEWELL	Collar no: 18119

Occurrence details

Version 02c73eec5d8b930cee91258d30c9f3798ded7321 (2018/06/16)

Hampshire Constabulary

Printed: 18/08/2022 18:27 by 28070

Occurrence: **44210433830**

Occurrence details:

Report no.:	44210433830
Occurrence Type:	Public order
Occurrence time:	28/10/2021 16:45 - 28/10/2021 17:00
Reported time:	29/10/2021 11:10
Occurrence address:	THE TROJANS CLUB, STONEHAM LANE, # THE FLAT, EASTLEIGH, HAMPSHIRE UK SO50 9HT (District: 11 TEST VALLEY, Sector: TR TEST VALLEY SOUTH, N'hood: 11TR03 ROMSEY EAST, Beat: 11TR0324 CHILWORTH/NURSLING/ROWNHAMS)
Clearance status:	Filed
Concluded:	Yes
Concluded date:	29/10/2021
Summary:	INFT reporting he asked some travellers to move from the 'private land' and he was met with 'foul and abusive language' and 'aggressive body language'
Remarks:	

Associated occurrences:

- Same property / 44210431530 [O] / Unauthorised Encampment / 27/10/2021 16:06 / 20211027 16:06:00:000

Involved persons:

- [redacted] [G4V] / Aggrieved; Person reporting / DOB: [redacted] Gender: Male [redacted] District: 9 WINCHESTER, Sector: WG WINCHESTER GREATER, N'hood: 9WG01 OWSLEBURY AND CURDRIDGE, Beat: 9WG0118 COLDEN COMMON AND TWYFORD) (Land line) [redacted] (E-mail) [redacted] Id #: 3069830
  (Land line [redacted]
  (Land line [redacted]

Involved addresses:

- THE TROJANS CLUB STONEHAM LANE, THE FLAT / Dispatch address; Occurrence address / EASTLEIGH, UK SO50 9HT (District: 11 TEST VALLEY, Sector: TR TEST VALLEY SOUTH, N'hood: 11TR03 ROMSEY EAST, Beat: 11TR0324 CHILWORTH/NURSLING/ROWNHAMS)

Involved comm addresses:

Involved vehicles:

Involved officers:

- Officer in case / 9 / CONTACT MANAGEMENT CENTRE 1 / 911007 / Hamp / Assignable / 29/10/2021 / 20211029 --:--:--:---
- Call taker / 9 / BECKETT-MCGAHON, A. / #18387 / Hamp / Police staff / CONTACT MANAGEMENT CENTRE 1 (CWUN, HAMBLE LANE, HAMBLE, SOUTHAMPTON, HAMPSHIRE UK SO31 4TS (POLICE) (District: 10 EASTLEIGH, Sector: EH HEDGE END, N'hood: 10EH01 HEDGE END SOUTH, Beat: 10EH0108 HAMBLE LE RICE AND BUTLOCKS HEATH)) / 29/10/2021 / 20211029 --:--:--:---

TVPHC - Incident Print

Incident Details

Incident Reference:	INC-20211029-0688	RMS Reference(s):	TVP - N/A HC - 44213433830

Attending Service:	Hampshire Constabulary	Created:	29/10/2021 11:13:19	Reported By:	[redacted]
Opening Incident Type:	Public Order	Grade:	Grade 4	Caller First Name:	
Closing Incident Type:	Public Order			Caller Surname:	
Crime Classification:	Section 4A Public Order Act - causing intentional harassment, alarm or distress				

Incident Summary: INFT reporting he asked some travellers to move from the 'private land' and he was met with 'foul and abusive language' and 'aggressive body language'

Location Details

Location: FLAT, TROJANS SPORTS CLUB, STONEHAM LANE, EASTLEIGH, SO50 9HT

Dispatch Group: Eastleigh

Log Transcript

Log Created	Log Type	Shoulder Number	Description
29/10/2021 11:10:20	Incident Update	18387	Incident Created Summary Description: INFT reporting he asked some travellers to move from the 'private land' and he was met with 'foul and abusive language' and 'aggressive body language' Incident Location: FLAT, TROJANS SPORTS CLUB, STONEHAM LANE, EASTLEIGH, SO50 9HT Reported By: [redacted] Dispatch Location: FLAT, TROJANS SPORTS CLUB, STONEHAM LANE, EASTLEIGH, SO50 9HT
29/10/2021 11:10:22	Incident Update	18387	Incident Nominal Updated: Ethnicity: IC7 - Unknown Ethnic Appearance: Not Stated
29/10/2021 11:10:22	Contact Record	18387	Phone call Received Caller: [redacted] Call Summary: INFT reporting he asked some travellers to move from the 'private land' and he was met with 'foul and abusive language' and 'aggressive body language' Telephone Number [redacted]
29/10/2021 11:11:22	Incident Update	18387	New Incident Qualifier Added Qualifier: Travellers/gypsies non-NSIR (HC - Force)

29/10/2021 11:11:29	Incident Update	18387	Category: Crime Outcome Type: Crime Graded response changed: Grade 4 Incident Type changed: Public Order
29/10/2021 11:13:05	RMS Entry	18387	INFT reporting he went to speak to a group from a nearby traveller site who had walked onto the 'private land owned by the sports club he works for' to ask them to move on. He states he was 'met with foul and abusive language' and 'aggessive body language' from the group. INFT wouldn't disclose what language was used as he was at work INFT states he was distressed
29/10/2021 11:14:05	RMS Entry	18387	INFT states he does have a photo of the SUSs however it does not have clear facial imagery
29/10/2021 11:14:26	RMS Entry	18387	**Contact Management Solvability Template** WHO Person Reporting: [redacted] Aggrieved Person: [redacted] INC-20211029-0656 Aggrieved Organisation: Is there a known suspect?: No Known Suspect: Aggrieved and Suspect Relationship: Stranger Was it Witnessed?: Not Witnessed Known Witness: WHAT Incident Type: Public Order Crime Classification: Section 4A Public Order Act - causing intentional harassment, alarm or distress CRI Reason: None Was Property Damaged?: Was Property Stolen?: Summary: INFT reporting he asked some travellers to move from the 'private land' and he was met with 'foul and abusive language' and 'aggressive body language' Were there any injuries?: None If serious, what was the injury?: If slight, what was the injury?: WHERE Incident Location: FLAT, TROJANS SPORTS CLUB, STONEHAM LANE, EASTLEIGH, SO50 9HT WHEN Time Frame: 28/10/2021 16:45 to 28/10/2021 17:00 WHY Hate Crime: HOW Is the offence confirmed as being caught on CCTV?: Yes CCTV Quality: Poor Quality - Reviewed Was there a Forced Entry?: If yes, the point of entry was: Was there evidence left at scene?: Was there a weapon involved?: VICTIM SUPPORT Police Action Supported?: Yes Police Action Proportionate?: Support / Proportionality details:
29/10/2021 11:14:48	Record Updated	18387	Incident status changed: Closed
29/10/2021 11:14:48	Incident Update	18387	Outcome Code: No Suspect - Investigation Complete. Filed pending further information

29/10/2021 11:15:51	Victim Contract	18387	Priority Victim? No If yes, VPS offered? N/A Repeat Victim? No Victim Impact Distressed and quite annoyed on the phone Victim Support Declined Safeguarding Considerations N/A VCP sent Email "Victim advised/ What will happen next" Closing as no FLE
29/10/2021 11:17:40	Incident Update	18387	Related Incident Incident Type: Unauthorised Encampment Reference: INC-20211027-1403

IN THE HIGH COURT OF JUSTICE
KING'S BENCH DIVISION

Claim No. QB-2020-002112

B E T W E E N :

(1) TEST VALLEY BOROUGH COUNCIL
(2) HAMPSHIRE COUNTY COUNCIL

Claimant

-and-

(1) ALBERT BOWERS
(2)-(89) OTHER NAMED DEFENDANTS
(90) PERSONS UNKNOWN FORMING UNAUTHORISED ENCAMPMENTS WITHIN THE BOROUGH OF TEST VALLEY

Defendants

EXHIBIT CT8

REFERRED TO IN THE

THIRD WITNESS STATEMENT OF INSPECTOR CHRIS TAYLOR

---

08. 44220086915

Adanac Business Park, Nursling

Incident report

CAD Summary

C58

Photos

MG11 Witness Statement

Linked occurrences with incident reports & CAD summaries provided:

44220090470 – Theft - MG11 Witness Statement

44220089982 – Shoplifting

44220089960 – Public Order

44220089917 – Public Order

44220089697 – Suspicious – Person

44220088725 – Criminal Damage – MG11 Witness Statement

44220088498 – Suspicious – Other

44220088438 – Shoplifting

44220088068 – Theft from Vehicle

44220087824 – ASB – Community

PTO

Occurrence details

Version 02c73eec5d8b930cee91258d30c9f3798ded7321 (2018/06/16)

Hampshire Constabulary

Printed: 18/08/2022 18:51 by 28070

Occurrence: **44220086915**

Occurrence details:

Report no.:	44220086915
Occurrence Type:	Public order
Occurrence time:	03/03/2022 17:00 - 03/03/2022 17:15
Reported time:	03/03/2022 17:15
Occurrence address:	ADANAC DRIVE, NURSLING, SOUTHAMPTON, HAMPSHIRE UK SO16 0AU (WALNUT TREE FARM) (District: 11 EASTLEIGH, Sector: TR TEST VALLEY SOUTH, N'hood: 11TR03 ROMSEY EAST, Beat: 11TR0324 CHILWORTH/NURSLING/ROWNHAMS)
Clearance status:	Filed
Concluded:	Yes
Concluded date:	24/05/2022
Summary:	*** please link any associated occurrences to the related tab*** A large group of travellers causing mayhem have been followed from the Basingstoke area to Southampton where they have set up camp in a Southampton Hospital staff car park.
Remarks:	

Associated occurrences:

- Same address / 44220089985 Intelligence [O] / Intelligence Community; Theft; Vehicle crime; Weapons Other weapons; Theft of vehicle / 05/03/2022 22:30 / 20220305 22:30:00:000
- Similar MO; Other / 44220089917 [O] / Public order / 05/03/2022 21:27 / 20220305 21:27:01:437
- Other / 44220088725 [O] / Criminal damage / 04/03/2022 21:24 / 20220304 21:24:00:000 / Cabin in Southampton University Hospital park and ride site has had windows smashed.
- Other / 44220087730 [O] / Public order / 04/03/2022 10:06 / 20220304 10:06:00:000
- Other / 44220087824 [O] / ASB - Community / 04/03/2022 11:08 / 20220304 11:08:00:000
- Other / 44220088068 [O] / Theft from vehicle / 04/03/2022 13:45 / 20220304 13:45:00:000
- Other / 44220088068 [O] / Theft from vehicle / 04/03/2022 13:45 / 20220304 13:45:00:000
- Similar MO / 44220088498 [O] / Suspicious - Other / 04/03/2022 18:17 / 20220304 18:17:00:000
- Same address / 44220090470 [O] / Theft / 06/03/2022 10:33 / 20220306 10:33:00:000
- Same event / 44220090729 Intelligence [O] / Intelligence Anti-social behaviour; General information; Public order Environmental; OCG related; Other public order / 06/03/2022 14:43 / 20220306 14:43:38:250
- Other / 44220088438 [O] / Shoplifting / 04/03/2022 17:31 / 20220304 17:31:00:000
- Same event; Same person / 44220089982 [O] / Shoplifting / 05/03/2022 22:35 / 20220305 22:35:14:717
- Same event; Same person / 44220089980 [O] / Public order / 05/03/2022 22:15 / 20220305 22:15:46:177
- Same address; Similar MO / 44220089697 [O] / Suspicious - Person / 05/03/2022 17:42 / 20220305 17:42:00:000
- Other / 44220087140 [O] / Shoplifting / 03/03/2022 20:00 / 20220303 20:00:00:000
- Other / 44220087380 [O] / Unauthorised Encampment / 03/03/2022 23:55 / 20220303 23:55:00:000
- Other / 44220087241 [O] / ASB - Community / 03/03/2022 21:33 / 20220303 21:33:00:000
- Same address; Same event; Same person / 44220087243 [O] / Public order / 03/03/2022 21:36 / 20220303 21:36:00:000
- Other / 44220087160 [O] / Criminal damage / 03/03/2022 20:16 / 20220303 20:16:00:000

Involved persons:

- CONNORS, JOHN [G2] / Subject / DOB: [redacted] Gender: Male Id #: 3521078
- CONNORS, MICHAEL [G2] / Subject / DOB: [redacted] Gender: Male Id #: 3521077

20220303 --:--:--:---

- Attending officer / 9 / POTHECARY, K. / #27345 / Hamp / Police officer / R&P TEAM D PORTSWOOD / 03/03/2022 / 20220303 --:--:--:---
- Call taker / 9 / ASHCROFT, G. / #12182 / Hamp / Police staff / CONTACT MANAGEMENT CENTRE 1 (CWUN, HAMBLE LANE, HAMBLE, SOUTHAMPTON, HAMPSHIRE UK SO31 4TS (POLICE) (District: 10 EASTLEIGH, Sector: EH HEDGE END, N'hood: 10EH01 HEDGE END SOUTH, Beat: 10EH0108 HAMBLE LE RICE AND BUTLOCKS HEATH)) / 03/03/2022 / 20220303 --:--:--:---

Involved property:

Modus operandi:

Reports:

TVPHC - Incident Print

Incident Details

Incident Reference:	INC-20220303-1485	RMS Reference(s):	TVP - N/A HC - 44220086915

Attending Service:	Hampshire Constabulary	Created:	03/03/2022 17:00:28	Reported By:	Anonymous
Opening Incident Type:	Public Order	Grade:	Grade 1	Caller First Name:	
Closing Incident Type:	Public Order			Caller Surname:	Anonymous
Crime Classification:	Section 4A Public Order Act - causing intentional harassment, alarm or distress				

Incident Summary:	Inft reporting a large group of travellers causing mayhem and carnage by stealing items and throwing donuts etc at staff.

Location Details

Location:	BP OIL UK LIMITED, SOUTHBOUND FORECOURT, WINCHESTER SERVICES SOUTHBOUND, SHRONER WOOD, WINCHESTER,
Dispatch Group:	Southampton

Log Transcript

Log Created	Log Type	Shoulder Number	Description
03/03/2022 17:00:31	Incident Update	12182	Incident Created Summary Description: Inft reporting a large group of travellers causing mayhem and carnage by stealing items and throwing donuts etc at staff. Incident Location: BRITISH PETROLEUM CO PLC, SHRONER WOOD, WINCHESTER, SO21 1PP Reported By: Anonymous Dispatch Location: BRITISH PETROLEUM CO PLC, SHRONER WOOD, WINCHESTER, SO21 1PP

03/03/2022 17:00:31	EISEC	12182	CallerNumber: [redacted] Address: [redacted] Addr3: Addr4: Addr5: Addr6: Addr7: Addr8: TelephoneNo: [redacted] CallerDetails1: CallerDetails2: [redacted] OuterRadius:null LevelOfConfidence:95 Name:"MOB" 3G UK Ltd,99,20220303165805,0 ,Data Available SemiMajor:66 SemiMinor:66 Angle:0
03/03/2022 17:00:32	Contact Record	12182	Phonecall Received Caller: Anonymous Call Summary: Inft reporting a large group of travellers causing mayhem and carnage by stealing items and throwing donuts etc at staff Telephone Number: [redacted]
03/03/2022 17:01:37	RMS Entry	12182	Large group of travellers on Sbound side of services, "causing carnage" as they steal and abuse staff and throw donuts etc at them inft telling one of them off whilst on the phone. she says it is mayhem and there are loads of travellers there.
03/03/2022 17:01:39	Incident Update	12182	Outcome Type: Crime Graded response changed: Grade 1 Category: Crime Incident Type changed: Public Order
03/03/2022 17:01:59	RMS Entry	12182	Inft is [redacted] and she says some of the shops have had to close due to the sheer mayhem being caused.
03/03/2022 17:02:06	Incident Update	12876	Dispatch Group changed: The Motorway Terminal (HC) -> Winchester
03/03/2022 17:02:20	RMS Entry	12182	Further 999 advice given should it escalate.
03/03/2022 17:02:30	Incident Update	12876	HC - DISPATCH CHANGED TO LOCALS AS PER POLICY - RPU COMMITTED ATT WITH VEH STOPPED A30
03/03/2022 17:02:59	Incident Update	12182	Closing Crime Classification: Section 4A Public Order Act - causing intentional harassment, alarm or distress

03/03/2022 17:03:01	RMS Entry	12182	**Contact Management Solvability Template** WHO Person Reporting: Anonymous Aggrieved Person: Aggrieved Organisation: Is there a known suspect?: Known Suspect: Aggrieved and Suspect Relationship: Was it Witnessed?: Not Witnessed Known Witness: WHAT Incident Type: Public Order Crime Classification: Section 4A Public Order Act - causing intentional harassment, alarm or distress CRI Reason: None Was Property Damaged?: Was Property Stolen?: Summary: Infl reporting a large group of travellers causing mayhem and carnage by stealing items and throwing donuts etc at staff. Were there any injuries?: None If serious, what was the injury?: If slight, what was the injury?: WHERE Incident Location: BRITISH PETROLEUM CO PLC, SHRONER WOOD, WINCHESTER, SO21 1PP WHEN Time Frame: 03/03/2022 17:00 to WHY Hate Crime: HOW Is the offence confirmed as being caught on CCTV?: No CCTV Quality: Was there a Forced Entry?: If yes, the point of entry was: Was there evidence left at scene?: Was there a weapon involved?: None VICTIM SUPPORT Police Action Supported?: Police Action Proportionate?: Support / Proportionality details:
03/03/2022 17:03:23	Incident Update	18276	C1 - TRIED MAKING S8D AWARE OVER AIR X2 NO REPLY ATT
03/03/2022 17:03:52	Resource Update	12876	New Resource Assigned Assignment Status: Dispatched Resource Call Sign: XRN04 Members -> Alexander, Jack : 27195 LC70LKZ : 6155
03/03/2022 17:03:55	Resource Update	12876	Resource Status Updated Resource Call Sign: XRN04 Status: 05 - EN ROUTE
03/03/2022 17:03:56	Resource Update	12876	Resource Assignment Updated Assignment Status: En Route Resource Call Sign: XRN04
03/03/2022 17:04:09	Resource Update	17038	New Resource Assigned Assignment Status: En Route Resource Call Sign: XD75 Members -> Farley, Mark : 3607 PL70DSU : 6142
03/03/2022 17:04:11	Resource Update	17038	Resource Status Updated Resource Call Sign: XD75 Status: 05 - EN ROUTE

03/03/2022 17:04:12	Resource Update	17038	Resource Assignment Updated Assignment Status: En Route Resource Call Sign: XD75
03/03/2022 17:04:14	Incident Update	12876	XRN04 CALLING UP ON EDIS TO ENSURE OTHERS ARE ATTENDING AS IS 01
03/03/2022 17:05:34	Resource Update	3587	New Resource Assigned Assignment Status: En Route Resource Call Sign: ZN43 Members ->: Lawton, Jason : 21008 HX21CUU : 6234
03/03/2022 17:05:37	Resource Update	3587	Resource Status Updated Resource Call Sign: ZN43 Status: 05 - EN ROUTE
03/03/2022 17:05:37	Resource Update	3587	Resource Assignment Updated Assignment Status: En Route Resource Call Sign: ZN43
03/03/2022 17:06:17	Resource Update	3587	New Resource Assigned Assignment Status: En Route Resource Call Sign: ZN41 Members ->: Jerram, Samuel : 26104 HX21CSV : 6231
03/03/2022 17:06:20	Resource Update	3587	Resource Status Updated Resource Call Sign: ZN41 Status: 05 - EN ROUTE
03/03/2022 17:06:20	Resource Update	3587	Resource Assignment Updated Assignment Status: En Route Resource Call Sign: ZN41
03/03/2022 17:07:33	Incident Update	12876	HC - FROM FIM - THIS MAY BE THE SAME GROUP THAT WERE MOVED ON FROM TVP AREA EARLIER AND LAST UPDATES THEY WERE IN BDIS AREA UNITS AWARE EDIS HAVE THIS INCIDENT
03/03/2022 17:07:34	Incident Update	18276	ZNS8D - HOW MANY?
03/03/2022 17:08:11	Incident Update	18276	XRN04 - JOINED M3 SB AT J7 - HOW FAR OFF ARE OTHER UNITS?
03/03/2022 17:08:22	Incident Update	3587	C1 - Calling the informant
03/03/2022 17:08:26	Incident Update	18276	ZN43 - SAT NAV SAID 25-30 MINS. I AM RESPONSE.
03/03/2022 17:08:54	Incident Update	18276	XD75 - FROM NETLEY
03/03/2022 17:09:05	Incident Update	3170	FIM This may be a group that have left the TVP area today INC 2102 refers. I also understand 1363 has been reported which may be the some of the same group also.
03/03/2022 17:09:24	Incident Update	18276	ZN43 - TRAFFIC HEAVY
03/03/2022 17:09:29	Resource Update	18276	New Resource Assigned Assignment Status: En Route Resource Call Sign: ZN40 Members ->: Cross, Jason : 27815 HX20DVR : 6114

03/03/2022 17:09:31	Resource Update	18276	Resource Status Updated Resource Call Sign: ZN40 Status: 05 - EN ROUTE
03/03/2022 17:09:32	Resource Update	18276	Resource Assignment Updated Assignment Status: En Route Resource Call Sign: ZN40
03/03/2022 17:09:43	Incident Update	18276	ZNS8D - CAN WE ASK BDIS TO ASSIST GIVEN OURS ARE GOING TO HAVE TO DRIVE A LONG WAY TO TURN AROUND TO COME S8
03/03/2022 17:10:05	Task	18276	Task Assigned Business Unit: S2 Status: Not Started Brief details: ABLE TO ASSIST PLS? Owner: Owner, SVC-CMP-INT-P-DEF001 Type: General
03/03/2022 17:10:05	Task	18276	Task Created Status: Not Started Brief details: ABLE TO ASSIST PLS? Owner: Hulkes, Connor Dispatch Group: Basingstoke Type: General
03/03/2022 17:10:15	Incident Update	3587	C1 – Call to the informant – approx. 15 caravans present – 20-30 people involved. One has thrown a donut at the informant. Informant has had to close two units down for fear of further thefts.
03/03/2022 17:10:43	Record Updated	12876	Initiated transfer to Highways England
03/03/2022 17:11:11	Incident Update	18276	ZNS8D - CAN THE FIRST UNIT HOLD OFF PLEASE JUST SHORT OF THE SERVICES
03/03/2022 17:11:24	Resource Update	3587	New Resource Assigned Assignment Status: En Route Resource Call Sign: ZE51 Members -> Manetti, Vitto : 28004 Lock, Natalie : 27705 HX18FBU : 5850
03/03/2022 17:11:26	Resource Update	3587	Resource Status Updated Resource Call Sign: ZE51 Status: 05 - EN ROUTE
03/03/2022 17:11:26	Resource Update	3587	Resource Assignment Updated Assignment Status: En Route Resource Call Sign: ZE51
03/03/2022 17:11:48	Incident Update	18276	ZNS8D - CAN WE DO A SEARCH FOR HOW MANY MAST OFFICERS IN THE NORTH?
03/03/2022 17:12:14	Record Updated		Incident transfer to Highways England failed on 03/03/22 17:12 Error Message: Connection to Highways England service failed. Please contact the System Administrator.
03/03/2022 17:12:55	Incident Update	12876	HC - ATTEMPTED TO SEND THIS TO HATO - BUT CMP FAILED TO DO SO - I WILL CREATE A SEPERATE LOG TO ADVISE THEM FOR THEIR INFO ONLY OF THIS INCIDENT.
03/03/2022 17:12:57	Resource Update	18276	New Resource Assigned Assignment Status: En Route Resource Call Sign: ZNS9D Members -> Pusey, Dale : 25316
03/03/2022 17:12:59	Resource Update	18276	Resource Status Updated Resource Call Sign: ZNS9D Status: 05 - EN ROUTE

03/03/2022 17:13:00	Resource Update	18276	Resource Assignment Updated Assignment Status: En Route Resource Call Sign: ZNS9D
03/03/2022 17:13:09	Incident Update	3587	C1 - To clarify when speaking with inf there was no fighting reporting. Nil heard in the background. Inf was more concerned that they had stolen and would continue to do so if not stopped.
03/03/2022 17:13:20	Incident Update	18276	XRN04 - I AM HOLDING OFF, WHERE IS NEXT UNIT?
03/03/2022 17:13:41	Incident Update	18276	ZN67 - PUT US IN ZN64 WITH THAT UNIT PLS
03/03/2022 17:13:47	Record Updated		Incident transfer to Highways England failed on 03/03/22 17:13 Error Message: Connection to Highways England service failed. Please contact the System Administrator.
03/03/2022 17:14:18	Incident Update	18276	ZNS9D - BRINGING A VAN
03/03/2022 17:14:49	Incident Update	3170	FIM If this is the same group please advise officers that they have offered violence towards police. Missiles were thrown.
03/03/2022 17:15:01	Resource Update	3587	New Resource Assigned Assignment Status: En Route Resource Call Sign: ZN64 Members -> Taylor, Jason : 28736 Penn, Rob : 27082 De'Ath, Louis : 27921 Flippance, Dan : 28470 HX21CPZ : 6218
03/03/2022 17:15:03	Resource Update	3587	Resource Status Updated Resource Call Sign: ZN64 Status: 05 - EN ROUTE
03/03/2022 17:15:03	Resource Update	3587	Resource Assignment Updated Assignment Status: En Route Resource Call Sign: ZN64
03/03/2022 17:15:19	Record Updated		Incident transfer to Highways England failed on 03/03/22 17:15 Error Message: Connection to Highways England service failed. Please contact the System Administrator.
03/03/2022 17:16:03	Task	18276	Task Created Status: Not Started Brief details: Incident Flagged - PUBORD Owner: Hulkes, Connor Supervisor Group: Hampshire Type: General
03/03/2022 17:16:36	Incident Update	18276	ZNS8D - KEEP ALL OFFICERS >>> RESPONSE PLS
03/03/2022 17:16:38	Incident Update	3170	FIM Units attending to provide update from a safe location
03/03/2022 17:16:46	Incident Update	3587	C1 - Call to informant to ascertain any vehicle regs - rings unanswered
03/03/2022 17:16:52	Record Updated		Incident transfer to Highways England failed on 03/03/22 17:16 Error Message: Connection to Highways England service failed. Please contact the System Administrator.

03/03/2022 17:17:02	Incident Update	18276	C1 - FOR THE LOG RN04 IS HOLDING OFF UNTIL THE NEXT UNIT ARRIVES. THEY WILL PROCEED TOGETHER TO MAKE SUITABLE ASSESSMENT & REPORT BACK
03/03/2022 17:17:48	Incident Update	3170	FIM PLease task 247 to review
03/03/2022 17:18:00	Incident Update	3587	ZN40 - Multiple caravans passing me southbound
03/03/2022 17:18:06	Task	18276	Task Created Status: Not Started Brief details: PLEASE CAN YOU REVIEW Owner: Hulkes, Connor Type: General
03/03/2022 17:18:14	Task	18276	Task Assigned Business Unit: S2 Status: Not Started Brief details: PLEASE CAN YOU REVIEW Owner: INTEL HC Type: General
03/03/2022 17:18:24	Record Updated		Incident transfer to Highways England failed on 03/03/22 17:18 Error Message: Connection to Highways England service failed. Please contact the System Administrator.
03/03/2022 17:18:24	Incident Update	3587	ZN40 - Approx 10 caravans passed me
03/03/2022 17:19:15	Record Updated		Incident successfully transferred to Highways England on 03/03/22 17:19 Agency URN: 002580-03032022
03/03/2022 17:19:47	Incident Update	18276	ZNS8D - ANYONE UNMARKED TO FOLLOW THE CARAVANS TO SEE WHERE THEY LAND?
03/03/2022 17:20:32	Incident Update	3587	ZN40 - Were we able to call the informant back?
03/03/2022 17:20:37	Incident Update	18276	ZN40 - 10 MINS OUT
03/03/2022 17:21:25	Incident Update	18390	BDIS - ALL UNITS COMMITTED ATT, I WILL KEEP A LOOK ON THIS LOG TO SEE WHAT DIRECTION THEY TRAVEL, WE HAD A REPORT AT 16:10 ON BDIS THAT THERE WERE 50+ CARAVANS HEADING SOUTH ON THE A33 SO MAY BE THE SAME GROUP.
03/03/2022 17:21:26	Highways England (Inbound)		CommentDescription: FROM HAG - NOTED - HATO WILL NOT BE ATTENDING THIS BUT WILL BIM - THANKS CommentDate: 03032022 CommentTime: 172123 CommentOwner: 8384
03/03/2022 17:21:36	Incident Update	18276	ZN41 - M3 SB
03/03/2022 17:23:29	Incident Update	3587	C1 – Call to the informant – They have left towards Southampton. Inf has warned Rownhams incase they attend there. Unknown what has been stolen as there were too many of them.
03/03/2022 17:23:51	Task	11164	Task Updated Status: Completed Supervisor Group: Hampshire Type: General

03/03/2022 17:24:00	Task	18390	Task Updated Status: Completed Dispatch Group: Basingstoke Type: General
03/03/2022 17:24:34	Task	3587	Task Assigned Business Unit: S2 Status: Not Started Brief details: For your attention - reported to be heading towards Southampton Owner: Owner, SVC-CMP-INT-P-DEF001 Type: General
03/03/2022 17:24:34	Task	3587	Task Created Status: Not Started Brief details: For your attention - reported to be heading towards Southampton Owner: Wright, Kate Dispatch Group: Southampton Type: General
03/03/2022 17:24:37	Supervisory Review	11164	OSR2 NOTD - FIM IS ALREADY AWARE - BELEIVED TO BE A GROUP OF TRAVELLERS THAT HAVE BEEN FOLLOWED DOWM BY TVP
03/03/2022 17:24:45	Highways England (Outbound)	12876	HC > HEG - FOR NOTING - C1 – Call to the informant – They have left towards Southampton. Inf has warned Rownhams incase they attend there. Unknown what has been stolen as there were too many of them AND WHILST ENR TO THIS LOCATION - A FURTHER 10 CARAVANS HAVE COME PAST THAT WE BELIEVE ARE LINKED ALSO.
03/03/2022 17:26:14	Incident Update	3587	ZN43 - State 6 at garage
03/03/2022 17:26:23	Resource Update	3587	Resource Status Updated Resource Call Sign: ZN43 Status: 06 - ON SCENE
03/03/2022 17:26:23	Resource Update	3587	Resource Assignment Updated Assignment Status: On Scene Resource Call Sign: ZN43
03/03/2022 17:26:26	Resource Update	3587	Resource Status Updated Resource Call Sign: XRN04 Status: 06 - ON SCENE
03/03/2022 17:26:27	Resource Update	3587	Resource Assignment Updated Assignment Status: On Scene Resource Call Sign: XRN04
03/03/2022 17:26:34	Highways England (Inbound)		CommentDescription: FROIM HAG - YES WE MONITORED ON CCTV SEVERAL CARAVANS ON THE MOVE - WILL BIM FOR ROWNAHMS - CommentDate: 03032022 CommentTime: 172630 CommentOwner: 8384
03/03/2022 17:26:41	Incident Update	3587	XRN04 - ASNT at the BP station
03/03/2022 17:28:00	Incident Update	18276	27960 - I AM WITH THE CONVOY IN UNMARKED ---- CT04VEG - SPRINTER FP09MTU - SPRINTER - APPEARS TO BE A 10YO DRIVING

03/03/2022 17:28:05 PNC	3587	03/03/22 17:27 44LIHA55 VE17/0001 VE101M11 443587 SIS LINK UNAVAILABLE CT04VEG PREV VRM: VE56PGY [redacted] [redacted] MERCEDES REG: JAN07 PITCH 1 [redacted] PANEL VAN VEL: NOT HELD 13536621942 C/F: WDB9066112S141707 POULTON-LE-FYLDE LANCS FY6 8DN E: 64698451281797 KEEPER SINCE 19/12/21 INS: HELD MOT EXPIRY: 05/03/2022 HAS TOLD DVLA NO LONGER KEEPER CHERISHED TRANSFER / IN TRADE **** NO REPORTS PRESENT *** PAGE IN.... HELP .... ABANDON TRANSACTION? N.. 03/03/22 17:27 44LIHA55 VE17/0001 VE101M33 443587 INSURANCE DETAILS AS AT 03/03/2022 VRM : CT04VEG MAKE/MODEL : Mercedes-BenzSPRINTER 209 CDI SWB INSURER DETAILS: COVEA INS 0845 0505059 RECOVERY ARL 01604 495804 POLICY : 17331495 VALID : 31/12/2021 1212 TO 31/12/2022 0000 S,D&P INCLUDING COMMUTING ALLOWED TO DRIVE OTHER VEHICLES: N POLICYHOLDER DETAILS: NUMBER OF POLICIES: [redacted] PITCH 1 ANGEL LANE CARAVAN PARK FAIRFIELD ROAD POULTON LE FYLDE FY6 8DN PERMITTED DRIVER:INSURED AND PARTNER [redacted] 3 + 4 + 5 + PAGE VS.... ABANDON TRANSACTION? N..
03/03/2022 17:28:08 Incident Update	18276	XRN04 - STAFF SAYING NOTHING HAS HAPPENED HERE AT ALL?
03/03/2022 17:28:45 Incident Update	18276	27960 - NA63XDN - FORD TRANSIT WHITE

03/03/2022 17:29:08	PNC	3587	03/03/22 17:28 44LIHA55 VE17/0002 VE101M11 443587 SIS LINK UNAVAILABLE FP09MTU [redacted] FORD(UK) REG: MAY09 28 WOODGATE [redacted] WHITE PANEL VAN VEL: NOT HELD C/F: WF0XXXBDFX8L28502 E: 8L28502 KEEPER SINCE 02/04/21 INS: NOT HELD MOT EXPIRY: 28/11/2020 VEL EXPIRED / NOTIFIED OFF ROAD, EXPIRY 31/03/21 **** NO REPORTS PRESENT *** PAGE VS.... HELP .... ABANDON TRANSACTION? N..
03/03/2022 17:29:40	Incident Update	18276	27960- RE62VFP VW GREY //// DK88VXD
03/03/2022 17:30:07	Incident Update	18276	27960 - CF60FBV FORD TRANSIT
03/03/2022 17:30:13	Task	17753	Task Updated Status: Completed Dispatch Group: Southampton Type: General
03/03/2022 17:30:21	Incident Update	17753	SDIS NOTED WILL LEAVE LOG OPEN TO MONITOR
03/03/2022 17:30:31	Incident Update	18276	LB07AKU - HONDA CIVIC GREY
03/03/2022 17:30:32	PNC	3587	03/03/22 17:30 44LIHA55 VE17/0003 VE101M11 443587 SIS LINK UNAVAILABLE RE62VFP [redacted] VOLKSWAGEN REG: NOV12 50 MUSHROOM FIELD ROAD [redacted] GREY 4 DOOR SALOON VEL: NOT HELD C/F: WVWZZZ3CZDE085613 E: CFFBD44084 KEEPER SINCE 17/10/21 INS: NOT HELD MOT EXPIRY: 08/08/2022 **** NO REPORTS PRESENT *** PAGE VS.... HELP .... ABANDON TRANSACTION? N..
03/03/2022 17:30:40	Incident Update	12876	HC - 24/7 AWARE - ANY ACTIONS REQUIRED - MESSAGE THEM
03/03/2022 17:30:57	Incident Update	18276	27960 - PASSING J13 HEADING STRAIGHT ON

03/03/2022 17:31:22	PNC	3587	03/03/22 17:30 44LIHA55 VE17/0004 VE101M11 443587 SIS LINK UNAVAILABLE DK66VXD JCT600 VLS LTD 045524 FORD(EUROPE) REG: JAN17 TDRDOFF HOUSE [redacted] ESTATE VEL: NOT HELD BRADFORD W.YORKS BD10 0PQ C/F: WF06XXGCC6GS34547 E: GS34547 INS: NOT HELD MOT EXPIRY: 05/01/2023 HAS TOLD DVLA NO LONGER KEEPER IN TRADE ACTIVE **** REPORT 1 OF 1 **** ACTION WEED 03/03/22 OWNER: 20SW CREATOR: 20R1 REF: INC 3441 INC.DATE: 18/01/22 CREATED 20/01/22 AT 16:00 LOW STOP DETAILS OCCUPANT DETAILS TO BE CONFIRMED, LINKED TO CURRENT UNLAWFUL TRAVELLERS ENCAMPMENT OLDBURY, DRIVER VERBALLY . AND PHYSICALLY AGGRESSIVE TO POLICE AND SECURITY <PNC.BUREAU@> PAGE VS.... HELP .... ABANDON TRANSACTION? N..
03/03/2022 17:31:36	Incident Update	20805	ZNS8D - I have just made the duty insp aware
03/03/2022 17:31:46	Resource Update	3587	New Resource Assigned Assignment Status: En Route Resource Call Sign: NE107 Members ->: Grimley, Nathan : 28117
03/03/2022 17:31:50	Resource Update	3587	Resource Status Updated Resource Call Sign: NE107 Status: 05 - EN ROUTE
03/03/2022 17:31:50	Resource Update	3587	Resource Assignment Updated Assignment Status: En Route Resource Call Sign: NE107
03/03/2022 17:33:18	Incident Update	18276	ZN64 - APPROACHING WINALL RAB. - THEY WILL STAND DOWN
03/03/2022 17:33:21	Incident Update	18276	ZE51 - WILL STAND DOWN
03/03/2022 17:33:25	Resource Update	18276	Resource Assignment Updated Assignment Status: Cancelled Resource Call Sign: ZN64
03/03/2022 17:34:38	Incident Update	18276	27960 - COMING OFF JCT 14 APPROACHING CHILWORTH RAB

03/03/2022 17:34:40	PNC	3587	03/03/22 17:32 44LIHA55 VE17/0005 VE101M11 443597 SIS LINK UNAVAILABLE LB07AKU PREV VRM: L17OOK [redacted] [redacted] 5 DOOR SALOON VEL: NOT HELD C/F: SHSRE67507U010403 E: N22A26510404 KEEPER SINCE 09/06/21 INS: NOT HELD MOT EXPIRY: 06/06/2022 VEL EXPIRED / CHERISHED TRANSFER **** NO REPORTS PRESENT *** PAGE VS.... HELP .... ABANDON TRANSACTION? N..
03/03/2022 17:36:30	Incident Update	18276	27960 heading onto the avenue heading into sdis
03/03/2022 17:35:59	Incident Update	18276	ZNS8D - CAN 27960 PLEASE STAND DOWN, ASK SDIS SGTY
03/03/2022 17:36:12	Task	3587	Task Created Status: Not Started Brief details: Can you look into these vehicles - do we believe they are the same involved in the earlier incident in TVP? Owner: Wright, Kate Type: General
03/03/2022 17:36:37	Task	3587	Task Assigned Business Unit: S2 Status: Not Started Brief details: Can you look into these vehicles - do we believe they are the same involved in the earlier incident in TVP? Owner: INTEL HC Type: General
03/03/2022 17:37:16	Incident Update	17753	ZWS5D AWARE
03/03/2022 17:37:30	Resource Update	12876	Resource Assignment Updated Assignment Status: Left Resource Call Sign: XRN04
03/03/2022 17:37:30	Resource Update	17038	Resource Assignment Updated Assignment Status: Left Resource Call Sign: XRN04
03/03/2022 17:37:56	Incident Update	17753	VS LOOKING AND MONITORING CAMERAS AROUND THE AREA
03/03/2022 17:38:06	Incident Update	18276	27960 - CURRENTLY ON THE AVENUE APPROACHING BASSET RAB
03/03/2022 17:38:11	Incident Update	3587	C1 - 27960 requested to continue following the vehicles until suitable unit to replace as per discussion with FIM
03/03/2022 17:38:16	Incident Update	3170	FIM It would appear that the group are still moving. As such please keep under observations and provide updates.

03/03/2022 17:39:13	Resource Update	18276	Resource Assignment Updated Assignment Status: Cancelled Resource Call Sign: ZNS9O
03/03/2022 17:39:34	Incident Update	3587	27960 - Vehicles wrong side of road, burgess Road crossroad
03/03/2022 17:40:10	Incident Update	17753	ZW74 WILL TURN AROUND
03/03/2022 17:40:39	Resource Update	17753	New Resource Assigned Assignment Status: En Route Resource Call Sign: ZW74 Members -> Oatham, Sarah : 27718 Crabb, Connor : 27930 HX20DVU : 6112
03/03/2022 17:40:42	Resource Update	17753	Resource Status Updated Resource Call Sign: ZW74 Status: 05 - EN ROUTE
03/03/2022 17:40:42	Resource Update	18276	Resource Assignment Updated Assignment Status: Cancelled Resource Call Sign: ZE51
03/03/2022 17:40:43	Resource Update	17753	Resource Assignment Updated Assignment Status: Cancelled Resource Call Sign: ZW74
03/03/2022 17:40:43	Resource Update	17753	Resource Status Updated Resource Call Sign: ZW74 Status: 02 - ON PATROL
03/03/2022 17:40:44	Resource Update	17753	Resource Assignment Updated Assignment Status: En Route Resource Call Sign: ZW74
03/03/2022 17:41:48	Resource Update	17753	Resource Status Updated Resource Call Sign: ZW74 Status: 05 - EN ROUTE
03/03/2022 17:41:48	Resource Update	17753	Resource Assignment Updated Assignment Status: En Route Resource Call Sign: ZW74
03/03/2022 17:42:12	Resource Update	12876	New Resource Assigned Assignment Status: En Route Resource Call Sign: XRW60 Members -> Weston, Paul : 25356 YX68EOT : 6000
03/03/2022 17:42:13	Resource Update	12876	Resource Status Updated Resource Call Sign: XRW60 Status: 05 - EN ROUTE
03/03/2022 17:42:13	Resource Update	12876	Resource Assignment Updated Assignment Status: En Route Resource Call Sign: XRW60
03/03/2022 17:43:07	Incident Update	12876	HC - XRW60 REVIEWING AND WILL ADVISE WHO ELSE IS COMING TO ASSIST - AWARE FIM HAS REQUESTED RPU ASSISTANCE TO SDIS FOR THIS.
03/03/2022 17:44:03	Resource Update		Resource Status Updated Resource Call Sign: XD75 Status: 02 - ON PATROL
03/03/2022 17:44:03	Resource Update		Resource Assignment Updated Assignment Status: Cancelled Resource Call Sign: XD75

03/03/2022 17:44:56	Resource Update	18277	New Resource Assigned Assignment Status: En Route Resource Call Sign: ZW77 Members ->: Pothecary, Kirsty : 27345 Noon, Dan : 28487 HX69EAK : 6070
03/03/2022 17:44:59	Resource Update	18277	Resource Status Updated Resource Call Sign: ZW77 Status: 05 - EN ROUTE
03/03/2022 17:45:00	Resource Update	18277	Resource Assignment Updated Assignment Status: En Route Resource Call Sign: ZW77
03/03/2022 17:45:10	Incident Update	17753	VS NO FURTHER CAMERAS NOW UNTIL YMCA
03/03/2022 17:45:15	Incident Update	17753	W77 - WE WILL HEAD TO CEMTARY ROAD
03/03/2022 17:46:56	Incident Update	18276	27960 - STILL SB ON THE AVENUE, APPROACHING ARCHERS RD JCT
03/03/2022 17:47:34	Incident Update	17038	HC - XRW60 CHANGING TO EDIS CHANNEL
03/03/2022 17:48:25	Incident Update	18276	XRW60 - IN TOTTON IN UNMARKED, ST5
03/03/2022 17:48:35	Incident Update	18276	27960 - SEEM TO BE HEADING LONDONR D
03/03/2022 17:50:25	Incident Update	18276	zn40 - still at m3 services making enquiries with cctv etc. they have gone into burger king which has good CCTV.
03/03/2022 17:50:27	Incident Update	21195	24/7 Intel - vehicles listed on INC-20220302-2101 from yesterday: GL54AOX ** CT04VEG LD60WJF PO14CUV CF60FRV **DK66VXD **RE62VFP **LB07AKU **FP09MTU GF11ONL **NA63XDN GK13OJA BF06DND AU10TWP KN71TUV PJ64CYU Ones marked ith ** are also mentioned in this log
03/03/2022 17:51:27	Resource Update	17753	New Resource Assigned Assignment Status: En Route Resource Call Sign: GG104 Members ->: Davies, Aidan : 28149 Ahmed, Rana : 27840
03/03/2022 17:51:29	Resource Update	17753	Resource Status Updated Resource Call Sign: GG104 Status: 05 - EN ROUTE
03/03/2022 17:51:29	Resource Update	17753	Resource Assignment Updated Assignment Status: En Route Resource Call Sign: GG104

03/03/2022 17:51:52	Incident Update	21195	24/7 Intel - 6 vehicles listed are the same as involved in incident 2101 of yesterday, as above. CT04VEG, FP09MTU, NA63XDN, RE62VFP, DK66VXD, LB07AKU
03/03/2022 17:52:07	Incident Update	18276	27960 CONVOY TOWARDS COMMERCIAL RD ON WESTERN ESPLANADE
03/03/2022 17:52:51	Incident Update	18276	27960 - VEHS WRONG SIDE OF THE ROAD, THROUGH RED LIGHTS, CAUSING CARNAGE
03/03/2022 17:53:37	Resource Update	17753	New Resource Assigned Assignment Status: En Route Resource Call Sign: XD75 Members ->: Farley, Mark : 3607 PL70DSU : 6142
03/03/2022 17:53:38	Resource Update	17753	Resource Status Updated Resource Call Sign: XD75 Status: 05 - EN ROUTE
03/03/2022 17:53:38	Resource Update	17753	Resource Assignment Updated Assignment Status: En Route Resource Call Sign: XD75
03/03/2022 17:58:31	Incident Update	12876	XRW60 - WHAT IS THE DIRECTION FROM THE FIM ATT? I WOULD LIKE TO TAKE OVER FROM THE OTHER UNIT THAT IS FOLLOWING. ANY DIRECTIONS FROM OSCAR 2 OR FIM?
03/03/2022 17:58:48	Resource Update	17038	New Resource Assigned Assignment Status: En Route Resource Call Sign: XRW15 Members ->: Christopher, Andrew : 23146 HX71ARO : 6284
03/03/2022 17:58:50	Resource Update	17038	Resource Status Updated Resource Call Sign: XRW15 Status: 05 - EN ROUTE
03/03/2022 17:58:50	Resource Update	17038	Resource Assignment Updated Assignment Status: En Route Resource Call Sign: XRW15
03/03/2022 17:58:51	Incident Update	17519	27960 - GK13OJA - JUMPING REDS ON THE WRONG SIDE OF THE RD. ON BARANRD STREET > TERMINUS TERRACE
03/03/2022 17:59:26	Incident Update	17519	27960 - ALL OF THESE VEH ARE STATIC ON BERNARD STREET, DECAMPING FORM THEIR VEHIVLES
03/03/2022 18:02:04	Incident Update	3170	FIM As per earlier entry on the log. At this time observations to continue with updates regarding the number of vehicles and circumstances. If the group stop and look to be setting up to stay. Duty Insp to be notified.
03/03/2022 18:03:26	Task	21195	Task Updated Status: Completed Type: General
03/03/2022 18:03:44	Incident Update	17753	ZW74 - DRIVEN PAST 5 OR O6 HEADING BACK TOWARDS CITY CENTRE
03/03/2022 18:03:57	Incident Update	18276	27960 - IS THERE ANYONE TOWARDS??
03/03/2022 18:04:06	Incident Update	17519	27960 - BELIEVE THEY MAY HAVE BEEN COMMITTING CRIMINAL OFFENCES

03/03/2022 18:04:29	Incident Update	18276	27960 - CURRENTLY BERNARD STREET
03/03/2022 18:04:57	Incident Update	17753	ZW74 - 2 GROUPS MAYBE NOW? THEY HAVESPLIT WE ARE WITH THE ONES ON OXFORD ST OTHER UNIT TO BERNARD ST AND HIGH ST - WE WILL GO THERE
03/03/2022 18:05:49	Incident Update	17753	SC208 - 1 HAS DONE A DANGEROUS MAVOUVER AT THE LIGHTS
03/03/2022 18:06:57	Resource Update	18276	Resource Assignment Updated Assignment Status: Cancelled Resource Call Sign: ZN40
03/03/2022 18:07:22	Incident Update	12876	XRW60 - NOTED - WILL ALSO MONITOR SDIS - IN THE AREA TO RELIEVE UNMARKED OFFICER
03/03/2022 18:07:30	Incident Update	18277	ZW74 - HAD A CHAT WITH SOME OF THEM. THEY ARE BEING VAGUE AND SAID THEY ARE HEADING TO THE OTHER SIE OF TOWN. ONLY TWO CARAVANS ARE REMAINING ON BERNARD STREET. WE WILL FOLLOW THE LARGER GROUP VS DOT WAS TOWARDS POLICE STATION
03/03/2022 18:09:03	Incident Update	18277	VS HEADING TOWARDS SHIRLEY
03/03/2022 18:09:49	Incident Update	18277	ZW74 - BEEN TOLD A GROUP ARE HEADING TO THE DOCKS, WILL GO THAT WAY
03/03/2022 18:11:16	Incident Update	18277	ZW77 - ARE THEY ON SHIRLEY HIGH STREET YET VS THEY ARE BY FOYE'S CORNER
03/03/2022 18:11:34	Incident Update	18277	XRW60 - I AM CENTRAL BRIDGE ATT AND TRYING TO GET BEHIND AND RECORDING
03/03/2022 18:12:02	Incident Update	18277	XRW15 - JUST ON SHIRLEY HIGH STREET NOW
03/03/2022 18:13:31	Resource Update	18276	Resource Assignment Updated Assignment Status: Cancelled Resource Call Sign: NE107
03/03/2022 18:14:32	Incident Update	18277	ZW74 - WE WILL GO BACK WEST QUAY ROAD AND SEE IF THEY HAVE HEADED DOWN THERE
03/03/2022 18:15:28	Incident Update	18277	ZW74 - THE UPDATE RE THE DOCKS WAS FROM THE WINCHESTER UNIT. THEY SAID THAT FROM BERNARD STREET THEY SPLIT INTO TWO GROUPS. ONE WENT TOWARDS SHIRLEY THE OTHER WENT TOWARDS THE DOCKS
03/03/2022 18:17:15	Incident Update	18277	VS - STRAIGHT ACROSS TOWARDS LORDS HILL
03/03/2022 18:17:28	Incident Update	18277	XRW60 IS IN THE CONVOT
03/03/2022 18:18:11	Incident Update	18277	27960 - I AM WEST QUAY ROAD AND HEADING BACK TO MY HOME STATION. SOME CARAVANS ARE HEADING TOWARDS THE TOTTON DIRECTION
03/03/2022 18:18:25	Incident Update	18277	XRW60 - HELD AT RED LIGHTS AT WIMPSON LANE
03/03/2022 18:19:27	Incident Update	18277	XRW60 - ROMSEY ROAD TOWARDS LORDS HILL
03/03/2022 18:21:09	Incident Update	17753	XRW60 - PN19 YHR HAS RUN A RED

03/03/2022 18:21:40	Incident Update	17753	03/03/22 18:21 44LIHA55 VE41/0001 VE101M11 4417753 SIS LINK UNAVAILABLE PN19YHR [redacted] DACIA REG: [redacted] [redacted] 5 DOOR SALOON VEL: NOT HELD C/F: VF1HJD20562134888 E: D132022 INS: HELD MOT EXPIRY: NOT HELD **** NO REPORTS PRESENT *** PAGE IN.... HELP .... ABANDON TRANSACTION? N..
03/03/2022 18:21:54	Incident Update	17753	XRW60 - 3RD ONTO LORDSHILL WAY
03/03/2022 18:22:42	Incident Update	17753	XRW60 - LOOKS LIKE THEY ARE GOING TO TRY AND GET INTO SAINSBURY
03/03/2022 18:23:07	Incident Update	17753	W60 - NOT GOING INTO SAINSBURYS THEY ARE CONT TOWARDS ALDERMOOR
03/03/2022 18:23:33	Incident Update	17753	W60 - ONTO LORDSILL CENTRE EAST MIGHT TAKE THEM TO THE BACK OF SAINSBURYS
03/03/2022 18:23:44	Incident Update	17753	W60 - LOOKS LIKE THEY ARE GOING TO PITCH UP INT HE CAR PARK
03/03/2022 18:24:23	Incident Update	17753	W60 - THEY AR EIN THE CAR PARK OF LORDSHILL HEALTH CENTRE
03/03/2022 18:24:36	Incident Update	17753	W60 - DUTY INSP AWARE PLEASE
03/03/2022 18:24:50	Incident Update	17753	ZW63D AWARE
03/03/2022 18:25:04	Incident Update	18277	ZW60 - AROUND 15 CARAVANS, THINK IT WIL INCREASE
03/03/2022 18:25:28	Incident Update	18277	SW14P - WE HAD INTEL TO SAY THAT THERE MAY BE A CAR MEET IN THE AREA THIS EVENING
03/03/2022 18:25:52	Incident Update	18277	XRW60 - THE CAR MEET IS AT THE MULTI STOREY NEAR THE BBC STUDIOS SO NOT NEAR HERE
03/03/2022 18:26:21	Supervisory Review	11478	Oscar 2 - Updates noted - fim aware
03/03/2022 18:26:26	Resource Update	17519	Resource Assignment Updated Assignment Status: Cancelled Resource Call Sign: ZN41

03/03/2022 18:29:58	Incident Update	3170	FIM Liaising with Force Silver regarding the group of travellers. At this time observations to be maintained. No intervention putting officers at risk for low level matters Silver will speak to Force Gold re liaison with TVP Force Gold. Silver has requested relevant documentation from TVP Silver Commander Spoke with TVP FIM and TVP POPS on call Silver. On call Silver will look to e mail through relevant info to Hants FIM and Silver
03/03/2022 18:31:54	Incident Update	17753	XRW60 A CUPLE SETTING UP IN THE MAIN CAR PARK OF SAINSBURYS
03/03/2022 18:32:20	Highways England (Outbound)	12876	HC > HEG - FOR NOTING THE MAIN GROUP OF VEHICLES INVOLVED ARE STOPPED ATT IN LORDS HILL. NO ACTIONS FROM YOURSELVES YET - WE WILL NOTIFY IF THEY MOVE OFF AGAIN - PLEASE KEEP THIS LOG OPEN PENDING UPDATES.
03/03/2022 18:34:34	Incident Update	17753	XWR60 - ONES IN MAIN CAR PARK: AU10TWP
03/03/2022 18:34:57	Incident Update	17753	HAD A CHAT THEY SAID THEY ARE NOT REMAINGIN HERE THEY ARE WAITING FOR THE REST OF THEM TO CATCH UP
03/03/2022 18:35:00	Resource Update	17753	Resource Assignment Updated Assignment Status: Cancelled Resource Call Sign: ZW74
03/03/2022 18:37:28	Supervisory Review	3747	ZW03D...Are 247 able to make contact with TVP to ascertain what issues the group caused in their area?
03/03/2022 18:38:01	Incident Update	18277	ZW77 - WE ARE PARKED UP THE ROAD KEEPING AN EYE ON THEM. IS THERE ANYTHING IN PARTICULAR WE NEED TO DO?
03/03/2022 18:38:39	Incident Update	18277	ZW77 WE CAN SEE THE GROUP FROM THE BACK OF SAINSBURYS. WE WILL SIT UP HERE FOR A BIT
03/03/2022 18:38:45	Supervisory Review	3747	ZW03D...just noted my previous appears to be in hand
03/03/2022 18:38:57	Resource Update	12876	Resource Assignment Updated Assignment Status: Cancelled Resource Call Sign: XRW15
03/03/2022 18:39:12	Resource Update	17753	Resource Assignment Updated Assignment Status: Cancelled Resource Call Sign: XRW60
03/03/2022 18:39:13	Resource Update	12876	Resource Assignment Updated Assignment Status: Cancelled Resource Call Sign: XRW60
03/03/2022 18:39:19	Incident Update	18277	XRW60 - I HAVE BEEN CALLED AWAY TO AN RTC ON THE M27 SO WILL BE RESUMING
03/03/2022 18:41:17	Resource Update	18277	Resource Assignment Updated Assignment Status: Left Resource Call Sign: ZN43
03/03/2022 18:41:46	Incident Update	18277	Dispatch Group changed: Winchester -> Southampton Dispatch Location: BRITISH PETROLEUM CO PLC, SHRONER WOOD, WINCHESTER, SO21 1PP -> SAINSBURY'S, 1-3 LORDS HILL DISTRICT CENTRE, SOUTHAMPTON, SO16 8HY
03/03/2022 18:45:32	Incident Update	21195	24/7 Intel - details of TVP log can be viewed on INC-20220302-2101

03/03/2022 18:47:15	Incident Update	18276	ZN43 – GOT A FEW VRM OF THE CARAVANS GF11ONL RE62VFP NA63XDN PO14COV AU10TWP
03/03/2022 18:48:26	Incident Update	17753	ZW77 - WE HAVE SEEN 2 MORE JOIN BUT CANT SEE TOO MANY PEOPLE ATT
03/03/2022 18:53:55	Resource Update	8186	New Resource Assigned Assignment Status: En Route Resource Call Sign: NE101 Members ->: Worthington, Emma : 21816
03/03/2022 18:53:56	Resource Update	8186	Resource Status Updated Resource Call Sign: NE101 Status: 05 - EN ROUTE
03/03/2022 18:53:56	Resource Update	8186	Resource Assignment Updated Assignment Status: En Route Resource Call Sign: NE101
03/03/2022 18:54:35	Incident Update	8186	NE101 CHECKING FROM REDBRIDGE FLY OVER - ONE AREA ON DT PATCH IS ELING
03/03/2022 18:58:34	Incident Update	18222	NE101 - M271 >> LORDSHILL NOTHING SO FAR, I WILL BE TAKING THE ROUTE BACK THROUGH TOTTON >> ELING
03/03/2022 18:59:12	Incident Update	17753	ZW77 - DOESNT LOOK THEY ARE SETTING UP, THEY ARE JUST MILLING AROUND. ONES IN SAINSBURYS CAR PARK HAVE GONE. FLAGGED DOWN BY MOP WHO WAS CONCERNED, SHE WILL CALL LATER IF THE CAR IS STILL BLOCKED IN BY THE CARAVANS AND WE CAN ASSIST WITHGETTING IT OUT
03/03/2022 19:04:06	Incident Update	18222	NE101 - DONE THE ROUTE BACK M271 >> ELING ASNT
03/03/2022 19:10:58	Resource Update	18222	Resource Assignment Updated Assignment Status: Cancelled Resource Call Sign: NE101
03/03/2022 19:26:20	Resource Update	17753	Resource Assignment Updated Assignment Status: Cancelled Resource Call Sign: XD75
03/03/2022 19:30:41	Incident Update	3170	FIM Is there an update please
03/03/2022 19:33:43	Supervisory Review	3747	ZWI3D...Obtained an update from unit at scene. 10-15 vehicle with caravans. Occupants sitting in cars with lights on, so not looking like settling at moment. No issues reported by Sainsbury
03/03/2022 19:45:21	Incident Update	17753	zw77 - wg21ntc has driven past us a few times
03/03/2022 19:46:26	Incident Update	3170	FIM Discussed with Silver. Limited info received from TVP If possible unit to monitor unless needed for more urgent incident. (Any NPT on duty ?) IF the group settle then usual procedure to be followed/ ie R&P Insp to attend for assessment. If group leave - Obs to see if they stop in Hants. If go OOC update relvant force. Silver to task Ops to make contact with TVP am to obtain further info

03/03/2022 19:49:10	Incident Update	17753	cwun -- we have 1 sw beat available who is a special, and 1 pcso. can ask them to assist
03/03/2022 19:49:40	Incident Update	17753	ZW77 - MORE CARAVANS HAVE TURNED UP 1 CAR HAS LEFT TO GO ANF FIND THEM AND THEN COME BAKC. WE HAVE BEEN FLAGGED DOWN TO SAY THE KIDS ARE IN SAINSBURYS STEALING ITEMS
03/03/2022 19:50:10	Incident Update	17753	ZW77 - A BIT OF MOVEMENT UNSURE IF THEY ARE TRYING TO MAKE ROOM FOR MORE OR GETTING READY TO GO
03/03/2022 19:50:46	Incident Update	17753	ZW77 - 1 CARAVAN HAS LEFT I THINK MORE ARE TRYING TO GO
03/03/2022 19:56:39	Incident Update	17753	ZW77 - FOLLOWED THEM INTO ADANAC PARK
03/03/2022 19:57:27	Incident Update	18277	TR301 - WE HAVE BEEN MONITORING, IF YOU NEED ANY UNITS FROM OUR AREA THEN LET US KNOW
03/03/2022 19:57:54	Incident Update	17753	ZW77 - THEYA RE IN SOUTHAMPTON HOSPITAL TESTING FACILITY
03/03/2022 19:58:01	Incident Update	17753	ZW77 - LOOKS LIKE THEY ARE PITCHING UP
03/03/2022 19:58:59	Incident Update	17753	ZW77 - IT DOES LOOK LIKE THEY ARE SETTING UP HERE
03/03/2022 20:00:01	Incident Update	17753	ZW77 - PARK AND RIDE FOR STAFF AT SGH - BEING USED FOR COVID TESTING AS WELL JUST SPEAKING TO STAFF HERE
03/03/2022 20:00:28	Resource Update	18277	New Resource Assigned Assignment Status: En Route Resource Call Sign: TR301 Members ->: Beale, Stuart : 24154
03/03/2022 20:00:30	Resource Update	18277	Resource Status Updated Resource Call Sign: TR301 Status: 05 - EN ROUTE
03/03/2022 20:00:30	Resource Update	18277	Resource Assignment Updated Assignment Status: En Route Resource Call Sign: TR301
03/03/2022 20:00:40	Resource Update	17753	New Resource Assigned Assignment Status: En Route Resource Call Sign: TR11P Members ->: Mason, Tobey : 15815
03/03/2022 20:00:41	Resource Update	17753	Resource Status Updated Resource Call Sign: TR11P Status: 05 - EN ROUTE
03/03/2022 20:00:42	Resource Update	17753	Resource Assignment Updated Assignment Status: En Route Resource Call Sign: TR11P

03/03/2022 20:02:11	Incident Update	3170	From the review of the two reports it appears that the officers who engaged with the group and were believed to have items thrown we attempting to recover a stolen vehicle. There is a review from the FIM that the group prepared to throw items not actually thrown items. Throughout both logs it appears that the presences of the police has aggravated the groups who today said that if followed they would block the road and cause issues, which they did. In general today the group were good natured and followed directions from the police. Last night they appeared to commit minor offences of ASB and theft because police were nearby and did not have the numbers to actually deal with them. Above update received from TVP. Group do not appear to have shown hostility to Hants officers at this time. If group settle at location. R&P insp to attend
03/03/2022 20:07:28	Incident Update	18277	ZWI3D MADE AWARE OF THE ABOVE
03/03/2022 20:19:21	Incident Update	18276	Monteith, Sarah-Jayne (17836) Log Type: Contact Record Phonecall Received Caller: [redacted] Call Summary: [redacted] reporting a group of travellers have broken a fence and are now looking into vehicles. Telephone Number: [redacted] 20:17:01 Monteith, Sarah-Jayne (17836) Log Type: RMS Entry Police arrived on scene and the group of 40-50 travellers ran away 20:17:04 Monteith, Sarah-Jayne (17836) Log Type: Incident Update Incident Type changed: Criminal Damage Graded response changed: Grade 2 Outcome Type: Crime Category: Crime
03/03/2022 20:20:34	Incident Update	17836	Related Incident Incident Type: Criminal Damage Reference: INC-20220303-1824
03/03/2022 20:21:05	Incident Update	17619	TR11P - We have been asked to support units that are at the park.
03/03/2022 20:24:07	Incident Update	18277	ZW77 MADE AWARE OF THE CRIM DAM REPORT. THEY HAVE ASKED IF A CALL CAN BE MADE BACK TO THE INFT TO ASK WHERE THE DAMAGE IS. THERE IS FENCING THAT GOES ALL AROUND THE PARK ZWI3D IS ABOUT TO STS AT THE LOCATION
03/03/2022 20:25:00	Resource Update	18277	New Resource Assigned Assignment Status: En Route Resource Call Sign: ZWI3D Members ->: Fancett, Matthew : 3747
03/03/2022 20:25:01	Resource Update	18277	Resource Status Updated Resource Call Sign: ZWI3D Status: 05 - EN ROUTE
03/03/2022 20:25:01	Resource Update	18277	Resource Assignment Updated Assignment Status: En Route Resource Call Sign: ZWI3D
03/03/2022 20:26:23	Incident Update	18277	ZW32 [redacted] HAS FULL DETAILS OF ALL THE DETAILS OF THE VEHICLES WHICH WILL BE PUT ON THE RELEVANT OP QUEBEC FORM AND SENT TO ZWI3D

03/03/2022 20:26:45	Resource Update	18277	New Resource Assigned Assignment Status: En Route Resource Call Sign: ZW32 Members ->: Wood, Arron : 22223 Ford, Robert : 1266 HF69CUY : 6050
03/03/2022 20:26:47	Resource Update	18277	Resource Assignment Updated Assignment Status: En Route Resource Call Sign: ZW32
03/03/2022 20:26:47	Resource Update	18277	Resource Status Updated Resource Call Sign: ZW32 Status: 05 - EN ROUTE
03/03/2022 20:27:12	Incident Update	18060	CWUN - Spoken to holiday inn they can see officers and will point out where damage is
03/03/2022 20:29:27	Resource Update	18060	Resource Status Updated Resource Call Sign: ZW77 Status: 06 - ON SCENE
03/03/2022 20:29:27	Resource Update	18060	Resource Assignment Updated Assignment Status: On Scene Resource Call Sign: ZW77
03/03/2022 20:32:31	Task	21195	Task Updated Status: Completed Type: General
03/03/2022 20:53:30	Incident Update	18060	ZWI3D - Group well behaved ATM I am resuming
03/03/2022 21:05:51	Resource Update	18060	Resource Assignment Updated Assignment Status: Cancelled Resource Call Sign: TR301
03/03/2022 21:14:30	Incident Update	18060	ZW77 - Taken all details we need all units resuming
03/03/2022 21:15:20	Record Updated	18060	Incident status changed: Investigating
03/03/2022 21:15:20	Incident Update	18060	Closing Incident Type: Unauthorised Encampment
03/03/2022 21:15:22	Resource Update	18060	Resource Assignment Updated Assignment Status: Cancelled Resource Call Sign: GG104
03/03/2022 21:15:23	Resource Update	18060	Resource Assignment Updated Assignment Status: Cancelled Resource Call Sign: TR11P
03/03/2022 21:15:24	Resource Update	18060	Resource Assignment Updated Assignment Status: Left Resource Call Sign: ZW77
03/03/2022 21:15:25	Resource Update	18060	Resource Assignment Updated Assignment Status: Cancelled Resource Call Sign: ZWI3D
03/03/2022 21:15:26	Resource Update	18060	Resource Assignment Updated Assignment Status: Cancelled Resource Call Sign: ZW32
03/03/2022 23:03:41	Incident Update		New Incident Organisation Added Organisation: QUEBEC WESTERN

03/03/2022 23:03:42	Incident Update	New Incident Organisation Added Organisation: QUEBEC WESTERN
03/03/2022 23:32:13	Incident Update	Related Incident Incident Type: Unauthorised Encampment Reference: INC-20220303-2097
03/03/2022 23:32:13	Incident Update	Related Incident Incident Type: Unauthorised Encampment Reference: INC-20220303-2097
03/03/2022 23:32:14	Incident Update	Related Incident Incident Type: Unauthorised Encampment Reference: INC-20220303-2097
03/03/2022 23:33:27	Incident Update	New Incident Vehicle Added Vehicle Type: Saloon Colour: Silv., alum., st. steel Vehicle Model: ML350 VRN: AU10TWP
03/03/2022 23:36:12	Incident Update	New Incident Vehicle Added Vehicle Type: Van Colour: White Vehicle Model: TRANSIT VRN: FP09MTU Vehicle Make: FORD
03/03/2022 23:37:43	Incident Update	New Incident Vehicle Added Vehicle Type: Van Colour: White Vehicle Model: TRANSIT VRN: CF60FBV Vehicle Make: FORD
03/03/2022 23:38:57	Incident Update	New Incident Vehicle Added Vehicle Type: Saloon Colour: Grey Vehicle Model: FOCUS VRN: DK66VXD Vehicle Make: FORD
03/03/2022 23:40:57	Incident Update	New Incident Vehicle Added Vehicle Type: Van Colour: White Vehicle Model: TRANSIT VRN: GF11ONL Vehicle Make: FORD
03/03/2022 23:41:42	Incident Update	New Incident Vehicle Added Vehicle Type: Saloon Colour: White Vehicle Model: X5 VRN: PO14CUV Vehicle Make: BMW
03/03/2022 23:43:13	Incident Update	New Incident Vehicle Added Vehicle Type: Saloon Colour: Grey Vehicle Model: PASSAT VRN: RE62VFP Vehicle Make: VOLKSWAGEN
03/03/2022 23:44:27	Incident Update	New Incident Vehicle Added Vehicle Type: Saloon Colour: Grey Vehicle Model: X5 VRN: GK130JA Vehicle Make: BMW

03/03/2022 23:45:28	Incident Update	New Incident Vehicle Added Vehicle Type: Saloon Colour: Grey Vehicle Model: CR-V VRN: LB07AKU Vehicle Make: HONDA
03/03/2022 23:46:12	Incident Update	New Incident Vehicle Added Vehicle Type: Saloon Colour: Black Vehicle Model: C-MAX VRN: PN14UYU Vehicle Make: FORD
03/03/2022 23:47:28	Incident Update	New Incident Vehicle Added Vehicle Type: Saloon Colour: Slv., alum., st. steel Vehicle Model: MONDEO VRN: BF06DND Vehicle Make: FORD
03/03/2022 23:48:13	Incident Update	New Incident Vehicle Added Vehicle Type: Van Colour: White Vehicle Model: TRANSIT VRN: NA63XDN Vehicle Make: FORD
03/03/2022 23:49:28	Incident Update	New Incident Vehicle Added Vehicle Type: Van Colour: White Vehicle Model: SPRINTER VRN: CT04VEG Vehicle Make: FORD
04/03/2022 08:50:01	Incident Update	Related Incident Incident Type: ASB - Community Reference: INC-20220303-2090
04/03/2022 08:51:04	Incident Update	Related Incident Incident Type: Unauthorised Encampment Reference: INC-20220303-2330
04/03/2022 21:25:31	Incident Update	Related Incident Incident Type: Shoplifting Reference: INC-20220303-1885
04/03/2022 21:50:48	Incident Update	Related Incident Incident Type: Theft from vehicle Reference: INC-20220304-0990
04/03/2022 21:50:49	Incident Update	Related Incident Incident Type: ASB - Community Reference: INC-20220304-0673
04/03/2022 23:11:37	Incident Update	Related Incident Incident Type: Public Order Reference: INC-20220304-0536
05/03/2022 14:32:34	Incident Update	Related Incident Incident Type: Criminal Damage Reference: INC-20220304-2060
05/03/2022 15:03:22	Incident Update	Related Incident Incident Type: Criminal Damage Reference: INC-20220303-1924

05/03/2022 20:00:54	Incident Update		Related Incident Incident Type: Criminal Damage Reference: INC-20220305-1474
05/03/2022 20:00:55	Incident Update		Related Incident Incident Type: Criminal Damage Reference: INC-20220305-1474
05/03/2022 21:58:16	Incident Update		Related Incident Incident Type: Public Order Reference: RMS-44220089917
05/03/2022 21:58:17	Incident Update		Related Incident Incident Type: Public Order Reference: RMS-44220089917
05/03/2022 22:34:48	Incident Update		New Incident Qualifier Added Qualifier: Travellers/gypsies: non-NSIR (HC - Force)
05/03/2022 22:43:07	Incident Update		Related Incident Incident Type: Public Order Reference: RMS-44220089960
05/03/2022 22:43:08	Incident Update		Related Incident Incident Type: Public Order Reference: RMS-44220089960
05/03/2022 23:02:32	Incident Update		New Incident Vehicle Added Vehicle Type: Other Vehicle Model: 1SUBV6VE
05/03/2022 23:19:56	Incident Update		Related Incident Incident Type: Shoplifting Reference: RMS-44220089982
05/03/2022 23:19:57	Incident Update		Related Incident Incident Type: Shoplifting Reference: RMS-44220089982
06/03/2022 14:02:28	Incident Update		Related Incident Incident Type: Shoplifting Reference: INC-20220304-1588
06/03/2022 15:36:01	Incident Update		Related Incident Incident Type: Theft Reference: INC-20220306-0654
07/03/2022 07:46:45	Incident Update		Related Incident Incident Type: Duplicate Reference: INC-20220304-1881
10/03/2022 08:21:26	Incident Update		New Incident Nominal Added Nominal Type: Subject Date of Birt[redacted]
10/03/2022 08:21:43	Incident Update		New Incident Nominal Added Nominal Type: Subject Date of Birt[redacted]
16/03/2022 13:06:27	Incident Update	12167	Related Incident Incident Type: Theft from vehicle Reference: INC-20220304-0990
19/03/2022 14:58:25	Incident Update		Closing Incident Type: Unauthorised Encampment -> Public Order

24/03/2022 12:14:14	Incident Update	Outcome Code: Hist - ND error record
24/06/2022 11:58:48	Record Updated	Incident status changed: Closed

Decision Making guide in relation to unauthorised encampment

Time:	20:00
Date:	Thursday 3rd March 2022
Location:	ADANAC DRIVE, SOUTHAMPTON, SO16 0AU

Number of Persons on Land:	30-50

(include if 2 or more and intention is to reside on land)

Number of Vehicles:	13 cars with 9 caravans in tow.

Conduct PNC checks of vehicles and list in the 'vehicles details' section at the end of this form.

Damage caused to gain entry (include details and any evidence of identity of offenders) or damage to land or property on it:
No damage caused to gain entry onto the site. At the time of their arrival, the car park was open for SGH staff members and remained open daily until approx 2200hrs.

Name the Landowner:	University Hospital Southampton
type of land use:	Private

Has the landowner been contacted? What are the landowner's views? Request to leave made or permission to stay given?
Landowner was present at the time of police presence, details as follows; [redacted] Assosiate director of estates and facillities [redacted] requested the convoy to leave the site. The first male he has spoken too did not respond. The next two males that were spoken too have said to give them a day or two and they will be leaving. This was recorded on BWV by myself and PC POTHECARY.

Have the trespassers used threatening/abusive/insulting words or behaviour to the occupier of the land or a member of his family or employee or agent
Not at this time.

Is the encampment in a dangerous/unsuitable position?(side of a busy road, hazards etc)
No, encampment is in an industrial estate.

Other environmental issues (potential for disorder, interference with use of land/amenity).
The site is used by University Southampton Hospital for staff as a Park & Ride facility for staff members to park. The site is also used as a COVID-19 testing site for patients to visit prior to attending the hospital for operations. Mr [redacted] confirmed the car park is used daily by up to 500 staff members and as a result of their presence on the site, multiple spaces will

Decision Making guide in relation to unauthorised encampment

Where were the group before they moved here?	The group were moved on from the Thames Valley area today, we were told it was from OXFORDSHIRE.

Force Silver must be advised, if the criteria is met for an unauthorised encampment. (See Appendix D of Quebec Management Process guidance document on the intranet for full details.)	
Name:	Time:

Any other factors which may influence decision making process (see Op Quebec intranet pages for Human Rights information)
N/A

Are Police Powers going to be used? *If yes, please record basis for decision.* (Statement landowner, consider statements from local community in terms of impact, EGT of site, contact public order TA)
Not at this time.

If no, please record basis for decision (consider communicating with trespassers expected standards of behaviour, community reassurance to advise of Police actions, schedule of patrols on site, amenities from local authority – skips etc)
At this time, police powers were not used. Advice given to landowner that should they be concerned by anything, or to report any damage or disorder, then to contact 999. Advice also given to Holiday Inn and also Walnut Tree Farm public house as per the above. Regular patrols to be conducted to the site.

Vehicle Details

Consider Operation Eclipse

Vehicle Make / Type	Vehicle description *(truck, panel van, business names, colour etc)*	Registration	High Value Vehicle? (£40k+, 16, 65 or 15 plate) Refer to District Commander for consideration of Op Eclipse
Mercedes	Grey 4X4 car	AU10 TWP	Towing caravan
Ford Transit	White transit van	FP09 MTU	Towing caravan
Ford Transit	White transit van	CF60 FBV	Towing caravan
Ford Focus	Grey saloon car	DK66 VXD	Towing small trailer
Ford Transit	White transit van	GF11 0NL	Towing caravan
BMW 3 Series	White saloon car	PO14 CUV	Not towing caravan
Volkswagen Passat	Grey saloon car	RE62 VFP	Towing caravan
BMW X5	Grey 4X4 car	GK13 0JA	Not towing caravan
Honda CRV	Grey 4X4 car	LB07 AKU	Towing caravan

Restaurants
Hotels
Attractions
Museums
Transport
Chemists
Cashpoints
Holiday Inn Express Southampton - Western
Brownhill Way
Google
Type here to search

C1816

C1817

C1818

PAGE 1/2

C82

Direction to Leave Land
Section 61 Criminal Justice and Public Order Act 1994

I direct all persons/~~the following named persons~~*

on this land known as: Southampton University Hospital, Temporary Park and Ride Adanac Park, Adanac Drive, SO16 0YP

To leave this land as soon as reasonably practicable.

And to take with them all their property and vehicles[1].

I have the power to give this notice because:

- two or more persons are trespassing on this land and are present there the common purpose or residing there for any period, and reasonable steps have been taken by, or on behalf of the occupier to ask them to leave and one or more of the following applies.
- one or more of them has caused damage to the land, or to property on the land, and / or*
- one or more of them has used threatening, abusive or insulting words or behaviour towards the occupier, a member of his or her family or an employee or agent of the occupier, and / or*
- that they have between them six or more vehicles[1] on the land.

The following vehicles are on the land:

	Description	Registration Number
1	BMW X5	GK13 0JA
2	BMW X5	PO14 CUV
3	FORD C-MAX	PN14 UYU
4	FORD FOCUS	DK66 VXD
5	FORD MONDEO	BF06 DND
6	FORD SPRINTER	CT04 VEG
7	FORD TRANSIT	CF60 FBV
8	FORD TRANSIT	FP09 MTU
9	FORD TRANSIT	GF11 ONL
10	FORD TRANSIT	NA63 XDN

WARNING

Arrest

If you fail to leave this land as soon as reasonably practicable or, having left, again enter this land as a trespasser within three months from the date of this notice, you commit an offence for which you may be arrested and prosecuted.

* **Delete** where appropriate

[1] **Seizure of Vehicles** - If any person to whom this direction appears to belong to him or be in his possession or be under his control, or if any such person enters this land as a trespasser.

Signed : [signature]

Name (CAPS) : JAMES BARTON

Rank : Insp 27776

Time 1403 hrs Date 05/03/2022

C1819

Official-Sensitive general handling guidance	
Additional handling instructions (if any):	

MG11 WITNESS STATEMENT

Occurrence Number:	44220086915	URN:	
Statement of:	SOHAL, RAJ		
Age:		Occupation:	

This statement is true to the best of my knowledge and belief and I make it knowing that, if it is tendered in evidence, I shall be liable to prosecution if I have wilfully stated in it, anything which I know to be false, or do not believe to be true.

To find out more about how Hampshire Constabulary uses your personal data and how to exercise your data rights, see our privacy notice at https://www.hampshire.police.uk/hyg/fpnhc/privacy-notice/ or request a copy by calling 101.

I am Police Constable 27960 Raj Sohal of Hampshire Constabulary, I am currently attached to Drug Related Harm team 'Operation THEMIS' in BASINGSTOKE, HAMPSHIRE.

On 03/03/2022 I was travelling southbound on the M3 between junction 9 and Junction 11, when at 17:28 hours I witnessed a group of approximately 20-30 caravans attached to numerous vehicles travelling in lanes 1-3 appearing to be in a convoy on the southbound carriageway.

The following Vehicles were towing caravans with index's displayed on the vehicles, but not the rear of the caravans that they were hitched to. CT04VEG appearing as a white Mercedes sprinter van, NA63XDN Appearing as a White Ford Transit, DK66VXD A Volkswagen in grey, CF60FBV (unrecallable make and model) and DK66VXD a FORD in Grey. Within the convoy of vehicles, a white FORD TRANSIT van showing an index of FP09MTU was sighted being driven by an IC1 male who appeared to be approximately 12 – 14 years old. This vehicle was towing a large caravan.

At 17:50 hours a grey BMW X5 was sighted showing an index of GK13OJA which appeared to be part of the convoy. The vehicle approached a set of lights on the junction of BARANRD STREET and queens way Southampton before having driven on the wrong side of the road to pass traffic on the correct side, driving in the direction of BERNARD STREET. The vehicle was being driven by an IC1 female with what appeared to be Blonde hair. The subject vehicle proceeded to drive through a red traffic signal on the four way junction, driving onto BERNARD STREET. The red traffic signal presented red for around a minute prior to being driven through.

Due to wearing covert rig with limited PPE, my Body Worn Video was not to hand and no visual evidence of this was captured during my attendance. The vehicles listed above were sighted in clear daylight conditions with no obstructions in visibility. The weather was dry and the conditions were adequate for reading visible road signs on a national speed limit highway in accordance with the highway code. The vehicles were observed from a distance of around 10 – 20 feet when identifying index's and occupants within the subject vehicles.

I can confirm that the above account is true to the best of my knowledge.

Signature of Witness	Signature Witnessed By

Occurrence details

Version 02c73eec5d8b930cee91258d30c9f3798ded7321 (2018/06/16)

Hampshire Constabulary

Printed: 18/08/2022 19:45 by 28070

Occurrence: 44220090470

Occurrence details:

Report no.: 44220090470
Occurrence Type: Theft
Occurrence time: 06/03/2022 10:32 - 06/03/2022 10:34
Reported time: 06/03/2022 10:33
Occurrence address: ELECTRICITY SUB STATION 31M FROM HOLIDAY INN, REDBRIDGE LANE, BROWNHILL WAY, NURSLING, HAMPSHIRE UK SO16 0YP (District: 11 TEST VALLEY, Sector: TR TEST VALLEY SOUTH, N'hood: 11TR03 ROMSEY EAST, Beat: 11TR0324 CHILWORTH/NURSLING/ROWNHAMS)
Clearance status: Filed
Concluded: Yes
Concluded date: 21/07/2022
Summary: As part of Op "Visible" to disperse an unauthorised encampment a stolen trailer has been found, male became resistive so was arrested for theft.
Remarks:

Associated occurrences:

- Same address / 44220086915 [O] / Public order / 03/03/2022 17:15 / 20220303 17:15:00:000 / A large group of travellers causing mayhem have been followed from the Basingstoke area to Southampton where they have set up camp in a Southampton Hospital staff car park.

Involved persons:

- NO VICTIM IDENTIFIED - CIMU ONLY [G1] [R:A3] / Aggrieved / (NO VICTIM IDENTIFIED - CIMU ONLY) 2914015 MOTTISFONT COURT, TOWER STREET, # OPERATIONAL HEADQUARTERS, WINCHESTER, HAMPSHIRE UK SO23 8ZD (HAMPSHIRE CONSTABULARY) (District: 9 WINCHESTER, Sector: WC WINCHESTER CITY, N'hood: 9WC02 WINCHESTER CENTRAL, Beat: 9WC0215 ST BARTHOLOMEW)
- BOSWELL, JAMES [G3] / Arrested; No further action / DOB: [redacted] Gender: Male ([redacted] District: OUT OF FORCE, Sector: OUT OF FORCE, N'hood: OUT OF FORCE, Beat: WEST YORKSHIRE)) Id #: 3519240 PNC Id: 08/530517V

Involved addresses:

- ELECTRICITY SUB STATION 31M FROM HOLIDAY INN, REDBRIDGE LANE BROWNHILL WAY / Dispatch address; Occurrence address / NURSLING, UK SO16 0YP (District: 11 TEST VALLEY, Sector: TR TEST VALLEY SOUTH, N'hood: 11TR03 ROMSEY EAST, Beat: 11TR0324 CHILWORTH/NURSLING/ROWNHAMS)

Involved comm addresses:

Involved vehicles:

- IFOR WILLIAMS 1SUBV6VE Chassis #:SCKS00000E0650842 / Stolen / [Trailer: Box trailer] (SCKS00000E0650842)
- FORD FOCUS / Sighted / [Car: Estate] Lic #DK66VXD Orig colors: Grey

Involved officers:

- Reviewing officer / 9 / SLATER, L. / #16890 / Hamp / Police staff / CRIME INCIDENT MANAGEMENT UNIT /

TVPHC - Incident Print

Incident Details

Incident Reference:	INC-20220306-0654	RMS Reference(s):	TVP - N/A HC - 44220090470

Attending Service:	Hampshire Constabulary	Created:	06/03/2022 10:33:31	Reported By:	Rapid Incident Default Nominal
Opening Incident Type:	Theft	Grade:	Grade 2	Caller First Name:	
Closing Incident Type:	Theft			Caller Surname:	Rapid Incident Default Nominal
Crime Classification:	Theft If not classified elsewhere				

Incident Summary: 27832 - ST9 WITH ONE FOR THEFT

Location Details

Location: ELECTRICITY SUB STATION, ELECTRICITY SUB STATION 64M FROM HOLIDAY INN EXPRESS, REDBRIDGE LANE 84M F

Dispatch Group: Spare Dispatch Group 1

Log Transcript

Log Created	Log Type	Shoulder Number	Description
06/03/2022 10:33:33	Incident Update	12155	Incident Created Summary Description: Rapid Incident created from Dashboard for HC1C Graded response: Grade 1 Incident Location: ELECTRICITY SUB STATION, ELECTRICITY SUB STATION 64M FROM HOLIDAY INN EXPRESS, REDBRIDGE LANE 84M F Reported By: Rapid Incident Default Nominal Dispatch Location: ELECTRICITY SUB STATION, ELECTRICITY SUB STATION 64M FROM HOLIDAY INN EXPRESS, REDBRIDGE LANE 84M F Incident Type: Rapid Incident Default
06/03/2022 10:33:34	Incident Update	12155	Business Unit Changed: S2
06/03/2022 10:33:38	Resource Update	12155	New Resource Assigned Assignment Status: En Route Resource Call Sign: HC1C Members -> Lawrence, Jenni : 27242 Spencer, Ricky : 27372 Stemp, Robert : 1190 Bough, Kirstie : 27825 Woodfield, Philip : 24088 Lewis, Joe : 27806 Tudge, Aidan : 27832
06/03/2022 10:33:47	Resource Update	12155	Resource Status Updated Resource Call Sign: HC1C Status: 06 - EN ROUTE

C1822

06/03/2022 10:33:47	Resource Update	12155	Resource Status Updated Resource Call Sign: HC1C Status: 06 - ON SCENE
06/03/2022 10:33:47	Resource Update	12155	Resource Assignment Updated Assignment Status: En Route Resource Call Sign: HC1C
06/03/2022 10:33:48	Resource Update	12155	Resource Assignment Updated Assignment Status: On Scene Resource Call Sign: HC1C
06/03/2022 10:34:48	Incident Update	12155	Dispatch Group changed: Southampton Football -> Spare Dispatch Group 1 Outcome Type: Incident Category: Emergency
06/03/2022 10:36:21	Incident Update	12155	Incident Type changed: Rapid Incident Default -> Theft Graded response changed: Grade 1 -> Grade 2 Summary Description changed: Rapid Incident created from Dashboard for HC1C -> 27832 - ST9 WITH ONE FOR THEFT Outcome Type: Incident -> Crime Category: Emergency -> Crime
06/03/2022 10:38:31	Record Updated	12155	Incident status changed: Investigating
06/03/2022 10:38:31	Incident Update	12155	Closing Incident Type: Theft
06/03/2022 10:38:32	Resource Update	12155	Resource Assignment Updated Assignment Status: Left Resource Call Sign: HC1C
06/03/2022 11:18:21	Incident Update		New Incident Nominal Added Nominal Type: Arrested Date of Birth: [redacted]
06/03/2022 12:55:23	Incident Update		Closing Crime Classification: Theft if not classified elsewhere
06/03/2022 12:57:53	Incident Update		New Incident Vehicle Added Vehicle Type: Saloon Colour: Grey Vehicle Model: FOCUS VRN: DK66VXD Vehicle Make: FORD
06/03/2022 14:54:58	Contact Record	18302	Phonecall Received Caller: Anonymous Call Summary: Call from [redacted] stating that her husband james BOSWELL was arrested this morning leaving her with a caravan that she needs to move but cannot drive. She would like to speak to someone regarding when her husband may be released to assist her with this as at the moment they are stuck. Can someone call her to let her know what is going on if possible so she can arrange to get this sorted. Telephone Number: [redacted]
06/03/2022 14:55:27	RMS Entry	18302	Phonecall Received Caller: Anonymous Call Summary: Call from [redacted] stating that her husband james BOSWELL was arrested this morning leaving her with a caravan that she needs to move but cannot drive. She would like to speak to someone regarding when her husband may be released to assist her with this as at the moment they are stuck. Can someone call her to let her know what is going on if possible so she can arrange to get this sorted. Telephone Number: [redacted]

06/03/2022 15:36:01	Incident Update		Related Incident Incident Type: Public Order Reference: INC-20220303-1485
06/03/2022 15:52:39	Incident Update		New Incident Nominal Added Nominal Type: Released under Investigation Date of Birth: [redacted]
06/03/2022 15:57:50	Incident Update		New Incident Vehicle Added Vehicle Type: Other Vehicle Model: 1SUBV6VE
07/03/2022 11:55:43	Contact Record	16634	Phonecall Received Caller: BOSWELL, JAMES Call Summary: Call from BOWELL wanting to know what is going on with his trailer as it is not stolen. Please can OIC make contact. Telephone Number: [redacted]
07/03/2022 11:56:06	RMS Entry	16634	Phonecall Received Caller: BOSWELL, JAMES Call Summary: Call from BOWELL wanting to know what is going on with his trailer as it is not stolen. Please can OIC make contact. Telephone Number: [redacted]
09/03/2022 14:28:18	Incident Update		Incident Nominal Updated: Nominal Type: No further action Incident: INC-20220306-0654 Ethnic Appearance: IC7 - Unknown Nominal: BOSWELL, JAMES Ethnicity: Not Stated
20/04/2022 03:02:43	Incident Update		New Incident Qualifier Added Qualifier: Firearms (NICL)
21/07/2022 16:02:01	Record Updated		Incident status changed: Closed
21/07/2022 16:02:01	Incident Update		Outcome Code: No Suspect - Investigation Complete. Filed pending further information
21/07/2022 16:02:02	Incident Update		New Incident Organisation Added Organisation: NO VICTIM IDENTIFIED - CIMU ONLY

Official-Sensitive general handling guidance	
Additional handling instructions (if any):	

MG11 WITNESS STATEMENT

Occurrence Number:	44220090470	URN:	
Statement of:	TUDGE, AIDAN		
Age:		Occupation:	

This statement is true to the best of my knowledge and belief and I make it knowing that, if it is tendered in evidence, I shall be liable to prosecution if I have wilfully stated in it, anything which I know to be false, or do not believe to be true.

To find out more about how Hampshire Constabulary uses your personal data and how to exercise your data rights, see our privacy notice at https://www.hampshire.police.uk/hyg/fpnhc/privacy-notice/ or request a copy by calling 101.

I am PC 27832 TUDGE based at Basingstoke Police Station and I am making this statement in relation to an arrest I effected.

On Sunday the 6th of March 2022 I was deployed as a Level 2 Public order officer wearing full kit, a high vis tabard and carrying a long baton in the call sign/serial HC01C. We were deployed as part of operation "Visible" serving a section 61 of the criminal justice and public order act notification to an unauthorised encampment at the Southampton University Hospital Park and Ride car park in Southampton Hampshire.

PC LEWIS 27806 and I approached a large white and grey caravan with "exquisite" written on the side, I knocked on the door in order to serve the notice but as I was wearing my level 2 public order gauntlets the knock was very soft. In order to give a slightly harder knock I grabbed near to the end of my long baton still on my belt and knocked on the door with it. The occupants of the caravan then opened the window and PC LEWIS served the notice on the male through the window audibly. The occupants of the caravan then noticed that there were some dents on the door of the van and accused me of causing the dents and were frustrated. I am not sure if I caused the dents with my baton, I believe they were too high and I didn't use enough force to cause them but I assured the occupants if I had then It would be recorded on my or PC LEWIS's BWV camera and gave them my collar number and last name.

A short while later I could see that officers were looking at a trailer on the back of a grey Ford Focus, after checking systems – I believe the police national database, the officers identified that the trailer was stolen. The male in question started to become verbally aggressive to officers and then called the children over to sit on top of the trailer to prevent it being taken. Then male then started to walk away from officers and towards me, an Inspector then shouted towards me saying "arrest that man". I therefore took hold of the male and told him he was under arrest at 10:32 hours, another officer came over and advised me he would be under arrest for theft, and I stated he was under arrest for theft and then cautioned him. At the time it was not practicable to give the necessities for the arrest as we were holding onto the male whilst other members of the encampment were trying to get to his property and interfere in the arrest, the male was also being aggressive.

The stolen trailer was recovered by a recovery truck from Ravenscroft.

I then passed the male over to the arrest van and the officers and gave the necessities as Prompt and effective investigation and prevent loss of property as the male would potentially drive away with the stolen trailer in tow. I was then informed the male was called James BOSWELL and he was taken by the arrest van to Southampton Custody.

Occurrence details

Version 02c73eec5d8b930cee91258d30c9f3798ded7321 (2018/06/16)

Hampshire Constabulary

Printed: 18/08/2022 19:51 by 28070

Occurrence: **44220089982**

Occurrence details:

Report no.:	44220089982
Occurrence Type:	Shoplifting
Occurrence time:	03/03/2022 17:00 - 03/03/2022 17:15
Reported time:	05/03/2022 22:35
Occurrence address:	MARKS & SPENCER, SHRONER WOOD, WINCHESTER, England SO21 1PP (District: 9 WINCHESTER, Sector: WR WINCHESTER RURAL, N'hood: 9WR03 WINCHESTER RURAL EAST, Beat: 9WR0317 CHERITON AND BISHOPS SUTTON)
Clearance status:	Under investigation
Concluded:	No
Concluded date:	
Summary:	Female places 3 x packs of sandwiches in her bag before leaving the shop without paying.
Remarks:	

Associated occurrences:

- Same event; Same person / 44220086915 [O] / Public order / 03/03/2022 17:15 / 20220303 17:15:00:000 / A large group of travellers causing mayhem have been followed from the Basingstoke area to Southampton where they have set up camp in a Southampton Hospital staff car park.

Involved persons:

- [redacted] [G4V] / Person reporting / DOB: [redacted] Gender: Male [redacted] (District: 11 TEST VALLEY, Sector: TA TEST VALLEY NORTH, N'hood: 11TA01 ANDOVER TOWN, Beat: 11TA0103 ST MARYS)) Id #: 3519106
  (Mobile) [redacted]
- MARKS AND SPENCER [G2] / Aggrieved / (Single record for ALL Marks & Spencer stores including; M&S, Online, Money etc. DO NOT create a new one, link to this one.) 1175061 MARKS AND SPENCER,4-5, ST THOMAS STREET, LYMINGTON, HAMPSHIRE UK SO41 9NA (MARKS AND SPENCER PLC) (District: 1 NEW FOREST, Sector: NW NEW FOREST WEST, N'hood: 1NW02 LYMINGTON, Beat: 1NW0216 LYMINGTON TOWN) (Land line) [redacted] (E-mail) [redacted]
  (Land line) [redacted]
  (Land line)
  (Land line)
  (Land line)
  (Land line)
  (Land line)
  (Land line)
  (Land line)
  (Land line)
  (Land line)
  (Land line)
  [B]
  (Land line)
  (Land line)
  (Land line)
  (Land line)
  (Land line)
  (FAX)

TVPHC - Incident Print

Incident Details

Incident Reference:	RMS-44220089982	RMS Reference(s):	TVP - N/A HC - 44220089982		
Attending Service:	Hampshire Constabulary	Created:	05/03/2022 22:35:00	Reported By:	[redacted]
Opening Incident Type:	Shoplifting	Grade:	Grade 4	Caller First Name:	
Closing Incident Type:	Shoplifting			Caller Surname:	
Crime Classification:	Shoplifting				

Incident Summary: Female places 3 x packs of sandwiches in her bag before leaving the shop without paying.

Location Details

Location: MARKS & SPENCER, SHRONER WOOD, WINCHESTER, England SO21 1PP (District: 9 WINCHESTER, Sector: WR WINCHESTER RURAL, Nhood: 9WR03 WINCHESTER RURAL EAST, Beat: 9WR0317 CHERITON AND BISHOPS SUTTON)

Dispatch Group:

Log Transcript

Log Created	Log Type	Shoulder Number	Description
05/03/2022 23:19:55	Incident Update		Incident Created Category: Crime Summary Description: Female places 3 x packs of sandwiches in her bag before leaving the shop without paying. Reported By: [redacted] Closing Crime Classification: Shoplifting Graded response: Grade 4 Incident Type: Shoplifting Incident Location: MARKS & SPENCER, SHRONER WOOD, WINCHESTER, England SO21 1PP (District: 9 WINCHESTER, Sector: WR WINCHESTER RURAL, Nhood: 9WR03 WINCHESTER RURAL EAST, Beat: 9WR0317 CHERITON AND BISHOPS SUTTON)
05/03/2022 23:19:56	Incident Update		Related Incident Incident Type: Public Order Reference: INC-20220303-1485
05/03/2022 23:19:57	Incident Update		Related Incident Incident Type: Public Order Reference: INC-20220303-1485
05/03/2022 23:19:57	Incident Update		New Incident Qualifier Added Qualifier: Travellers/gypsies: non-NSIR (HC - Force)
05/03/2022 23:19:59	Incident Update		New Incident Organisation Added Organisation: MARKS AND SPENCER

C1827

26/06/2022 23:52:24	Incident Update		New Incident Qualifier Added Qualifier: Travellers/gypsies: non-NSIR (HC - Force)
26/06/2022 23:52:25	Incident Update		New Incident Qualifier Added Qualifier: Business crime (Force)

Occurrence details

Version 02c73eec5d8b930cae91258d30c9f3798ded7321 (2018/06/16)

Hampshire Constabulary

Printed: 18/08/2022 19:52 by 28070

Occurrence: **44220089960**

Occurrence details:

Report no.:	44220089960
Occurrence Type:	Public order
Occurrence time:	03/03/2022 17:00 - 03/03/2022 17:15
Reported time:	05/03/2022 22:16
Occurrence address:	MOTORWAY SERVICES, M3, WINCHESTER, HAMPSHIRE UK SO21 1PP (SHRONER WOOD SERVICES NORTHBOUND) (District: 9 WINCHESTER, Sector: WR WINCHESTER RURAL, N'hood: 9WR03 WINCHESTER RURAL EAST, Beat: 9WR0317 CHERITON AND BISHOPS SUTTON)
Clearance status:	Filed
Concluded:	Yes
Concluded date:	20/05/2022
Summary:	A large group of travellers caused havoc in WH SMITH including the children throwing doughnuts around
Remarks:	

Associated occurrences:

- Same address / 44080492116 [O] / Z Prem Licence (Management Occurrence) / 05/11/2008 00:00 / 20081105 00:00:00:000 / Winchster Services North & Southbound plus W.H.SMITH in those services / See reports tab page for copy of Premises Licence. / Visits should be recorded on a working sheet the reports tab . / All other incidents should be raised on a new occurrence and linked to master record
- Same event; Same person / 44220086915 [O] / Public order / 03/03/2022 17:15 / 20220303 17:15:00:000 / A large group of travellers causing mayhem have been followed from the Basingstoke area to Southampton where they have set up camp in a Southampton Hospital staff car park.

Involved persons:

- [redacted] (G4V) / Aggrieved / Gender: Female Id #: 3519098
  (Land line) [redacted]

Involved addresses:

- MOTORWAY SERVICES M3 / Occurrence address / WINCHESTER, UK SO21 1PP (SHRONER WOOD SERVICES NORTHBOUND) (District: 9 WINCHESTER, Sector: WR WINCHESTER RURAL, N'hood: 9WR03 WINCHESTER RURAL EAST, Beat: 9WR0317 CHERITON AND BISHOPS SUTTON)

Involved comm addresses:

Involved vehicles:

Involved officers:

- Reviewing officer / 9 / CIMU ROBOT - DO NOT TASK / #ROBOT106 / Hamp / Police other / CRIME INCIDENT MANAGEMENT UNIT / 20/05/2022 / 20220520 --:--:--:---
- Attending officer; Officer in case; Outcome officer / 9 / LAWTON, J. / #21008 / Hamp / Police officer / WINCHESTER HIGH HARM TEAM / 05/03/2022 / 20220305 --:--:--:---
- Assisting officer / 9 / CROSS, J. / #27815 / Hamp / Inactive employee / USER ARCHIVE / 05/03/2022 / 20220305 --:--:--:---

TVPHC - Incident Print

Incident Details

Incident Reference:	RMS-44220089960	RMS Reference(s):	TVP - N/A HC - 44220089960

Attending Service:	Hampshire Constabulary	Created:	05/03/2022 22:15:00	Reported By:	Anonymous
Opening Incident Type:	Public Order	Grade:	Grade 4	Caller First Name:	
Closing Incident Type:	Public Order			Caller Surname:	Anonymous
Crime Classification:	Section 4A Public Order Act - causing intentional harassment, alarm or distress				

Incident Summary: A large group of travellers caused havoc in WH SMITH including the children throwing doughnuts around

Location Details

Location:	WH SMITH, WINCHESTER SERVICES NORTHBOUND, SHRONER WOOD, WINCHESTER, SO21 1PP
Dispatch Group:	The Motorway Terminal (HC)

Log Transcript

Log Created	Log Type	Shoulder Number	Description
05/03/2022 22:43:07	Incident Update		Incident Created Category: Crime Summary Description: A large group of travellers caused havoc in WH SMITH including the children throwing doughnuts around Reported By: Anonymous Closing Crime Classification: Section 4A Public Order Act - causing intentional harassment, alarm or distress Graded response: Grade 4 Incident Type: Public Order Incident Location: WH SMITH, WINCHESTER SERVICES NORTHBOUND, SHRONER WOOD, WINCHESTER, SO21 1PP
05/03/2022 22:43:07	Incident Update		Related Incident Incident Type: Public Order Reference: INC-20220303-1485
05/03/2022 22:43:08	Incident Update		Related Incident Incident Type: Public Order Reference: INC-20220303-1485
05/03/2022 22:43:09	Incident Update		New Incident Qualifier Added Qualifier: Travellers/gypsies: non-NSIR (HC - Force)
05/03/2022 22:43:11	Incident Update		New Incident Nominal Added Nominal Type: Aggrieved

C1830

20/05/2022 23:28:39	Record Updated		Incident status changed: Closed
20/05/2022 23:28:40	Incident Update		Outcome Code: New -> No Suspect - Investigation Complete. Filed pending further information

Occurrence details

Version 02c73eec5d8b930cee91268d30c9f3798dsd7321 (2018/06/16)

Hampshire Constabulary

Printed: 18/08/2022 19:55 by 28070

Occurrence: **44220089917**

Occurrence details:

Report no.: 44220089917
Occurrence Type: Public order
Occurrence time: 04/03/2022 17:30 - 04/03/2022 18:30
Reported time: 05/03/2022 21:27
Occurrence address: REDBRIDGE LANE, NURSLING, SOUTHAMPTON, HAMPSHIRE UK SO16 0YP (HOLIDAY INN EXPRESS) (District: 11 EASTLEIGH, Sector: TR TEST VALLEY SOUTH, N'hood: 11TR03 ROMSEY EAST, Beat: 11TR0324 CHILWORTH/NURSLING/ROWNHAMS)
Clearance status: Filed
Concluded: Yes
Concluded date: [redacted]
Summary: [redacted] has felt HAD after males from the traveller encampment have thrown long fluorescent light bulbs into the Holiday Inn hotel.
Remarks:

Associated occurrences:

- Same property / 44220087730 [O] / Public order / 04/03/2022 10:06 / 20220304 10:06:00:000
- Similar MO; Other / 44220086915 [O] / Public order / 03/03/2022 17:15 / 20220303 17:15:00:000 / A large group of travellers causing mayhem have been followed from the Basingstoke area to Southampton where they have set up camp in a Southampton Hospital staff car park.

Involved persons:

- [redacted] / Aggrieved / DOB: [redacted] Gender: Male [redacted] District: 2 SOUTHAMPTON, Sector: SW [redacted] EDBRIDGE/MILLBROOK, Beat: 2SW0212 SOUTHAMPTON WES[redacted] REDBRIDGE) (Mobile) [redacted] d #: 233362
  (Mobile) [redacted]
  (Land lin[redacted]
  (Land lin[redacted]

Involved addresses:

- REDBRIDGE LANE [R:A1] / Dispatch address; Occurrence address / SOUTHAMPTON, UK SO16 0YP (HOLIDAY INN EXPRESS) (District: 11 EASTLEIGH, Sector: TR TEST VALLEY SOUTH, N'hood: 11TR03 ROMSEY EAST, Beat: 11TR0324 CHILWORTH/NURSLING/ROWNHAMS)

Involved comm addresses:

Involved vehicles:

Involved officers:

- Reviewing officer / 9 / ALEKSIEVA, M. / #18382 / Hamp / Police staff / CRIME INCIDENT MANAGEMENT UNIT / 11/05/2022 / 20220511 --:--:--:---
- Reviewing officer / 9 / CIMU ROBOT - DO NOT TASK / #ROBOT106 / Hamp / Police other / CRIME INCIDENT MANAGEMENT UNIT / 11/03/2022 / 20220311 --:--:--:---

TVPHC - Incident Print

Incident Details

Incident Reference:	RMS-44220089917	RMS Reference(s):	TVP - N/A HC - 44220089917

Attending Service:	Hampshire Constabulary	Created:	05/03/2022 21:27:00	Reported By:	Anonymous
Opening Incident Type:	Public Order	Grade:	Grade 4	Caller First Name:	
Closing Incident Type:	Public Order			Caller Surname:	Anonymous
Crime Classification:	Section 4A Public Order Act - causing intentional harassment, alarm or distress				

Incident Summary:

Location Details

Location:	HOLIDAY INN EXPRESS, REDBRIDGE LANE, NURSLING, SOUTHAMPTON, SO16 0YP
Dispatch Group:	Eastleigh

Log Transcript

Log Created	Log Type	Shoulder Number	Description
05/03/2022 21:39:49	Incident Update		Incident Created Category: Crime Reported By: Anonymous Closing Crime Classification: Section 4 Public Order Act - fear or provocation of violence Graded response: Grade 4 Incident Type: Public Order Incident Location: HOLIDAY INN EXPRESS, REDBRIDGE LANE, NURSLING, SOUTHAMPTON, SO16 0YP Dispatch Location: HOLIDAY INN EXPRESS, REDBRIDGE LANE, NURSLING, SOUTHAMPTON, SO16 0YP
05/03/2022 21:39:54	Incident Update		New Incident Nominal Added Nominal Type: Aggrieved Date of Birth: [redacted]
05/03/2022 21:58:16	Incident Update		Related Incident Incident Type: Public Order Reference: INC-20220303-1485
05/03/2022 21:58:16	Incident Update		Related Incident Incident Type: Public Order Reference: INC-20220303-1485

C1833

11/03/2022 11:12:12	Incident Update		New Incident Qualifier Added Qualifier: Weapons (NICL)
19/05/2022 15:00:35	Record Updated		Incident status changed: Closed
19/05/2022 15:00:35	Incident Update		Closing Crime Classification: Section 4 Public Order Act - fear or provocation of violence -> Section 4A Public Order Act - causing intentional harassment, alarm or distress Outcome Code: New -> No Suspect - Investigation Complete. Filed pending further information
19/05/2022 15:00:36	Incident Update		New Incident Qualifier Added Qualifier: Travellers/gypsies: non-NSIR (HC - Force)
24/05/2022 11:04:46	Incident Update		Related Incident Incident Type: Public Order Reference: INC-20220304-0536

Occurrence details

Version 02c73eec5d8b930cee81258d30c9f3798ded7321 (2018/06/16)

Hampshire Constabulary

Printed: 18/08/2022 19:57 by 28070

Occurrence: **44220089697**

Occurrence details:

Report no.:	44220089697
Occurrence Type:	Suspicious - Person
Occurrence time:	05/03/2022 17:27 - 05/03/2022 17:42
Reported time:	05/03/2022 17:42
Occurrence address:	ADANAC DRIVE, NURSLING, SOUTHAMPTON, HAMPSHIRE UK SO16 0AU (WALNUT TREE FARM) (District: 11 EASTLEIGH, Sector: TR TEST VALLEY SOUTH, N'hood: 11TR03 ROMSEY EAST, Beat: 11TR0324 CHILWORTH/NURSLING/ROWNHAMS)
Clearance status:	Filed
Concluded:	Yes
Concluded date:	11/05/2022
Summary:	AGGD reporting group of youths are throwing bricks and stones at cars in the car park and have smashed a windscreen.
Remarks:	

Associated occurrences:

- Same address; Similar MO / 44220086915 [O] / Public order / 03/03/2022 17:15 / 20220303 17:15:00:000 / A large group of travellers causing mayhem have been followed from the Basingstoke area to Southampton where they have set up camp in a Southampton Hospital staff car park.

Involved persons:

- [redacted] [G4V] / Witness / DOB: [redacted] Gender: Male Id #: 3519063
- [redacted] [G4V] / Person reporting / DOB [redacted] Gender: Male Id #: 3519028

Involved addresses:

- ADANAC DRIVE / Dispatch address; Occurrence address / SOUTHAMPTON, UK SO16 0AU (WALNUT TREE FARM) (District: 11 EASTLEIGH, Sector: TR TEST VALLEY SOUTH, N'hood: 11TR03 ROMSEY EAST, Beat: 11TR0324 CHILWORTH/NURSLING/ROWNHAMS)

Involved comm addresses:

Involved vehicles:

Involved officers:

- Reviewing officer / 9 / ADAMS, K. / #13759 / Hamp / Police staff / CRIME INCIDENT MANAGEMENT UNIT / 11/05/2022 / 20220511 --:--:--:---
- Reviewing officer / 9 / CIMU ROBOT - DO NOT TASK / #ROBOT106 / Hamp / Police other / CRIME INCIDENT MANAGEMENT UNIT / 11/03/2022 / 20220311 --:--:--:---
- Officer in case; Outcome officer / 9 / TESTER, D. / #21961 / Hamp / Police officer / PETERSFIELD / 05/03/2022 / 20220305 --:--:--:---
- Call taker / 9 / GOULD, L. / #18475 / Hamp / Police staff / CONTACT MANAGEMENT CENTRE 1 (CWUN, HAMBLE LANE, HAMBLE, SOUTHAMPTON, HAMPSHIRE UK SO31 4TS (POLICE) (District: 10 EASTLEIGH, Sector: EH HEDGE END, N'hood: 10EH01 HEDGE END SOUTH, Beat: 10EH0108 HAMBLE LE RICE AND

TVPHC - Incident Print

Incident Details

Incident Reference:	INC-20220305-1474	RMS Reference(s):	TVP - N/A HC - 44220089697		
Attending Service:	Hampshire Constabulary	Created:	05/03/2022 17:27:21	Reported By:	[redacted]
Opening Incident Type:	Criminal Damage	Grade:	Grade 2	Caller First Name:	
Closing Incident Type:	Suspicious - Person			Caller Surname:	
Crime Classification:					

Incident Summary: EDIS - AGGD reporting group of youths are throwing bricks and stones at cars in the car park and have smashed a windscreen.

Location Details

Location: WALNUT TREE FARM, ADANAC DRIVE, NURSLING, SOUTHAMPTON, SO16 0AU

Dispatch Group: Eastleigh

Log Transcript

Log Created	Log Type	Shoulder Number	Description
05/03/2022 17:27:23	Incident Update	18476	Incident Created Summary Description: AGGD reporting group of youths are throwing bricks and stones at cars in the car park and have smashed a windscreen. Incident Location: WALNUT TREE FARM, ADANAC DRIVE, NURSLING, SOUTHAMPTON, SO16 0AU Reported By: Anonymous Dispatch Location: WALNUT TREE FARM, ADANAC DRIVE, NURSLING, SOUTHAMPTON, SO16 0AU

C1836

05/03/2022 17:27:23	EISEC	18475	CallerNumber: [redacted] Address: Addr1: [redacted] Addr2: Addr3: Addr4: Addr5: Addr6: Addr7: Addr8: TelephoneNo: [redacted] Calle-Details1: Calle-Details2: [redacted] OuterRadius:null [redacted] SemiMajor:2271.0 SemiMinor:2271.0 Angle:0.0
05/03/2022 17:27:24	Contact Record	18475	Phonecall Received Caller: Anonymous Call Summary: AGGD reporting group of youths are throwing bricks and stones at cars in the car park and have smashed a windscreen. Telephone Number: [redacted]
05/03/2022 17:27:25	Incident Update		Business Unit Changed: S2
05/03/2022 17:28:32	RMS Entry	18475	KIDS 5 of them ALL MALES X1 MALE BLUE BALACLAVA BLUE JUMPER BLACK JEANS TRAINERS X1 MALE BLACK COAT FLUFFY HOOD PJ BOTTOMS BLUE TRAINERS X1 MALE BLACK COAT BLUE JEANS BROWN SHOES X1 MALE BLUE JEANS BLUE COAT AGGD states the group are "travellers" and are all approx 16/
05/03/2022 17:28:39	Incident Update	18475	Incident Type changed: Criminal Damage Graded response changed: Grade 2 Outcome Type: Crime Category: Crime
05/03/2022 17:28:58	RMS Entry	18475	AGGD reporting all of the group are still in the car park and are causing damage to VEH/.

C1837

05/03/2022 17:57:59	Incident Update	17388	Summary Description changed: AGGD reporting group of youths are throwing bricks and stones at cars in the car park and have smashed a windscreen. -> EDIS - AGGD reporting group of youths are throwing bricks and stones at cars in the car park and have smashed a windscreen.
05/03/2022 18:13:13	Incident Update	17966	C1 - Call to [redacted] he has said the group are still there, they are just hiding around. Caller confirmed that it was his vehicle that was damaged by the group.
05/03/2022 18:14:05	Task	17388	Task Assigned Business Unit: S2 Status: Not Started Brief details: ANY WESTERN ABLE TO TAKE A LOOK PLEASE? Owner: Owner, SVC-CMP-INT-P-DEF001 Type: General
05/03/2022 18:14:06	Task	17388	Task Created Status: Not Started Brief details: ANY WESTERN ABLE TO TAKE A LOOK PLEASE? Owner: Mitchell, Jess Dispatch Group: The Motorway Terminal (HC) Type: General
05/03/2022 18:14:56	Incident Update	17966	Caller has said that the actual location is closer to yeatree farm, first exit from the rab.
05/03/2022 18:15:30	Incident Update	17787	HC - WM all committed #1248
05/03/2022 18:22:45	Incident Update	17787	HC - XRW02 are sat with a stolen awaiting recovery
05/03/2022 18:46:53	Task	17787	Task Updated Status: Completed Dispatch Group: The Motorway Terminal (HC) Type: General
05/03/2022 18:53:49	Incident Update	6281	ZN94 - PARKED UP WALNUT TREE FARM NO ONE HERE IN CAR PARK... COLLEAGUE WILL GET OUT AND CHECK VEHS FOR DAMAGE AND CALL UP
05/03/2022 18:54:22	Resource Update	6281	New Resource Assigned Assignment Status: En Route Resource Call Sign: ZN94 Members -> Tester, David : 21961 Saltmer, Gerard : 21976 Jucd, Chris : 27820 Goodchild, Kevin : 22526 Curtis, Ruth : 27736 Broadmore, Ben : 27876 Goudie, Ian : 28773 HV16OOU : 5841
05/03/2022 18:54:23	Resource Update	6281	Resource Status Updated Resource Call Sign: ZN94 Status: 05 - EN ROUTE
05/03/2022 18:54:23	Resource Update	6281	Resource Assignment Updated Assignment Status: En Route Resource Call Sign: ZN94
05/03/2022 18:54:25	Resource Update	6281	Resource Status Updated Resource Call Sign: ZN94 Status: 06 - ON SCENE

05/03/2022 18:54:26	Resource Update	6281	Resource Assignment Updated Assignment Status: On Scene Resource Call Sign: ZN94
05/03/2022 20:00:53	Incident Update		Closing Incident Type: Criminal Damage
05/03/2022 20:00:54	Incident Update		Related Incident Incident Type: Public Order Reference: INC-20220303-1485
05/03/2022 20:00:55	Incident Update		Related Incident Incident Type: Public Order Reference: INC-20220303-1485
05/03/2022 20:28:15	Incident Update		New Incident Nominal Added Nominal Type: Witness Date of Birth [redacted]
05/03/2022 20:51:28	Incident Update	6281	NO UPDATE - SO BELEIVE NO OBVS DAMAGE
05/03/2022 20:51:41	Incident Update	6281	21961
05/03/2022 20:51:57	Record Updated	6281	Incident status changed: Investigating
05/03/2022 20:51:59	Resource Update	6281	Resource Assignment Updated Assignment Status: Left Resource Call Sign: ZN94
08/03/2022 05:28:20	Incident Update		Closing Incident Type: Criminal Damage -> Suspicious - Person
08/03/2022 05:48:41	Incident Update		Incident Nominal Updated: Nominal Type: Reported by Incident: INC-20220305-1474 Ethnic Appearance: IC7 - Unknown Nominal: [redacted] Ethnicity: Not Stated
11/05/2022 17:14:12	Record Updated		Incident status changed: Closed
11/05/2022 17:14:13	Incident Update		Outcome Code: (HC only) NZ other incident non crime

C1839

Occurrence details

Version 02c73eec5d8b830cee91258d30c9f3798ded7321 (2018/08/16)

Hampshire Constabulary

Printed: 18/08/2022 20:02 by 28070

Occurrence: **44220088725**

Occurrence details:

Report no.: 44220088725
Occurrence Type: Criminal damage
Occurrence time: 04/03/2022 11:00 - 04/03/2022 17:00
Reported time: 04/03/2022 21:24
Occurrence address: ADANAC PARK, ADANAC DRIVE, NURSLING, HAMPSHIRE UK SO16 0BT (District: 11 EASTLEIGH, Sector: TR TEST VALLEY SOUTH, N'hood: 11TR03 ROMSEY EAST, Beat: 11TR0324 CHILWORTH/NURSLING/ROWNHAMS)
Clearance status: Filed
Concluded: Yes
Concluded date: 04/03/2022
Summary: DP-7202-22-4444-IR Cabin in Southamoton University Hospital park and ride site has had windows smashed.
Remarks:

Associated occurrences:

- Other / 44220086915 [O] / Public order / 03/03/2022 17:15 / 20220303 17:15:00:000 / A large group of travellers causing mayhem have been followed from the Basingstoke area to Southampton where they have set up camp in a Southampton Hospital staff car park.

Involved persons:

- [redacted] [G4V] / Witness / DOB: [redacted] Gender: Female ([redacted] (District: DORSET, Sector: DORSET, N'hood: DORSET, Beat: DORSET) (Land line) [redacted] (E-mail) [redacted] Id #: 1616877
  (Land line) [redacted]
  (Mobile [redacted]
- [redacted] [G4V] / Witness / DOB: [redacted] [redacted] (District: DORSET, Sector: DORSET, N'hood: DORSET, Beat: DORSET) (Land line) [redacted] (E-mail) [redacted] Id #: 1616877
  (Land line) [redacted]
  (Mobile) [redacted]
- UNIVERSITY HOSPITAL SOUTHAMPTON NHS TRUST [G4V] [R:A2] / Aggrieved / 3096609 SOUTHAMPTON GENERAL HOSPITAL, TREMONA ROAD, SOUTHAMPTON, SOUTHAMPTON UK SO16 6YD (District: 2 SOUTHAMPTON, Sector: SW SOUTHAMPTON WEST, N'hood: 2SW01 SHIRLEY AND FREEMANTLE, Beat: 2SW0113 SHIRLEY)
- [redacted] [G4V] / Person reporting / DOB: [redacted] Gender: Male ([redacted] (District: 1 NEW FOREST, Sector: NE NEW FOREST EAST, N'hood: 1NE02 TOTTON, Beat: 1NE0204 TOTTON CENTRAL) (Land line) [redacted] (E-mail) [redacted] Id #: 811487
  (Land line) [redacted]
  (Land line) [redacted]
  (Mobile) [redacted]
  (Land line) [redacted]
  (Land line) [redacted]

Involved addresses:

- ADANAC PARK ADANAC DRIVE / Dispatch address: Occurrence address / NURSLING, UK SO16 0BT

TVPHC - Incident Print

Incident Details

Incident Reference:	INC-20220304-2060	RMS Reference(s):	TVP - N/A HC - 44220088725

Attending Service:	Hampshire Constabulary	Created:	04/03/2022 21:24:34	Reported By:	[redacted]
Opening Incident Type:	Criminal Damage	Grade:	Grade 4	Caller First Name:	
Closing Incident Type:	Criminal Damage			Caller Surname:	
Crime Classification:	Criminal damage under £5000 - Business and Community				

Incident Summary: DP-7202-22-4444-IR

Cabin in Southampton University Hospital park and ride site has had windows smashed.

Location Details

Location: ADANAC PARK, ADANAC DRIVE, NURSLING, SO16 0BT

Dispatch Group: Eastleigh

Log Transcript

Log Created	Log Type	Shoulder Number	Description
04/03/2022 21:24:39	Task		Task Created Status: Not Started Brief details: Action Required Owner: Faulkner-White, Dee Type: General
04/03/2022 21:28:17	Incident Update	49975	New Incident Qualifier Added Qualifier: Business crime (Force)
04/03/2022 21:29:04	Incident Update	49975	New Incident Organisation Added Organisation: UNIVERSITY HOSPITAL SOUTHAMPTON NHS TRUST
04/03/2022 21:29:52	RMS Entry	49975	OFFICIAL - SENSITIVE ********** ********** ********** ********** SUMMARY OF ITEMS OF INTEREST ********** ********** ---------- ---------- INCIDENT DETAILS ---------- ---------- Do you feel race, ethnicity, sex, gender, sexuality, disability or religion were a factor in this crime?: Yes

C1841

EVIDENCE

Has the suspect clearly left something at the scene; such as clothing, blood, any other bodily fluids, discarded items, obvious fingerprints or footprints? Or has the suspect caused any damage or made a mess searching?: Yes

Please describe what was left behind: Glass damage still around. May also have displaced electrical connection to the cabin. Cup broken in the glass may have prints. community still encamped in the location.

YOUR DETAILS

Title: mr

First name: [redacted]

Surname: [redacted]

Date of birth: [redacted]

Sex: Male

Email address: [redacted]

Phone number: [redacted]

Address:
SOUTHAMPTON UNIVERSITY HOSPITAL NHS TRUST
TREMONA ROAD
SOUTHAMPTON
SO16 6YD

Origin: Form

YOUR ROLE

How were you involved?: I'm reporting on a behalf of a business

Business name: University Hospital Southampton

Email address: [redacted]

Phone number: [redacted]

Address:
SOUTHAMPTON UNIVERSITY HOSPITAL NHS TRUST
TREMONA ROAD
SOUTHAMPTON

SO16 8YD

Origin: Form

If you don't know the business' exact address, please describe it as best you can: not given

---

If you are connected to the business, please explain how: Employee - I hold the role of [redacted]

Did you do any of the following before you used the website today?: I spoke to an officer in person

---

INCIDENT DETAILS

Has anyone reported this already?: No

When did it happen?: 04/03/2022 - 04/03/2022

Start time: 11:00

End time: 17:00

If you're unsure about the date or time, please give a few details below: not given

---

Lat long: 50.9358713902113,-1.47030868550318

Easting northing: 437316,115293

Address: Adanac Park, Southampton SO16 0AU, UK

Map url: https://www.google.co.uk/maps?q=50.9358713902113+-1.47030868550318

You gave us this map location earlier. Is the address correct? Can you tell us anything else to help pinpoint the exact location?: The box shelter at the entrance to University Hospital Southampton's temporary park and ride site.

At any point, were you on public transport?: No

Please tell us what happened, and the events leading up to it, to help us identify if an offence has been committed.: Previously reported incident number 44220006815 was the incursion of a travelling group, setting up camp in the park and ride site.

Having visited late morning to do a welfare check on nearby staff the cabin had been in one piece. Having returned at around 17:00 to do a further check the cabin has had its windows smashed out.

Glass debris all around the cabin and into the road.

Do you feel race, ethnicity, sex, gender, sexuality, disability or religion were a factor in this crime?: Yes

Please tell us why you feel race, ethnicity, sex, gender, sexuality, disability or religion were a factor in this crime: This was a Travelling community which may have been a factor.

DAMAGED PROPERTY

ITEM 1:

Describe the item: windows

C1844

04/03/2022 21:30:16	RMS Entry	49975	Describe the damage: smashed Approximate value or repair/replacement: not established Was a vehicle damaged?: No EVIDENCE Has the suspect clearly left something at the scene; such as clothing, blood, any other bodily fluids, discarded items, obvious fingerprints or footprints? Or has the suspect caused any damage or made a mess searching?: Yes Please describe what was left behind: Glass damage still around. May also have displaced electrical connection to the cabin. Cup broken in the glass may have prints. community still encamped in the location. Do you have any video, audio or photo evidence?: Yes Please describe what can be seen in your evidence: Broken widows to cabin, broken cup and displaced electrical input connection Does another person, business or company have video evidence such as CCTV or mobile phone footage?: I don't know WITNESS DETAILS Did anyone else see what happened?: I don't know SUSPECT DETAILS SUSPECT 1: Do you know this person?: No I don't know anything about them
04/03/2022 21:30:32	Victim Contract	49975	Priority Victim? No If yes, VPS offered? Repeat Victim? No Victim Impact Victim Support Declined Reassurance Visit required? No RMS number and VCP sent... Email Victim advised... Filed as no LOE

C1845

04/03/2022 21:30:37	Incident Update	49975	Dispatch Location: ADANAC PARK, ADANAC DRIVE, NURSLING, SO16 0BT Category: Crime Closing Incident Type: Criminal Damage Closing Crime Classification: Criminal damage under £5000 - Business and Community Outcome Type: Crime Incident Location: ADANAC PARK, ADANAC DRIVE, NURSLING, SO16 0BT Incident Type changed: Criminal Damage Summary Description changed: Previously reported incident number 442200066915 was the incursion of a travelling group, setting up camp in the park and ride site. Having visited late morning to do a welfare check on nearby staff the cabin had been in one piece. Having returned at around 17:00 to do a further check the cabin has had its windows smashed out. Glass debris all around the cabin and into the road. Incident generated automatically from Submission:DP-7202-22-4444-IR-20223418373 -> DP-7202-22-4444-IR Cabin in Southampton University Hospital park and ride site has had windows smashed. Graded response changed: Grade 4

04/03/2022 21:34:29	RMS Entry	49975	**Contact Management Solvability Template** WHO Person Reporting: [redacted] Aggrieved Person: Aggrieved Organisation: UNIVERSITY HOSPITAL SOUTHAMPTON NHS TRUST - INC-20220304-2060 Is there a known suspect?: No Known Suspect: Aggrieved and Suspect Relationship: Not Seen Was It Witnessed?: Not Witnessed Known Witness: WHAT Incident Type: Criminal Damage Crime Classification: Criminal damage under £5000 - Business and Community CRI Reason: None Was Property Damaged?: Yes Was Property Stolen?: No Summary: DP-7202-22-4444-IR Cabin in Southampton University Hospital park and ride site has had windows smashed. Were there any injuries?: None If serious, what was the injury?: If slight, what was the injury?: WHERE Incident Location: ADANAC PARK, ADANAC DRIVE, NURSLING, SO16 0BT WHEN Time Frame: 04/03/2022 11:00 to 04/03/2022 17:00 WHY Hate Crime: HOW Is the offence confirmed as being caught on CCTV?: No CCTV Quality: Was there a Forced Entry?: No If yes, the point of entry was: Was there evidence left at scene?: Was there a weapon involved?: None VICTIM SUPPORT Police Action Supported?: Yes Police Action Proportionate?: No Support / Proportionality details: No known suspects, No CCTV No witnesse and No further lines of enquiry at present
04/03/2022 21:35:01	Task	49975	Task Updated Status: Completed Type: General
04/03/2022 21:35:12	Record Updated	49975	Incident status changed: Closed
04/03/2022 21:35:12	Incident Update	49975	Outcome Code: No Suspect - Investigation Complete. Filed pending further information
05/03/2022 14:32:34	Incident Update		Related Incident Incident Type: Public Order Reference: INC-20220303-1485
05/03/2022 18:39:37	Incident Update		New Incident Nominal Added Nominal Type: Witness Date of Birth: [redacted]

WITNESS STATEMENT

Criminal Procedure Rules, r 27. 2; Criminal Justice Act 1967, s. 9; Magistrates' Courts Act 1980, s.5B

URN

Statement of: [redacted]

Age if under 18: O18 *(if over 18 insert 'over 18')*

Occupation: Care Group Manager

This statement (consisting of 2 page(s) each signed by me) is true to the best of my knowledge and belief and I make it knowing that, if it is tendered in evidence, I shall be liable to prosecution if I have wilfully stated in it anything which I know to be false, or do not believe to be true.

Signature: [redacted] (witness) Date: 5-3-22.

To find out more about how Hampshire Constabulary uses your personal data and how to exercise your data rights, see our privacy notice at https://www.hampshire.police.uk/hvq/fonhc/privacy-notice/ or request a copy by calling 101.

I am the above named person and I work for the Univeristy Hospital Southampton in the capacity of [redacted] and I am one the Duty Managers of the site. I am providing this statement in relation to the encampment which has arrived at Adanac Park, Adanac Drive, Southampton SO16 0AU

The Adanac Park site is used by Univeristy Hospital Southampton NHS FT for the following purposes.

1. Park and Ride Facility for staff. The majority of the site is used as a car park for staff based at the Southampton General and Princess Anne Hospitals. A shuttle bus service runs between the sites. This is primarily for in-hours staff, Monday to Friday.
2. COVID swabbing facility. There is a clinical screening service delivered on the Adanac Park site where patients are tested for COVID prior to hospital admissions. It operates as a drive-through appointment service, staffed by clinical and administrative teams. This is a 7 day, daytime service.
3. The provision of a drive-through phlebotomy service to support outpatients not having to come to the SGH site.

The impact of the Encampment on the Trust can be summarised as follows:

Operational

- The COVID swabbing service has moved to an alternative facility within the SGH grounds to protect patient safety. The facility within the SGH grounds have had to increase their hours of working and adjust staffing to absorb this significantly increased number of appointments.
- The increased number of drive-through appointments at SGH has caused on-site traffic congestion for both swabbing and also phlebotomy.
- All patients with appointments at Adanac have had to be rebooked with revised location and times. This change adds to stress for patients pre-admission.
- Staff who usually use the Park and Ride facility have been redirected to alternative parking at SGH site to protect staff safety. There is insufficient staff parking at SGH for all employees and there has been a pressure on public parking at SGH as a consequence.

Occurrence details

Version 02c73eec5d8b930cee91258d30c9f3798ded7321 (2018/06/16)

Hampshire Constabulary

Printed: 18/08/2022 20:04 by 28070

Occurrence: 44220088498

Occurrence details:

Report no.: 44220088498
Occurrence Type: Suspicious - Other
Occurrence time: 04/03/2022 18:17 -
Reported time: 04/03/2022 18:17
Occurrence address: HOLIDAY INN, REDBRIDGE LANE, NURSLING, HAMPSHIRE UK SO16 0YP (District: 11 TEST VALLEY, Sector: TR TEST VALLEY SOUTH, N'hood: 11TR03 ROMSEY EAST, Beat: 11TR0324 CHILWORTH/NURSLING/ROWNHAMS)
Clearance status: Filed
Concluded: Yes
Concluded date: 07/03/2022
Summary: SWL SECURITY IN POOLE REPORTING A SITE THEY MONITOR HAS PERSONS IN BALACLAVAS ON SITE 2 ADULTS - THEY HAVE 3 YOUNGERS PERSONS WITH THEM ALSO FROM THE CCTV FOOTAGE THEY ARE LOOKING THROUGH THINGS ON THE SITE - FROM THE CURRENT FOOTAGE IT APPEARS THEY MAY HAVE NOW LEFT SITE
Remarks:

Associated occurrences:

- Similar MO / 44220086915 [O] / Public order / 03/03/2022 17:15 / 20220303 17:15:00:000 / A large group of travellers causing mayhem have been followed from the Basingstoke area to Southampton where they have set up camp in a Southampton Hospital staff car park.

Involved persons:

Involved addresses:

- REDBRIDGE LANE / Dispatch address / SOUTHAMPTON, UK SO16 0YP (EXPRESS HOLIDAY INN) (District: 11 TEST VALLEY, Sector: TR TEST VALLEY SOUTH, N'hood: 11TR03 ROMSEY EAST, Beat: 11TR0324 CHILWORTH/NURSLING/ROWNHAMS)
- HOLIDAY INN REDBRIDGE LANE / Occurrence address / NURSLING, UK SO16 0YP (District: 11 TEST VALLEY, Sector: TR TEST VALLEY SOUTH, N'hood: 11TR03 ROMSEY EAST, Beat: 11TR0324 CHILWORTH/NURSLING/ROWNHAMS)
- STREET RECORD ADANAC DRIVE / Dispatch address / NURSLING, UK SO16 0XU (District: 11 TEST VALLEY, Sector: TR TEST VALLEY SOUTH, N'hood: 11TR03 ROMSEY EAST, Beat: 11TR0324 CHILWORTH/NURSLING/ROWNHAMS)

Involved comm addresses:

Involved vehicles:

Involved officers:

- Officer in case / 9 / CONTACT MANAGEMENT CENTRE 1 / 911007 / Hamp / Assignable / 04/03/2022 / 20220304 --:--:--:---
- Call taker / 9 / CARROLL, G. / #18223 / Hamp / Inactive employee / USER ARCHIVE / 04/03/2022 / 20220304 --:--:--:---

TVPHC - Incident Print

Incident Details

Incident Reference:	INC-20220304-1881	RMS Reference(s):	TVP - N/A HC - 44220088496

Attending Service:	Hampshire Constabulary	Created:	04/03/2022 18:17:48	Reported By:	Anonymous
Opening Incident Type:	Duplicate	Grade:	Grade 4	Caller First Name:	
Closing Incident Type:	Suspicious - Other			Caller Surname:	Anonymous
Crime Classification:					

Incident Summary: SWL SECURITY IN POOLE REPORTING A SITE THEY MONITOR HAS PERSONS IN BALACLAVAS ON SITE2 ADULTS - THEY HAVE 3 YOUNGERS PERSONS WITH THEM ALSOFROM THE CCTV FOOTAGE THEY ARE LOOKING THROUGH THINGS ON THE SITE - FROM THE CURRENT FOOTAGE IT APPEARS THEY MAY HAVE NOW LEFT SITE

Location Details

Location: HOLIDAY INN, REDBRIDGE LANE, NURSLING, HAMPSHIRE, SO160YP

Dispatch Group: Eastleigh

Log Transcript

Log Created	Log Type	Shoulder Number	Description
04/03/2022 18:17:50	Incident Update	18223	Incident Created Summary Description: SWL SECURITY IN POOLE REPORTING A SITE THEY MONITOR HAS PERSONS IN BALACLAVAS ON SITE2 ADULTS - THEY HAVE 3 YOUNGERS PERSONS WITH THEM ALSOFROM THE CCTV FOOTAGE THEY ARE LOOKING THROUGH THINGS ON THE SITE - FROM THE CURRENT FOOTAGE IT APPEARS THEY MAY HAVE NOW LEFT SITE Incident Location: STREET RECORD, ADANAC DRIVE, NURSLING, SO16 0XU Reported By: Anonymous Dispatch Location: STREET RECORD, ADANAC DRIVE, NURSLING, SO16 0XU
04/03/2022 18:17:51	Contact Record	18223	Phonecall Received Caller: Anonymous Call Summary: SWL SECURITY IN POOLE REPORTING A SITE THEY MONITOR HAS PERSONS IN BALACLAVAS ON SITE 2 ADULTS - THEY HAVE 3 YOUNGERS PERSONS WITH THEM ALSO FROM THE CCTV FOOTAGE THEY ARE LOOKING THROUGH THINGS ON THE SITE - FROM THE CURRENT FOOTAGE IT APPEARS THEY MAY HAVE NOW LEFT SITE Telephone Number: [redacted]
04/03/2022 18:17:53	Incident Update		Business Unit Changed: S2

C1850

04/03/2022 18:19:38	Incident Update	18223	I HAVE CONFIRMED WITH THE MONITORING COMPANY THAT PERSONS HAVE LEFT SITE - A SECURITY WARDEN IS GOING TO MAKE THEIR WAY DOWN THERE NOW TO CHECK THE AREA BUT AT THIS TIME THERE ARE NO PERSONS LEFT FROM WHAT CCTV COVERS ADVISED THIS WILL BE NON DEPLOYMENT AT THIS TIME PENDING FURTHER CALLS ADVISING OTHER DETAILS NO VEHICLES SIGHTED REF PASSED TO COMPANY
04/03/2022 18:20:16	Record Updated	18223	Incident status changed: Closed
04/03/2022 18:20:16	Incident Update	18223	Incident Type changed: Suspicious - Other Graded response changed: Grade 4 Closing Incident Type: Suspicious - Other Outcome Type: Incident Category: Miscellaneous Outcome Code: (HC only) NZ other incident non crime
04/03/2022 18:23:10	RMS Entry	10829	further call from cctv monitoring station. ADANAC GATE WAY 2 adults and 3 young children they are un the property. vacant property with site equipment
04/03/2022 18:24:22	RMS Entry	10829	they are trying to destroy the cctv footage , there is generator on site which they are trying to damage
04/03/2022 18:27:49	RMS Entry	10829	2 adult males, looks like may have pulled out the cctv feed. male 1; black top , gran dad cap, blue balaclava with eye googles on, grey trainers , black bottoms.
04/03/2022 18:29:19	RMS Entry	10829	one young youth has a two tone jacket on. they were last seen going towards thee cctv tower. only feed for the site seems to have all gone.
04/03/2022 18:29:57	RMS Entry	10829	no vehicles seen from the cctv . they walked onto site from service road.
04/03/2022 18:31:02	RMS Entry	10829	they have there security on route to the site 5-10 minutes.
04/03/2022 18:34:23	RMS Entry	10829	the original post code given today is incorrect the premises is to the rear of holiday inn.
04/03/2022 18:35:20	Record Updated	10829	Incident status changed: In Progress
04/03/2022 18:35:20	Incident Update	10829	Incident Location: STREET RECORD, ADANAC DRIVE, NURSLING, SO16 0XU -> HOLIDAY INN, REDBRIDGE LANE, NURSLING, HAMPSHIRE, SO160YP Graded response changed: Grade 4 -> Grade 2 Outcome Code: (HC only) NZ other incident non crime ->
04/03/2022 18:36:27	Incident Update	17519	CWUN - Several units attending INC-0536. This seems like it will be linked
04/03/2022 18:36:47	Incident Update	10829	Dispatch Location: STREET RECORD, ADANAC DRIVE, NURSLING, SO16 0XU -> EXPRESS HOLIDAY INN, REDBRIDGE LANE, NURSLING, SOUTHAMPTON, HAMPSHIRE, SO160YP
04/03/2022 18:37:33	Incident Update	10829	mobile security nearly on site

C1851

04/03/2022 18:55:42	Incident Update	18276	C1 - THE RUNNING AND MANAGEMENT OF THIS INCIDENT IS #536 AND I WOULD SUGGEST IT IS THE SAME, I WILL D/G THIS AND HAVE MADE LOCAL UNITS AWARE.
04/03/2022 18:56:18	Record Updated	18276	Incident status changed: Closed
04/03/2022 18:56:19	Incident Update	18276	Incident Type changed: Suspicious - Other -> Duplicate Graded response changed: Grade 2 -> Grade 4 Outcome Code: No Crime / No CRI
07/03/2022 07:46:45	Record Updated		Incident status changed: Investigating
07/03/2022 07:46:45	Incident Update		Related Incident Incident Type: Public Order Reference: INC-20220303-1485
07/03/2022 12:42:56	Record Updated	18626	Incident status changed: Closed

Occurrence details

Version 02c73eec5d8b930cee91258d30c9f3798ded7321 (2018/06/16)

Hampshire Constabulary

Printed: 18/08/2022 20:07 by 28070

Occurrence: 44220088438

Occurrence details:

Report no.:	44220088438
Occurrence Type:	Shoplifting
Occurrence time:	04/03/2022 13:30 - 04/03/2022 14:00
Reported time:	04/03/2022 17:31
Occurrence address:	UNIT 1, FRANCONIA DRIVE, NURSLING, HAMPSHIRE UK SO16 0YW (B AND Q PLC) (Loc. auth.: SOUTHAMPTON 00MS, District: 11 TEST VALLEY, Sector: TR TEST VALLEY SOUTH, N'hood: 11TR03 ROMSEY EAST, Beat: 11TR0324 CHILWORTH/NURSLING/ROWNHAMS)
Clearance status:	Filed
Concluded:	Yes
Concluded date:	19/03/2022
Summary:	Wires cut on two reciprocating saws which were then stolen from the B & Q store. Offenders followed by store staff to traveller site nearby.
Remarks:	

Associated occurrences:

- Other / 44220086915 [O] / Public order / 03/03/2022 17:15 / 20220303 17:15:00:000 / A large group of travellers causing mayhem have been followed from the Basingstoke area to Southampton where they have set up camp in a Southampton Hospital staff car park.

Involved persons:

- QUEBEC WESTERN [G2] / Other / (Operation Quebec aims to monitor and capture information in relation to unauthorised encampments.) 2059090
- B&Q Plc [G4V1 [R:A1] / Aggrieved / 3453462
- [redacted] G3] / Person reporting / DOB: [redacted] Gender: Male [redacted] [redacted] District: 1 NEW FOREST, Sector: NF NEW FOREST EAST, N'hood: 1NE02 TOTTON, Beat: 1NE0227 TOTTON NORTH)) Id #: 1028237
  (Mobile) [redacted]
  (Land lir [redacted]

Involved addresses:

- UNIT 1 FRANCONIA DRIVE [R:A3] / Dispatch address; Occurrence address / NURSLING, UK SO16 0YW (B AND Q PLC) (Loc. auth.: SOUTHAMPTON 00MS, District: 11 TEST VALLEY, Sector: TR TEST VALLEY SOUTH, N'hood: 11TR03 ROMSEY EAST, Beat: 11TR0324 CHILWORTH/NURSLING/ROWNHAMS)

Involved comm addresses:

Involved vehicles:

- FORD TRANSIT 85 T260LEADER F Chassis #:WF0XXXBDFXAR82423 / Involved in offence / [Unknown] Lic #GF11ONL Orig colors: White

Involved officers:

- Reviewing officer / 9 / CIMU ROBOT - DO NOT TASK / #ROBOT106 / Hamp / Police other / CRIME INCIDENT

TVPHC - Incident Print

Incident Details

Incident Reference:	INC-20220304-1586	RMS Reference(s):	TVP - N/A HC - 44220088438

Attending Service:	Hampshire Constabulary	Created:	04/03/2022 17:31:47	Reported By:	[redacted]
Opening Incident Type:	Shoplifting	Grade:	Grade 3	Caller First Name:	
Closing Incident Type:	Shoplifting			Caller Surname:	
Crime Classification:	Shoplifting				

Incident Summary: SD-6856-22-4444-00

Wires cut on two reciprocating saws which were then stolen from the B & Q store Offenders followed by store staff to traveller site nearby

Location Details

Location: B & Q PLC, UNIT 1, FRANCONIA DRIVE, NURSLING, SOUTHAMPTON, SO16 0YW

Dispatch Group: Eastleigh

Log Transcript

Log Created	Log Type	Shoulder Number	Description
04/03/2022 17:31:49	Incident Update	49975	Incident Created Category: Crime Summary Description: SD-6856-22-4444-00 Wires cut on two reciprocating saws which were then stolen from the B & Q store Offenders followed by store staff to traveller site nearby Reported By: [redacted] Closing Crime Classification: Shoplifting Graded response: Grade 3 Incident Location: B & Q PLC, UNIT 1, FRANCONIA DRIVE, NURSLING, SOUTHAMPTON, SO16 0YW Dispatch Location: B & Q PLC, UNIT 1, FRANCONIA DRIVE, NURSLING, SOUTHAMPTON, SO16 0YW Incident Type: Shoplifting
04/03/2022 17:32:01	Incident Update	49975	New Incident Qualifier Added Qualifier: Business crime (Force)
04/03/2022 17:34:08	Incident Update	49975	New Incident Organisation Added Organisation: B&Q Plc
04/03/2022 17:35:13	Incident Update	49975	New Incident Vehicle Added Vehicle Type: Unknown Colour: White Vehicle Model: TRANSIT 85 T260LEADER F VRN: GF11ONL

C1854

OFFICIAL - SENSITIVE

SUMMARY OF ITEMS OF INTEREST

INCIDENT DETAILS

Do you feel race, ethnicity, sex, gender, sexuality, disability or religion were a factor in this crime?: No

STOLEN ITEMS

Were the items stolen from a building?: Yes

EVIDENCE

Has the suspect clearly left something at the scene; such as clothing, blood, any other bodily fluids, discarded items, obvious fingerprints or footprints? Or has the suspect caused any damage or made a mess searching?: No

YOUR DETAILS

Title: Mr.

First name: [redacted]

Surname: [redacted]

Date of birth: [redacted]

Sex: Male

Email address: [redacted]

Phone number: [redacted]

Address:
B & Q PLC, UNIT 1
FRANCONIA DRIVE
SOUTHAMPTON
SO16 0YW

Origin: Form

YOUR ROLE

C1855

How were you involved?: I'm reporting on a behalf of a business

Business name: B&Q Ltd

Email address: [redacted]

Phone number: [redacted]

Address:
B & Q PLC, UNIT 1
FRANCONIA DRIVE
SOUTHAMPTON
SO16 0YW

Origin: Form

If you don't know the business' exact address, please describe it as best you can: not given

If you are connected to the business, please explain how: Duty Manager

Did you do any of the following before you used the website today?: I called 101

INCIDENT DETAILS

Has anyone reported this already?: No

When did it happen?: 04/03/2022 - 04/03/2022

Start time: 13:35

End time: 13:45

If you're unsure about the date or time, please give a few details below: not given

Lat long: 50.9358039,-1.4749178

Easting northing: 438993,115282

Address: B , FRANCONIA DRIVE, SOUTHAMPTON, SO16 0YW, UK

Map url: https://www.google.co.uk/maps?q=50.9358039+-1.4749178

You gave us this map location earlier. Is the address correct? Can you tell us anything else to help pinpoint the exact location?: not given

At any point, were you on public transport?: No

C1856

			Please tell us what happened, and the events leading up to it, to help us identify if an offence has been committed.: 3 woman came into the store and took cable cutters off the shelf and used them to cut the security cables off 2 reciprocating saws, they then left the store. Then a child came into the store around the age of 13 years old and picked the display saws off the shelf and ran out the store and got into a white transit van (Reg. GF11 ONL). One of my colleagues followed the van, where it parked up with other travellers at Holiday Inn car park in Nursling. Do you feel race, ethnicity, sex, gender, sexuality, disability or religion were a factor in this crime?: No STOLEN ITEMS Were the items stolen from a building?: Yes Select building type: Business premises Was entry forced into the building?: No How did they get in?: Walked into the store as a normal customer Were the items stolen from a vehicle?: No ITEM 1:
04/03/2022 17:38:07	RMS Entry	49975	Item type: Identifiable item Serial or reference number: DCS367N-XJ Description: DeWalt XR 18v Cordless Reciprocating saw - Bare Body Approximate value: 172.00 ITEM 2: Item type: Identifiable item Serial or reference number: DJR186Z Description: Makita LXT 18v cordless reciprocating saw - Bare Approximate value: 93.50 DAMAGED PROPERTY ITEM 1:

C1857

Describe the item: Dewalt reciprocating saw

Describe the damage: Makita reciprocating saw

Approximate value or repair/replacement: 172.00

Was a vehicle damaged?: not given

EVIDENCE

Has the suspect clearly left something at the scene; such as clothing, blood, any other bodily fluids, discarded items, obvious fingerprints or footprints? Or has the suspect caused any damage or made a mess searching?: No

Do you have any video, audio or photo evidence?: Yes

Please describe what can be seen in your evidence: In the main camera at the tools department, 3 ladies come in pick up a wire cutter and use it to cut the security cables off the display saws and leave, then a child walks in and picks them up and runs out the store and into a white transit van.

Does another person, business or company have video evidence such as CCTV or mobile phone footage?: Yes

Please provide details of the person or business so that we can contact them: Any duty manager

Please describe what can be seen in the video, if you know: not given

Please describe your appearance in the footage: not given

WITNESS DETAILS

Did anyone else see what happened?: I don't know

SUSPECT DETAILS

SUSPECT 1:

Do you know this person?: No I don't know anything about them

C1858

04/03/2022 17:37:09	Victim Contract	49975	Priority Victim? No If yes, VPS offered? Repeat Victim? No Victim Impact Victim Support Declined Reassurance Visit required? No RMS number and VCP sent... Email Victim advised... Tasked to triage for review/investigation
04/03/2022 17:45:12	RMS Entry	49975	**Contact Management Solvability Template** WHO Person Reporting: [redacted] Aggrieved Person: Aggrieved Organisation: B&Q Plc - INC-20220304-1586 Is there a known suspect?: No Known Suspect: Aggrieved and Suspect Relationship: Stranger Was it Witnessed?: Known Witness Known Witness: [redacted] INC-20220304-1 WHAT Incident Type: Shoplifting Crime Classification: Shoplifting CRI Reason: None Was Property Damaged?: No Was Property Stolen?: Yes Summary: SD-6856-22-4444-00 Wires cut on two reciprocating saws which were then stolen from the B & Q store Offenders followed by store staff to traveller site nearby Were there any injuries?: None If serious, what was the injury?: If slight, what was the injury?: WHERE Incident Location: B & Q PLC, UNIT 1, FRANCONIA DRIVE, NURSLING, SOUTHAMPTON, SO16 0YW WHEN Time Frame: 04/03/2022 13:30 to 04/03/2022 14:00 WHY Hate Crime: HOW Is the offence confirmed as being caught on CCTV?: Yes CCTV Quality: Good Quality - Reviewed Was there a Forced Entry?: Yes If yes, the point of entry was: Door - Front Was there evidence left at scene?: Was there a weapon involved?: None VICTIM SUPPORT Police Action Supported?: Yes Police Action Proportionate?: Yes Support / Proportionality details: Reg no of transit known, CCTV of offence with offenders shown. Further enquiries needed
04/03/2022 17:45:47	Record Updated	49975	Incident status changed: Investigating
06/03/2022 14:02:29	Incident Update		Related Incident Incident Type: Public Order Reference: INC-20220303-1485

06/03/2022 20:31:50	Incident Update		Outcome Code: No Suspect - Investigation Complete. Filed pending further information
06/03/2022 20:31:52	Incident Update		New Incident Organisation Added Organisation: QUEBEC WESTERN
06/03/2022 20:32:42	Incident Update		Incident Nominal Updated: Nominal Type: Reported by Incident: INC-20220304-1586 Ethnic Appearance: IC7 - Unknown Nominal: [redacted] Ethnicity: Not Stated
19/03/2022 03:58:42	Record Updated		Incident status changed: Closed

Occurrence details

Version 02c73eec5d8b930cee91258d30c9f3798ded7321 (2018/06/16)

Hampshire Constabulary

Printed: 18/08/2022 20:09 by 28070

Occurrence: **44220088068**

Occurrence details:

Report no.:	44220088068
Occurrence Type:	Theft from vehicle
Occurrence time:	03/03/2022 20:00 - 04/03/2022 12:45
Reported time:	04/03/2022 13:45
Occurrence address:	ADANAC DRIVE, NURSLING, SOUTHAMPTON, HAMPSHIRE UK SO16 0AU (WALNUT TREE FARM) (District: 11 EASTLEIGH, Sector: TR TEST VALLEY SOUTH, N'hood: 11TR03 ROMSEY EAST, Beat: 11TR0324 CHILWORTH/NURSLING/ROWNHAMS)
Clearance status:	Filed
Concluded:	Yes
Concluded date:	04/03/2022
Summary:	INFT reporting attempted break in to car.
Remarks:	

Associated occurrences:

- Other / 44220086915 [O] / Public order / 03/03/2022 17:15 / 20220303 17:15:00:000 / A large group of travellers causing mayhem have been followed from the Basingstoke area to Southampton where they have set up camp in a Southampton Hospital staff car park.
- Other / 44220086915 [O] / Public order / 03/03/2022 17:15 / 20220303 17:15:00:000 / A large group of travellers causing mayhem have been followed from the Basingstoke area to Southampton where they have set up camp in a Southampton Hospital staff car park.

Involved persons:

- UNIVERSITY HOSPITAL SOUTHAMPTON NHS TRUST [G4V] [R:A1] / Aggrieved / 3096609 SOUTHAMPTON GENERAL HOSPITAL, TREMONA ROAD, SOUTHAMPTON, SOUTHAMPTON UK SO16 6YD (District: 2 SOUTHAMPTON, Sector: SW SOUTHAMPTON WEST, N'hood: 2SW01 SHIRLEY AND FREEMANTLE, Beat: 2SW0113 SHIRLEY)
- [redacted] [G2] / Person reporting / DOB: [redacted] Gender: Male [redacted] (District: 2 SOUTHAMPTON, Sector: SW SOUTHAMPTON WEST, N'hood: 2SW02 COXFORD/REDBRIDGE/MILLBROOK, Beat: 2SW0206 COXFORD) (Land line) [redacted] (E-mail) [redacted]) Id #: 534875 DL:BILLO606036DT9LU
  (Land line) [redacted]
  (Land line) [redacted]
  (Mobile) [redacted]

Involved addresses:

- ADANAC DRIVE [R:A3] / Dispatch address; Occurrence address / SOUTHAMPTON, UK SO16 0AU (WALNUT TREE FARM) (District: 11 EASTLEIGH, Sector: TR TEST VALLEY SOUTH, N'hood: 11TR03 ROMSEY EAST, Beat: 11TR0324 CHILWORTH/NURSLING/ROWNHAMS)

Involved comm addresses:

Involved vehicles:

- Theft from / [Other] Lic #MW15EGC

TVPHC - Incident Print

Incident Details

Incident Reference:	INC-20220304-0990	RMS Reference(s):	TVP - N/A HC - 44220088068

Attending Service:	Hampshire Constabulary	Created:	04/03/2022 13:45:08	Reported By:	[redacted]
Opening Incident Type:	Theft from vehicle	Grade:	Grade 4	Caller First Name:	
Closing Incident Type:	Theft from vehicle			Caller Surname:	
Crime Classification:	Interference with a motor vehicle				

Incident Summary: INFT reporting attempted break in to vehicle MW15EGC.

Location Details

Location: WALNUT TREE FARM, ADANAC DRIVE, NURSLING, SOUTHAMPTON, SO16 0AU

Dispatch Group: Eastleigh

Log Transcript

Log Created	Log Type	Shoulder Number	Description
04/03/2022 13:45:08	Incident Update	18477	Incident Created Summary Description: INFT reporting attempted break in to car. Incident Location: WALNUT TREE FARM, ADANAC DRIVE, NURSLING, SOUTHAMPTON, SO16 0AU Reported By: [redacted] Dispatch Location: WALNUT TREE FARM, ADANAC DRIVE, NURSLING, SOUTHAMPTON, SO16 0AU
04/03/2022 13:45:09	Contact Record	18477	Phonecall Received Caller: [redacted] Call Summary: INF[redacted]ted break in to car. Telephone Number: [redacted]
04/03/2022 13:45:09	Incident Update	18477	Incident Nominal Updated: Ethnic Appearance: IC7 - Unknown Ethnicity: Not Stated
04/03/2022 13:45:10	Incident Update		Business Unit Changed: S2
04/03/2022 13:48:32	Incident Update	18477	Incident Type changed: Theft from vehicle Graded response changed: Grade 4 Outcome Type: Crime Closing Crime Classification: Interference with a motor vehicle Category: Crime

C1862

04/03/2022 13:49:29	Incident Update	18477	New Incident Organisation Added Organisation: UNIVERSITY HOSPITAL SOUTHAMPTON NHS TRUST
04/03/2022 13:50:20	Incident Update	18477	Summary Description changed: INFT reporting attempted break in to car. -> INFT reporting attempted break in to vehicle MW15EGC.
04/03/2022 13:51:33	Incident Update	18477	New Incident Vehicle Added Vehicle Type: Other VRN: MW15EGC
04/03/2022 13:51:47	RMS Entry	18477	**Contact Management Solvability Template** WHO Person Reporting: [redacted] Aggrieved Person: Aggrieved Organisation: UNIVERSITY HOSPITAL SOUTHAMPTON NHS TRUST - INC-20220304-0990 Is there a known suspect?: No Known Suspect: Aggrieved and Suspect Relationship: Was it Witnessed?: Not Witnessed Known Witness: WHAT Incident Type: Theft from vehicle Crime Classification: Interference with a motor vehicle CRI Reason: None Was Property Damaged?: Yes Was Property Stolen?: No Summary: INFT reporting attempted break in to vehicle MW15EGC. Were there any injuries?: None If serious, what was the injury?: If slight, what was the injury?: WHERE Incident Location: WALNUT TREE FARM, ADANAC DRIVE, NURSLING, SOUTHAMPTON, SO16 0AU WHEN Time Frame: 03/03/2022 20:00 to 04/03/2022 12:45 WHY Hate Crime: HOW Is the offence confirmed as being caught on CCTV?: No CCTV Quality: Was there a Forced Entry?: No If yes, the point of entry was: Was there evidence left at scene?: Was there a weapon involved?: None VICTIM SUPPORT Police Action Supported?: Police Action Proportionate?: Support / Proportionality details:
04/03/2022 13:52:03	Record Updated	18477	Incident status changed: Closed
04/03/2022 13:52:03	Incident Update	18477	Closing Incident Type: Theft from vehicle Outcome Code: No Suspect - Investigation Complete. Filed pending further information
04/03/2022 13:55:42	RMS Entry	18477	INFT works for UHS, one of their transport vehicles has a screwdriver head that has been rammed into the lock in an attmept to open it, it has cuased damage so they need this replaced. They feel this was an attempt to gain entry into the vehicle. No cctv in the car park area, no FLOE so advised this will be filed.

04/03/2022 13:58:33	RMS Entry	18477	[redacted] Contact for them if needed.
04/03/2022 13:59:02	Incident Update	18477	New Incident Qualifier Added Qualifier: Business crime (Force)
04/03/2022 21:50:48	Incident Update		Related Incident Incident Type: Public Order Reference: INC-20220303-1485
16/03/2022 13:05:27	Incident Update	12167	Related Incident Incident Type: Public Order Reference: INC-20220303-1485
16/03/2022 13:06:15	RMS Entry	12167	Online form submission: CNP-6776-22-4400-000- linked as requested OFFICIAL - SENSITIVE ********** ********** --- --- STEP 1 --- --- First name: [redacted] --- --- Surname: [redacted] --- --- Date of birth: [redacted] --- --- Email address: [redacted] --- --- Postcode: SOUTHAMPTON UNIVERSITY HOSPITAL NHS TRUST TREMONA ROAD SOUTHAMPTON SO16 6YD --- --- Origin: Form --- --- Crime reference number: 44220088066 --- --- When did the incident happen?: 08/03/2022 --- --- What is your involvement in this case?: Management team --- --- Please provide us with your update: Please link this incident to 442200086915. Kind regards

Occurrence details

Version 02c73eec5d8b930cee91258d30c9f3798ded7321 (2018/08/16)

Hampshire Constabulary

Printed: 18/08/2022 20:11 by 28070

Occurrence: **44220087824**

Occurrence details:

Report no.:	44220087824
Occurrence Type:	ASB - Community
Occurrence time:	04/03/2022 11:00 - 04/03/2022 11:00
Reported time:	04/03/2022 11:08
Occurrence address:	ADANAC DRIVE, NURSLING, SOUTHAMPTON, HAMPSHIRE UK SO16 0AU (WALNUT TREE FARM) (District: 11 EASTLEIGH, Sector: TR TEST VALLEY SOUTH, N'hood: 11TR03 ROMSEY EAST, Beat: 11TR0324 CHILWORTH/NURSLING/ROWNHAMS)
Clearance status:	Filed
Concluded:	Yes
Concluded date:	19/03/2022
Summary:	Inft works for the Walnut Tree Farm Public House reporting a male from the travellers site pulled on the main doors, walked around the pub trying to get inside as it was closed until 1200hrs. The site is locked due to an incident last night involving same male.
Remarks:	

Associated occurrences:

- Same person / 44220087243 [O] / Public order / 03/03/2022 21:36 / 20220303 21:36:00:000
- Other / 44220086915 [O] / Public order / 03/03/2022 17:15 / 20220303 17:15:00:000 / A large group of travellers causing mayhem have been followed from the Basingstoke area to Southampton where they have set up camp in a Southampton Hospital staff car park.

Involved persons:

- [redacted] [G3] / Person reporting [redacted] Gender: Male [redacted] District: 5 PORTSMOUTH, Sector: PC PORTSMOUTH CENTRAL, N'hood: 5PC02 FRATTON AND BAFFINS, Beat: 5PC0208 FRATTON) (Mobile) [redacted] Id #: 1590366 [redacted]
  (Land line) [redacted]
  (Mobile) [redacted]
  (Mobile) [redacted]
  (Land line) [redacted]

Involved addresses:

- ADANAC DRIVE / Dispatch address, Occurrence address / SOUTHAMPTON, UK SO16 0AU (WALNUT TREE FARM) (District: 11 EASTLEIGH, Sector: TR TEST VALLEY SOUTH, N'hood: 11TR03 ROMSEY EAST, Beat: 11TR0324 CHILWORTH/NURSLING/ROWNHAMS)

Involved comm addresses:

Involved vehicles:

Involved officers:

- Reviewing officer / 9 / CIMU ROBOT - DO NOT TASK / #ROBOT106 / Hamp / Police other / CRIME INCIDENT

TVPHC - Incident Print

Incident Details

Incident Reference:	INC-20220304-0673	RMS Reference(s):	TVP - N/A HC - 44220087824

Attending Service:	Hampshire Constabulary	Created:	04/03/2022 11:08:04	Reported By:	[redacted]
Opening Incident Type:	ASB - Community	Grade:	Grade 4	Caller First Name:	
Closing Incident Type:	ASB - Community			Caller Surname:	
Crime Classification:					

Incident Summary: Infl works for the Walnut Tree Farm Public House reporting a male from the travellers site pulled on the main doors, walked around the pub trying to get inside as it was closed until 1200hrs. The site is locked due to an incident last night involving same male.

Location Details

Location: WALNUT TREE FARM, ADANAC DRIVE, NURSLING, SOUTHAMPTON, SO16 0AU

Dispatch Group: Eastleigh

Log Transcript

Log Created	Log Type	Shoulder Number	Description
04/03/2022 11:08:06	Incident Update	12040	Incident Created Summary Description: Infl works for the Walnut Tree Farm reporting a male from the travellers site pulled on the main doors, walked around the site trying to get inside. The site is locked due to an incident last night involving same male. Incident Location: WALNUT TREE FARM, ADANAC DRIVE, NURSLING, SOUTHAMPTON, SO16 0AU Reported By: [redacted] Dispatch Location: WALNUT TREE FARM, ADANAC DRIVE, NURSLING, SOUTHAMPTON, SO16 0AU
04/03/2022 11:08:07	Contact Record	12040	Phonecall Received Caller: [redacted] Call Summary: Infl works for the Walnut Tree Farm reporting a male from the travellers site pulled on the main doors, walked around the site trying to get inside. The site is locked due to an incident last night involving same male. Telephone Number: [redacted]
04/03/2022 11:08:07	Incident Update	12040	Incident Nominal Updated: Ethnic Appearance: IC7 - Unknown Ethnicity: Not Stated
04/03/2022 11:12:46	Incident Update	12040	Related Incident Incident Type: Unauthorised Encampment Reference: INC-20220303-2097

C1866

04/03/2022 11:19:01	RMS Entry	12040	Circs Inft works for Walnut Tree Farm Pub reporting at 1100hrs the same male from RMS: 44220087243 - turned up to the pub in his White Ford Trransit Van tried the main door by pulling it, then walked around the back of the building pulling the doors trying to entered inside. Inft has closed for breakfast this morning to safe guard his staff due to the incident last night involving the same male. The male realised he couldn't get inside the pub so left in his White Ford Transit Van back to the Travellers encampment. Inft wanted this logged and advised to call back on 999 should / if the male does turn up in the pub when opens again at 1200hrs today.
04/03/2022 11:19:41	Incident Update	12040	Incident Type changed: ASB - Community Graded response changed: Grade 4 Summary Description changed: Inft works for the Walnut Tree Farm reporting a male from the travellers site pulled on the main doors, walked around the site trying to get inside. The site is locked due to an incident last night involving same male. -> Inft works for the Walnut Tree Farm Public House reporting a male from the travellers site pulled on the main doors, walked around the pub trying to get inside as it was closed until 1200hrs. The site is locked due to an incident last night involving same male. Outcome Type: Incident Category: Miscellaneous
04/03/2022 11:20:24	Record Updated	12040	Incident status changed: Closed
04/03/2022 11:20:24	Incident Update	12040	Closing Incident Type: ASB - Community Outcome Code: (HC only) NZ other incident non crime
04/03/2022 21:50:49	Incident Update		Related Incident Incident Type: Public Order Reference: INC-20220303-1485
04/03/2022 21:57:48	Record Updated		Incident status changed: Investigating
04/03/2022 23:00:02	Record Updated	15904	Incident status changed: Closed

Occurrence details

Version 02c73eec5d8b930cee91268d30c9f3798ded7321 (2018/06/16)

Hampshire Constabulary

Printed: 18/08/2022 20:15 by 28070

Occurrence: **44220087730**

Occurrence details:

Report no.:	44220087730
Occurrence Type:	Public order
Occurrence time:	04/03/2022 09:30 - 04/03/2022 10:00
Reported time:	04/03/2022 10:06
Occurrence address:	HOLIDAY INN, REDBRIDGE LANE, NURSLING, HAMPSHIRE UK SO16 0YP (District: 11 TEST VALLEY, Sector: TR TEST VALLEY SOUTH, N'hood: 11TR03 ROMSEY EAST, Beat: 11TR0324 CHILWORTH/NURSLING/ROWNHAMS)
Clearance status:	Under investigation
Concluded:	Yes
Concluded date:	27/05/2022
Summary:	Inft reporting a male has threatened the holiday express staff with violence and is trying to get back into the building after asking him to leave
Remarks:	

Associated occurrences:

- Same property / 44220089917 [O] / Public order / 05/03/2022 21:27 / 20220305 21:27:01:437
- Same address / 44080174000 [O] / Z Prem Licence (Management Occurrence)
- Same person / 44220210582 [O] / Public order / 27/05/2022 17:29 / 20220527 17:29:44:343
- Other / 44220086915 [O] / Public order / 03/03/2022 17:15 / 20220303 17:15:00:000 / A large group of travellers causing mayhem have been followed from the Basingstoke area to Southampton where they have set up camp in a Southampton Hospital staff car park.

Involved persons:

- [redacted] [G2] / Other / DOB: [redacted] Gender: Male [redacted] (District: 2 SOUTHAMPTON, Sector: SW SOUTHAMPTON WEST, N'hood: 2SW02 COXFORD/REDBRIDGE/MILLBROOK, Beat: 2SW0212 REDBRIDGE) (Mobile) [redacted] Id #: 233362
  (Mobile) [redacted]
  (Land line) [redacted]
  (Land line) [redacted]
- [redacted] [G2] / Witness / DOB: [redacted] Gender: Male [redacted] (District: 2 SOUTHAMPTON, Sector: SE SOUTHAMPTON EAST, N'hood: 2SE01 SHOLING AND BITTERNE, Beat: 2SE0114 SHOLING) (Mobile) [redacted] Id #: 1012268 PNC Id: 18/303489C [redacted]
  (Mobile) [redacted]
  (Land line) [redacted]
- [redacted] [SH:B:G2] [R:A1] / Aggrieved; Person reporting / DOB: [redacted] Gender: Male [redacted] (District: 2 SOUTHAMPTON, Sector: SW SOUTHAMPTON WEST, N'hood: 2SW02 COXFORD/REDBRIDGE/MILLBROOK, Beat: 2SW0212 REDBRIDGE) (Mobile) [redacted] (E-mail) [redacted] Id #: 90076 PNC Id: 05/474789A
  (Mobile) [redacted]
  (Land line) [redacted]

Involved addresses:

- HOLIDAY INN REDBRIDGE LANE [R:A3] / Dispatch address; Occurrence address / NURSLING, UK SO16 0YP (District: 11 TEST VALLEY, Sector: TR TEST VALLEY SOUTH, N'hood: 11TR03 ROMSEY EAST, Beat:

TVPHC - Incident Print

Incident Details

Incident Reference:	INC-20220304-0536	RMS Reference(s):	TVP - N/A HC - 44220087730

Attending Service:	Hampshire Constabulary	Created:	04/03/2022 10:06:45	Reported By:	[redacted]
Opening Incident Type:	Public Order	Grade:	Grade 2	Caller First Name:	
Closing Incident Type:	Public Order			Caller Surname:	
Crime Classification:	Section 4 Public Order Act - fear or provocation of violence				

Incident Summary: ** Infl reporting a male has threatened the holiday express staff with violence and is trying to get back into the building after asking him to leave

Location Details

Location: HOLIDAY INN EXPRESS, REDBRIDGE LANE, NURSLING, SOUTHAMPTON, SO16 0YP

Dispatch Group: Eastleigh

Log Transcript

Log Created	Log Type	Shoulder Number	Description
04/03/2022 10:06:47	Incident Update	18663	Incident Created Summary Description: Infl reporting a male has threatened the holiday express staff with violence and is trying to get back into the building after asking him to leave Incident Location: HOLIDAY INN EXPRESS, REDBRIDGE LANE, NURSLING, SOUTHAMPTON, SO16 0YP Reported By: [redacted] Dispatch Location: HOLIDAY INN EXPRESS, REDBRIDGE LANE, NURSLING, SOUTHAMPTON, SO16 0YP

C1869

04/03/2022 10:06:47	EISEC	18663	CallerNumber[redacted] Address: Addr1:*EXT* HOLIDAY INN Addr2: Addr3:REDBRIDGE LANE Addr4: Addr5:NURSLING,SOUTHAMPTON Addr6:SO16 0YP Addr7: Addr8: TelephoneNo[redacted] CallerDetails1: CallerDetails2: Latitude: Longitude: OuterRadius:null LevelOfConfidence: Name:HOLIDAY INN EXPRESSSOUTHAMPTON SemiMajor: SemiMinor: Angle:
04/03/2022 10:08:48	Contact Record	18663	Phone call Received Caller:[redacted] Call Summary: Inf reporting a male has threatened the holiday express staff with violence and is trying to get back into the building after asking him to leave Telephone Number:[redacted]
04/03/2022 10:08:48	Incident Update	18663	Incident Nominal Updated: Ethnic Appearance: IC1 - White-North European Ethnicity: Not Stated
04/03/2022 10:12:35	RMS Entry	18663	Inft reporting a male has asked a member of staff at the hotel for a drink, the colleague said he would have to pay and the male has said 'I'll take your head straight off and chuck you through the window.' [redacted] Inft) has gone over and male has then said to Inft that he will take his head off. He picked up a bottle of hand gel and lifted it as if he was going to throw it at him. He was asked to leave and he walked out, went round to the other side of the building to try and get back in. They have closed the doors. He is hovering around on the other side of the fence.
04/03/2022 10:14:34	Incident Update	18663	Incident Type changed: Public Order Graded response changed: Grade 2 Outcome Type: Crime Category: Crime
04/03/2022 10:17:46	RMS Entry	18663	Desc: White male 16/17 yo dark swept scraggly hair Medium build dark puffer jacket dark tracksuit bottoms He has left the building but is hanging around outside behind a fence Happened about 10 minutes ago
04/03/2022 10:20:01	Incident Update	18663	Closing Crime Classification: Section 4 Public Order Act - fear or provocation of violence

04/03/2022 10:20:03	RMS Entry	18663	**Contact Management Solvability Template** WHO Person Reporting: [redacted] Aggrieved Person: [redacted] INC-20220304-0530 Aggrieved Organisation: Is there a known suspect?: No Known Suspect: Aggrieved and Suspect Relationship: Stranger Was it Witnessed?: Witnessed - Details Unknown Known Witness: WHAT Incident Type: Public Order Crime Classification: Section 4 Public Order Act - fear or provocation of violence CRI Reason: None Was Property Damaged?: No Was Property Stolen?: No Summary: Inft reporting a male has threatened the holiday express staff with violence and is trying to get back into the building after asking him to leave Were there any injuries?: None If serious, what was the injury?: If slight, what was the injury?: WHERE Incident Location: HOLIDAY INN EXPRESS, REDBRIDGE LANE, NURSLING, SOUTHAMPTON, SO16 0YP WHEN Time Frame: 04/03/2022 10:00 to 04/03/2022 10:06 WHY Hate Crime: HOW Is the offence confirmed as being caught on CCTV?: No CCTV Quality: Was there a Forced Entry?: No If yes, the point of entry was: Was there evidence left at scene?: Was there a weapon involved?: None VICTIM SUPPORT Police Action Supported?: Police Action Proportionate?: Support / Proportionality details:
04/03/2022 10:25:41	Incident Update	11999	CWUN -NFU ZW87, ZW52 # 359 ZW56 - INC # 596 ZW54 - #1890
04/03/2022 10:37:58	Incident Update	11999	CWUN - have called the hotel - the male has left. he says he is one of the travellers in car park aggd is the [redacted] he is contactable on the inft number There is a maintenance man [redacted] that has also been verbally abused. I have advised that i would pass this to CMC for crime callback - I have given 999 advice
04/03/2022 10:39:12	Task	11999	Task Created Status: Not Started Brief details: for crime callback = male has left Owner: Sheppard, Gavin Type: General
04/03/2022 10:39:13	Incident Update	11999	Graded response changed: Grade 2 -> Grade 4

04/03/2022 10:39:24	Task	11999	Task Assigned Business Unit: S2 Status: Not Started Brief details: for crime callback = male has left Owner: CMC HC Supervisor Team Type: General
04/03/2022 10:48:53	Incident Update	16243	Summary Description changed: Inft reporting a male has threatened the holiday express staff with violence and is trying to get back into the building after asking him to leave -> ** Inft reporting a male has threatened the holiday express staff with violence and is trying to get back into the building after asking him to leave
04/03/2022 13:03:29	Task	10827	Task Assigned Business Unit: S2 Status: Not Started Brief details: ** for crime callback = male has left Owner: Newstead, Paul Type: General
04/03/2022 14:31:25	RMS Entry	16686	This incident is onward going. Suspect, described as: White, Male, 16-17yrs, 5'08", Medium Build, Dark Hair Long on Top Short at Sides, Wearing Green Puffer Jacket, Black Track Suit/Joggers/Trainers, is one of the Travellers from Traveller Site located in the NHS Car Park next to the Incident Location. The Aggrieved can identify him and his caravan. The hotel has had to lock its doors to stop Traveller children coming in, which is causing great inconvenience to customers/people staying at hotel. Traveller children are standing at restaurant window staring at persons staying at the hotel eating.
04/03/2022 14:31:57	Incident Update	16686	Graded response changed: Grade 4 -> Grade 2
04/03/2022 14:62:16	Incident Update	16686	New Incident Nominal Added Full Name [redacted] Nominal Type: Witness Date of Birth [redacted]
04/03/2022 15:02:36	Incident Update	17519	CWUN - Noted that this will be linked to the traveller's encampment from last night
04/03/2022 15:28:02	Task	16686	Task Updated Status: Completed Type: General
04/03/2022 15:43:33	Incident Update	17519	ZWS7C - Can we ask the local NPT to do a re-assurance visit. I will update the Insp with these issues. Will let them know for lates patrols later
04/03/2022 15:45:01	Incident Update	17637	C1 - OVER AIR TO WG205, BUT SHOWS ON FDIS, WILL ASK COLLEAGUE TO P2P
04/03/2022 15:45:32	Incident Update	17637	C1 - DISREGARD ABOVE UPDATE
04/03/2022 16:02:12	Incident Update	17519	CWUN - This will be Romsey East NPT. TR303, TR301, TR301. There are also a few PCSOs on duty
04/03/2022 16:31:11	Incident Update	17637	TR301 - WE WILL GET ONE OF US TO DO IT AT SOME POINT - WHICHEVER UNIT WHICH IS GOING WILL CALL UP FOR DETAILS
04/03/2022 16:46:49	Supervisory Review	2857	TR NPT are aware of this Quebec site and are doing re-assurance patrols across the weekend. This site is managed by R&P and the R&P Insp. We will visit, but a report will need to be taken., for this Sec4/Assault. R&P to take report. PS Challis

04/03/2022 16:49:30	Incident Update	17446	Further call from the Holiday in, the travellers are breaking fences and causing criminal damage to cars, this is mainly the children doing this. One of them just threatened to punch someone too. Advised we are aware of this and will attend when able. [redacted]
04/03/2022 17:03:04	Supervisory Review	16609	Oscar 2 - Noted the actions taken thus far. If we are not able to resource then please make sure that we endorse the log with unit commitments.
04/03/2022 17:04:18	Incident Update	18276	C1 - WAITING FOR DUTIES AND WILL DEPLOY
04/03/2022 17:32:19	RMS Entry	18039	Further call from infl, the kids are still outside, they have just thrown florescent light bulbs at customers
04/03/2022 17:33:42	RMS Entry	18039	Caller does not think anybody is hurt, the kids have just ran back to the travellers site next door
04/03/2022 17:39:59	RMS Entry	18039	Caller non longer LL, kids are back on the campsite at the moment, he says they have been coming and going all day trying to get into the hotel and pestering customers. He has had to give out refunds to guests.
04/03/2022 18:22:27	Resource Update	18276	New Resource Assigned Assignment Status: En Route Resource Call Sign: ZW57 Members ->: Pearce, Carla : 22516 Fry, Louise : 28177 HX70FXB : 6115
04/03/2022 18:22:29	Resource Update	18276	Resource Status Updated Resource Call Sign: ZW57 Status: 05 - EN ROUTE
04/03/2022 18:22:30	Resource Update	18276	Resource Assignment Updated Assignment Status: En Route Resource Call Sign: ZW57
04/03/2022 18:23:29	Task	18276	Task Assigned Business Unit: S2 Status: Not Started Brief details: PLS CAN YOU MAKE ZWI3D AWARE OR ASK THEM TO CALL UP PLEASE? Owner: Owner, SVC-CMP-INT-P-DEF001 Type: General
04/03/2022 18:23:29	Task	18276	Task Created Status: Not Started Brief details: PLS CAN YOU MAKE ZWI3D AWARE OR ASK THEM TO CALL UP PLEASE? Owner: Hulkes, Connor Dispatch Group: Southampton Type: General
04/03/2022 18:24:10	Incident Update	17624	SDIS - ZWI3D 3747
04/03/2022 18:24:17	Task	17624	Task Updated Status: Completed Dispatch Group: Southampton Type: General
04/03/2022 18:26:03	Resource Update	18276	New Resource Assigned Assignment Status: En Route Resource Call Sign: ZW54 Members ->: King, Anna : 28448 HX18FBG : 5944

04/03/2022 18:26:06	Resource Update	18276	Resource Status Updated Resource Call Sign: ZW54 Status: 05 - EN ROUTE
04/03/2022 18:26:07	Resource Update	18276	Resource Assignment Updated Assignment Status: En Route Resource Call Sign: ZW54
04/03/2022 18:26:18	Resource Update	18276	New Resource Assigned Assignment Status: En Route Resource Call Sign: ZW52 Members ->: Ridge, Sophie : 27905 Reynolds, Chloe : 28158 HX20DVZ : 6127
04/03/2022 18:26:22	Resource Update	18276	Resource Assignment Updated Assignment Status: En Route Resource Call Sign: ZW52
04/03/2022 18:26:22	Resource Update	18276	Resource Status Updated Resource Call Sign: ZW52 Status: 05 - EN ROUTE
04/03/2022 18:27:31	Incident Update	17637	ZWI3D aware
04/03/2022 18:37:06	Incident Update	18276	ZW57 WE HAVE JUST ST8 WE WILL TURN AROUND
04/03/2022 18:39:06	Incident Update	17637	ZWI3D - INTEL SUGGESTS A LOT OF WANTED PEOPLE IN GROUP, & OCG INVOLVEMENT. STRATEGIC PLAN FOR POPS TO DEAL. PUBLIC ORDER LEVEL 2 SERIAL IS FOR LATES TONIGHT, AND DAYS & LATES TOMORROW. THEY ARE KITTING UP AT THE MOMENT, AND 3673 IS DEALING
04/03/2022 18:39:48	Resource Update	18276	Resource Assignment Updated Assignment Status: Cancelled Resource Call Sign: ZW57
04/03/2022 18:39:57	Resource Update	18276	Resource Assignment Updated Assignment Status: Cancelled Resource Call Sign: ZW54
04/03/2022 18:40:00	Resource Update	18276	Resource Assignment Updated Assignment Status: Cancelled Resource Call Sign: ZW52
04/03/2022 18:40:03	Incident Update	17637	Call to PS HANNAM - to VM att. Will try again later
04/03/2022 18:47:01	Incident Update	17637	Called PS HANNAM, advised of log and brief details. He will liaise with ZWI3D
04/03/2022 18:48:52	Contact Record	17378	Phonecall Received Caller: Anonymous Call Summary: Further call from the hotel, concerned that officers have not attended as yet, the caller confirmed that there has been no changes since the last call to police, although there is smashed glass out the front. The caller has been advised that it is with the control room and that if there are any further incidents to call back. Telephone Number [redacted]

04/03/2022 18:56:51	Incident Update	18276	##### FROM #1681 ###### SWL SECURITY IN POOLE REPORTING A SITE THEY MONITOR HAS PERSONS IN BALACLAVAS ON SITE 2 ADULTS - THEY HAVE 3 YOUNGERS PERSONS WITH THEM ALSO FROM THE CCTV FOOTAGE THEY ARE LOOKING THROUGH THINGS ON THE SITE - FROM THE CURRENT FOOTAGE IT APPEARS THEY MAY HAVE NOW LEFT SITE
04/03/2022 18:57:28	Incident Update	17519	CWUN - Call back to the last inft, to advise we have several officers who will be attending. Message left
04/03/2022 19:27:19	Resource Update	18276	New Resource Assigned Assignment Status: En Route Resource Call Sign: ZW92 Members ->: Nye, William : 21105 Jones, Christopher : 3592 Tune, Adam : 27903 Maskell, Timothy : 23759 Gosal, Manjit : 24317 Lee, Beth : 27790 Hannam, Thomas : 3673 HV16OOX : 5643
04/03/2022 19:27:20	Resource Update	18276	Resource Status Updated Resource Call Sign: ZW92 Status: 05 - EN ROUTE
04/03/2022 19:27:20	Resource Update	18276	Resource Assignment Updated Assignment Status: En Route Resource Call Sign: ZW92
04/03/2022 19:37:53	Resource Update		Resource Status Updated Resource Call Sign: ZW92 Status: 02 - ON PATROL
04/03/2022 19:37:53	Resource Update		Resource Assignment Updated Assignment Status: Cancelled Resource Call Sign: ZW92
04/03/2022 19:43:18	Resource Update	17637	New Resource Assigned Assignment Status: En Route Resource Call Sign: ZW92 Members ->: Nye, William : 21105 Jones, Christopher : 3592 Tune, Adam : 27903 Maskell, Timothy : 23759 Gosal, Manjit : 24317 Lee, Beth : 27790 Hannam, Thomas : 3673 HV16OOX : 5643
04/03/2022 19:43:20	Resource Update	17637	Resource Status Updated Resource Call Sign: ZW92 Status: 05 - EN ROUTE
04/03/2022 19:43:20	Resource Update	17637	Resource Assignment Updated Assignment Status: En Route Resource Call Sign: ZW92
04/03/2022 20:49:31	Incident Update	17637	ZW92 - WHEN WE ARRIVED FOR REASSURANCE EARLIER, A VAN WAS ON SITE - ANYONE TAKEN REPORT?
04/03/2022 20:49:36	Incident Update	17637	ZW92 - APPROX AN HOUR AGO
04/03/2022 20:50:08	Incident Update	17637	TR303 - REASSURANCE VISIT WAS DONE BY A COLLEAGUE EARLIER

04/03/2022 20:50:21	Incident Update	17637	TR303 - 24154 ATTENDED
04/03/2022 21:10:14	Incident Update	17519	ZW92 - Units who attended earlier spoke to staff. No report taken but all the issues mentioned they had spoke to them. We attended again and spoke to the Manager. He said at the moment he doesn't want to make any complaints. The main concern for him will be breakfast time tomorrow morning as they may attend for breakfast.
04/03/2022 21:10:46	Record Updated	17519	Incident status changed: Investigating
04/03/2022 21:10:46	Incident Update	17519	Closing Incident Type: Public Order
04/03/2022 21:10:47	Resource Update	17519	Resource Assignment Updated Assignment Status: Cancelled Resource Call Sign: ZW92
04/03/2022 21:14:05	Incident Update	24154	I have attended the Holiday Inn and spoken to staff to offer reassurance. They mentioned an incident at 1700 involving some youths from the Op Quebec site. Nothing was disclosed to me regarding anything prior to that.
04/03/2022 23:11:37	Incident Update		Related Incident Incident Type: Public Order Reference: INC-20220303-1485
05/03/2022 21:39:55	Incident Update		New Incident Nominal Added Nominal Type: Other Date of Birth: [redacted]
05/03/2022 22:52:41	Incident Update		Incident Nominal Updated: Nominal Type: Reported by Incident: INC-20220304-0536 Ethnic Appearance: IC7 - Unknown Nominal: [redacted] Ethnicity: Not Stated
05/03/2022 22:52:41	Incident Update		Incident Nominal Updated: Nominal Type: Aggrieved Incident: INC-20220304-0536 Ethnic Appearance: IC7 - Unknown Nominal: [redacted] Ethnicity: Not Stated
19/03/2022 05:48:16	Incident Update		New Incident Qualifier Added Qualifier: Victim refuses to support Police Investigation (HC - Force)
24/05/2022 11:04:45	Incident Update		Outcome Code: No Suspect - Investigation Complete. Filed pending further information
24/05/2022 11:04:46	Incident Update		Related Incident Incident Type: Public Order Reference: RMS-44220089917
24/05/2022 11:04:46	Incident Update		New Incident Qualifier Added Qualifier: Youth related age 10-17 years (NICL)
27/05/2022 17:55:51	Incident Update		Related Incident Incident Type: Public Order Reference: RMS-44220210582

Official-Sensitive general handling guidance	
Additional handling instructions (if any):	

MG11 WITNESS STATEMENT

Occurrence Number:	44220087730	URN:	
Statement of:	[redacted]		
Age:	Over 18	Occupation:	Hotel receptionist

This statement is true to the best of my knowledge and belief and I make it knowing that, if it is tendered in evidence, I shall be liable to prosecution if I have wilfully stated in it, anything which I know to be false, or do not believe to be true.

To find out more about how Hampshire Constabulary uses your personal data and how to exercise your data rights, see our privacy notice at https://www.hampshire.police.uk/hyg/fpnhc/privacy-notice/ or request a copy by calling 101.

Restorative Justice (RJ) enables communication between parties involved in a crime, and provides an opportunity for victims to explain the impact of the offence and to ask questions of the offender. I understand I may be contacted by the service provider for further information to be given.

I am [redacted] and I am providing this statement as I am a victim of a public order incident that occurred on Friday 4th March 2022 between 09:30hrs and 10:00hrs, at The Holiday Inn Express, Southampton West, SO16 0YP.

This incident involved one male from the traveller encampment located next to the hotel in the Park and Ride car park.

In this statement I will mention the following people:

[redacted] who is the maintenance guy at the hotel, was also threatened during the incident, I will refer to him as [redacted]

I will also [redacted] who is on the hotel breakfast team, I will refer to her as [redacted]

I will also mention [redacted] who is a team member, I will refer to her as [redacted]

I will also mention the male who threatened us, I do not know his name so I will refer to him as PUFFER COAT.

The first I knew about the incident was when [redacted] came into the kitchen and told me "it's all kicking off, you better come out"

I went out to the front desk of the hotel, I have asked PUFFER COAT, "is there a problem"

PUFFER COAT then told me "I'll smash your fucking face in"

I said "Okay, what's happening?" to find out what is going on.

E-N/A

Signature of Witness	Signature Witnessed By
Name: [redacted]	Name:
Signed Time: 05/03/2022 22:47	Signed Time:
[redacted]	

Occurrence details

Version 02c73eec5d8b930cee91268d30c9f3798ded7321 (2018/06/16)

Hampshire Constabulary

Printed: 18/08/2022 20:17 by 28070

Occurrence: **44220087380**

Occurrence details:

Report no.:	44220087380
Occurrence Type:	Unauthorised Encampment
Occurrence time:	03/03/2022 23:55 - 04/03/2022 00:00
Reported time:	03/03/2022 23:55
Occurrence address:	HOLIDAY INN, REDBRIDGE LANE, NURSLING, HAMPSHIRE UK SO16 0YP (District: 11 TEST VALLEY, Sector: TR TEST VALLEY SOUTH, N'hood: 11TR03 ROMSEY EAST, Beat: 11TR0324 CHILWORTH/NURSLING/ROWNHAMS)
Clearance status:	Filed
Concluded:	Yes
Concluded date:	19/03/2022
Summary:	Inft reporting there are approx 7-10 caravans and cars in holiday inn car park, thinks they are going to the NHS covid car park, inft saw them speaking to others through fence.
Remarks:	

Associated occurrences:

- Same address / 44080174000 [O] / Z Prem Licence (Management Occurrence)
- Other / 44220086915 [O] / Public order / 03/03/2022 17:15 / 20220303 17:15:00:000 / A large group of travellers causing mayhem have been followed from the Basingstoke area to Southampton where they have set up camp in a Southampton Hospital staff car park.

Involved persons:

- [redacted] [G4V] / Person reporting / DOB: [redacted] Gender: Female (HOLIDAY INN, REDBRIDGE LANE, NURSLING, HAMPSHIRE UK SO16 0YP (District: 11 TEST VALLEY, Sector: TR TEST VALLEY SOUTH, N'hood: 11TR03 ROMSEY EAST, Beat: 11TR0324 CHILWORTH/NURSLING/ROWNHAMS) (Land line) [redacted]) Id #: 2395041
  (Land line [redacted]
  (Land line [redacted]
  (Land line [redacted]

Involved addresses:

- HOLIDAY INN REDBRIDGE LANE / Dispatch address; Occurrence address / NURSLING, UK SO16 0YP (District: 11 TEST VALLEY, Sector: TR TEST VALLEY SOUTH, N'hood: 11TR03 ROMSEY EAST, Beat: 11TR0324 CHILWORTH/NURSLING/ROWNHAMS)

Involved comm addresses:

Involved vehicles:

Involved officers:

- Reviewing officer / 9 / CIMU ROBOT - DO NOT TASK / #ROBOT106 / Hamp / Police other / CRIME INCIDENT MANAGEMENT UNIT / 19/03/2022 / 20220319 --:--:--:---
- Assisting officer / 9 / TRIAGE HUB (Only for tasking direct from Altaris.) / CMC5008 / Hamp / Assignable / 06/03/2022 / 20220306 --:--:--:---

TVPHC - Incident Print

Incident Details

Incident Reference:	INC-20220303-2330	RMS Reference(s):	TVP - N/A HC - 44220087380

Attending Service:	Hampshire Constabulary	Created:	03/03/2022 23:55:03	Reported By:	[redacted]
Opening Incident Type:	Unauthorised Encampment	Grade:	Grade 4	Caller First Name:	
Closing Incident Type:	Unauthorised Encampment			Caller Surname:	
Crime Classification:					

Incident Summary: Inft reporting there are approx 7-10 caravans and cars in holiday inn car park, thinks they are going to the NHS covid car park, inft saw them speaking to others through fence.

Location Details

Location: HOLIDAY INN EXPRESS, REDBRIDGE LANE, NURSLING, SOUTHAMPTON, SO16 0YP

Dispatch Group: Eastleigh

Log Transcript

Log Created	Log Type	Shoulder Number	Description
03/03/2022 23:55:05	Incident Update	18615	Incident Created Summary Description: Inft reporting there are approx 7-10 caravans and cars in holiday inn car park, thinks they are going to the NHS covid car park, inft saw them speaking to others through fence. Incident Location: HOLIDAY INN EXPRESS, REDBRIDGE LANE, NURSLING, SOUTHAMPTON, SO16 0YP Reported By [redacted] Dispatch Location: HOLIDAY INN EXPRESS, REDBRIDGE LANE, NURSLING, SOUTHAMPTON, SO16 0YP

03/03/2022 23:55:08	EISEC	18615	CallerNumber[redacted] Address: Addr1:*EXT* HOLIDAY INN Addr2: Addr3:REDBRIDGE LANE Addr4: Addr5:NURSLING,SOUTHAMPTON Addr6:SO16 0YP Addr7: Addr8: TelephoneNo:[redacted] CallerDetails1: CallerDetails2: Latitude: Longitude: OuterRadius:null LevelOfConfidence: Name:HOLIDAY INN EXPRESSSOUTHAMPTON SemiMajor: SemiMinor: Angle:
03/03/2022 23:55:08	Contact Record	18615	Phonecall Received Caller[redacted] Call Summary: Inft reporting there are approx 7-10 caravans and cars in holiday inn car park, thinks they are going to the NHS covid car park, inft saw them speaking to others through fence Telephone Number[redacted]
03/03/2022 23:55:08	Incident Update	18615	Incident Nominal Updated: Ethnic Appearance: IC7 - Unknown Ethnicity: Not Stated
03/03/2022 23:55:09	Incident Update		Business Unit Changed: S2
03/03/2022 23:57:35	RMS Entry	18615	Inft stated they have gone now but she is concerned for guests safety as the cars and caravans came speeding through the car park, believed to be travellers, inft not sure if they came in to their car park by mistake instead of the Covid car park next door. CI advised would send as G3M incase they come back. Inft said there has been an officer doing a check earlier this evening.
03/03/2022 23:58:31	Incident Update	18615	Outcome Type: Incident Graded response changed: Grade 2 Category: Miscellaneous Incident Type changed: Unauthorised Encampment
03/03/2022 23:58:58	RMS Entry	18615	Correction sending as G2 as this just happened, holiday inn have locked their doors and 99 advice given.
04/03/2022 00:02:07	Incident Update	18615	Closing Incident Type: Unauthorised Encampment
04/03/2022 00:05:42	Incident Update	3918	Graded response changed: Grade 2 -> Grade 3 Monitored
04/03/2022 00:06:47	Incident Update	3918	CWUN - there is an RMS already in existence. Just trying to locate it.
04/03/2022 00:07:35	Incident Update	3918	44220087243
04/03/2022 04:46:07	Record Updated	2264	Incident status changed: Investigating
04/03/2022 04:46:07	Incident Update	2264	Graded response changed: Grade 3 Monitored -> Grade 4

04/03/2022 08:51:04	Incident Update		Related Incident Incident Type: Public Order Reference: INC-20220303-1485
06/03/2022 17:46:56	Incident Update		Outcome Code: (HC only) NZ other incident non crime
19/03/2022 02:54:09	Record Updated		Incident status changed: Closed

Occurrence details

Version 02c73eec5d8b930cee91258d30c9f3798ded7321 (2018/06/16)

Hampshire Constabulary

Printed: 18/08/2022 20:19 by 28070

Occurrence: **44220087243**

Occurrence details:

Report no.:	44220087243
Occurrence Type:	Public order
Occurrence time:	03/03/2022 21:25 - 03/03/2022 21:40
Reported time:	03/03/2022 21:36
Occurrence address:	FLAT 2 WALNUT TREE FARM, ADANAC DRIVE, NURSLING, England SO16 0AU (District: 10 EASTLEIGH, Sector: TR TEST VALLEY SOUTH, N'hood: 11TR03 ROMSEY EAST)
Clearance status:	Filed
Concluded:	Yes
Concluded date:	24/05/2022
Summary:	Male in pub asked to leave but staff as he was very drunk, he became abusive and threatened a member of staff with a glass before leaving.
Remarks:	

Associated occurrences:

- Same address; Same event; Same person / 44220086915 [O] / Public order / 03/03/2022 17:15 / 20220303 17:15:00:000 / A large group of travellers causing mayhem have been followed from the Basingstoke area to Southampton where they have set up camp in a Southampton Hospital staff car park.
- Same person / 44220087824 [O] / ASB - Community / 04/03/2022 11:08 / 20220304 11:08:00:000

Involved persons:

- [redacted] / Aggrieved / DOB: [redacted] Gender: Female [redacted] (District: 11 TEST VALLEY, Sector: TR TEST VALLEY SOUTH, N'hood: 11TR03 ROMSEY EAST, Beat: 11TR0324 CHILWORTH/NURSLING/ROWNHAMS) (Mobile) [redacted] Id #: 3014558
  (Mobile) [redacted]
- [redacted] / Person reporting / DOB: [redacted] Gender: Male [redacted] (District: 5 PORTSMOUTH, Sector: PC PORTSMOUTH CENTRAL, N'hood: 5PC02 FRATTON AND BAFFINS, Beat: 5PC0208 FRATTON) (Mobile) [redacted] Id #: 1590366 [redacted]
  (Land line) [redacted]
  (Mobile) [redacted]
  (Mobile) [redacted]
  (Land line) [redacted]

Involved addresses:

- FLAT 2 WALNUT TREE FARM ADANAC DRIVE [R:A1] / Dispatch address; Occurrence address / NURSLING, England SO16 0AU (District: 10 EASTLEIGH, Sector: TR TEST VALLEY SOUTH, N'hood: 11TR03 ROMSEY EAST)

Involved comm addresses:

Involved vehicles:

Involved officers:

TVPHC - Incident Print

Incident Details

Incident Reference:	INC-20220303-2097	RMS Reference(s):	TVP - N/A HC - 44220087243

Attending Service:	Hampshire Constabulary	Created:	03/03/2022 21:36:49	Reported By:	[redacted]
Opening Incident Type:	Unauthorised Encampment	Grade:	Grade 1	Caller First Name:	
Closing Incident Type:	Public Order			Caller Surname:	
Crime Classification:	Section 4 Public Order Act - fear or provocation of violence				

Incident Summary: Inft reporting an unauthorised encampment. A group of "travellers have just pitched up" There are currently 5 caravans that have just set up opposite the pub in the covid testing site. One of them is very drunk and said to one of the staff "your a nice lady but justy to let you know we are going to raid the place"Sending to desk for deployment.

Location Details

Location: FLAT 2, WALNUT TREE FARM, ADANAC DRIVE, NURSLING, SO16 0AU

Dispatch Group: Eastleigh

Log Transcript

Log Created	Log Type	Shoulder Number	Description
03/03/2022 21:36:51	Incident Update	17446	Incident Created Summary Description: Inft reporting an unauthorised encampment. A group of "travellers have just pitched up" There are currently 5 caravans that have just set up opposite the pub in the covid testing site. One of them is very drunk and said to one of the staff "your a nice lady but justy to let you know we are going to raid the place"Sending to desk for deployment. Incident Location: FLAT 2, WALNUT TREE FARM, ADANAC DR[redacted] SO16 0AU. Reported By[redacted] Dispatch Location: FLAT 2, WALNUT TREE FARM, ADANAC DRIVE, NURSLING, SO16 0AU

C1884

03/03/2022 21:36:51	EISEC	17446	CallerNumber[redacted] Address: Addr1:437326 ,115925 ,2271.0,2271.0 Addr2:90 ,0.0 ,OSGB36 Addr3: Addr4: Addr5: Addr6: Addr7: Addr8: TelephoneNo[redacted] CallerDetails1: CallerDetails2: Latitude:115925 Longitude:437326 OuterRadius:null LevelOfConfidence:90 Name:"MOB" O2 ,99,20220303213250,0 ,Data Available ,15 SemiMajor:2271.0 SemiMinor:2271.0 Angle:0.0
03/03/2022 21:36:52	Contact Record	17446	Phone[redacted] Caller: Call Summary: [redacted]ting an unauthorised encampment. A group of "travellers have just pitched up" There are currently 5 caravans that have just set up opposite the pub in the covid testing site. One of them is very drunk and said to one of the staff "your a nice lady but justy to let you know we are going to raid the place" Sending to desk for[redacted] Telephone Number[redacted]
03/03/2022 21:36:52	Incident Update	17446	Incident Nominal Updated: Ethnic Appearance: IC7 - Unknown Ethnicity: Not Stated
03/03/2022 21:37:14	Incident Update	17446	Outcome Type: Incident Graded response changed: Grade 2 Category: Miscellaneous Incident Type changed: Unauthorised Encampment
03/03/2022 21:37:37	Incident Update	17446	Infl cannot see any of the vehicles VRNs
03/03/2022 21:38:53	Incident Update	17446	There is a lot of screaming and shouting starting up outside. Infl thinks they are all arguing with each other. The pub have locked them selves in.
03/03/2022 21:38:54	Incident Update	18276	C1 - LIKELY TO BE THE SAME GROUP FROM TVP, SDIS AND F'BORO. WILL TRY LOCATE THE RELEVANT LOG
03/03/2022 21:39:00	Incident Update	17446	Graded response changed: Grade 2 -> Grade 1
03/03/2022 21:39:13	Incident Update	17446	The male is now trying to kick the doors in and force his way in
03/03/2022 21:39:41	Incident Update	17446	Staff have locked all the doors, there are staff and customers still inside.
03/03/2022 21:39:55	Resource Update	18276	New Resource Assigned Assignment Status: En Route Resource Call Sign: ZW54 Members ->: Munday, Lauren : 28303 HX18FBG : 5944

03/03/2022 21:39:57	Resource Update	18276	Resource Status Updated Resource Call Sign: ZW54 Status: 05 - EN ROUTE
03/03/2022 21:39:58	Resource Update	18276	Resource Assignment Updated Assignment Status: En Route Resource Call Sign: ZW54
03/03/2022 21:40:34	Incident Update	17519	ZW54 - NON RESPONSE
03/03/2022 21:40:41	Resource Update	18276	New Resource Assigned Assignment Status: En Route Resource Call Sign: ZW60 Members ->: Parsons, Benjamin : 28535 HX18FBV : 5942
03/03/2022 21:40:44	Resource Update	18276	Resource Status Updated Resource Call Sign: ZW60 Status: 05 - EN ROUTE
03/03/2022 21:40:44	Resource Update	18276	Resource Assignment Updated Assignment Status: En Route Resource Call Sign: ZW60
03/03/2022 21:40:51	Resource Update	17519	New Resource Assigned Assignment Status: En Route Resource Call Sign: EE105 Members ->: Taylor, Darren : 27860
03/03/2022 21:40:52	Resource Update	17519	Resource Status Updated Resource Call Sign: EE105 Status: 05 - EN ROUTE
03/03/2022 21:40:52	Resource Update	17519	Resource Assignment Updated Assignment Status: En Route Resource Call Sign: EE105
03/03/2022 21:40:59	Incident Update	17519	EE105 - EASTLEIGH NON-RESPONSE, HEADING OVER
03/03/2022 21:41:08	Resource Update	17519	New Resource Assigned Assignment Status: En Route Resource Call Sign: EE12P Members ->: Thorp, Brandon : 18114
03/03/2022 21:41:09	Resource Update	17519	Resource Status Updated Resource Call Sign: EE12P Status: 05 - EN ROUTE
03/03/2022 21:41:10	Resource Update	17519	Resource Assignment Updated Assignment Status: En Route Resource Call Sign: EE12P
03/03/2022 21:41:51	Resource Update	17519	New Resource Assigned Assignment Status: En Route Resource Call Sign: TR301 Members ->: Beale, Stuart : 24154
03/03/2022 21:41:52	Resource Update	17519	Resource Status Updated Resource Call Sign: TR301 Status: 05 - EN ROUTE
03/03/2022 21:41:53	Resource Update	17519	Resource Assignment Updated Assignment Status: En Route Resource Call Sign: TR301

03/03/2022 21:42:11	Resource Update	17519	Resource Assignment Updated Assignment Status: Cancelled Resource Call Sign: TR301
03/03/2022 21:42:22	Incident Update	17446	No oth3er updates, CT keeping line open until Police arrive.
03/03/2022 21:42:51	Supervisory Review	16641	OSC2 - noted please can we make sure the sgt and insp are aware
03/03/2022 21:42:58	Incident Update	18276	TR301 - WALNUT TREE PUB
03/03/2022 21:43:02	Incident Update	17446	Male appears to have stopped kicking the door, they are not sure where he is now.
03/03/2022 21:44:07	Incident Update	18276	ZW3D - AWARE
03/03/2022 21:45:07	Incident Update	18276	ZW52 - SDIS ARE CLOSER IF THEY HAVE ANYONE
03/03/2022 21:45:59	Resource Update	17519	New Resource Assigned Assignment Status: En Route Resource Call Sign: ZW52 Members ->: Pearce, Carla : 22516 Cooke, Jordan : 28510 HX20DVZ : 6127
03/03/2022 21:46:01	Resource Update	17519	Resource Status Updated Resource Call Sign: ZW52 Status: 05 - EN ROUTE
03/03/2022 21:46:02	Resource Update	17519	Resource Assignment Updated Assignment Status: En Route Resource Call Sign: ZW52
03/03/2022 21:46:26	Incident Update	17296	27677 - I CAN TURN OUT FROM NIGHTS JUST FINDING A VEHICLE
03/03/2022 21:47:56	Resource Update	17519	New Resource Assigned Assignment Status: En Route Resource Call Sign: IX25 Members ->: Marshall, Becky : 28161 Spencer, Simon : 26070 LT14SYS : 5447
03/03/2022 21:47:58	Resource Update	17519	Resource Status Updated Resource Call Sign: IX25 Status: 05 - EN ROUTE
03/03/2022 21:47:58	Resource Update	17519	Resource Assignment Updated Assignment Status: En Route Resource Call Sign: IX25
03/03/2022 21:48:08	Incident Update	17519	IX25 - NOTHING GOING ON BY THE WALNUT TREE PUB
03/03/2022 21:48:26	Incident Update	17296	IX25 - NO ONE OUTSIDE FROM WHAT I CAN SEE
03/03/2022 21:48:40	Incident Update	17296	C1 SDIS - HAVE STOOD 27677 DOWN BASED ON LAST UPDATE
03/03/2022 21:49:32	Incident Update	2264	IX25 - NO ONE HERE
03/03/2022 21:50:28	Resource Update	2264	Resource Assignment Updated Assignment Status: Cancelled Resource Call Sign: EE105

03/03/2022 21:57:33	Incident Update	2264	tr11p - CONFIRMED A THREAT HAS BEEN MADE WITH A GLASS AND THAT THEY WERE "GOING TO RAPE THE PLACE"
03/03/2022 21:59:03	Incident Update	3918	ZW77 - it is one of the ones that the desc matches
03/03/2022 22:15:12	Resource Update	3918	Resource Member Added Resource: ZW52 Sahota, Jaskaran : 27595
03/03/2022 22:15:15	Resource Update	3918	Resource Assignment Updated Assignment Status: En Route Resource Call Sign: ZW52
03/03/2022 22:15:17	Resource Update	3918	Resource Assignment Updated Assignment Status: En Route Resource Call Sign: ZW52
03/03/2022 22:15:25	Resource Update	3918	Resource Member Added Resource: ZW52 Jacques, Ben : 27997
03/03/2022 22:15:27	Resource Update	3918	Resource Assignment Updated Assignment Status: En Route Resource Call Sign: ZW52
03/03/2022 22:15:28	Resource Update	3918	Resource Assignment Updated Assignment Status: En Route Resource Call Sign: ZW52
03/03/2022 22:30:08	Incident Update		Closing Incident Type: Unauthorised Encampment
03/03/2022 22:30:12	Resource Update	17296	Resource Assignment Updated Assignment Status: Cancelled Resource Call Sign: IX25
03/03/2022 22:39:26	Resource Update	2264	Resource Member Removed Resource: ZW52 Pearce, Carla : 22516
03/03/2022 22:39:29	Resource Update	2264	New Resource Assigned Assignment Status: En Route Resource Call Sign: ZWD01 Members ->: Pearce, Carla : 22516
03/03/2022 22:39:29	Resource Update	2264	Resource Member Removed Resource: ZW52 Cooke, Jordan : 28510
03/03/2022 22:39:30	Resource Update	2264	Resource Assignment Updated Assignment Status: En Route Resource Call Sign: ZWD01
03/03/2022 22:39:31	Resource Update	2264	Resource Assignment Updated Assignment Status: Cancelled Resource Call Sign: ZW52
03/03/2022 22:39:31	Resource Update	2264	Resource Assignment Updated Assignment Status: En Route Resource Call Sign: ZW52
03/03/2022 22:39:31	Resource Update	2264	Resource Assignment Updated Assignment Status: En Route Resource Call Sign: ZWD01

03/03/2022 22:39:31	Resource Update	2264	Resource Assignment Updated Assignment Status: En Route Resource Call Sign: ZWD01
03/03/2022 22:39:32	Resource Update	2264	New Resource Assigned Assignment Status: En Route Resource Call Sign: SW112 Members ->: Cooke, Jordan : 28510
03/03/2022 22:39:33	Resource Update	2264	Resource Assignment Updated Assignment Status: En Route Resource Call Sign: ZW52
03/03/2022 22:39:33	Resource Update	2264	Resource Assignment Updated Assignment Status: En Route Resource Call Sign: SW112
03/03/2022 22:39:34	Resource Update	2264	Resource Assignment Updated Assignment Status: En Route Resource Call Sign: SW112
03/03/2022 22:39:35	Resource Update	2264	Resource Assignment Updated Assignment Status: En Route Resource Call Sign: SW112
03/03/2022 22:39:36	Resource Update	2264	Resource Status Updated Resource Call Sign: ZW52 Status: 02 - ON PATROL
03/03/2022 22:39:37	Resource Update	2264	Resource Assignment Updated Assignment Status: Cancelled Resource Call Sign: ZW52
03/03/2022 22:39:40	Resource Update	2264	Resource Assignment Updated Assignment Status: Cancelled Resource Call Sign: ZWD01
03/03/2022 22:47:01	Resource Update	17296	Resource Assignment Updated Assignment Status: Cancelled Resource Call Sign: SW112
03/03/2022 22:49:51	Incident Update	3918	CWUN - spoke to ZWS7E - she has stated to close this down to TR11P - as they provided the update at 21:57. She stated - any issues then to speak to her. I advised TR11P who stated this should be closed down to the two R&P units that were there. I have signposted them to ZWS7E to discuss or their Sgt to discuss with ZWS7e.
03/03/2022 22:50:13	Resource Update	3918	Resource Assignment Updated Assignment Status: Cancelled Resource Call Sign: ZW60
03/03/2022 22:50:17	Resource Update	3918	Resource Assignment Updated Assignment Status: Cancelled Resource Call Sign: ZW54
03/03/2022 22:50:20	Resource Update	3918	Resource Assignment Updated Assignment Status: Cancelled Resource Call Sign: EE12P
03/03/2022 22:50:46	Incident Update	3918	New Incident Qualifier Added Qualifier: Travellers/gypsies: non-NSIR (HC - Force)
03/03/2022 22:50:59	Incident Update	3918	New Incident Qualifier Added Qualifier: Alcohol (NICL)

03/03/2022 22:51:07	Incident Update	3918	New Incident Qualifier Added Qualifier: Weapons (NICL)
03/03/2022 22:51:10	Record Updated	3918	Incident status changed: Investigating
03/03/2022 22:53:19	Incident Update	3918	CWUN - TR11P will need to create an additional RMS for the Public order - the threat that they reported.
03/03/2022 23:05:33	Incident Update	2857	TRS10 - I have been asked to review this encampment occ as later in the log a report is made from staff at the Willow Tree PH, that someone had been thrown out of the pub and were trying to get back in. 2 x R&P units were dispatched (22516 & 27905) TR11P (PCSO) was on his way back to Romsey and assisted in the ASNT. As he drove passed the pub he was flagged down by the staff at the pub, who had locked themselves in. The offender had left and no formal complaint was made. The offender had made threats, that he would return and "RAID" the pub overnight. TR11P asked for and R&P unit to attend and take a report. 22516 & 27905 returned and handed over details for R&P to progress. Please close to either 22516 or 27905. ZWI3D
03/03/2022 23:07:51	Incident Update	2857	The main unauthorised encampment was managed by ZWI3D as he attended. PS1266 Ford was also in attendance. The encampment will be managed Test Valley South. PS Challis TR NPT
03/03/2022 23:32:13	Incident Update		Related Incident Incident Type: Public Order Reference: INC-20220303-1485
03/03/2022 23:32:14	Incident Update		Related Incident Incident Type: Public Order Reference: INC-20220303-1485
03/03/2022 23:32:14	Incident Update		Related Incident Incident Type: Public Order Reference: INC-20220303-1485
03/03/2022 23:46:34	Incident Update		New Incident Nominal Added Nominal Type: Aggrieved Date of Birth: 05/03/1976
03/03/2022 23:50:12	Incident Update		Closing Crime Classification: Section 4 Public Order Act - fear or provocation of violence
04/03/2022 11:12:45	Incident Update	12040	Related Incident Reference: INC-20220304-0673
04/03/2022 22:27:18	Incident Update		Closing Incident Type: Unauthorised Encampment -> Public Order
24/05/2022 13:29:49	Record Updated		Incident status changed: Closed
24/05/2022 13:29:49	Incident Update		Outcome Code: No Suspect - Investigation Complete. Filed pending further Information

Occurrence details

Version 02c73eec5d8b930cee91258d30c9f3798ded7321 (2018/06/16)

Hampshire Constabulary

Printed: 18/08/2022 20:20 by 28070

Occurrence: 44220087241

Occurrence details:

Report no.:	44220087241
Occurrence Type:	ASB - Community
Occurrence time:	02/03/2022 00:00 - 03/03/2022 18:00
Reported time:	03/03/2022 21:33
Occurrence address:	26 HOGARTH CLOSE, ROMSEY, HAMPSHIRE UK SO51 7TF (District: 11 TEST VALLEY, Sector: TR TEST VALLEY SOUTH, N'hood: 11TR01 ROMSEY TOWN, Beat: 11TR0114 CUPERNHAM)
Clearance status:	Filed
Concluded:	Yes
Concluded date:	03/03/2022
Summary:	ASB - Abandoned vehicles and travellers using estate as a rat run with their vehicles. Noisy behaviour at 00:00 hours whilst swapping loads from vehicles.
Remarks:	

Associated occurrences:

- Other / 44220086915 [O] / Public order / 03/03/2022 17:15 / 20220303 17:15:00:000 / A large group of travellers causing mayhem have been followed from the Basingstoke area to Southampton where they have set up camp in a Southampton Hospital staff car park.

Involved persons:

- HAREFIELD, THOMAS [G1] / Subject / DOB [redacted] Gender: Male [redacted] (District: 11 TEST VALLEY, Sector: TR TEST VALLEY SOUTH, N'hood: 11TR01 ROMSEY TOWN, Beat: 11TR0117 ROMSEY EXTRA)) Id #: 1969350
- [redacted] [G2] / Person reporting / DOB: [redacted] Gender: Male [redacted] District: 11 TEST VALLEY, Sector: TR TEST VALLEY SOUTH, N'hood: 11TR01 ROMSEY TOWN, Beat: 11TR0114 CUPERNHAM) (Land line) [redacted] (E-mail) [redacted] Id #: 554858
  (Land line) [redacted]
  (Land line) [redacted]
  (Land line) [redacted]
  (Land line) [redacted]
  (Land line) [redacted]

Involved addresses:

- 26 HOGARTH CLOSE / Dispatch address, Occurrence address / ROMSEY, UK SO51 7TF (District: 11 TEST VALLEY, Sector: TR TEST VALLEY SOUTH, N'hood: 11TR01 ROMSEY TOWN, Beat: 11TR0114 CUPERNHAM)

Involved comm addresses:

Involved vehicles:

- FORD TRANSIT / Other / [Goods vehicle] Lic #TR53TED Orig colors: White

TVPHC - Incident Print

Incident Details

Incident Reference:	INC-20220303-2090	RMS Reference(s):	TVP - N/A HC - 44220087241

Attending Service:	Hampshire Constabulary	Created:	03/03/2022 21:33:10	Reported By:	[redacted]
Opening Incident Type:	ASB - Community	Grade:	Grade 4	Caller First Name:	
Closing Incident Type:	ASB - Community			Caller Surname:	
Crime Classification:					

Incident Summary: ASB - Abandoned vehicles and travellers using estate as a rat run with their vehicles. Noisy behaviour at 00:00 hours whilst swapping loads from vehicles.

Location Details

Location: 26 HOGARTH CLOSE, ROMSEY, SO51 7TF

Dispatch Group: Eastleigh

Log Transcript

Log Created	Log Type	Shoulder Number	Description
03/03/2022 21:33:15	Incident Update		Business Unit Changed: S2
03/03/2022 21:34:14	Incident Update	18091	Incident Type changed: ASB - Community Graded response changed: Grade 4 Summary Description changed: Abandoned vehicles and travellers using estate as a rat run with their vehicles. Noisy behaviour at 00:00 hours whilst swapping loads from vehicles. Incident generated automatically from Submission:BCA-20047-22-4444-00-202233175743 -> ASB - Abandoned vehicles and travellers using estate as a rat run with their vehicles. Noisy behaviour at 00:00 hours whilst swapping loads from vehicles. Outcome Type: Incident Category: Miscellaneous
03/03/2022 21:36:08	Record Updated	18091	Incident status changed: Closed
03/03/2022 21:36:08	Incident Update	18091	Closing Incident Type: ASB - Community Outcome Code: No Crime / No CRI
03/03/2022 21:36:29	RMS Entry	18091	********** ********** OFFICIAL - SENSITIVE ********** ********** **********

C1892

SUMMARY OF ITEMS OF INTEREST

YOUR ROLE

Are you under 18 years of age?: No

Do you have any health, mobility or welfare issues that are making this situation more difficult?: No

INCIDENT DETAILS

Do you feel race, ethnicity, sex, gender, sexuality, disability or religion were a factor in this crime?: No

EVIDENCE

Has the suspect clearly left something at the scene; such as clothing, blood, any other bodily fluids, discarded items, obvious fingerprints or footprints? Or has the suspect caused any damage or made a mess searching?: No

SUSPECT DETAILS

SUSPECT 1:

Are they connected to anyone else involved in the incident?: No

YOUR DETAILS

Title: Mr

First name: [redacted]

Surname: [redacted]

Date of birth: [redacted]

Sex: Male

Email address: [redacted]

Phone number: [redacted]

Address: [redacted]

			[redacted] Origin: Form YOUR ROLE How were you involved?: I'm a victim Are you under 18 years of age?: No Have you experienced any other crimes in the past 12 months?: Yes Please describe what happened on these other occasions: Ongoing reported anti-social behaviour in the estate. Do you have any health, mobility or welfare issues that are making this situation more difficult?: No Would you like to be contacted by Victim Support?: No Do you have a disability?: No Ethnic background: White-British Did you do any of the following before you used the website today?: Other If you contacted us about this by other means then please tell us how: Spoken with our local counsellor who lives in Hogarth Close and is also reporting crimes. INCIDENT DETAILS Has anyone reported this already?: I don't know When did it happen?: 02/03/2022 - 03/03/2022
03/03/2022 21:36:43	RMS Entry	18091	Start time: 00:00 End time: 18:00 If you're unsure about the date or time, please give a few details below: not given Lat long: 50.9979996,-1.4758981 Easting northing: 436675,122198

C1894

Address: 26, HOGARTH CLOSE, ROMSEY, SO51 7TF, UK

Map url: https://www.google.co.uk/maps?q=50.9979995+-1.4758981

You gave us this map location earlier. Is the address correct? Can you tell us anything else to help pinpoint the exact location?: not given

At any point, were you on public transport?: No

Please tell us what happened, and the events leading up to it, to help us identify if an offence has been committed.: Abandoned vehicles and travellers using estate as a rat run with their vehicles. Noisy behaviour at 00:00 hours whilst swapping loads from vehicles.

Do you feel race, ethnicity, sex, gender, sexuality, disability or religion were a factor in this crime?: No

EVIDENCE

Has the suspect clearly left something at the scene; such as clothing, blood, any other bodily fluids, discarded items, obvious fingerprints or footprints? Or has the suspect caused any damage or made a mess searching?: No

Do you have any video, audio or photo evidence?: Yes

Please describe what can be seen in your evidence: Event taking places as described.

Does another person, business or company have video evidence such as CCTV or mobile phone footage?: I don't know

WITNESS DETAILS

Did anyone else see what happened?: I don't know

SUSPECT DETAILS

SUSPECT 1:

Do you know this person?: No but I can describe them

Approximate age: 25

Approximate height: 6 feet

Sex: Male

C1895

			Ethnicity: White --- Description: Name is Ted Harefield --- Were they in a vehicle?: Yes --- Registration number: TR53 TED --- Vehicle description: White Ford flatbed breakdown truck. There is another vehicle involved which is a MT64 HGL which is a White Ford flat bed. 2 other vehicles have been abandoned with registrations YX08 WBN and HD08 EAC --- Are they connected to anyone else involved in the incident?: No ---
03/03/2022 21:47:40	Incident Update		Incident Nominal Updated: Nominal: HAREFIELD, THOMAS Nominal Type: Suspect Incident: INC-20220303-2090 Description: Name is Ted Harefield Ethnic Appearance: IC1 - White-North European Ethnicity: Not Stated
04/03/2022 08:50:02	Incident Update		Related Incident Incident Type: Public Order Reference: INC-20220303-1485
05/03/2022 14:42:36	Incident Update		Incident Nominal Updated: Nominal Type: Subject Incident: INC-20220303-2090 Ethnic Appearance: IC1 - White-North European Description: Name is Ted Harefield Nominal: HAREFIELD, THOMAS Ethnicity: Not Stated
21/03/2022 11:19:49	Incident Update		Incident Nominal Updated: Nominal Type: Reported by Incident: INC-20220303-2090 Ethnic A[redacted] Nominal: [redacted] Ethnicity: Not Stated

C1896

Occurrence details

Version 02c73eec5d8b930cce91258d30c9f3798ded7321 (2018/06/16)

Hampshire Constabulary

Printed: 18/08/2022 20:22 by 28070

Occurrence: **44220087160**

Occurrence details:

Report no.: 44220087160
Occurrence Type: Criminal damage
Occurrence time: 03/03/2022 19:45 - 03/03/2022 21:00
Reported time: 03/03/2022 20:16
Occurrence address: HOLIDAY INN, REDBRIDGE LANE, NURSLING, HAMPSHIRE UK SO16 0YP (District: 11 TEST VALLEY, Sector: TR TEST VALLEY SOUTH, N'hood: 11TR03 ROMSEY EAST, Beat: 11TR0324 CHILWORTH/NURSLING/ROWNHAMS)
Clearance status: Filed
Concluded: Yes
Concluded date: 23/03/2022
Summary: [redacted]eporting a group of travellers have broken a fence and are now looking into vehicles.
Remarks:

Associated occurrences:

- Same address / 44080174000 [O] / Z Prem Licence (Management Occurrence)
- Other / 44220086915 [O] / Public order / 03/03/2022 17:16 / 20220303 17:15:00:000 / A large group of travellers causing mayhem have been followed from the Basingstoke area to Southampton where they have set up camp in a Southampton Hospital staff car park.

Involved persons:

- QUEBEC WESTERN [G2] / Other / (Operation Quebec aims to monitor and capture information in relation to unauthorised encampments.) 2059090
- HOLIDAY INN EXPRESS [G4V] / Aggrieved / 3518224
- [redacted] [G2] / Person reporting / DOB: [redacted] Gender: Male [redacted] District: 2 SOUTHAMPTON, Sector: SW SOUTHAMPTON WEST, N'hood: 2SW02 COXFORD/REDBRIDGE/MILLBROOK, Beat: 2SW0212 REDBRIDGE) (Mobile) [redacted] Id #: 233362
  (Mobile [redacted]
  (Land line [redacted]
  (Land line [redacted]

Involved addresses:

- HOLIDAY INN REDBRIDGE LANE [R:A3] / Dispatch address; Occurrence address / NURSLING, UK SO16 0YP (District: 11 TEST VALLEY, Sector: TR TEST VALLEY SOUTH, N'hood: 11TR03 ROMSEY EAST, Beat: 11TR0324 CHILWORTH/NURSLING/ROWNHAMS)

Involved comm addresses:

Involved vehicles:

Involved officers:

- Reviewing officer / 9 / CIMU ROBOT - DO NOT TASK / #ROBOT106 / Hamp / Police other / CRIME INCIDENT MANAGEMENT UNIT / 23/03/2022 / 20220323 --:--:--:---

TVPHC - Incident Print

Incident Details

Incident Reference:	INC-20220303-1924	RMS Reference(s):	TVP - N/A HC - 44220087160

Attending Service:	Hampshire Constabulary	Created:	03/03/2022 20:16:08	Reported By:	[redacted]
Opening Incident Type:	Criminal Damage	Grade:	Grade 2	Caller First Name:	
Closing Incident Type:	Criminal Damage			Caller Surname:	
Crime Classification:	Criminal damage under £5000 - Business and Community				

Incident Summary: [redacted]sporting a group of travellers have broken a fence and are now looking into vehicles.

Location Details

Location:	HOLIDAY INN EXPRESS, REDBRIDGE LANE, NURSLING, SOUTHAMPTON, SO16 0YP
Dispatch Group:	Eastleigh

Log Transcript

Log Created	Log Type	Shoulder Number	Description
03/03/2022 20:16:10	Incident Update	17836	Incident Created Summary Description [redacted]porting a group of travellers have broken a fence and are now looking into vehicles. Incident Location: HOLIDAY INN EXPRESS, REDBRIDGE LANE, NURSLING, SOUTHAMPTON, SO16 0YP Reported By: CHIPPENDALE, GREGORY MARK Dispatch Location: HOLIDAY INN EXPRESS, REDBRIDGE LANE, NURSLING, SOUTHAMPTON, SO16 0YP
03/03/2022 20:16:11	Contact Record	17836	Phone: [redacted] Caller: [redacted] Call Summary: [redacted] reporting a group of travellers have broken a fence and are now looking into vehicles. Telephone Number: [redacted]
03/03/2022 20:17:01	RMS Entry	17836	Police arrived on scene and the group of 40-50 travellers ran away
03/03/2022 20:17:04	Incident Update	17836	Incident Type changed: Criminal Damage Graded response changed: Grade 2 Outcome Type: Crime Category: Crime
03/03/2022 20:18:11	Incident Update	18276	C1 - #1485 HAS FULL DETAILS, RUNNING IN SDIS

C1898

03/03/2022 20:20:04	RMS Entry	17836	Fence damage to the right of the main building
03/03/2022 20:20:35	Incident Update	17836	Related Incident Incident Type: Public Order Reference: INC-20220303-1485
03/03/2022 20:20:37	Incident Update	18276	C1 > CT - Please could this be dealt with either as a crime report or be placed on hold & linked to #1485 at all? EDIS are not dealing.
03/03/2022 20:20:54	Incident Update	17836	Will do
03/03/2022 20:21:02	Record Updated	17836	Incident status changed: On Hold
03/03/2022 20:21:02	Incident Update	17836	Graded response changed: Grade 2 -> Grade 4
03/03/2022 20:25:11	RMS Entry	17836	Call from manager of Holiday Inn. A group of 40-50 travellers have arrived with vehicles nearby, they then broke the fence to the right of holiday inn and started looking into the vehicles parked on site. Police seemed to turn up immediately and the travellers ran away.
03/03/2022 20:27:50	Incident Update	17836	New Incident Organisation Added Organisation: HOLIDAY INN EXPRESS
03/03/2022 20:28:56	Incident Update	17836	Closing Crime Classification: Criminal damage under £5000 - Business and Community

03/03/2022 20:26:58	RMS Entry	17836	**Contact Management Solvability Template** WHO Person Reporting: [redacted] Aggrieved Person: [redacted] Aggrieved Organisation; HOLIDAY INN EXPRESS - INC-20220303-1924 Is there a known suspect?: No Known Suspect: Aggrieved and Suspect Relationship: Was it Witnessed?: Known Witness Known Witness: [redacted] INC-20220303-1924 WHAT Incident Type: Criminal Damage Crime Classification: Criminal damage under £5000 - Business and Community CRI Reason: None Was Property Damaged?: Yes Was Property Stolen?: No Summary: [redacted] reporting a group of travellers have broken a fence and are now looking into vehicles. Were there any injuries?: None If serious, what was the injury?: If slight, what was the injury?: WHERE Incident Location: HOLIDAY INN EXPRESS, REDBRIDGE LANE, NURSLING, SOUTHAMPTON, SO16 0YP WHEN Time Frame: 03/03/2022 20:16 to WHY Hate Crime: HOW Is the offence confirmed as being caught on CCTV?: No CCTV Quality: Was there a Forced Entry?: No If yes, the point of entry was: Was there evidence left at scene?: Was there a weapon involved?: None VICTIM SUPPORT Police Action Supported?: Police Action Proportionate?: Support / Proportionality details:
03/03/2022 20:29:06	Incident Update	17836	New Incident Qualifier Added Qualifier: Business crime (Force)
03/03/2022 20:30:41	Incident Update	17836	New Incident Qualifier Added Qualifier: Travellers/gypsies: non-NSIR (HC - Force)
03/03/2022 22:27:28	Record Updated	15720	Incident status changed: Investigating
03/03/2022 22:27:28	Incident Update	15720	Graded response changed: Grade 4 -> Grade 2 Closing Incident Type: Criminal Damage
03/03/2022 23:37:14	Incident Update		New Incident Organisation Added Organisation: QUEBEC WESTERN
05/03/2022 15:03:22	Incident Update		Related Incident Incident Type: Public Order Reference: INC-20220303-1485

05/03/2022 21:39:53	Incident Update		Incident Nominal Updated: Nominal Type: Reported by Incident: INC-20220303-1924 Ethnic A[redacted] Nominal: [redacted] Ethnicity: Not Stated
23/03/2022 08:40:30	Record Updated		Incident status changed: Closed
23/03/2022 08:40:31	Incident Update		Outcome Code: No Suspect - Investigation Complete. Filed pending further information

Occurrence details

Version 02c73eec5d8b930cee91258d30c9f3798ded7321 (2018/06/16)

Hampshire Constabulary

Printed: 18/08/2022 20:23 by 28070

Occurrence: **44220087140**

Occurrence details:

Report no.:	44220087140
Occurrence Type:	Shoplifting
Occurrence time:	03/03/2022 19:30 - 03/03/2022 19:52
Reported time:	03/03/2022 20:00
Occurrence address:	LORDS HILL DISTRICT CENTRE, SOUTHAMPTON, SOUTHAMPTON UK SO16 8HY (SAINSBURYS) (Loc. auth.: SOUTHAMPTON 00MS, District: 2 SOUTHAMPTON, Sector: SW SOUTHAMPTON WEST, Nhood: 2SW02 COXFORD/REDBRIDGE/MILLBROOK, Beat: 2SW0206 COXFORD)
Clearance status:	Filed
Concluded:	Yes
Concluded date:	24/03/2022
Summary:	inft reporting a group of 20 travellers have been in and shoplifted from the store left shop about 1952 hrs mainly women and about 3 aggressive males - looked like "travellers"
Remarks:	

Associated occurrences:

- Other / 44220086915 [O] / Public order / 03/03/2022 17:15 / 20220303 17:15:00:000 / A large group of travellers causing mayhem have been followed from the Basingstoke area to Southampton where they have set up camp in a Southampton Hospital staff car park.

Involved persons:

- [redacted] [G2] [R:A2] / Witness / DOB: [redacted] Gender: Female [redacted] (District: 2 SOUTHAMPTON, Sector: SW SOUTHAMPTON WEST, [redacted] RIDGE/MILLBROOK, Beat: 2SW0209 MILLBROOK) (Land line) [redacted] (E-mail) [redacted] Id #: 3194104
  (Land line) [redacted]
  (Land line) [redacted]
  (Land line) [redacted]
- [redacted] [G4V] [R:A3] / Person reporting / DOB: [redacted] Gender: Male [redacted] (District: 2 SOUTHAMPTON, Sector: SW SOUTHAMPTON WEST, [redacted] RIDGE/MILLBROOK, Beat: 2SW0212 REDBRIDGE) (Land line) [redacted] (E-mail) [redacted] Id #: 589614
  (Land line) [redacted]
  (Land line) [redacted]
- J SAINSBURYS PLC - SINGLE RECORD [G3] / Aggrieved / (Single record for ALL variations of Sainsbury including petrol stations and 'Local' . DO NOT create a new one, link to this one.) 1453148 6 QUEENSMEAD, FARNBOROUGH, HAMPSHIRE UK GU14 7GL (SAINSBURY SUPERMARKETS LTD) (District: 14 RUSHMOOR, Sector: RF FARNBOROUGH, Nhood: 14RF01 FARNBOROUGH CENTRAL, Beat: 14RF0104 EMPRESS) (Land line) [redacted] (E-mail) [redacted]
  (Land line) [redacted]
  [B]
  [B]
  [B]
  [B]
  [B]
  [B]
  [B]

(Land [redacted]
(Land
(Mobil
(Land
(Mobil
(Land
(Land
(Mobil
(Land
(FAX)
(Mobi
(Land
(Land
[B]
[B]
[B]
[B]
[B]
[B]
[B]
[B]
[B]
[B]
[B]
[B]
[B]
[B]
[B]
[B]
[B]
[B]
[B]
[B]
[B]
[B]
[B]
(Land line) [redacted]
(Land line)
(Land line)
(Land line)
(Land line)
(Land line)
(Land line)
(Land line)
(Land line)
(Land line)
(Land line)
(Land line)
(Land line)
(Land line)
(Land line)
(Land line)
(Land line)
(Land line)
(Land line)
(Land line)
(Land line)
(Land line)
(Land line)
(Land line)

TVPHC - Incident Print

Incident Details

Incident Reference:	INC-20220303-1885	RMS Reference(s):	TVP - N/A HC - 44220087140

Attending Service:	Hampshire Constabulary	Created:	03/03/2022 20:00:14	Reported By:	[redacted]
Opening Incident Type:	Shoplifting	Grade:	Grade 4	Caller First Name:	
Closing Incident Type:	Shoplifting			Caller Surname	
Crime Classification:	Shoplifting				

Incident Summary: inft reporting a group of 20 travellers have been in and shoplifted from the storeleft shop about 1952 hrsmainly women and about 3 aggressive males - looked like "travellers"

Location Details

Location: SAINSBURYS SUPERMARKETS LTD, LORDSHILL DISTRICT CENTRE, SOUTHAMPTON, SO16 8HY

Dispatch Group: Southampton

Log Transcript

Log Created	Log Type	Shoulder Number	Description
03/03/2022 20:00:17	Incident Update	17040	Incident Created Summary Description: inft reporting a group of 20 travellers have been in and shoplifted from the storeleft shop about 1952 hrsmainly women and about 3 aggressive males - looked like "travellers" Incident Location: SAINSBURYS SUPERMARKETS LTD, LORDSHILL DISTRICT CENTRE, SOUTHAMPTON, SO16 8HY Reported By: Anonymous Dispatch Location: SAINSBURYS SUPERMARKETS LTD, LORDSHILL DISTRICT CENTRE, SOUTHAMPTON, SO16 8HY
03/03/2022 20:00:18	Contact Record	17040	Phonecall Received Caller: Anonymous Call Summary: inft reporting a group of 20 travellers have been in and shoplifted from the store left shop about 1952 hrs mainly women and about 3 aggressive males - looked like "travellers" Telephone Number: [redacted]
03/03/2022 20:00:45	RMS Entry	17040	inft reporting a group of 20 travellers have been in and shoplifted from the store left shop about 1952 hrs mainly women and about 3 aggressive males - looked like "travellers" nfd on descs for ciros - c/t will continue report

C1904

03/03/2022 20:00:49	Incident Update	17040	Outcome Type: Crime Graded response changed: Grade 2 Category: Crime Incident Type changed: Shoplifting
03/03/2022 20:01:14	RMS Entry	17040	suspects ran out of store, behind the library - then mentioned a police vehicle spotted them there was about 10 vehicles with caravans behind the library
03/03/2022 20:01:40	RMS Entry	17040	infl states there was 4 x approx 10 year old children used for the crime too
03/03/2022 20:01:56	Incident Update	17753	CWUN - WE ARE AWARE WE WERE SAT ROUND THE CORNER HOWEVER GIVEN THE NUMBERS AND THEIR PREVIOUS BEHAVIOUR WE WERE NOT ABLE TO DO ANYTHING. THE GROUP HAVE LEFT AND WE ARE WITH THEM - THIS CAN BE DEALT WITH SLOW TIME
03/03/2022 20:02:25	Incident Update	18060	CWUN - Noted, we are dealing with the same party #1485 can this be sent to RC as crime report
03/03/2022 20:02:36	RMS Entry	17040	300 gbp in electronics have been stolen along with clothes and batteries Shoplifted as much as they could Have managed to seize some, but have incurred big losses
03/03/2022 20:02:41	Incident Update	17040	Graded response changed: Grade 2 -> Grade 4
03/03/2022 20:04:17	Incident Update	17040	New Incident Organisation Added Organisation: J SAINSBURYS PLC - SINGLE RECORD
03/03/2022 20:05:09	Incident Update	17040	New Incident Qualifier Added Qualifier: Business crime (Force)
03/03/2022 20:05:13	Incident Update	17040	Closing Incident Type: Shoplifting Closing Crime Classification: Shoplifting

03/03/2022 20:05:14	RMS Entry	17040	**Contact Management Solvability Template** WHO Person Reporting: Anonymous Aggrieved Person: Aggrieved Organisation: J SAINSBURYS PLC - SINGLE RECORD - INC-20220303-1885 Is there a known suspect?: No Known Suspect: Aggrieved and Suspect Relationship: Was it Witnessed?: Witnessed - Details Unknown Known Witness: WHAT Incident Type: Shoplifting Crime Classification: Shoplifting CRI Reason: None Was Property Damaged?: Was Property Stolen?: Summary: inft reporting a group of 20 travellers have been in and shoplifted from the storeleft shop about 1952 hrsmainly woman and about 3 aggressive males - looked like "travellers" Were there any injuries?: None If serious, what was the injury?: If slight, what was the injury?: WHERE Incident Location: SAINSBURYS SUPERMARKETS LTD, LORDSHILL DISTRICT CENTRE, SOUTHAMPTON, SO16 8HY WHEN Time Frame: 03/03/2022 19:30 to 03/03/2022 19:52 WHY Hate Crime: HOW Is the offence confirmed as being caught on CCTV?: Yes CCTV Quality: Not Yet Reviewed Was there a Forced Entry?: If yes, the point of entry was: Was there evidence left at scene?: Was there a weapon involved?: None VICTIM SUPPORT Police Action Supported?: Police Action Proportionate?: Support / Proportionality details:
03/03/2022 20:05:20	Record Updated	17040	Incident status changed: Investigating
03/03/2022 20:05:51	RMS Entry	17040	c/t sending to RC as requested by cwun "CWUN - Noted, we are dealing with the same party #1485 can this be sent to RC as crime report" however c/t aware there is no loe att
04/03/2022 21:25:32	Incident Update		Related Incident Incident Type: Public Order Reference: INC-20220303-1485
05/03/2022 18:57:56	Incident Update		New Incident Nominal Added Nominal Type: Witness Date of Birth [redacted]
24/03/2022 23:03:22	Record Updated		Incident status changed: Closed
24/03/2022 23:03:22	Incident Update		Outcome Code: No Suspect - Investigation Complete. Filed pending further information

10/06/2022 23:57:26	Incident Update		Incident Nominal Updated: Nominal Type: Reported by Incident: INC-20220303-1885 Ethnic Appearance: ICZ - Unknown Nominal: [redacted] Ethnicity: [redacted]

C1908

C1909

C1910

C1911

C1912

Official Sensitive (when complete)

MG11

Official - Sensitive general handling guidance	
Additional handling instructions (if any):	

WITNESS STATEMENT

URN

Statement of: [redacted]

Age if under 18: 0.5 (if over 18 insert 'over 18')

Occupation: Security Guard

This statement (consisting of 1 page(s) each signed by me) is true to the best of my knowledge and belief and I make it knowing that, if it is tendered in evidence, I shall be liable to prosecution if I have wilfully stated in it anything which I know to be false, or do not believe to be true.

Signature: [redacted] (witness) Date: 5/3/22

To find out more about how Hampshire Constabulary uses your personal data and how to exercise your data rights, see our privacy notice at https://www.hampshire.police.uk/hyg/fpnhc/privacy-notice/ or request a copy by calling 101.

I am the above named person & I am employed by MITIE as a security guard, currently working at the Sainsbury's Store at the Lordshill District Centre in Southampton. I will provide the Police with copies of the stores CCTV in relation to a theft that took place on 3/3/22 at approximately 1940 hours.
Due to the volume of footage over a number of cameras I have placed the footage on RM 24 discs which I shall produce as exhibit
MA/SLHDC/01 - CCTV footage 3/3/22, RM 24 DISCS
The footage is recorded in colour, the date is correct but the time is around 3-4 minutes slow.

2016/08

Official Sensitive (when complete)

C1913

Official-Sensitive general handling guidance	
Additional handling instructions (if any):	

MG11 WITNESS STATEMENT

Occurrence Number:	44220087140	URN:	
Statement of:	[redacted]		
Age:	Over 18	Occupation:	Security guard

This statement is true to the best of my knowledge and belief and I make it knowing that, if it is tendered in evidence, I shall be liable to prosecution if I have wilfully stated in it, anything which I know to be false, or do not believe to be true.

To find out more about how Hampshire Constabulary uses your personal data and how to exercise your data rights, see our privacy notice at https://www.hampshire.police.uk/hyg/fpnhc/privacy-notice/ or request a copy by calling 101.

Restorative Justice (RJ) enables communication between parties involved in a crime, and provides an opportunity for victims to explain the impact of the offence and to ask questions of the offender. I understand I may be contacted by the service provider for further information to be given.

I am the person mentioned above of the address I have provided to police. This statement will detail an incident where a group of travellers attended the Sainsburys where I work and left with items belonging to the store making no attempts to pay.

In this statement I will mention a group of boys who entered initially, I will refer to them as BOYS 1-4. I will also mention a male who was getting BOYS 1-4 to grab large quantities of batteries, he was also the male who aggressively approached me as they left, I will refer to him as MALE 1. I will also refer to two males who left the store with hoovers, making no attempts to pay, I will refer to them as MALE 2 and MALE 3.

This incident happened at SAINSBURYS, LORDSHILL DISTRICT CENTRE, SUPERSTORE 1, SOUTHAMPTON, SO16 8HY which is a large superstore where I work as a security officer.

On THURSDAY 3rd MARCH 2022 I was working in the SAINSBURYS STORE in LORDSHILL on the security counter which is located to the left of the main entrance and exit of the store. At approximately 1920 hours BOYS 1-4 entered the store, I noticed that they were very scruffy in appearance and all spoke with what I recognised to be traveller accents, as they entered I said to the boys "please don't put anything in your pockets, I have lots of cameras in the store", the boys then all started to speak to me asking about whether we had certain items in the store. Within less than a minute a large group all entered the store, they were both males and females ranging in ages from approximately 15 to 40 years old, BOYS 1-4 joined the larger group and they went across to the clothing and general merchandise aisles which are located to the right of the entrance. I monitored them on the CCTV at the security station, this is when I noticed that MALE 1 was speaking to BOYS 1-4 and encouraging them to grab a large quantity of batteries from the shelves and stock boxes, I decided that I was going to speak to them and began to walk across, as I was walking across I noticed MALES 2 and 3 pick up a Henry Hoover each and started heading towards the exit. MALE 2 then realised that I had seen him and ran straight out the store exit without making any attempts to make payment for the hoover, MALE 3 initially stopped walking, holding the hoover, he then continued to walk directly out of the store, again making no attempts to pay for the hoover.

Signature of Witness	Signature Witnessed By
Name: [redacted]	Name:
Signed Time: 06/03/2022 11:14	Signed Time:

IN THE HIGH COURT OF JUSTICE
KING'S BENCH DIVISION

Claim No. QB-2020-002112

B E T W E E N :

(1) TEST VALLEY BOROUGH COUNCIL
(2) HAMPSHIRE COUNTY COUNCIL

Claimant

-and-

(1) ALBERT BOWERS
(2)-(89) OTHER NAMED DEFENDANTS
(90) PERSONS UNKNOWN FORMING UNAUTHORISED ENCAMPMENTS WITHIN THE BOROUGH OF TEST VALLEY

Defendants

EXHIBIT CT9

REFERRED TO IN THE

THIRD WITNESS STATEMENT OF INSPECTOR CHRIS TAYLOR

---

09. 44220185756

Playing Fields, North Baddesley

Incident report

CAD Summary

C58

Linked occurrences with incident reports & CAD summaries provided:

44220186264 – Unauthorised Encampment – C58

44220185719 – Public Order

44220173261 - Unauthorised Encampment – C58 & Photos

Occurrence details

Version 02c73eec5d8b930cee91258d30c9f3798ded7321 (2018/06/16)

Hampshire Constabulary

Printed: 18/08/2022 21:04 by 28070

Occurrence: **44220185756**

Occurrence details:

Report no.:	44220185756
Occurrence Type:	Unauthorised Encampment
Occurrence time:	11/05/2022 14:46 - 11/05/2022 18:00
Reported time:	11/05/2022 14:46
Occurrence address:	0 CASTLE LANE, NORTH BADDESLEY, SOUTHAMPTON, HAMPSHIRE UK (District: 11 TEST VALLEY, Sector: TR TEST VALLEY SOUTH, N'hood: 11TR03 ROMSEY EAST, Beat: 11TR0324 CHILWORTH/NURSLING/ROWNHAMS)
Clearance status:	Filed
Concluded:	Yes
Concluded date:	11/05/2022
Summary:	13 cars and 13 caravans have turned up at the rec ground. Height restriction barrier has been cut to gain access.
Remarks:	

Associated occurrences:

- Same person; Same vehicle; Similar MO / 44220186264 [O] / Unauthorised Encampment / 11/05/2022 21:09 / 20220511 21:09:58:520
- Same event / 44220173261 [O] / Unauthorised Encampment / 03/05/2022 14:37 / 20220503 14:37:00:000
- Same event / 44220185719 [O] / Public order / 11/05/2022 14:41 / 20220511 14:41:00:000

Involved persons:

- QUEBEC WESTERN [G2] / Other / (Operation Quebec aims to monitor and capture information in relation to unauthorised encampments.) 2059090
- [redacted] [G4V] / Witness / DOB: [redacted] Gender: Male [redacted] District: 11 TEST VALLEY, Sector: TR TEST VALLEY SOUTH, N'hood: 11TR03 ROMSEY EAST, Beat: 11TR0322 NORTH BADDESLEY) (Land line [redacted] Id #: 878856
  (Mobile) [redacted]
  (Mobile) [redacted]
  (Land line)
- [redacted] [G2] / Person reporting / DOB: [redacted] Gender: Male [redacted] District: 11 TEST VALLEY, Sector: TR TEST VALLEY SOUTH, N'hood: 11TR03 ROMSEY EAST, Beat: 11TR0323 VALLEY PARK)) Id #: 2402495 PNC Id: 97/65824Y
  (Mobile) [redacted]

Involved addresses:

- 0 CASTLE LANE / Dispatch address; Occurrence address / SOUTHAMPTON, UK (District: 11 TEST VALLEY, Sector: TR TEST VALLEY SOUTH, N'hood: 11TR03 ROMSEY EAST, Beat: 11TR0324 CHILWORTH/NURSLING/ROWNHAMS)

Involved comm addresses:

Involved vehicles:

Reports:

TVPHC - Incident Print

Incident Details

Incident Reference:	INC-20220511-1304	RMS Reference(s):	TVP - N/A HC - 44220185756		
Attending Service:	Hampshire Constabulary	Created:	11/05/2022 14:46:19	Reported By:	[redacted]
Opening Incident Type:	Duplicate	Grade:	Grade 2	Caller First Name:	
Closing Incident Type:	Unauthorised Encampment			Caller Surname:	
Crime Classification:					

Incident Summary: ALLOCATE TO OIC OF # 1253 ***** Call from anon infl advising that there are approx two caravans and a few vehicles have turned up at the rec ground. there are people now trying to cut down the height restriction barrier

Location Details

Location: 0 CASTLE LANE, NORTH BADDESLEY, SOUTHAMPTON, HAMPSHIRE

Dispatch Group: Eastleigh

Log Transcript

Log Created	Log Type	Shoulder Number	Description
11/05/2022 14:46:23	Incident Update	12845	Incident Created Summary Description: Call from anon infl advising that there are aporox two caravans and a few vehicles have turned up at the rec ground. there are people now trying to cut down the height restriction barrier Graded response: Grade 1 Incident Location: FARMHOUSE, CASTLE LANE FARM, CASTLE LA[redacted]Y, SO52 9LY Reported By[redacted] Dispatch Location: FARMHOUSE, CASTLE LANE FARM, CASTLE LANE, NORTH BADDESLEY, SO52 9LY Incident Type: Rapid Incident Default

C1920

11/05/2022 14:46:24	EISEC	12645	CallerNumbe[redacted] Address: Addr1:440760 ,119641 ,30 ,30 Addr2:95 ,0 ,OSGB36 Addr3: Addr4: Addr5: Addr6: Addr7: Addr8: TelephoneNo:[redacted] CallerDetails1: CallerDetails2: Latitude:119641 Longitude:440760 OuterRadius:null LevelOfConfidence:95 Name:*MOB* O2 ,99,20220511144325,0 ,Data Available SemiMajor:30 SemiMinor:30 Angle:0
11/05/2022 14:46:29	Contact Record	12645	Phone[redacted] Caller[redacted] Call Summary: Call from [redacted] informant advising that there are approx two caravans and a few vehicles have turned up at the rec ground. there are people now trying to cut down the height restriction barrier Telephone Number:[redacted]
11/05/2022 14:46:34	Incident Update	12645	Incident Nominal Updated: Ethnic Appearance: IC7 - Unknown Ethnicity: Not Stated
11/05/2022 14:46:56	Incident Update	12645	Outcome Type: Incident Category: Miscellaneous Incident Type changed: Rapid Incident Default -> Suspicious - Other
11/05/2022 14:47:21	Incident Update	2264	C1>>>C/T - RUNNING ON #1253 - OFFICERS ATTENDING
11/05/2022 14:47:50	RMS Entry	12645	believe they have a disc cutter or some similar device and are cutting into the height restriction barrier. They have a caravan across the entrance to the rec ground on castle lane, only a few of them
11/05/2022 14:48:09	RMS Entry	12645	thanks
11/05/2022 14:48:28	Incident Update	12645	New Incident Qualifier Added Qualifier: Travellers/gypsies non-NSIR (HC - Force)
11/05/2022 14:48:31	Incident Update	18403	Related Incident Incident Type: Public Order Reference: INC-20220511-1253
11/05/2022 14:48:59	Incident Update	12645	Incident Type changed: Suspicious - Other -> Criminal Damage Outcome Type: Incident -> Crime Category: Miscellaneous -> Crime
11/05/2022 14:50:34	Incident Update	12645	Dispatch Location: FARMHOUSE, CASTLE LANE FARM, CASTLE LANE, NORTH BADDESLEY, SO52 9LY -> 0 CASTLE LANE, NORTH BADDESLEY, SOUTHAMPTON, HAMPSHIRE Incident Location: FARMHOUSE, CASTLE LANE FARM, CASTLE LANE, NORTH BADDESLEY, SO52 9LY -> 0 CASTLE LANE, NORTH BADDESLEY, SOUTHAMPTON, HAMPSHIRE

11/05/2022 14:50:34	RMS Entry	12645	**Contact Management Solvability Template** WHO Person Reporting: [redacted] Aggrieved Person: Aggrieved Organisation: Is there a known suspect?: Known Suspect: Aggrieved and Suspect Relationship: Stranger Was it Witnessed?: Known Witness Known Witness: [redacted] NC-20220511-1304 WHAT Incident Type: Criminal Damage Crime Classification: CRI Reason: Third party victim cannot be traced Was Property Damaged?: Yes Was Property Stolen?: No Summary: Call from anon inft advising that there are approx two caravans and a few vehicles have turned up at the rec ground, there are people now trying to cut down the height restriction barrier Were there any injuries?: None If serious, what was the injury?: If slight, what was the injury?: WHERE Incident Location: C CASTLE LANE, NORTH BADDESLEY, SOUTHAMPTON, HAMPSHIRE WHEN Time Frame: 11/05/2022 14:46 to WHY Hate Crime: HOW Is the offence confirmed as being caught on CCTV?: No CCTV Quality: Was there a Forced Entry?: No If yes, the point of entry was: Was there evidence left at scene?: Was there a weapon involved?: None VICTIM SUPPORT Police Action Supported?: Police Action Proportionate?: Support / Proportionality details:

11/05/2022 14:50:52	RMS Entry	12845	**Contact Management Solvability Template** WHO Person Reporting: [redacted] Aggrieved Person: Aggrieved Organisation; Is there a known suspect?: Known Suspect: Aggrieved and Suspect Relationship: Stranger Was it Witnessed?: Known Witness Known Witness: [redacted] INC-20220511-1304 WHAT Incident Type: Criminal Damage Crime Classification: CRI Reason: Third party victim cannot be traced Was Property Damaged?: Yes Was Property Stolen?: No Summary: Call from anon inft advising that there are approx two caravans and a few vehicles have turned up at the rec ground. there are people now trying to cut down the height restriction barrier Were there any injuries?: None If serious, what was the injury?: If slight, what was the injury?: WHERE Incident Location: 0 CASTLE LANE, NORTH BADDESLEY, SOUTHAMPTON, HAMPSHIRE WHEN Time Frame: 11/05/2022 14:46 to WHY Hate Crime: HOW Is the offence confirmed as being caught on CCTV?: No CCTV Quality: Was there a Forced Entry?: No If yes, the point of entry was Was there evidence left at scene?: Was there a weapon involved?: None VICTIM SUPPORT Police Action Supported?: Yes Police Action Proportionate?: Yes Support / Proportionality details: on alternative log
11/05/2022 14:57:46	Incident Update	2264	C1 = DEALING ON #1252. DOWNGRADING
11/05/2022 14:57:54	Contact Record	18527	Phonecall Received Caller: Anonymous Call Summary: INFT reporting that the travellers are causing issues with the grounds man who is trying to block them from enterying the recreational ground and the the thravellers are attempting to push him out the way Telephone Numbe [redacted]
11/05/2022 14:58:22	Incident Update	2264	Graded response changed: Grade 1 -> Grade 2
11/05/2022 16:22:59	Incident Update	17831	C1 - This has been left open to be allocated to OIC of # 1253 so they can have both and merge in RMS as required.

11/05/2022 16:23:06	Incident Update	17831	Summary Description changed: Call from anon inft advising that there are approx two caravans and a few vehicles have turned up at the rec ground. there are people now trying to cut down the height restriction barrier -> ALLOCATE TO OIC OF # 1253 ***** Call from anon inft advising that there are approx two caravans and a few vehicles have turned up at the rec ground. there are people now trying to cut down the height restriction barrier
11/05/2022 17:07:56	Incident Update		Closing Incident Type: Criminal Damage
11/05/2022 17:59:25	Record Updated	16925	Incident status changed: Closed
11/05/2022 17:59:26	Incident Update	16925	Outcome Comments: DEALING ON INC #1253 Closing Incident Type: Criminal Damage -> Duplicate Category: Crime -> Miscellaneous Outcome Type: Crime -> Incident Incident Type changed: Criminal Damage -> Duplicate Outcome Code: No Crime / No CRI
11/05/2022 21:15:57	Incident Update		New Incident Nominal Added Nominal Type: Witness Date of Birth: [redacted]
11/05/2022 21:17:47	Record Updated		Incident status changed: Investigating
11/05/2022 21:17:48	Incident Update		Outcome Comments: DEALING ON INC #1253 -> Closing Incident Type: Duplicate -> Unauthorised Encampment
11/05/2022 21:18:57	Record Updated	15346	Incident status changed: Closed
11/05/2022 21:21:20	Incident Update		New Incident Vehicle Added Vehicle Type: Saloon Colour: White Vehicle Model: FOCUS VRN: KM22XLK Vehicle Make: FORD
11/05/2022 21:26:04	Incident Update		New Incident Vehicle Added Vehicle Type: Saloon Colour: Silv., alum., st. steel Vehicle Model: TUCSCON VRN: WF09FSV Vehicle Make: HYUNDAI
11/05/2022 21:27:03	Incident Update		New Incident Vehicle Added Vehicle Type: Saloon Vehicle Model: X5 VRN: 08C3952 Vehicle Make: BMW
11/05/2022 21:28:02	Incident Update		New Incident Vehicle Added Vehicle Type: Saloon VRN: BL07EJA Vehicle Make: AUDI
11/05/2022 21:28:49	Incident Update		New Incident Vehicle Added Vehicle Type: Light 4x4 Utility Vehicle Model: HILUX VRN: CK22UAL Vehicle Make: TOYOTA

11/05/2022 21:29:48	Incident Update		New Incident Vehicle Added Vehicle Type: Saloon Vehicle Model: MEGANE VRN: 08C769 Vehicle Make: RENAULT
11/05/2022 21:30:25	Incident Update		New Incident Vehicle Added Vehicle Type: Van Colour: White Vehicle Model: TRANSIT VRN: WA19LDK Vehicle Make: FORD
11/05/2022 21:30:35	Incident Update		New Incident Vehicle Added Vehicle Type: Saloon Colour: Blue, dark VRN: WJ10PMX Vehicle Make: HYUNDAI
11/05/2022 21:30:35	Incident Update		New Incident Vehicle Added Vehicle Type: Saloon Colour: Black Vehicle Model: AVENSIS VRN: 10KK1072 Vehicle Make: TOYOTA
11/05/2022 21:31:20	Incident Update		New Incident Vehicle Added Vehicle Type: Light 4x4 Utility Colour: Grey Vehicle Model: DISCOVERY VRN: BG22AMV Vehicle Make: LAND ROVER
11/05/2022 21:36:19	Incident Update		Related Incident Incident Type: Unauthorised Encampment Reference: INC-20220503-1102
11/05/2022 22:41:36	Incident Update		New Incident Vehicle Added Vehicle Type: Van Colour: White Vehicle Model: TRANSIT VRN: 182D3664 Vehicle Make: FORD
11/05/2022 22:42:53	Incident Update		New Incident Vehicle Added Vehicle Type: Saloon Colour: Grey Vehicle Model: 407 VRN: PE09ZJV Vehicle Make: PEUGEOT
11/05/2022 22:45:23	Incident Update		New Incident Vehicle Added Vehicle Type: Light 4x4 Utility Colour: Black Vehicle Model: HILUX VRN: EK71GSV Vehicle Make: TOYOTA
11/05/2022 22:55:25	Incident Update		New Incident Vehicle Added Vehicle Type: Other Colour: White Vehicle Model: HOBBY VRN: 191C531
12/05/2022 08:45:46	Incident Update		Outcome Code: No Crime / No CRI -> (HC only) NZ other incident non crime
12/05/2022 08:45:46	Incident Update		New Incident Organisation Added Organisation: QUEBEC WESTERN

16/06/2022 02:15:12	Incident Update		Related Incident Incident Type: Unauthorised Encampment Reference: RMS-44220186264
16/06/2022 02:15:13	Incident Update		Related Incident Incident Type: Unauthorised Encampment Reference: RMS-44220186264
16/06/2022 02:15:14	Incident Update		Related Incident Incident Type: Unauthorised Encampment Reference: RMS-44220186264

C82

Direction to Leave Land
Section 61 Criminal Justice and Public Order Act 1994

I direct all persons/~~the following named persons*~~ ALL PERSONS

on this land known as SPORTS FIELDS, CASTLE LANE NORTH BADDESLEY

To leave this land as soon as reasonably practicable.

And to take with them all their property and vehicles[1].

I have the power to give this notice because:

- two or more persons are trespassing on this land and are present there the common purpose or residing there for any period, and reasonable steps have been taken by, or on behalf of the occupier to ask them to leave and one or more of the following applies.
- one or more of them has caused damage to the land, or to property on the land, and / ~~or~~
- one or more of them has used ~~threatening, abusive or insulting words or behaviour~~ towards the occupier, a member of his or her family or an employee or agent of the occupier, and / or*
- that they have between them six or more vehicles[1] on the land.

The following vehicles are on the land:

	Description	Registration Number
1	Ford car	KM22 XLK
2	Kia car	WF09 FSV
3	191CS31 Caravan	Caravan 191CS31
4	BMW X5	06C3952
5	Audi car	BL07 ETA
6	Renault car	08C769
7	Toyota truck	CK22 UAL
8	Van Ford	WA19 LDK
9	Toyota car	10KK1072
10	car	WJ10 PMX

Landrover BG22 AMV

Any other vehicles present at location.

WARNING

Arrest

If you fail to leave this land as soon as reasonably practicable or, having left, again enter this land as a trespasser within three months from the date of this notice, you commit an offence for which you may be arrested and prosecuted.

* **Delete** where appropriate

[1] **Seizure of Vehicles** - If any person to whom this direction appears to belong to him or be in his possession or be under his control, or if any such person enters this land as a trespasser.

Signed: CT

Name (CAPS): INSP TAYLOR

Rank: INSPECTOR

Time 16-15 hrs Date 11/05/22

C1927

Decision Making guide in relation to unauthorised encampment

Time:	1615 - 1800
Date:	11/5/22
Location:	North Baddesley Recreation Ground, Castle Lane, North Baddesely, Romsey, SO52

Number of Persons on Land:	30+

(include if 2 or more and intention is to reside on land)

Number of Vehicles:	26

Conduct PNC checks of vehicles and list in the 'vehicles details' section at the end of this form.

Damage caused to gain entry (include details and any evidence of identity of offenders) or damage to land or property on it:
Lock to heith barrier at the entrance to football pitch field.

Name the Landowner:	North Baddesley Parish Council
type of land use:	Council

Has the landowner been contacted? What are the landowner's views? Request to leave made or permission to stay given?
[redacted] was present as he represented the land owner of Baddesley Parish Council. He had challenged the group and then called the police. The Recreation ground had a 250+ youth football tournament starting at 1800hrs the same day.

Have the trespassers used threatening/abusive/insulting words or behaviour to the occupier of the land or a member of his family or employee or agent
Upon [redacted] challenging the group, their presence made him uncomfortable and intimdated. He tried to stop them driving onto the field, but drove passed him.

Is the encampment in a dangerous/unsuitable position?(side of a busy road, hazards etc)
No

Other environmental issues (potential for disorder, interference with use of land/amenity).
Conflict with community member who had pre-booked/regular use of pitches

Details of Local Authority
North Baddesely Parish Council, Botley Road, North Baddesley, S052 9DT

Point of contact within Local Authority
[redacted]

Have HCC Gypsy and Traveller Liaison Officers been contacted?

Decision Making guide in relation to unauthorised encampment

Vehicle Make / Type	Vehicle description *(truck, panel van, business names, colour etc)*	Registration	High Value Vehicle? (£40k+, 16, 65 or 15 plate) Refer to District Commander for consideration of Op Eclipse
As RMS			

(Press TAB in last cell for more rows)

Form completed by:	
Name: PS C Challis	Collar no: 2857

Occurrence details

Version 02c73eec5d8b930cee91258d30c9f3798ded7321 (2018/06/16)

Hampshire Constabulary

Printed: 18/08/2022 21:06 by 28070

Occurrence: **44220186264**

Occurrence details:

Report no.: - 44220186264
Occurrence Type: Unauthorised Encampment
Occurrence time: 11/05/2022 20:20 - 11/05/2022 21:10
Reported time: 11/05/2022 21:09
Occurrence address:
Clearance status: Filed
Concluded: Yes
Concluded date: 13/06/2022
Summary: Unauthorised encampment on private land. OP QUEBEC
Remarks:

Associated occurrences:

- Same person; Same vehicle; Similar MO / 44220185756 [O] / Unauthorised Encampment / 11/05/2022 14:46 / 20220511 14:46:00:000

Involved persons:

- QUEBEC WESTERN [G2] / Other / (Operation Quebec aims to monitor and capture information in relation to unauthorised encampments.) 2059090
- GIRL GUIDE ASSOCIATION [G4V] / Aggrieved / [redacted] HAMPSHIRE UK SO43 7DE (GIRLGUIDING) (District: 1 NEW FOREST, Sector: NE NEW FOREST EAST, N'hood: 1NE03 NEW FOREST HEART, Beat: 1NE0330 LYNDHURST) (Land line) [redacted]
  (Land line) [redacted]
  (Land line) [redacted]
- [redacted] G4V] / Aggrieved / DOB [redacted] Gender: Male [redacted] (District: 9 WINCHESTER, Sector: WG WINCHESTER GREATER, N'hood: 9WG02 BISHOPS WALTHAM AND SOBERTON, Beat: 9WG0225 BISHOPS WALTHAM) (Land line) [redacted] Id #: 2847388
  (Land line) [redacted]
  (Land line)

Involved addresses:

Involved comm addresses:

Involved vehicles:

- QUATRO / Involved in offence / [Trailer: Caravan] Lic #191C531 Orig colors: White
- RENAULT MEGANE / Involved in offence / [Car] Lic #08C769 Orig colors: Grey
- TOYOTA HILUX Chassis #:AHTBA3CD106208247 / Involved in offence / [Light 4 x 4 utility] Lic #EK71GSV (PICK UP) Orig colors: Black
- TOYOTA / Involved in offence / [Light 4 x 4 utility] [PICK UP] Lic #SK22UAL (white pick up truck) Orig colors: White
- VAUXHALL CORSA / Involved in offence / [Car] Lic #BG22AWV Orig colors: Red
- FORD TRANSIT Chassis #:WF0ZXXTTGZJA62038 / Involved in offence / [Van] Lic #WA19LDK Orig colors: White

TVPHC - Incident Print

Incident Details

Incident Reference:	RMS-44220186264	RMS Reference(s):	TVP - N/A HC - 44220186264

Attending Service:	Hampshire Constabulary	Created:	11/05/2022 21:09:00	Reported By:	Anonymous
Opening Incident Type:	Unauthorised Encampment	Grade:	Grade 4	Caller First Name:	
Closing Incident Type:	Unauthorised Encampment			Caller Surname:	Anonymous
Crime Classification:					

Incident Summary: Unauthorised encampment on private land. OP QUEBEC

Location Details

Location:

Dispatch Group:

Log Transcript

Log Created	Log Type	Shoulder Number	Description
12/05/2022 18:27:58	Incident Update		Incident Created Summary Description: Unauthorised encampment on private land. OP QUEBEC Reported By: Anonymous Graded response: Grade 4 Incident Type: Unauthorised Encampment
12/05/2022 18:27:58	Incident Update		New Incident Organisation Added Organisation: GIRL GUIDE ASSOCIATION
12/05/2022 18:27:59	Incident Update		New Incident Organisation Added Organisation: QUEBEC WESTERN
12/05/2022 18:28:00	Incident Update		New Incident Vehicle Added Vehicle Type: Saloon Colour: Blue, dark VRN: WJ10PMX Vehicle Make: HYUNDAI
12/05/2022 18:36:57	Incident Update		Closing Incident Type: Unauthorised Encampment
14/05/2022 17:52:58	Incident Update		New Incident Vehicle Added Vehicle Type: Saloon Colour: White Vehicle Model: FOCUS VRN: KM22XLK Vehicle Make: FORD

C1931

14/05/2022 17:54:59	Incident Update		New Incident Vehicle Added Vehicle Type: Light 4x4 Utility Colour: Black Vehicle Model: HILUX VRN: EK71GSV Vehicle Make: TOYOTA
14/05/2022 17:55:28	Incident Update		New Incident Vehicle Added Vehicle Type: Light 4x4 Utility Colour: White VRN: SK22UAL Vehicle Make: TOYOTA
14/05/2022 17:55:42	Incident Update		New Incident Vehicle Added Vehicle Type: Saloon Colour: Grey Vehicle Model: MEGANE VRN: 08C769 Vehicle Make: RENAULT
14/05/2022 17:56:29	Incident Update		New Incident Vehicle Added Vehicle Type: Other Colour: White Vehicle Model: QUATRO VRN: 191C531
14/05/2022 17:57:28	Incident Update		New Incident Vehicle Added Vehicle Type: Saloon Colour: Silv., alum., st. steel Vehicle Model: TUCSCON VRN: WF09FSV Vehicle Make: HYUNDAI
14/05/2022 17:57:44	Incident Update		New Incident Vehicle Added Vehicle Type: Saloon Vehicle Model: SANTA FE PREMIUM CRDI VRN: SV62WSK Vehicle Make: HYUNDAI
14/05/2022 17:58:49	Incident Update		New Incident Vehicle Added Vehicle Type: Van Colour: White Vehicle Model: TRANSIT VRN: WA19LDK Vehicle Make: FORD
15/05/2022 22:10:30	Incident Update		New Incident Vehicle Added Vehicle Type: Saloon Colour: Grey Vehicle Model: A4 VRN: YP57GFO Vehicle Make: AUDI
13/06/2022 09:43:10	Record Updated		Incident status changed: Closed
13/06/2022 09:43:11	Incident Update		New Incident Qualifier Added Qualifier: Business crime (Force)
16/06/2022 02:15:12	Incident Update		Related Incident Incident Type: Duplicate Reference: INC-20220511-1304
16/06/2022 02:15:13	Incident Update		Related Incident Incident Type: Duplicate Reference: INC-20220511-1304
16/06/2022 02:15:13	Incident Update		Related Incident Incident Type: Duplicate Reference: INC-20220511-1304

Decision Making guide in relation to unauthorised encampment

Time:	2130
Date:	11/05/2022
Location:	Lyndhurst

Number of Persons on Land:	40

(include if 2 or more and intention is to reside on land)

Number of Vehicles:	13

Conduct PNC checks of vehicles and list in the 'vehicles details' section at the end of this form.

Damage caused to gain entry (include details and any evidence of identity of offenders) or damage to land or property on it:
No

Name the Landowner:	Girl Guides Assc
type of land use:	Private

Has the landowner been contacted? What are the landowner's views? Request to leave made or permission to stay given?
Representative on site. Asked group to leave at 2020. They refused. Does not want them on the land.

Have the trespassers used threatening/abusive/insulting words or behaviour to the occupier of the land or a member of his family or employee or agent
No

Is the encampment in a dangerous/unsuitable position?(side of a busy road, hazards etc)
No

Other environmental issues (potential for disorder, interference with use of land/amenity).
None at this time

Details of Local Authority
NFDC

Point of contact within Local Authority

Have HCC Gypsy and Traveller Liaison Officers been contacted? [redacted]
No. OOH

Has a welfare assessment been made by Local Authority?	No
Number of children on site, include ages:	Approx 10 -15

Decision Making guide in relation to unauthorised encampment

Audi A4	Grey	YP57GFO	
Ford Transit	White Van	WA19LDK	
Land Rover Defender	Grey 4X4	BG22AWV	
Toyota	White Pick Up	SK22UAL	
Toyota	Black Pick Up	EK71GSV	
Renault Megane	Grey	08-C-769	
Hyundai	Blue SUV	04-CE-7655	
Ford Kuga	Silver Kuga	151-D-39745	

(Press TAB in last cell for more rows)

Form completed by:	
Name: G R Hepper	Collar no: 28366

C82

Direction to Leave Land
Section 61 Criminal Justice and Public Order Act 1994

I direct all persons/~~the following named persons~~*

on this land known as FOXLEASE, CLAY HILL, LYNDHURST

To leave this land as soon as reasonably practicable.

And to take with them all their property and vehicles[1].

I have the power to give this notice because:

- two or more persons are trespassing on this land and are present there the common purpose or residing there for any period, and reasonable steps have been taken by, or on behalf of the occupier to ask them to leave and one or more of the following applies.
  - one or more of them has caused damage to the land, or to property on the land, and / or*
  - one or more of them has used threatening, abusive or insulting words or behaviour towards the occupier, a member of his or her family or an employee or agent of the occupier, and / or*
  - that they have between them six or more vehicles[1] on the land.

The following vehicles are on the land:

	Description	Registration Number
1	Grey Audi A4	YP57 GFO
2	White Ford Focus	KM22 XLK
3	White Ford Transit	WA19 LDK
4	Blue Hyundai	WJ10 PMX
5	Hyundai Santa Fe	SV62 WSK
6	Silver Hyundai Tucson	WF69 FSY
7	Grey Peugeot 407	PE09 ZJV
8	White Quattro	Caravan # 191C53
9	Grey Renault Megane	OSC 769
10	White Toyota	SK22 UAL

WARNING

Arrest

If you fail to leave this land as soon as reasonably practicable or, having left, again enter this land as a trespasser within three months from the date of this notice, you commit an offence for which you may be arrested and prosecuted.

* **Delete** where appropriate

[1] **Seizure of Vehicles** - If any person to whom this direction appears to belong to him or be in his possession or be under his control, or if any such person enters this land as a trespasser.

Signed : [signature]

Name (CAPS) : STACEY KIRBY

Rank : A/INSP

Time 12.55 hrs Date

12 / 05 / 22

C1935

Occurrence details

Version 02c73eec5d8b930cee91258d30c9f3798ded7321 (2018/08/16)

Hampshire Constabulary
Printed: 18/08/2022 21:10 by 28070
Occurrence: **44220185719**

Occurrence details:

Report no.:	44220185719
Occurrence Type:	Public order
Occurrence time:	11/05/2022 14:26 - 11/05/2022 14:41
Reported time:	11/05/2022 14:41
Occurrence address:	SANDY LANE, NORTH BADDESLEY, SOUTHAMPTON, HAMPSHIRE UK SO52 9EA (SPORTS PAVILION) (District: 11 EASTLEIGH, Sector: TR TEST VALLEY SOUTH, N'hood: 11TR03 ROMSEY EAST, Beat: 11TR0322 NORTH BADDESLEY)
Clearance status:	Under investigation
Concluded:	No
Concluded date:	
Summary:	Inft stated that there are travellers trying to get on the recreation ground and they have threatened him They have tried to run him over with their vehicle
Remarks:	

Associated occurrences:

- Same event / 44220185756 [O] / Unauthorised Encampment / 11/05/2022 14:46 / 20220511 14:46:00:000

Involved persons:

- [redacted] G4VI / Aggrieved; Person reporting / DOB [redacted] Gender: Male [redacted] (District: 11 TEST VALLEY, Sector: TR TEST VALLEY SOUTH, N'hood: 11TR03 ROMSEY EAST, Beat: 11TR0322 NORTH BADDESLEY)
  (Land line) [redacted] Id #: 878856
  (Mobile) [redacted]
  (Mobile) [redacted]
  (Land line) [redacted]

Involved addresses:

- SANDY LANE [R:A1] / Dispatch address; Occurrence address / SOUTHAMPTON, UK SO52 9EA (SPORTS PAVILION) (District: 11 EASTLEIGH, Sector: TR TEST VALLEY SOUTH, N'hood: 11TR03 ROMSEY EAST, Beat: 11TR0322 NORTH BADDESLEY)

Involved comm addresses:

Involved vehicles:

Involved officers:

- Reviewing officer / 9 / CIMU ROBOT - DO NOT TASK / #ROBOT106 / Hamp / Police other / CRIME INCIDENT MANAGEMENT UNIT / 11/05/2022 / 20220611 --:--:--:---
- Officer in case; Outcome officer / 9 / CHALLIS, C. / #2857 / Hamp / Police officer / TEST VALLEY SOUTH SECTOR / 11/05/2022 / 20220511 --:--:--:---
- Call taker / 9 / MARTIN, J. / #13881 / Hamp / Police staff / CONTACT MANAGEMENT CENTRE 1 (CWUN, HAMBLE LANE, HAMBLE, SOUTHAMPTON, HAMPSHIRE UK SO31 4TS (POLICE) (District: 10 EASTLEIGH, Sector: EH HEDGE END, N'hood: 10EH01 HEDGE END SOUTH, Beat: 10EH0108 HAMBLE LE RICE AND

TVPHC - Incident Print

Incident Details

Incident Reference:	INC-20220511-1253	RMS Reference(s):	TVP - N/A HC - 44220186719		
Attending Service:	Hampshire Constabulary	Created:	11/05/2022 14:26:25	Reported By:	[redacted]
Opening Incident Type:	Public Order	Grade:	Grade 2	Caller First Name:	
Closing Incident Type:	Public Order			Caller Surname:	
Crime Classification:	Section 4 Public Order Act - fear or provocation of violence				

Incident Summary: Inft stated that there are travellers trying to get on the recreation ground and they have threatened him They have tried to run him over with their vehicle

Location Details

Location: RECREATION GROUND PAVILLION, SANDY LANE, NORTH BADDESLEY, SO52 9EA

Dispatch Group: Eastleigh

Log Transcript

Log Created	Log Type	Shoulder Number	Description
11/05/2022 14:26:27	Incident Update	13881	Incident Created Summary Description: Inft stated that there are travellers trying to get on the recreation ground and they have threatened him They have tried to run him over with their vehicle Incident Location: SPORTS PAVILION, SANDY LANE, NORTH BADDESLEY, SOUTHAMPTON, SO52 9EA Reported By: KNIGHT, DAVID JAMES Dispatch Location: SPORTS PAVILION, SANDY LANE, NORTH BADDESLEY, SOUTHAMPTON, SO52 9EA

C1937

11/05/2022 14:26:28	EISEC	13881	[redacted] Address: Addr1:439870 ,119786 ,292 ,292 Addr2:96 ,0 ,OSGB36 Addr3: Addr4: Addr5: Addr6: Addr7: Addr8: TelephoneNo[redacted] CallerDetails1: CallerDetails2: Latitude:119786 Longitude:439870 OuterRadius:null LevelOfConfidence:96 Name:*MOB* O2 ,99,20220511142343,0 ,Data Available SemiMajor:292 SemiMinor:292 Angle:0
11/05/2022 14:26:28	Contact Record	13881	Phonecall Received Caller:[redacted] Call Summary: Int state that there are travellers trying to get on the recreation ground and they have threatened him They have tried to run him over with their vehicle Telephone Number:[redacted]
11/05/2022 14:26:28	Incident Update	13881	Incident Nominal Updated: Ethnic Appearance: IC7 - Unknown Ethnicity: Not Stated
11/05/2022 14:27:44	RMS Entry	13881	Int was not able to say how many there are or how many vehicle there are just a group He is not able to provide any VRMs and stated he had to move away from them
11/05/2022 14:27:50	Incident Update	13881	Outcome Type: Crime Graded response changed: Grade 2 Category: Crime Incident Type changed: Public Order
11/05/2022 14:30:29	Incident Update	13881	Closing Crime Classification: Section 4 Public Order Act - fear or provocation of violence
11/05/2022 14:38:52	Task	17831	Task Created Status: Not Started Brief details: Incident Flagged - PUBORD Owner: Vlaicu, Anca Supervisor Group: Hampshire Type: General
11/05/2022 14:39:22	Task	11478	Task Updated Status: Completed Supervisor Group: Hampshire Type: General
11/05/2022 14:39:25	Incident Update	17831	C1 - WE HAVE 3X UNITS ON DUTY IN EDIS - 1 DVC, A STUDENT UNIT AND A THIRD WHICH IS COMMITTED WITH CONSTANTS AT SC - WE WILL REALLY STRUGGLE TO ATTEND THIS. WILL CHECK IF NPT ON DUTY IN THE AREA

11/05/2022 14:40:14	Resource Update	17831	New Resource Assigned Assignment Status: En Route Resource Call Sign: TR32P Members ->: Joica-Ciobanu, Alexandru-Horia : 17939
11/05/2022 14:40:16	Resource Update	17831	Resource Status Updated Resource Call Sign: TR32P Status: 06 - EN ROUTE
11/05/2022 14:40:16	Resource Update	17831	Resource Assignment Updated Assignment Status: En Route Resource Call Sign: TR32P
11/05/2022 14:40:25	Contact Record	16403	Phonecall Received Caller: [redacted] Call Summary: [redacted] called to say that her husband [redacted] may be in trouble as he is dealing with [redacted] travellers and they are being aggressive. I have told [redacted] that we are aware of this incident and that if she speaking with [redacted] then he needs to return to the HA and not stand in the way of them. Our intention is to deescalate the situation and not make things worse. Telephone Number: [redacted]
11/05/2022 14:40:36	Contact Record	18041	Phonecall Received Caller: [redacted] Call Summary: Further call from MCP - States that the male from the council is inside his vehicle and 6 of the travellers have surrounded the vehilce and are rocking it - they are shouting abuse, CT can hear them in the background Caller states male in the vehicle is unable to get out and he states that it looks like its about to become violent Have asked if there are any weapons - states that there are no weapons visible Telephone Number: [redacted]
11/05/2022 14:41:10	Incident Update	17831	TAI10 aware
11/05/2022 14:42:58	Supervisory Review	11478	Cscar 2 - inc noted - please advise sgt and insp - suitable for locals at this time - please update should things escalate
11/05/2022 14:44:18	Contact Record	16403	Phonecall Received Caller: [redacted] Call Summary: The caller has rang back, the travellers are getting worse and they are threatening to callers husband and the groundsmen. As far as the caller is concerned if someone does not get down to the location soon then someone is going to get hurt. I have asked to her remain calm and we will try and get someone down but in the meantime her husbands safety is key so if he does not need to be on scene then he is to retreat to a place of safety and wait for Police to arrive. Telephone Number: [redacted]
11/05/2022 14:45:50	Contact Record	18041	Phonecall Received Caller: [redacted] Call Summary: CALL STATING That Irish travellers have broken on to site - they have removed the height bar He can see 1 car and 2 caravans - states that they have blocked the road so nobody is able to drive down and have also blocked the road by the traffic lights on Castle Lane Have advised we are aware Telephone Number: [redacted]

11/05/2022 14:46:08	Resource Update	2264	New Resource Assigned Assignment Status: En Route Resource Call Sign: TR105 Members ->: Foley, Janet : 28359
11/05/2022 14:46:09	Resource Update	2264	Resource Status Updated Resource Call Sign: TR105 Status: 05 - EN ROUTE
11/05/2022 14:46:09	Resource Update	2264	Resource Assignment Updated Assignment Status: En Route Resource Call Sign: TR105
11/05/2022 14:46:41	Resource Update	2264	New Resource Assigned Assignment Status: En Route Resource Call Sign: TAI10 Members ->: Taylor, Chris : 20000
11/05/2022 14:46:41	Resource Update	2264	Resource Status Updated Resource Call Sign: TAI10 Status: 05 - EN ROUTE
11/05/2022 14:46:42	Resource Update	2264	Resource Assignment Updated Assignment Status: En Route Resource Call Sign: TAI10
11/05/2022 14:48:31	Incident Update	16403	Related Incident: Incident Type: Suspicious - Other Reference: INC-20220511-1304
11/05/2022 14:59:10	Resource Update	2264	Resource Status Updated Resource Call Sign: TAI10 Status: 06 - ON SCENE
11/05/2022 14:59:10	Resource Update	2264	Resource Assignment Updated Assignment Status: On Scene Resource Call Sign: TAI10
11/05/2022 14:59:29	Incident Update	2264	TA/10 - POSS COUNCIL HAVE BLOCKED ENTRANCE
11/05/2022 15:02:25	Incident Update	2264	TA/10 - CARAVANS ON SITE. 3X CARS. DAMAGE TO THE HEIGHT BARRIER
11/05/2022 15:07:31	Incident Update	2264	TA/10 - WILL AWAIT SECOND UNIT THEN WILL GO ON SITE AND TAKE DETAILS
11/05/2022 15:09:30	Resource Update		Resource Status Updated Resource Call Sign: TR32P Status: 02 - ON PATROL
11/05/2022 15:09:30	Resource Update		Resource Assignment Updated Assignment Status: Cancelled Resource Call Sign: TR32P
11/05/2022 15:16:06	Incident Update	2264	TAI10 - DAMAGE HAS BEEN CAUSED AND THERE IS A FOOTBALL EVENT ON THIS GROUND THIS EVENING - COULD I HAVE CONTACT NUMBER FOR SILVER PLSE
11/05/2022 15:18:36	Incident Update	2264	TAI10 - 11X CARAVANS AND VEHS
11/05/2022 15:25:49	Incident Update	2264	TAI10 - NUMBER FOR SILVER SWITCHED OFF - [redacted]
11/05/2022 15:30:47	Incident Update	2264	TAI10 - SPOKEN TO LATES SILVER - BAD LINE - WAITING FOR CALL BACK

11/05/2022 15:59:17	Resource Update	2264	New Resource Assigned Assignment Status: En Route Resource Call Sign: TR12P Members ->: Woodage, Ben : 18319
11/05/2022 15:59:19	Resource Update	2264	Resource Status Updated Resource Call Sign: TR12P Status: 05 - EN ROUTE
11/05/2022 15:59:19	Resource Update	2264	Resource Assignment Updated Assignment Status: En Route Resource Call Sign: TR12P
11/05/2022 16:00:20	Incident Update	2264	TR12P - ONE OF THEIR VEH'S IS NO BLOCKING ENTRANCE AFTER 2 MORE CARAVANS ARRIVING
11/05/2022 16:17:02	Incident Update	2264	C1 - POSS WITNESS TO DAMAGE ON #1304
11/05/2022 16:19:19	Incident Update	17831	TAI10 - SILVER IS HAPPY WITH S61- I'M AUTHORISING AS OF 16.15 - JUST DOING PPWK NOW, SGT CHALLIS WILL ACTION THIS
11/05/2022 16:20:37	Incident Update	2264	TR12P - GROUP GATHERING. ANY UNITS ABLE TO ATTEND TO ASSIST. THEY HAVE STATED THEY HAVE NO INTENTION TO LEAVE.
11/05/2022 16:21:08	Incident Update	2264	TR301 / TR101 - ATTENDING SITE
11/05/2022 16:21:19	Resource Update	17831	New Resource Assigned Assignment Status: En Route Resource Call Sign: TRS30 Members ->: Challis, Christopher : 2857
11/05/2022 16:21:20	Resource Update	17831	Resource Status Updated Resource Call Sign: TRS30 Status: 05 - EN ROUTE
11/05/2022 16:21:20	Resource Update	17831	Resource Assignment Updated Assignment Status: En Route Resource Call Sign: TRS30
11/05/2022 16:26:58	Incident Update	17831	18319 - They're saying they're here because their friend's vehicle has been seized and they're saying they're not leaving until they recover the vehicle
11/05/2022 16:27:10	Incident Update	17831	18139 - The friend's vehicle is 151C531 Irish plate
11/05/2022 16:27:41	Incident Update	17831	********** CORRECTION ********** 191C531
11/05/2022 16:43:38	Incident Update	2264	C1 - RE ABOVE VEH - RMS SHOWS IT WAS SEIZED FOLLOWING STOLEN PROPERTY FOUND INSIDE - 05/05 - OIC PSI 17111
11/05/2022 17:08:58	Resource Update	16925	Resource Assignment Updated Assignment Status: Left Resource Call Sign: TAI10
11/05/2022 17:57:20	Incident Update	16925	08C-C-769
11/05/2022 17:57:23	Resource Update	16925	New Resource Assigned Assignment Status: En Route Resource Call Sign: TR301 Members ->: Beale, Stuart : 24154

11/05/2022 17:57:25	Resource Update	16925	Resource Status Updated Resource Call Sign: TR301 Status: 05 - EN ROUTE
11/05/2022 17:57:25	Resource Update	16925	Resource Assignment Updated Assignment Status: En Route Resource Call Sign: TR301
11/05/2022 17:57:27	Resource Update	16925	Resource Status Updated Resource Call Sign: TR301 Status: 06 - ON SCENE
11/05/2022 17:57:28	Resource Update	16925	Resource Assignment Updated Assignment Status: On Scene Resource Call Sign: TR301
11/05/2022 17:58:48	Resource Update		Resource Status Updated Resource Call Sign: TRS30 Status: unknown
11/05/2022 18:12:30	Incident Update	16925	TR301 - VC - VF1EM1ROH38265187
11/05/2022 18:16:38	Resource Update	15694	Resource Status Updated Resource Call Sign: TRS30 Status: 02 - ON PATROL
11/05/2022 18:16:59	Resource Update	15694	Resource Assignment Updated Assignment Status: Left Resource Call Sign: TR301
11/05/2022 18:17:46	Resource Update	16925	Resource Assignment Updated Assignment Status: Cancelled Resource Call Sign: TR12P
11/05/2022 18:19:16	Record Updated	16925	Incident status changed: Investigating
11/05/2022 18:19:17	Incident Update	16925	Closing Incident Type: Unauthorised Encampment
11/05/2022 18:19:18	Resource Update	16925	Resource Assignment Updated Assignment Status: Cancelled Resource Call Sign: TR105
11/05/2022 18:19:19	Resource Update	16925	Resource Assignment Updated Assignment Status: Cancelled Resource Call Sign: TRS30
11/05/2022 21:15:57	Incident Update		Incident Nominal Updated: Nominal Type: Aggrieved Incident: INC-20220511-1253 Ethnic Appearance: IC7 - Unknown Nominal: [redacted] Ethnicity: Not Stated
11/06/2022 06:31:13	Incident Update		Closing Incident Type: Unauthorised Encampment -> Public Order Closing Incident Type Category: Miscellaneous -> Crime

Occurrence details

Version 02c73eec5d8b930cee91258d30c9f3798ded7321 (2018/06/16)

Hampshire Constabulary

Printed: 18/08/2022 21:11 by 28070

Occurrence: **44220173261**

Occurrence details:

Report no.:	44220173261
Occurrence Type:	Unauthorised Encampment
Occurrence time:	03/05/2022 14:22 - 03/05/2022 14:37
Reported time:	03/05/2022 14:37
Occurrence address:	STONEYCROFT RISE, CHANDLER'S FORD, EASTLEIGH, England SO53 3YU (D H RECYCLING) (District: 10 EASTLEIGH, Sector: EE EASTLEIGH, N'hood: 10EE01 EASTLEIGH CENTRAL)
Clearance status:	Filed
Concluded:	Yes
Concluded date:	28/05/2022
Summary:	Quebec Eastleigh
Remarks:	

Associated occurrences:

- Same person; Same vehicle / 44220179470 [O] / Suspicious - Vehicle / 07/05/2022 13:04 / 20220507 13:04:00:000
- Same event / 44220185756 [O] / Unauthorised Encampment / 11/05/2022 14:46 / 20220511 14:46:00:000

Involved persons:

- KIELY, M[redacted] [G3] / Subject; Other / ((Mobile) [redacted] Id #: 3548038 PNC Id: 17/284991F (Mobile [redacted]
- KIELY, M[redacted] [G3] / Other / ((Mobile [redacted] Id #: 3548038 PNC Id: 17/284991F (Mobile [redacted]
- [redacted] G2] / Other / DOB [redacted] Gender: Male Id #: 3548063
- KIELY, THOMAS [G2] / Subject / DOB: [redacted] Gender: Male (NFA, SOUTHAMPTON, England (NO FIXED ABODE) (District: 2 SOUTHAMPTON, Sector: SC SOUTHAMPTON CENTRAL, N'hood: 2SC00 SOUTHAMPTON CENTRAL, Beat: 2SC0000 SOUTHAMPTON CENTRAL BUCKET CODE) (Mobile) [redacted] Id #: 3548035 PNC Id: 18/388692P (Mobile) [redacted]
- QUEBEC WESTERN [G2] / Other / (Operation Quebec aims to monitor and capture information in relation to unauthorised encampments.) 2059090
- [redacted] [G1] / Person reporting / DOB: [redacted] Gender: Male [redacted] (District: 5 PORTSMOUTH, Sector: PN PORTSMOUTH NORTH, N'hood: 5PN02 PAULSGROVE, Beat: 5PN0212 PAULSGROVE) (Land line) [redacted] Id #: 141530 PNC Id: 94/401314Q (Land line) [redacted] (Land line) [redacted] (Mobile) [redacted] (Land line) [redacted] (Land line) [redacted] (Land line) [redacted] (Land line) [redacted]

Involved addresses:

- STONEYCROFT RISE / Dispatch address: Occurrence address / EASTLEIGH, England SO53 3YU (D H RECYCLING) (District: 10 EASTLEIGH, Sector: EE EASTLEIGH, N'hood: 10EE01 EASTLEIGH CENTRAL)

Involved comm addresses:

Involved vehicles:

- FORD TRANSIT Chassis #:WF0ZXXTTGZJA62038 / Sighted / [Van] Lic #WA19LDK Orig colors: White
- FORD TRANSIT / Other / [Van] Lic #152G3163 Orig colors: White
- Other / [Van: Motor caravan] (NO VRM) Orig colors: White
- FORD TRANSIT / Other / [Van: Motor caravan] Lic #WA14LOK Orig colors: White
- Other / [Van: Motor caravan] Lic #08KE71537 (IRISH PLATE CARAVAN) Orig colors: White
- LAND ROVER DEFENDER Chassis #:SALEA7AW7P2116978 / Other / [Light 4 x 4 utility] Lic #BG22AMV Orig colors: Grey
- HYUNDAI Chassis #:KMHSH81XNAU554698 / Other / [Car: Other car] Lic #WJ10PMX ("ROGERS OF PLYMOUTH") Orig colors: Blue, dark
- TOYOTA HILUX Chassis #:AHTBA3CD105208247 / Other / [Light 4 x 4 utility] Lic #EK71GSV (PICK UP) Orig colors: Black
- TOYOTA AVENSIS / Other / [Car] Lic #10KK1072 (Irish Plates) Orig colors: Black
- KIA SPORTAGE / Other / [Car] Lic #YH06BTZ (PNC check 11/05/22: VRM of scrapped car with last R/O from Leeds. Also seen using Irish VRM 08C14673.) Orig colors: Blue
- FORD TRANSIT / Other / [Van: Panel van] Lic #191C531 (Irish plate) Orig colors: White
- TOYOTA / Other / [Light 4 x 4 utility] [PICK UP] Lic #SK22UAL (white pick up truck) Orig colors: White
- TOYOTA HIACE 280 SWB Chassis #:JT121JK1100026447 / Other / [Unknown: Panel van] Lic #YK55ZVJ (PNC #VI Check 16/02/2021 r/o [redacted] Carousel Park Micheldever, SO213BW.) Orig colors: Red

Involved officers:

- Reviewing officer / 9 / CIMU ROBOT - DO NOT TASK / #ROBOT106 / Hamp / Police other / CRIME INCIDENT MANAGEMENT UNIT / 28/05/2022 / 20220528 --:--:--:---
- Assisting officer / 9 / EASTLEIGH DISTRICT / NHD5002 / Hamp / Assignable / 04/05/2022 / 20220504 --:--:--:---
- Assisting officer / 9 / JABLONSKA, A. / #28907 / Hamp / Police officer / R&P TEAM C HEDGE END / 04/05/2022 / 20220504 --:--:--:---
- Assisting officer / 9 / KING, D. / #23304 / Hamp / Police officer / R&P TEAM C HEDGE END / 04/05/2022 / 20220504 --:--:--:---
- Attending officer / 9 / BURT, C. / #28398 / Hamp / Police officer / EASTLEIGH CENTRAL / 03/05/2022 / 20220503 --:--:--:---
- Attending officer / 9 / BURT, C. / #28398 / Hamp / Police officer / EASTLEIGH CENTRAL / 03/05/2022 / 20220503 --:--:--:---
- Call taker / 9 / CHINNERY, M. / #16987 / Hamp / Police staff / CONTACT MANAGEMENT CENTRE 1 (CWUN, HAMBLE LANE, HAMBLE, SOUTHAMPTON, HAMPSHIRE UK SO31 4TS (POLICE) (District: 10 EASTLEIGH, Sector: EH HEDGE END, N'hood: 10EH01 HEDGE END SOUTH, Beat: 10EH0108 HAMBLE LE RICE AND BUTLOCKS HEATH)) / 03/05/2022 / 20220503 --:--:--:---

Involved property:

Modus operandi:

Reports:

TVPHC - Incident Print

Incident Details

Incident Reference:	INC-20220503-1102	RMS Reference(s):	TVP - N/A HC - 44220173261

Attending Service:	Hampshire Constabulary	Created:	03/05/2022 14:22:14	Reported By:	[redacted]
Opening Incident Type:	Unauthorised Encampment	Grade:	Grade 2	Caller First Name:	
Closing Incident Type:	Unauthorised Encampment			Caller Surname	
Crime Classification:					

Incident Summary: Infl reporting that youths from the traveller encampment on the skatepark keep entering the recycling siteCaller states that the youths are being verbally abusive to staff on site and are making threats towards site staff

Location Details

Location: D H RECYCLING, STONEYCROFT RISE, CHANDLER'S FORD, EASTLEIGH, SO53 3YU

Dispatch Group: Eastleigh

Log Transcript

Log Created	Log Type	Shoulder Number	Description
03/05/2022 14:22:16	Incident Update	16987	Incident Created Summary Description: Infl reporting that youths from the traveller encampment on the skatepark keep entering the recycling siteCaller states that the youths are being verbally abusive to staff on site and are making threats towards site staff Incident Location: D H RECYCLING, STONEYCROFT RISE, CHANDLER'S FORD, EASTLEIGH, SO53 3YU Reported By [redacted] Dispatch Location: D H RECYCLING, STONEYCROFT RISE, CHANDLER'S FORD, EASTLEIGH, SO53 3YU
03/05/2022 14:22:17	Contact Record	16987	Phone call Received Caller [redacted] Call Summary: Infl reporting that youths from the traveller encampment on the skatepark keep entering the recycling site Caller states that the youths are being verbally abusive to staff on site and are making threats towards site staff Telephone Number [redacted]
03/05/2022 14:22:17	Incident Update	16987	Incident Nominal Updated: Ethnic Appearance: IC7 - Unknown Ethnicity: Not Stated

C1945

03/05/2022 14:26:10	RMS Entry	16967	Caller is concerned for the safety of the children and potential escalation Inft states they are having to close the site now to prevent the youths coming in for their safety and public safety.
03/05/2022 14:36:35	RMS Entry	16967	Inft states this happened 4 months ago and police had to attend to speak with the parents - 44220014417 refers
03/05/2022 14:36:38	Incident Update	16967	Outcome Type: Incident Graded response changed: Grade 2 Category: Miscellaneous Incident Type changed: Unauthorised Encampment
03/05/2022 14:54:15	Contact Record	17967	Phonecall Received Caller: [redacted] Call Summary: Further call reporting unauth encampment of approx 3 or 4 caravans at Freespace. There is a dog running about that is biting aggressively towards people and has already bitten and popped a bicycle tyre of a person using the skate park. [redacted] main concern was the dog running loose and that it might bite someone with none of the owners bothered, [redacted] couldnt see any VRN's of vans/vehicles present and has been advised to leave the area as worried about the dog. Telephone Number: [redacted]
03/05/2022 14:54:29	Contact Record	18437	Phonecall Received Caller: [redacted] Call Summary: Further call from [redacted] There are a group of around 6 or more kids, varying in age from 4-12 - now blocking the entrance - shouting at staff at the gates and being a nuisance Advised we will be sending officers as soon as available Telephone Number: [redacted]
03/05/2022 14:54:42	RMS Entry	18437	Phonecall Received Caller: [redacted] Call Summary: Further call from [redacted] There are a group of around 6 or more kids, varying in age from 4-12 - now blocking the entrance - shouting at staff at the gates and being a nuisance Advised we will be sending officers as soon as available Telephone Number: [redacted]
03/05/2022 14:55:31	Incident Update	18223	C1 - OSC2 AWARE
03/05/2022 14:59:09	Resource Update	12004	New Resource Assigned Assignment Status: En Route Resource Call Sign: EE101 Members ->: Gould, Michael : 21936
03/05/2022 14:59:10	Resource Update	12004	Resource Status Updated Resource Call Sign: EE101 Status: 05 - EN ROUTE
03/05/2022 14:59:10	Resource Update	12004	Resource Assignment Updated Assignment Status: En Route Resource Call Sign: EE101
03/05/2022 14:59:12	Resource Update	12004	Resource Assignment Updated Assignment Status: Cancelled Resource Call Sign: EE101

03/05/2022 14:59:22	Resource Update	12004	New Resource Assigned Assignment Status: En Route Resource Call Sign: EE104 Members ->: Burt, Carly : 28398
03/05/2022 14:59:24	Resource Update	12004	Resource Status Updated Resource Call Sign: EE104 Status: 05 - EN ROUTE
03/05/2022 14:59:24	Resource Update	12004	Resource Assignment Updated Assignment Status: En Route Resource Call Sign: EE104
03/05/2022 15:06:49	Supervisory Review	13713	Oscar2 - Noted, do we have another unit that can attend with EE104
03/05/2022 15:08:02	Incident Update	18223	C1 ---- ZWS8D - AWARE
03/05/2022 15:09:04	Incident Update	21812	ZW07C - We were not aware of any encampment at this site. I have spoken to Insp Hubble. The council have emailed her directly over the weekend but not reported this encampment online or through 101 so no-one has been aware of it.
03/05/2022 15:12:51	Incident Update	21812	Whichever unit attends will need to complete initial actions including identifying the number of vehicles and obtaining registrations. Number of people present. Any damage caused to gain entry to site. Landowner details - are they aware. How long are they planning to stay and are there any welfare needs etc
03/05/2022 15:25:23	Resource Update	12004	Resource Status Updated Resource Call Sign: EE104 Status: 06 - ON SCENE
03/05/2022 15:25:24	Resource Update	12004	Resource Assignment Updated Assignment Status: On Scene Resource Call Sign: EE104
03/05/2022 15:25:51	Resource Update	12004	New Resource Assigned Assignment Status: En Route Resource Call Sign: EE14P Members ->: Powell, Ian : 18135
03/05/2022 15:25:51	Resource Update	12004	Resource Status Updated Resource Call Sign: EE14P Status: 05 - EN ROUTE
03/05/2022 15:25:52	Resource Update	12004	Resource Assignment Updated Assignment Status: En Route Resource Call Sign: EE14P
03/05/2022 15:26:12	Incident Update	12004	EE104 - COUNCIL ON SCENE. THEY AHVE SHUT THEIR GATES. WILL UPDATE SHORTLY
03/05/2022 15:30:05	Incident Update	12004	EE104 - 12 VANS. THEY AER GOING TO SERVE THEM WITH NOTICES TOMORROW. WE WILL GET SOME DETAILS FROM THE VEH, HOWEVER COUNCIL LADY SAID THEY MAT BE REMOVING NUMBER PLATES TO STOP US GETTING DETAILS
03/05/2022 15:45:59	Incident Update	13713	Oscar2 - Please initiate AP0126 - Op Quebec
03/05/2022 15:53:39	Incident Update	18223	c1 - as per osc2, checked the action plan. All points covered so far. Next steps is FIM aware for us and then R&P insp to attend once ratified with silver.

03/05/2022 17:35:19	Incident Update	18276	C1 - P2P RECEIVED FROM 28398 - SHE STATES SHE SPOKE TO A SGT (U/K WHO) WHO TOLD HER SHE HAD TO COMPLETE A FORM. SHE DOES NOT KNOW WHAT THIS FORM IS. FROM AP126 THIS IS LIKELY TO BE THE C58 FORM BUT THIS STATES IT IS TO BE COMPLETED BY A DEPLOYED R&P INSP.
03/05/2022 17:41:31	Incident Update	18276	C1 - Have advised EE104 that AP126 makes no reference for her to complete any form but there is reference to R&P Insp being deployed to scene for completion of the C58. I have told her to standby until we have further guidance from Osc2/FIM.
03/05/2022 17:52:49	Incident Update	18276	EE104 - I WAS ASKED TO ATTEND THIS EARLIER TO DO CHECKS ON VEHS, WELFARE CHECKS ETC. LIAISED WITH COUNCIL AND I HAVE JUST SPOKEN TO R&P SGT. \
03/05/2022 18:00:31	Incident Update	18276	EE104 - I am going to put a detailed OEL on the RMS about what I have seen and the full details. Do you want me to do the C58 as I am being asked to do this by R&P Sgt. C1 - From AP126, which is all we can follow ATT, it states it is for R&P Insp to attend scene, conduct an assessment, and complete C58. EE104 is going to complete the OEL and then S111. We will advise R&P Insp accordingly when FIM/Osc2 is aware.
03/05/2022 18:22:30	Incident Update		Closing Incident Type: Unauthorised Encampment
03/05/2022 18:39:49	Supervisory Review	1236	I have spoken to attending officer. They will need to commence the C58 form as the deployed unit/ officer. It is the start of the decision making guide process. The Duty Insp will not be the one who commences this. R&P will look to make a follow up visit later where possible.
03/05/2022 18:53:22	Resource Update		Resource Status Updated Resource Call Sign: EE104 Status: 11 - OFF DUTY
03/05/2022 19:34:17	Incident Update	1236	Can the RMS be dropped to attending officer please. Duty Insp attending for their assessment.
03/05/2022 19:38:09	Incident Update	18276	C1 - Noted thank you.
03/05/2022 19:38:26	Record Updated	18276	Incident status changed: Investigating
03/05/2022 19:38:27	Resource Update	18276	Resource Assignment Updated Assignment Status: Left Resource Call Sign: EE104
03/05/2022 19:38:28	Resource Update	18276	Resource Assignment Updated Assignment Status: Cancelled Resource Call Sign: EE14P
03/05/2022 20:28:32	Incident Update		Outcome Code: (HC only) NZ other incident non crime
03/05/2022 20:39:32	Incident Update		New Incident Vehicle Added Vehicle Type: Van Colour: Red Vehicle Model: HIACE 280 SWB VRN: YK55ZVJ Vehicle Make: TOYOTA
03/05/2022 20:42:30	Incident Update		New Incident Vehicle Added Vehicle Type: Light 4x4 Utility Colour: White VRN: SK22UAL Vehicle Make: TOYOTA

03/05/2022 20:49:32	Incident Update		New Incident Vehicle Added Vehicle Type: Van Colour: White Vehicle Model: TRANSIT VRN: 191C531 Vehicle Make: FORD
03/05/2022 20:53:18	Incident Update		New Incident Vehicle Added Vehicle Type: Saloon Colour: Blue Vehicle Model: SPORTAGE VRN: YH06BTZ Vehicle Make: KIA
03/05/2022 20:55:47	Incident Update		New Incident Vehicle Added Vehicle Type: Saloon Colour: Black Vehicle Model: AVENSIS VRN: 10KK1072 Vehicle Make: TOYOTA
03/05/2022 20:58:18	Incident Update		New Incident Vehicle Added Vehicle Type: Light 4x4 Utility Colour: Black VRN: EK71GSV Vehicle Make: TOYOTA
03/05/2022 21:02:16	Incident Update		New Incident Vehicle Added Vehicle Type: Saloon Colour: Blue, dark VRN: WJ10PMX Vehicle Make: HYUNDAI
03/05/2022 21:08:17	Incident Update		New Incident Vehicle Added Vehicle Type: Light 4x4 Utility Colour: Grey Vehicle Model: DISCOVERY VRN: BG22AMV Vehicle Make: LAND ROVER
03/05/2022 21:10:33	Incident Update		New Incident Vehicle Added Vehicle Type: Van Colour: White VRN: 06KE71537
03/05/2022 21:13:17	Incident Update		New Incident Vehicle Added Vehicle Type: Van Colour: White Vehicle Model: TRANSIT VRN: WA14LOK Vehicle Make: FORD
03/05/2022 21:16:18	Incident Update		New Incident Vehicle Added Vehicle Type: Van Colour: White
03/05/2022 23:39:55	Incident Update		New Incident Organisation Added Organisation: QUEBEC WESTERN
04/05/2022 16:12:58	Incident Update	18033	New Incident Vehicle Added Vehicle Type: Van Colour: White Vehicle Model: TRANSIT VRN: 162-G-3163

04/05/2022 16:20:34	Contact Record	18033	Phonecall Received Caller: Anonymous Call Summary: Local reporting unauthorised encampment. Damage has been caused to the barrier at Stoney croft rise. They havent been witnessed going on there - just seen around 5 caravans and other vehicles on there. Advised we are aware and dealing. has provided the below vrns YK55ZVJ RED TOYOTA VAN LADDERS ON THE ROOF. WHITE TRANSIT 162-G-3163 Telephone Number [redacted]
04/05/2022 16:20:47	RMS Entry	18033	Hutchins, Melissa (18033) Log Type: Contact Record Phonecall Received Caller: Anonymous Call Summary: Local reporting unauthorised encampment. Damage has been caused to the barrier at Stoney croft rise. They havent been witnessed going on there - just seen around 5 caravans and other vehicles on there. Advised we are aware and dealing. has provided the below vrns YK55ZVJ RED TOYOTA VAN LADDERS ON THE ROOF. WHITE TRANSIT 162-G-3163 Telephone Number [redacted]
04/05/2022 23:35:34	Incident Update		WARNING: Incident has been allocated in RMS, but Shoulder Number of OIC (NHD5002) could not be found in CMP.
05/05/2022 06:37:36	Incident Update		WARNING: Incident has been allocated in RMS, but Shoulder Number of OIC (NHD5002) could not be found in CMP.
05/05/2022 16:28:18	Incident Update		WARNING: Incident has been allocated in RMS, but Shoulder Number of OIC (NHD5002) could not be found in CMP.
05/05/2022 23:22:49	Incident Update		WARNING: Incident has been allocated in RMS, but Shoulder Number of OIC (NHD5002) could not be found in CMP.
06/05/2022 23:45:02	Incident Update		WARNING: Incident has been allocated in RMS, but Shoulder Number of OIC (NHD5002) could not be found in CMP.
06/05/2022 07:35:21	Incident Update		WARNING: Incident has been allocated in RMS, but Shoulder Number of OIC (NHD5002) could not be found in CMP.
06/05/2022 17:02:44	Incident Update		WARNING: Incident has been allocated in RMS, but Shoulder Number of OIC (NHD5002) could not be found in CMP.
07/05/2022 15:02:36	Incident Update		New Incident Nominal Added Nominal Type [redacted] Date of Birth [redacted]

07/05/2022 15:06:25	Incident Update		New Incident Nominal Added Nominal Type: Subject Date of Birth: [redacted]
07/05/2022 15:12:17	Incident Update		WARNING: Incident has been allocated in RMS, but Shoulder Number of OIC (NHD5002) could not be found in CMP.
07/05/2022 16:11:23	Incident Update		New Incident Nominal Added Nominal Type: Other Date of Birth: [redacted]
07/05/2022 16:18:10	Incident Update		New Incident Nominal Added Nominal Type: Other Date of Birth: [redacted]
07/05/2022 16:19:09	Incident Update		New Incident Vehicle Added Vehicle Type: Van Colour: White Vehicle Model: TRANSIT VRN: WA18LDK Vehicle Make: FORD
07/05/2022 16:37:23	Incident Update		Related Incident Incident Type: Suspicious - Vehicle Reference: INC-20220507-1036
07/05/2022 16:37:24	Incident Update		Related Incident Incident Type: Suspicious - Vehicle Reference: INC-20220507-1036
07/05/2022 16:37:24	Incident Update		WARNING: Incident has been allocated in RMS, but Shoulder Number of OIC (NHD5002) could not be found in CMP.
11/05/2022 12:53:46	Incident Update		WARNING: Incident has been allocated in RMS, but Shoulder Number of OIC (NHD5002) could not be found in CMP.
11/05/2022 15:21:38	Incident Update		WARNING: Incident has been allocated in RMS, but Shoulder Number of OIC (NHD5002) could not be found in CMP.
11/05/2022 19:58:00	Incident Update		WARNING: Incident has been allocated in RMS, but Shoulder Number of OIC (NHD5002) could not be found in CMP.
11/05/2022 21:36:18	Incident Update		Related Incident Incident Type: Duplicate Reference: INC-20220511-1304
11/05/2022 21:43:20	Incident Update		WARNING: Incident has been allocated in RMS, but Shoulder Number of OIC (NHD5002) could not be found in CMP.
11/05/2022 22:03:36	Incident Update		WARNING: Incident has been allocated in RMS, but Shoulder Number of OIC (NHD5002) could not be found in CMP.
11/05/2022 22:20:50	Incident Update		WARNING: Incident has been allocated in RMS, but Shoulder Number of OIC (NHD5002) could not be found in CMP.
12/05/2022 17:06:22	Incident Update		WARNING: Incident has been allocated in RMS, but Shoulder Number of OIC (NHD5002) could not be found in CMP.
20/05/2022 12:06:51	RMS Entry	23701	If officers are visiting this site, could they please have a look for a recently stolen caravan . The van is a white , twin axle swift challenger 650, which has a non window rear panel where the frame is fir a cycle rack. The van also has hand fitted volles which arent a standard fit. The original rms is 44220190301.

C1951

28/05/2022 07:59:02	Record Updated		Incident status changed: Closed
01/07/2022 09:42:38	Incident Update		Incident Nominal Upcated: Nominal Type: Other Incident: INC-20220503-1102 Ethric Appearance: K1 - White-North European Nominal: [redacted] Ethnicity: Gypsy or Irish Travellers

Decision Making guide in relation to unauthorised encampment

Time:	15.26
Date:	03/05/2022
Location:	Freespace Skate Park, Stoneycroft Rise, Chandler's Ford

Number of Persons on Land:	approx 50

(include if 2 or more and intention is to reside on land)

Number of Vehicles:	21

Conduct PNC checks of vehicles and list in the 'vehicles details' section at the end of this form.

Damage caused to gain entry (include details and any evidence of identity of offenders) or damage to land or property on it:
Removed the pedestrian gate and fencing to the right of the height barrier and x2 concrete blocks at position of vehicle entrance.

Name the Landowner:	EBC
type of land use:	Public

Has the landowner been contacted? What are the landowner's views? Request to leave made or permission to stay given?
Serving notice to quit tomorrow

Have the trespassers used threatening/abusive/insulting words or behaviour to the occupier of the land or a member of his family or employee or agent
No

Is the encampment in a dangerous/unsuitable position?(side of a busy road, hazards etc)
no

Other environmental issues (potential for disorder, interference with use of land/amenity).
Recycling centre next door to encampment

Details of Local Authority
Eastleigh Borough Council

Point of contact within Local Authority
[redacted]

Have HCC Gypsy and Traveller Liaison Officers been contacted?
[redacted]
No

Has a welfare assessment been made by Local Authority?	Yes
Number of children on site, include ages:	Approx 25

Decision Making guide in relation to unauthorised encampment

Number of persons with welfare needs include names and details *(e.g. pregnant, elderly, infirm)*
1 Pregnant lady

What is the intention of the group (Proposed duration of stay)?	Not sure as asked how long they have.

Where were the group before they moved here?	didn't state this

Force Silver must be advised, if the criteria is met for an unauthorised encampment. (See Appendix D of Quebec Management Process guidance document on the intranet for full details.)	
Name:	Time:

Any other factors which may influence decision making process (see Op Quebec intranet pages for Human Rights information)

Are Police Powers going to be used? *If yes, please record basis for decision.* (Statement landowner, consider statements from local community in terms of impact, EGT of site, contact public order TA)
no

If no, please record basis for decision (consider communicating with trespassers expected standards of behaviour, community reassurance to advise of Police actions, schedule of patrols on site, amenities from local authority – skips etc)
as per R/A

Vehicle Details

Consider Operation Eclipse

Vehicle Make / Type	Vehicle description *(truck, panel van, business names, colour etc)*	Registration	High Value Vehicle? (£40k+, 16, 65 or 15 plate) Refer to District Commander for consideration of Op Eclipse
Toyota Van/Caravan	Red ,Roofing/Home Improvments	YK55ZVJ	
Toyota	White Pickup	SK22UAL	
Ford Transit	White, Irish Plate	191-C-531	
Kia Sportage	Blue	YH06BTZ	
Toyota Avensis	Black, Irish Plates	10-KK-1072	
Toyota	Black Pickup	EK71GSV	
Hyundai	Dark Blue, Rodgers	WJ10PMX	

Decision Making guide in relation to unauthorised encampment

Santefe	of Plymouth		
Land Rovers Discovery	Dark Grey	BG22AMV	
Caravan	White, Irish Plate	06-KE71537	
Caravan	White	SW64H22	
Caravan	White	WA14LOK	
Transit Ford	White	WA14LOK	
Other Caravans	White	No Index	

(Press TAB in last cell for more rows)

Form completed by:	
Name: PCSO Powell	Collar no: 18135

EASTLEIGH BOROUGH COUNCIL

EASTLEIGH BOROUGH COUNCIL

CRIMINAL JUSTICE AND PUBLIC ORDER ACT 1994
SECTION 77 DIRECTION

IT APPEARS to Eastleigh Borough Council being the local authority for the land mentioned below that persons are, for the time being, residing in a vehicle or vehicles on land at :-

Land known as Land at Freespace Skate Park, Chestnut Avenue, Chandler's Ford, Eastleigh, SO53 3LD

Being:-

Unoccupied land

And the authority **HEREBY GIVE A DIRECTION** that those persons and any other persons residing with them, are to leave the said land and remove the said vehicle(s) and all other property they have with them on the land by **4.00pm on Wednesday, 11th May 2022.**

NOTE:-

If you fail as soon as practicable, to leave the land and remove from it any vehicle or other property which is the subject of the direction or, having removed such a vehicle or property, enter the land again with a vehicle within a period of three months beginning with the day on which this direction was given:-

(a) you are committing an offence and may be liable on summary conviction to a fine not exceeding £1,000

and

Eastleigh Borough Council will apply to the Magistrates Sitting at Southampton , 100 The Avenue, Southampton aforesaid for an order under Section 78 of the Criminal Justice and Public Order Act, 1994 for the removal of any vehicle or other property present on the said land.

DATED: 10 May 2022

SIGNED: [redacted]

Legal Services Manager

Legal Services, Eastleigh Borough Council
Eastleigh House, Upper Market Street, Eastleigh, Hampshire, SO50 9YN

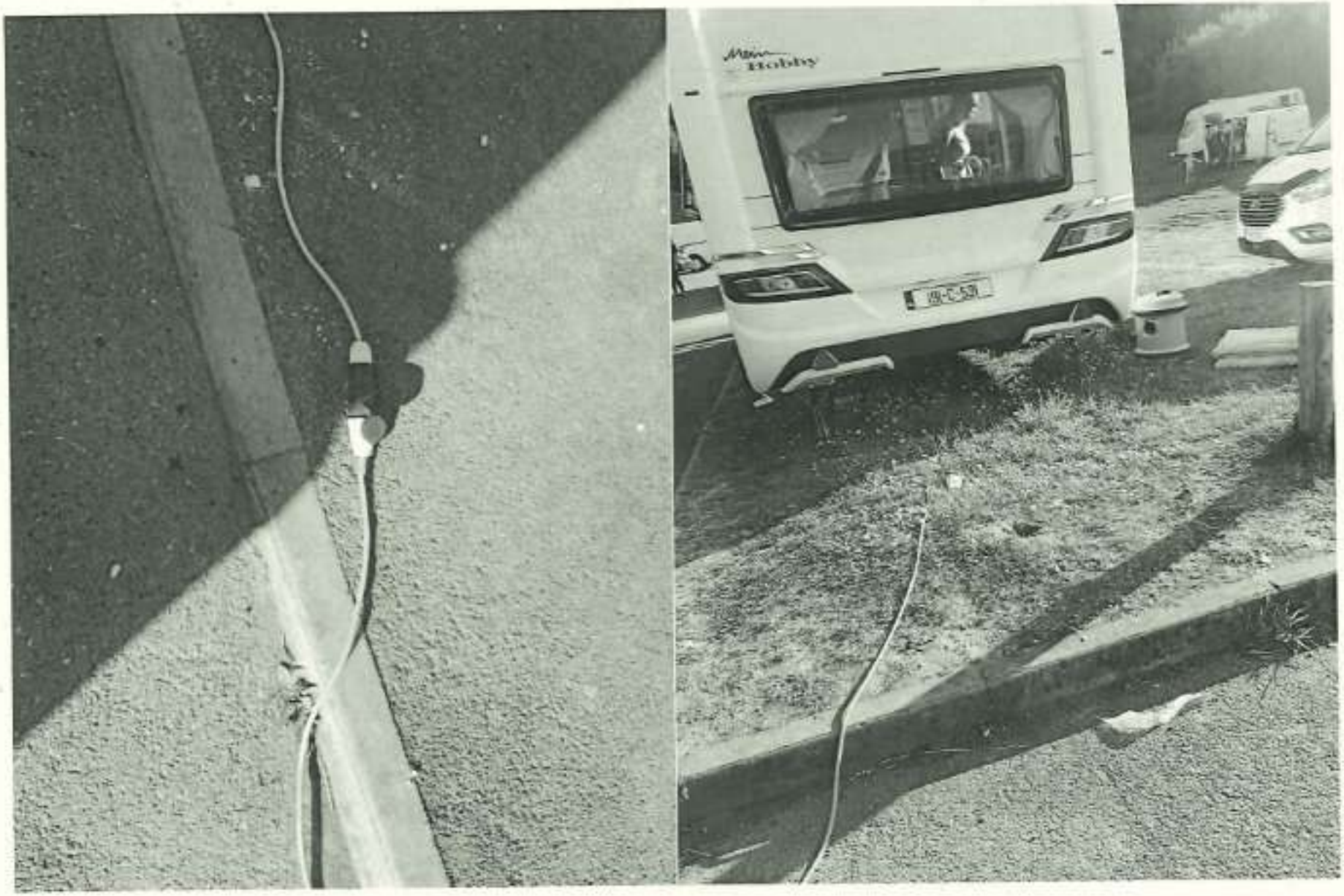

C1957

C1958

C1959

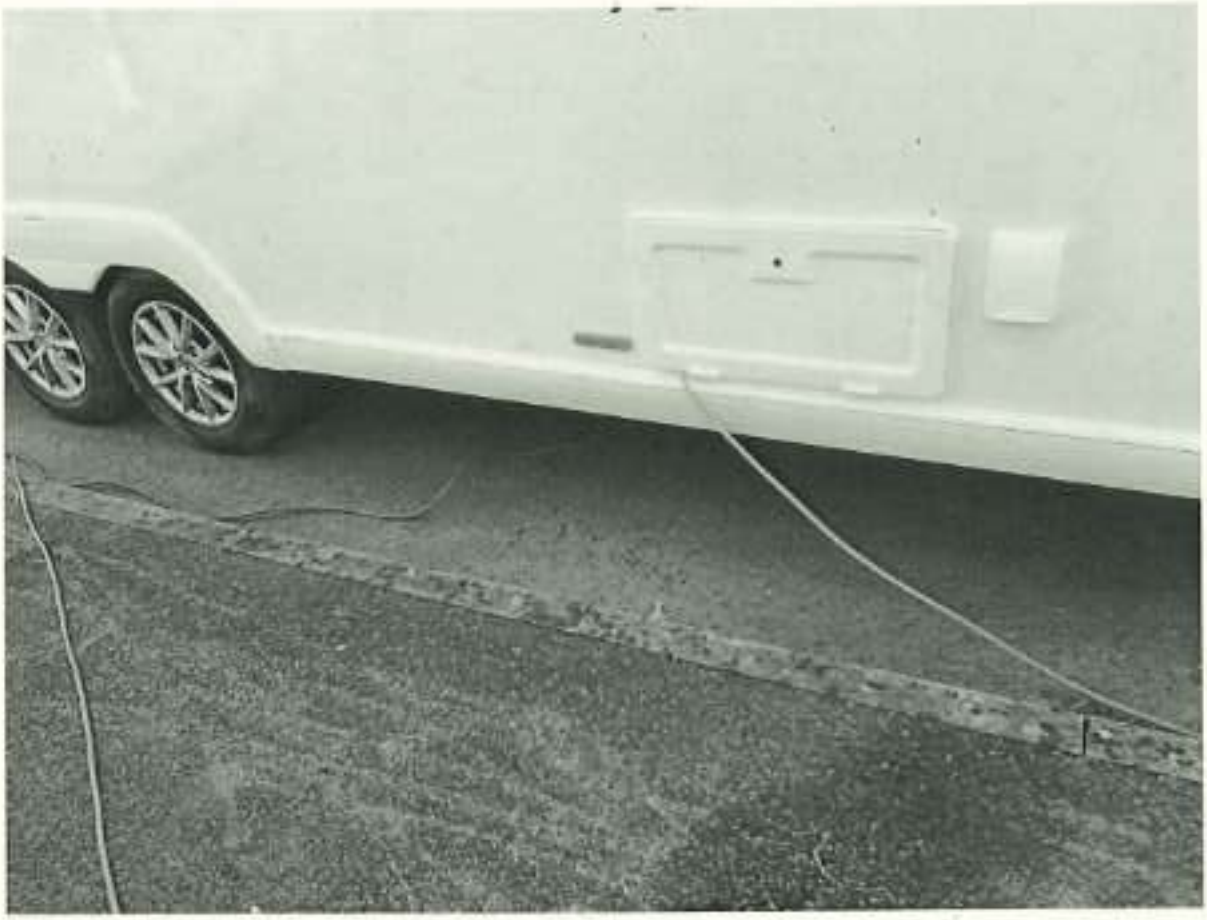

C1960

IN THE HIGH COURT OF JUSTICE
KING'S BENCH DIVISION

Claim No. QB-2020-002112

B E T W E E N :

(1) TEST VALLEY BOROUGH COUNCIL
(2) HAMPSHIRE COUNTY COUNCIL

Claimant

-and-

(1) ALBERT BOWERS
(2)-(89) OTHER NAMED DEFENDANTS
(90) PERSONS UNKNOWN FORMING UNAUTHORISED ENCAMPMENTS WITHIN THE BOROUGH OF TEST VALLEY

Defendants

EXHIBIT CT10

REFERRED TO IN THE

THIRD WITNESS STATEMENT OF INSPECTOR CHRIS TAYLOR

---

10. 44220193766

Land at junction of Nursling Street and Cramer Avenue, Nursling

Incident report

CAD Summary

C58

No Linked occurrences

Occurrence details

Version 02c73eec5d8b930cee91258d30c9f3798ded7321 (2018/06/16)

Hampshire Constabulary

Printed: 18/08/2022 21:41 by 28070

Occurrence: **44220193766**

Occurrence details:

Report no.: 44220193766
Occurrence Type: Unauthorised Encampment
Occurrence time: 16/05/2022 21:44 - 16/05/2022 21:59
Reported time: 16/05/2022 21:59
Occurrence address: JCT, NURSLING STREET / CRANMER DRIVE, TEST VALLEY, HAMPSHIRE UK (District: 11 EASTLEIGH, Sector: TR TEST VALLEY SOUTH, N'hood: 11TR03 ROMSEY EAST, Beat: 11TR0324 CHILWORTH/NURSLING/ROWNHAMS)
Clearance status: Filed
Concluded: Yes
Concluded date: 17/06/2022
Summary: Numerous cars caravans in attendance for the wickham horse fair on the 20th , note whilst adding cars to the c58 mnore have been arriving
Remarks:

Associated occurrences:

Involved persons:

- QUEBEC WESTERN [G2] / Subject / (Operation Quebec aims to monitor and capture information in relation to unauthorised encampments.) 2059090
[redacted] [G4V] / Person reporting / DOB [redacted] Gender: Male ([redacted] (District: 11 TEST VALLEY, Sector: TR TEST VALLEY SOUTH, N'hood: 11TR03 ROMSEY EAST, Beat: 11TR0324 CHILWORTH/NURSLING/ROWNHAMS)
(Land line) [redacted] (E-mail) [redacted] Id #: 1508313
(Mobile) [redacted]
(Land line) [redacted]
(Land line) [redacted]

Involved addresses:

- JCT NURSLING STREET / CRANMER DRIVE / Dispatch address; Occurrence address / TEST VALLEY, UK (District: 11 EASTLEIGH, Sector: TR TEST VALLEY SOUTH, N'hood: 11TR03 ROMSEY EAST, Beat: 11TR0324 CHILWORTH/NURSLING/ROWNHAMS)

Involved comm addresses:

Involved vehicles:

- HOBBY / Other / [] Lic #CX62AFY (Plates on a MAIN HOBBY CARAVAN. R/O and insured party are [redacted]) Orig colors: White
- PEGASUS / Other / [Other] Lic #BV17YUF (Bailey Pegasus Caravan with BV17YUF plate) Orig colors: White
- HOBBY CARAVAN / Other / [Other] (Irish plate 171G4571 on caravan) Orig colors: White
- FORD TRANSIT, FLAT BED / Other / [Van] Lic #WV71YRR Orig colors: White
- FORD RANGER / Other / [Light 4 x 4 utility] Lic #MF22XBV
- Other / [Other] Lic #MF22XBV (Plates are on Lord caravan (manufacturer)) Orig colors: White
- TOYOTA / Other / [Van] Lic #RK09YJP Orig colors: Silv., alum., st. steel
- Other / [Other] Lic #LK14EDR (LMC EXQUISITE VIP CARAVAN)
- HOBBY / Other / [] Lic #CX62AFY (Plates on a MAIN HOBBY CARAVAN. R/O and insured party are [redacted]

TVPHC - Incident Print

Incident Details

Incident Reference:	INC-20220516-2260	RMS Reference(s):	TVP - N/A HC - 44220193766

Attending Service:	Hampshire Constabulary	Created:	16/05/2022 21:44:24	Reported By:	[redacted]
Opening Incident Type:	Unauthorised Encampment	Grade:	Grade 2	Caller First Name:	
Closing Incident Type:	Unauthorised Encampment			Caller Surname:	
Crime Classification:					

Incident Summary: EDIS- **OP QUEBEC**
The inft is reporting that he thinks there are some caravans that are looking like they are trying to get onto the green area behind Wilks Close.

The inft has heard from a neighbour that they have seen 2 cars with trailers and the inft has seen a caravan.

Location Details

Location: JCT, NURSLING STREET / CRANMER DRIVE, Nursling Street, TEST VALLEY

Dispatch Group: Eastleigh

Log Transcript

Log Created	Log Type	Shoulder Number	Description
16/05/2022 21:44:26	Incident Update	16634	Incident Created Summary Description: **OP QUEBEC**The inft is reporting that he thinks there are some caravans that are looking like they are trying to get onto the green area behind Wilks Close. The inft has heard from a neighbour that they have seen 2 cars with trailers and the inft has seen a caravan. Graded response: Grade 1 Incident Location: JCT, NURSLING STREET / CRANMER DRIVE, Nursling Street, TEST VALLEY Reported By: [redacted] Dispatch Location: JCT, NURSLING STREET / CRANMER DRIVE, Nursling Street, TEST VALLEY Incident Type: Unauthorised Encampment

C1964

16/05/2022 21:44:27	EISEC	16634	CallerNumber[redacted] Address: Addr1:436985 ,115663 ,500 ,500 Addr2:60 ,90.0 ,OSGB36 Addr3: Addr4: Addr5: Addr6: Addr7: Addr8: TelephoneNo[redacted] CallerDetails1: CallerDetails2: Latitude:115663 Longitude:436985 OuterRadius:null LevelOfConfidence:60 Name:"MOB" Vodafone ,99,20220516214030,0 ,Data Available ,15 SemiMajor:500 SemiMinor:500 Angle:90.0
16/05/2022 21:44:31	Incident Update		Business Unit Changed: S2
16/05/2022 21:45:58	Incident Update	16634	The infl has said that at the entrance of Cranmer Drive there is a small green area, this is where they are trying to get on and then can drive round to the green area at the rear of Wilks Close
16/05/2022 21:46:01	Incident Update	16634	Outcome Type: Incident Category: Miscellaneous
16/05/2022 21:47:14	Incident Update	16634	New Incident Qualifier Added Qualifier: Travellers/gypsies: non-NSIR (HC - Force)
16/05/2022 21:47:28	Incident Update	18088	C1- ZWS7B WE ARE ONLY AWARE OF THE BUBB LANE BOTLEY ONE BUT NOT THIS ONE
16/05/2022 21:48:33	Incident Update	18920	Graded response changed: Grade 1 -> Grade 2
16/05/2022 21:51:10	Incident Update	18088	Summary Description changed: **OP QUEBEC**The infl is reporting that he thinks there are some caravans that are looking like they are trying to get onto the green area behind Wilks Close. The infl has heard from a neighbour that they have seen 2 cars with trailers and the infl has seen a caravan. -> EDIS- **OP QUEBEC** The infl is reporting that he thinks there are some caravans that are looking like they are trying to get onto the green area behind Wilks Close. The infl has heard from a neighbour that they have seen 2 cars with trailers and the infl has seen a caravan.
16/05/2022 21:54:03	Contact Record	16634	Phonecall Received Caller:[redacted] Call Summary: The infl is reporting that one of the travellers has grabbed her arm and moved her out of the way so a car and caravan could get onto the field. The infl wishes to speak to officers. Telephone Number[redacted]

16/05/2022 21:54:56	Contact Record	18480	Phonecall Received Caller: [redacted] Call Summary: further call regarding this incident the inft states there has been 6-7 caravans have arrived on site they are currently cutting through the bushes and trees to make way for the caravans to gain access the inft states there are another 3-4 caravans approaching the site Telephone Number: [redacted]
16/05/2022 21:55:11	RMS Entry	18480	Phonecall Received Caller: [redacted] Call Summary: further call regarding this incident the inft states there has been 6-7 caravans have arrived on site they are currently cutting through the bushes and trees to make way for the caravans to gain access the inft states there are another 3-4 caravans approaching the site Telephone Number: [redacted]
16/05/2022 21:56:23	RMS Entry	16634	Phonecall Received Caller: [redacted] Call Summary: The inft is reporting that one of the travellers has grabbed her arm and moved her out of the way so a car and caravan could get onto the field. The inft wishes to speak to officers Telephone Number: [redacted]
16/05/2022 21:58:25	Incident Update	18088	ZWS7C NOTED THIS AND MONITORING, UNITS STILL IN BRIEFING AND NOT A GRADE ONE SO WONT BE RUSHING OUT BUT WE ARE AWARE

16/05/2022 22:04:27	RMS Entry	18193	OFFICIAL - SENSITIVE YOUR ENQUIRY If you have already contacted the police regarding this enquiry and have a reference number, please enter it here:: not given If you want to contact a specific officer, please provide a name or shoulder/warrant number:: not given If your enquiry relates to a specific location, please provide it below. This will help us direct your enquiry to the most appropriate team:: Nursling Street, Nursling, Southampton, UK Please provide as much detail as you can. It's useful to include any relevant reference numbers, names of staff, relevant department and so on.: I have just witnessed several large caravans all being towed by either 4x4 vehicles or vans heading down Nursling Street towards the Four Hourseshoes pub. I am currently sat outside Rownhams and Nursling Social club waiting for my daughter to come out of Explorer Scouts so am unsure where they have gone. (21:40 Monday 16th May 2022) YOUR CONTACT DETAILS First name: [redacted] Surname: [redacted] Date of birth: [redacted] Email address: [redacted] Phone number: [redacted] Address: [redacted] Origin: Form
16/05/2022 22:25:52	RMS Entry	17108	Call to 101 from [redacted] from [redacted] who lives at [redacted] Her house is right at the end, and there lots of quad bikes and generators and travellers set up in the field next to her property. She is very worried about this and its really noisy with the quad bikes racing round the field already, and all their generators.

16/05/2022 22:33:28	RMS Entry	18193	OFFICIAL - SENSITIVE YOUR ENQUIRY If you have already contacted the police regarding this enquiry and have a reference number, please enter it here:: not given If you want to contact a specific officer, please provide a name or shoulder/warrant number:: not given If your enquiry relates to a specific location, please provide it below. This will help us direct your enquiry to the most appropriate team:: Wilks Close, Nursling, Southampton, UK Please provide as much detail as you can. It's useful to include any relevant reference numbers, names of staff, relevant department and so on.: There is encampment of travellers in the field behind Wilks Close , Nursling. Approx 4 caravans so far . Only advised this evening by my neighbour who is concerned and knocked our door to pre warn. Unfortunately we have had traveler's in the area previously and properties have been broken into and we have been on the receiving end of anti social behaviour. This is why I am reporting it YOUR CONTACT DETAILS First name: [redacted] Surname: [redacted] Date of birth: [redacted] Email address: [redacted] Phone number: [redacted] Address: [redacted] Origin: Form
16/05/2022 22:36:58	Contact Record	17108	Phonecall Received Caller: [redacted] Call Summary: INC-20220516-2250 Telephone Number: [redacted]
16/05/2022 22:50:44	Resource Update	17385	New Resource Assigned Assignment Status: En Route Resource Call Sign: ZW53 Members ->: Parker, Lee : 27219 Worrall, Aaron : 28142 HX18EBZ : 5938

16/05/2022 22:50:48	Resource Update	17385	Resource Assignment Updated Assignment Status: Cancelled Resource Call Sign: ZW53
16/05/2022 22:50:49	Resource Update	17385	Resource Status Updated Resource Call Sign: ZW53 Status: 05 - EN ROUTE
16/05/2022 22:50:49	Resource Update	17385	Resource Status Updated Resource Call Sign: ZW53 Status: 02 - ON PATROL
16/05/2022 22:50:49	Resource Update	17385	Resource Assignment Updated Assignment Status: En Route Resource Call Sign: ZW53
16/05/2022 22:53:24	Incident Update	18088	C1- ZW57 ALSO ATTENDING BUT UNABLE TO ATTACH ATT
16/05/2022 23:06:39	Resource Update	18088	New Resource Assigned Assignment Status: En Route Resource Call Sign: ZW57 Members -> King, David : 23304 Jablonska, Alex : 28907 HX70FXB : 6115
16/05/2022 23:06:44	Resource Update	18088	Resource Assignment Updated Assignment Status: En Route Resource Call Sign: ZW57
16/05/2022 23:06:44	Resource Update	18088	Resource Status Updated Resource Call Sign: ZW57 Status: 05 - EN ROUTE
16/05/2022 23:07:03	Resource Update	18088	Resource Status Updated Resource Call Sign: ZW53 Status: 05 - EN ROUTE
16/05/2022 23:07:03	Resource Update	18088	Resource Assignment Updated Assignment Status: En Route Resource Call Sign: ZW53
16/05/2022 23:51:06	Resource Update	16920	Resource Assignment Updated Assignment Status: Cancelled Resource Call Sign: ZW57
16/05/2022 23:55:35	Resource Update	18088	Resource Status Updated Resource Call Sign: ZW53 Status: 06 - ON SCENE
16/05/2022 23:55:35	Resource Update	18088	Resource Assignment Updated Assignment Status: On Scene Resource Call Sign: ZW53
17/05/2022 00:42:00	Incident Update	27219	9 CARAVANS 11 CARS
17/05/2022 00:42:29	Incident Update	27219	APPROX 25 PEOPLE INC 10/14 CHILDREN SAID WILL BE LEAVING ON FRIDAY .
17/05/2022 00:43:00	Incident Update	27219	DAYS WILL HAVE TO CONTACT THE LOCAL AUTHORITY TO ASSERTAIN IF LOCAL AUTHORITY OR HCC OR PRIVATE
17/05/2022 00:45:16	Incident Update	27219	BD20 JTX

17/05/2022 00:46:09	Incident Update	27219	Renault panel van White plain 162-D-20727 Irish plate Ford Transit Custom White SK22 UYH Ford Transit Van White 171-G-4571 Irish Plate Mit L200 liton Silver Y517CCH In Trade VW Polo Silver BD20JTX Ford Focus St Grey BU19 FSC Ford Ranger Silver SK22 TSY Ford Transit White DV63 EZP In trade Ford Transit Custom 290 Silver BV17 YUF Toyota Land cruiser Silver GY55 AOD Toyota Hilux Invincib Blue YD71 HMU
17/05/2022 00:46:29	Incident Update	27219	ALL HERE FOR THE WICKHAM HORSE FAIRF ON THE 20TH , THEN WILL BE LEAVING
17/05/2022 00:47:33	Incident Update	27219	DAYS WILL NEED TO CONTACT THE LOCAL AUTHOITY COUNCIL TO ATTEND FOR THE WELFARE OF THE CHILDREN , THEY HAVE ASKED FOR BIN BAGS TO BE PROVIDED BY THE LOCAL COUNCIL FOR THE RUBBISH .
17/05/2022 00:48:26	Incident Update	27219	MORE AND MORE ARE STILL ARRIVING NOW
17/05/2022 00:55:50	Incident Update	27219	MAY GET NOISE COMPLAINT CALLS COMING I AS GOT MOTOR BIKES OUT ON THE GRASS
17/05/2022 01:07:06	Incident Update	16920	zw53 - there are more and more caravans arriving for the Wickham fair - there are getting bikes out and causing a lot of noise - there are in excesss of 35 there now]
17/05/2022 01:09:17	Incident Update		Closing Incident Type: Unauthorised Encampment Outcome Code: (HC only) NZ other incident non crime
17/05/2022 01:32:50	Resource Update	16920	Resource Assignment Updated Assignment Status: Left Resource Call Sign: ZW53
17/05/2022 02:00:03	Incident Update	16920	ADDED TO HANDOVER LOG
17/05/2022 02:03:07	Record Updated	16920	Incident status changed: Investigating
17/05/2022 02:03:07	Incident Update	16920	Outcome Code: (HC only) NZ other incident non crime ->
17/05/2022 02:32:00	Incident Update		Outcome Code: (HC only) NZ other incident non crime
17/05/2022 02:32:01	Incident Update		New Incident Organisation Added Organisation: QUEBEC WESTERN
17/05/2022 06:03:50	Contact Record	18863	Phonewall Received Caller [redacted] Call Summary: Inft calling regarding a gypsy encampment on the field next to his property. He would like to know if police attended and if not are they planning on attending. He said his neighbour reported to pol. Can see INC-20220516-2250 was created. He also wants to know about the notice that has been served. Ct advised that we wouldn't be able to pass any details on regarding this but police are aware and will be following all processes. He was requesting an officer attend his address [redacted] to reassure. Again I advised that this is not something that we would do. He was not very happy and did advise that he would be calling in every 2 hours to get an update. Telephone Number [redacted]

17/05/2022 06:03:58	RMS Entry	18663	Phonecall Received Caller: [redacted] Call Summary: Infl calling regarding a gypsy encampment on the field next to his property. He would like to know if police attended and if not are they planning on attending. He said his neighbour reported to pol. Can see INC-20220516-2250 was created. He also wants to know about the notice that has been served. Ct advised that we wouldn't be able to pass any details on regarding this but police are aware and will be following all proc[redacted] requesting an officer attend his address[redacted] to reassure. Again I advised that this is not something that we would do. He was not very happy and did advise that he would be calling in every 2 hours to get an update. Telephone Number[redacted]
17/05/2022 06:08:43	Incident Update		New Incident Vehicle Added Vehicle Type: Van Colour: White Vehicle Model: TRANSIT VRN: SK22UYH Vehicle Make: FORD
17/05/2022 06:10:48	Incident Update		New Incident Vehicle Added Vehicle Type: Light 4x4 Utility Colour: White Vehicle Model: L200 TITAN VRN: YS17OOH Vehicle Make: MITSUBISHI
17/05/2022 06:11:43	Incident Update		New Incident Vehicle Added Vehicle Type: Saloon Colour: White Vehicle Model: POLO VRN: BD20JTX Vehicle Make: VOLKSWAGEN
17/05/2022 06:13:12	Incident Update		New Incident Vehicle Added Vehicle Type: Saloon Colour: Grey Vehicle Model: FOCUS VRN: BU19FSC Vehicle Make: FORD
17/05/2022 06:14:58	Incident Update		New Incident Vehicle Added Vehicle Type: Saloon Vehicle Model: RANGER VRN: SK22TSY Vehicle Make: FORD
17/05/2022 06:15:44	Incident Update		New Incident Vehicle Added Vehicle Type: Van Colour: White Vehicle Model: TRANSIT VRN: DV63EZP Vehicle Make: FORD
17/05/2022 06:17:14	Incident Update		New Incident Vehicle Added Vehicle Type: Van Colour: Silv., alum., st. steel Vehicle Model: TRANSIT CUSTOM 290 VRN: BV17YUF Vehicle Make: FORD
17/05/2022 06:19:28	Incident Update		New Incident Vehicle Added Vehicle Type: Saloon Colour: Silv., alum., st. steel Vehicle Model: LANDCRUISER VRN: GY55AOD Vehicle Make: TOYOTA

17/05/2022 06:20:58	Incident Update		New Incident Vehicle Added Vehicle Type: Saloon Vehicle Model: HILUX VRN: YD71HMU Vehicle Make: TOYOTA
17/05/2022 06:22:13	Incident Update		New Incident Vehicle Added Vehicle Type: Van Colour: White VRN: 162D20727 Vehicle Make: RENAULT
17/05/2022 06:24:44	Incident Update		New Incident Vehicle Added Vehicle Type: Van Vehicle Model: TRANSIT VRN: 171D4571 Vehicle Make: FORD
17/05/2022 09:49:33	Contact Record	18548	Phonecall Received Caller: [redacted] Call Summary: further call regarding the caravans, there are 10 caravans round the back of the infts house and there is often banging and crashing and a generator running all night. inft said she lives on her own and it is worrying that these people have upset other residents etc. advised we are aware and i will update the report and we are looking into this. advised to call back if any further issues Telephone Number: [redacted]
17/05/2022 09:49:42	RMS Entry	18548	Phonecall Received Caller: [redacted] Call Summary: further call regarding the caravans, there are 10 caravans round the back of the infts house and there is often banging and crashing and a generator running all night. inft said she lives on her own and it is worrying that these people have upset other residents etc. advised we are aware and i will update the report and we are looking into this. advised to call back if any further issues Telephone Number: [redacted]
17/05/2022 10:38:35	Contact Record	18619	Phonecall Received Caller: [redacted] Call Summary: INFT [redacted] reporting that the travellers are now urinating on the greens where they've come in. They have also been tearing up the grass with their quad bikes. This has all happened within last half hour. [redacted] is very worried about the behaviour and feels it may escalate further. CT advised each update is being added to the log and we will attend when deemed appropriate to. Telephone Number: [redacted]
17/05/2022 10:38:49	RMS Entry	18619	Phonecall Received Caller: [redacted] Call Summary: INFT [redacted] reporting that the travellers are now urinating on the greens where they've come in. They have also been tearing up the grass with their quad bikes. This has all happened within last half hour. [redacted] is very worried about the behaviour and feels it may escalate further. CT advised each update is being added to the log and we will attend when deemed appropriate to. Telephone Number: [redacted]

17/05/2022 10:52:57	Incident Update		New Incident Vehicle Added Vehicle Type: Other Colour: Slv., alum., st. steel VRN: 151LS1379 Vehicle Make: FORD
17/05/2022 11:02:29	Incident Update		New Incident Vehicle Added Vehicle Type: Van Colour: White Vehicle Model: TRANSIT CUSTOM VRN: FG67FFS Vehicle Make: FORD
17/05/2022 11:11:27	Incident Update		New Incident Vehicle Added Vehicle Type: Other Colour: White VRN: YJ16YNV
17/05/2022 11:13:23	Contact Record	17690	Phonecall Received Caller: [redacted] Call Summary: Further report regarding traveller encampment. He has stated that he has seen youths riding around on quad bikes, stating that they look around 6yo with a 3yo on the front of the quad bike. INFT has stated he has seen people casing around the back fences of Wilks Close he believes looking for tools. CT has advised that we are aware and are dealing with accordingly in taking the correct actions. Telephone Numbe[redacted]
17/05/2022 11:13:37	RMS Entry	17690	Phonecall Received Caller [redacted] Call Summary: Further report regarding traveller encampment. He has stated that he has seen youths riding around on quad bikes, stating that they look around 6yo with a 3yo on the front of the quad bike. INFT has stated he has seen people casing around the back fences of Wilks Close he believes looking for tools. CT has advised that we are aware and are dealing with accordingly in taking the correct actions. Telephone Number [redacted]
17/05/2022 11:14:27	Incident Update		New Incident Vehicle Added Vehicle Type: Light 4x4 Utility Colour: Grey Vehicle Model: HILUX VRN: SD22KHT Vehicle Make: TOYOTA
17/05/2022 11:24:16	Incident Update		New Incident Vehicle Added Vehicle Type: Other VRN: MA22CFP
17/05/2022 11:36:58	Incident Update		New Incident Vehicle Added Vehicle Type: Saloon Colour: Grey Vehicle Model: RANGER VRN: SK22SFY Vehicle Make: FORD
17/05/2022 11:44:45	Incident Update		New Incident Vehicle Added Vehicle Type: Other VRN: CX62AFY
17/05/2022 11:45:16	Incident Update		New Incident Vehicle Added Vehicle Type: Other VRN: LK14EDR

18/05/2022 12:23:27	Incident Update		New Incident Vehicle Added Vehicle Type: Van Colour: Silv., alum., st. steel VRN: RK09YJP Vehicle Make: TOYOTA
18/05/2022 12:25:43	Incident Update		New Incident Vehicle Added Vehicle Type: Other Colour: White VRN: MF22XBV
18/05/2022 12:31:13	Incident Update		New Incident Vehicle Added Vehicle Type: Light 4x4 Utility Vehicle Model: RANGER VRN: MF22XBV Vehicle Make: FORD
18/05/2022 12:34:59	Incident Update		New Incident Vehicle Added Vehicle Type: Van Vehicle Model: TRANSIT, FLAT BED Colour: White Vehicle Make: FORD
18/05/2022 12:40:58	Incident Update		New Incident Vehicle Added Vehicle Type: Other Vehicle Model: HOBBY CARAVAN Colour: White
18/05/2022 12:47:16	Incident Update		New Incident Vehicle Added Vehicle Type: Other Colour: White Vehicle Model: PEGASUS VRN: BV17YUF
18/05/2022 12:52:59	Incident Update		New Incident Vehicle Added Vehicle Type: Other Colour: White Vehicle Model: HOBBY VRN: CX62AFY
17/06/2022 01:00:41	Incident Update		WARNING: This incident has been Filed in RMS, but the CMP incident couldn't be Closed at the time, due to open activities.

Decision Making guide in relation to unauthorised encampment

Time:	0005
Date:	17/05/2022
Location:	Nursling Street Junction Cranmer Drive Nursling

Number of Persons on Land:	Approx 25

(include if 2 or more and intention is to reside on land)

Number of Vehicles:	10 Caravans , 13 cars - Told no more arriving 17/05/2022 08:32

Conduct PNC checks of vehicles and list in the 'vehicles details' section at the end of this form.

Damage caused to gain entry (include details and any evidence of identity of offenders) or damage to land or property on it:
No damage , no fencing , driven off the road onto grass area leading into a park. Minor tyre tracks on grass.

Name the Landowner:	Nursling & Rownhams Parish Council
type of land use:	Council

Has the landowner been contacted? What are the landowner's views? Request to leave made or permission to stay given?
[redacted] called on [redacted] at time of attendance. Went to VM and no reply at time of writing this.

Have the trespassers used threatening/abusive/insulting words or behaviour to the occupier of the land or a member of his family or employee or agent
Nothing reported, Landowner not believe to have attended.

Is the encampment in a dangerous/unsuitable position?(side of a busy road, hazards etc)
No on a grassed area between houses

Other environmental issues (potential for disorder, interference with use of land/amenity).
The site has been established on an open grass area accessed direct from the road. On one side it backs on to residential properties, bordered by trees and screened from view. There are over 25 vehicles on the site and more arriving. Reports have been made so far of dirt bikes being ridden across the field. Likely that the number of vehicles will prevent use of the field.

Details of Local Authority
Nursling & Rownhams Parish Council

Point of contact within Local Authority
[redacted] called on [redacted] at time of attendance. Went to VM and no reply at time of writing this

Decision Making guide in relation to unauthorised encampment

	business names, colour etc)		Refer to District Commander for consideration of Op Eclipse
Renault panel van	White plain	162-D-20727 - Irish plate	
Ford Transit Custom	White	SK22 UYH -	Brand new
Ford Transit Van	White	171-D-4571 - Irish Plate	
Mit L200 titon	Silver	YS17OOH -	In Trade
VW Polo	Silver	BD20JTX -	
Ford Focus St	Grey	BU19 FSC -	
Ford Ranger	Silver	SK22 TSY -	Brand new
Ford Transit	White	DV63 EZP -	In trade
Ford Transit Custom 290	Silver	BV17 YUF -	
Toyota Land cruiser	Silver	GY55 AOD -	
Toyota Hilux Invincib	Blue	YD71 HMU -	Brand New
Ford Ranger	Black	SK22 SFY -	Brand new
Ford Transit Custom	White	FG67 FFS -	
Toyota Hilux	Grey	SD22 KHT -	Brand New

(Press TAB in last cell for more rows)

Form completed by:	
Name: PC PARKER	Collar no: 27219

IN THE HIGH COURT OF JUSTICE
KING'S BENCH DIVISION

Claim No. QB-2020-002112

B E T W E E N :

(1) TEST VALLEY BOROUGH COUNCIL
(2) HAMPSHIRE COUNTY COUNCIL

Claimant

-and-

(1) ALBERT BOWERS
(2)-(89) OTHER NAMED DEFENDANTS
(90) PERSONS UNKNOWN FORMING UNAUTHORISED ENCAMPMENTS WITHIN THE BOROUGH OF TEST VALLEY

Defendants

EXHIBIT CT11

REFERRED TO IN THE

THIRD WITNESS STATEMENT OF INSPECTOR CHRIS TAYLOR

---

11. 44220200301

Charlton Sports Centre, Andover

Incident report

CAD Summary

C58

photo

Linked occurrences with incident reports & CAD summaries provided:

44220201396 – Shoplifting

44220201388 – Public Order

Occurrence details

Version 02c73eec5d8b930cee91268d30c9f3798ded7321 (2018/06/16)

Hampshire Constabulary

Printed: 18/08/2022 22:22 by 28070

Occurrence: **44220200301**

Occurrence details:

Report no.:	44220200301
Occurrence Type:	Unauthorised Encampment
Occurrence time:	20/05/2022 21:56 -
Reported time:	20/05/2022 21:56
Occurrence address:	CHARLTON SPORTS CENTRE, WEST PORTWAY, PORTWAY BUSINESS PARK, ANDOVER, HAMPSHIRE UK SP10 3LF (District: 11 TEST VALLEY, Sector: TA TEST VALLEY NORTH, N'hood: 11TA02 ANDOVER NORTH, Beat: 11TA0205 CHARLTON)
Clearance status:	Filed
Concluded:	Yes
Concluded date:	22/05/2022
Summary:	OP QUEBEC: unauthorised encampment Charlton athletics track. Approximately 8 x caravans and 10 x vehicles
Remarks:	

Associated occurrences:

- Same address; Similar MO / 44200124102 [O] / Z Police Operation (Management Occurrence) / 07/04/2020 13:54 / 20200407 13:54:22:637
- Same person; Same vehicle; Similar MO / 44220205925 [O] / Unauthorised Encampment / 24/05/2022 17:50 / 20220524 17:50:00:000
- Same vehicle / 44220204535 [O] / Unauthorised Encampment / 23/05/2022 20:07 / 20220523 20:07:00:000
- Same vehicle / 44220201388 [O] / Public order / 21/05/2022 17:06 / 20220521 17:06:00:000
- Same vehicle / 44220201396 [O] / Shoplifting / 21/05/2022 17:18 / 20220521 17:18:00:000
- Similar MO / 44220200273 [O] / Suspicious - Vehicle / 20/05/2022 21:19 / 20220520 21:19:00:000

Involved persons:

- [redacted] [G3] / Other / DOB: [redacted] Gender: Female [redacted] District: 11 TEST VALLEY, Sector: TR TEST VALLEY SOUTH, N'hood: 11TR03 ROMSEY EAST, Beat: 11TR0324 CHILWORTH/NURSLING/ROWNHAMS) (Land line) [redacted] Id #: 524941 [redacted]
  (Land line) [redacted]
  (Land line) [redacted]
  (Mobile) [redacted]
  (Land line) [redacted]
- TEST VALLEY BOROUGH [G3] / Land owner / (Single record for ALL departments within TEST VALLEY Borough Council, DO NOT create a new one, link to this one) 1654342 BEECH HURST, WEYHILL ROAD, ANDOVER, HAMPSHIRE UK SP10 3AJ (TEST VALLEY BOROUGH COUNCIL) (District: 11 TEST VALLEY, Sector: TA TEST VALLEY NORTH, N'hood: 11TA01 ANDOVER TOWN, Beat: 11TA0102 MILLWAY) (Subscriber) [redacted]
  (Land line) [redacted]
  (Land line) [redacted]
  (Land line) [redacted]
  (Land line) [redacted]
  (Land line) [redacted]
  (Land line) [redacted]
  (Mobile) [redacted]
  (Land line) [redacted]
  (Land line) [redacted]

(Mobile) [redacted]
(Subscriber) [redacted]
(Subscriber) [redacted]
(Land line) [redacted]
(Land line) [redacted]
(Land line) [redacted]

- SWEENEY, ELLIE [G4V] / Other / DOB: [redacted] Gender: Female Id #: 3554536
  (Land line [redacted]
- QUEBEC NORTHERN [G1] / Other / (Operation Quebec aims to monitor and capture information in relation to unauthorised encampments.) 2059086
- [redacted] [G4V] / Person reporting / DOB: [redacted] Gender: Female ([redacted] (District: 11 TEST VALLEY, Sector: TA TEST VALLEY NORTH, N'hood: 11TA02 ANDOVER NORTH, Beat: 11TA0206 CHARLTON) (E-mail) [redacted] Id #: 1861818
  (Mobile) [redacted]

Involved addresses:

- CHARLTON SPORTS CENTRE WEST PORTWAY / Dispatch address, Occurrence address / ANDOVER, UK SP10 3LF (District: 11 TEST VALLEY, Sector: TA TEST VALLEY NORTH, N'hood: 11TA02 ANDOVER NORTH, Beat: 11TA0206 CHARLTON)

Involved comm addresses:

Involved vehicles:

- CITROEN BERLINGO / Sighted / [Van] Lic #UIG4436 (21/05/22 - From PNC: R/O: Martin MCDONAGH (14/12/1974), INS: Martin and Dominic MCDONAGH (18/01/2000)) Orig colors: White
- VOLVO V50 / Sighted / [Car] Lic #NH07XNM (21/05/22 - From PNC: Previous VRM: MC56AMY, R/O: Patrick COLLINS (17/03/1997), INS: Patrick and Ellie COLLINS (04/03/1979))
- VOLKSWAGEN GOLF / Sighted / [Car] Lic #LG19XWP (21/05/22 - From PNC: R/O: Charlie MCDONAGH, INS: Charlie and Martin MCDONAGH)
- VAUXHALL INSIGNIA / Sighted / [Car] Lic #191W2830 (21/05/22 - From PNC: R/O: Blank, No INS. Correction: Patrick COLLIN (17/07/1978) R/O and INS) Orig colors: Black
- VAUXHALL ZAFIRA / Sighted / [Car] Lic #WIG2614 (21/05/22 - From PNC: R/O: Willie MCDONAGH, No INS)
- TOYOTA AVENSIS / Sighted / [Car] Lic #LM13VDJ (21/05/22 - From PNC: R/O: Martin SWEENEY, INS: Martin) Orig colors: Silv., alum., st. steel
- FORD FIESTA / Sighted / [Car] Lic #KJZ9487 (21/05/22 - From PNC: R/O: Martin MCDONAGH (14/12/1974), INS: Martin) Orig colors: Red
- PEUGEOT 308 SPORT HDI Chassis #:VF34C9HXC9Y099447 / Sighted / [Other] Lic #GF59AUR (21/05/22 - From PNC: R/O: John MCDONAGH, INS: John) Orig colors: Black
- VOLKSWAGEN PASSAT / Sighted / [Car: 5 door saloon] Lic #AF21ZGC (21/05/22 - From PNC: R/O: John MCDONAGH, INS: John) Orig colors: Silv., alum., st. steel

Involved officers:

- Assisting officer / 9 / PUGHE, N. / #25133 / Hamp / Police officer / R&P TEAM D ANDOVER / 21/05/2022 / 20220521 --:--:--:---
- Attending officer / 9 / WAGNER / #28204 / Hamp / Police officer / R&P TEAM E ANDOVER / 21/05/2022 / 20220521 --:--:--:---
- Attending officer / 9 / WARNER, S. / #27027 / Hamp / Police officer / R&P TEAM A ANDOVER / 21/05/2022 / 20220521 --:--:--:---
- Attending officer / 9 / LEE, J. / #28754 / Hamp / Police officer / R&P TEAM A ANDOVER / 21/05/2022 / 20220521 --:--:--:---
- Attending officer / 9 / PASCOE, S. / #27234 / Hamp / Police officer / R&P TEAM E ANDOVER / 21/05/2022 / 20220521 --:--:--:---

- Officer in case / 9 / BENDALL, A. / #25619 / Hamp / Police officer / R&P TEAM A BASINGSTOKE / 20/05/2022 / 20220520 --:--:--:---
- Call taker / 9 / CHINNERY, M. / #16987 / Hamp / Police staff / CONTACT MANAGEMENT CENTRE 1 (CWUN, HAMBLE LANE, HAMBLE, SOUTHAMPTON, HAMPSHIRE UK SO31 4TS (POLICE) (District: 10 EASTLEIGH, Sector: EH HEDGE END, N'hood: 10EH01 HEDGE END SOUTH, Beat: 10EH0108 HAMBLE LE RICE AND BUTLOCKS HEATH)) / 20/05/2022 / 20220520 --:--:--:---

Involved property:

Modus operandi:

Reports:

TVPHC - Incident Print

Incident Details

Incident Reference:	INC-20220520-2238	RMS Reference(s):	TVP - N/A HC - 44220200301

Attending Service:	Hampshire Constabulary	Created:	20/05/2022 21:56:13	Reported By:	[redacted]
Opening Incident Type:	Unauthorised Encampment	Grade:	Grade 2	Caller First Name:	
Closing Incident Type:	Unauthorised Encampment			Caller Surname:	
Crime Classification:					

Incident Summary: Inft reporting unauthorised encampment just turning up in the middle of the recreation groundthere are more down by the BMX track

Location Details

Location: CHARLTON SPORTS CENTRE, WEST PORTWAY, PORTWAY BUSINESS PARK, ANDOVER, SP10 3LF

Dispatch Group: Test Valley

Log Transcript

Log Created	Log Type	Shoulder Number	Description
20/05/2022 21:56:15	Incident Update	16987	Incident Created Summary Description: Inft reporting unauthorised encampment just turning up in the middle of the recreation groundthere are more down by the BMX track Incident Location: CHARLTON SPORTS CENTRE, WEST PORTWAY, PORTWAY BUSINESS PARK, ANDOVER, SP10 3LF Reported By [redacted] Dispatch Location: CHARLTON SPORTS CENTRE, WEST PORTWAY, PORTWAY BUSINESS PARK, ANDOVER, SP10 3LF

C1982

20/05/2022 21:56:16	EISEC	16987	CallerNumber[redacted] Address: Addr1:434111 ,146359 ,1200 ,1200 Addr2:78 ,90.0 ,OSGB36 Addr3: Addr4: Addr5: Addr6: Addr7: Addr8: TelephoneNo:[redacted] CallerDetails1: CallerDetails2: Latitude:146359 Longitude:434111 OuterRadius:null LevelOfConfidence:78 Name:"MOB" 3G UK Ltd,99,20220620215326,0 ,Data Available ,15 SemiMajor:1200 SemiMinor:1200 Angle:90.0
20/05/2022 21:56:16	Contact Record	16987	PhoneCall Received Caller:[redacted] Call Summary: Infl reporting unauthorised encampment just turning up in the middle of the recreation ground there are more down by the BMX track Telephone Number[redacted]
20/05/2022 21:57:34	RMS Entry	16987	Infl reporting 5 vehicles with caravans at the moment but lots of headlights up by the bmx track appearing to be waiting to come
20/05/2022 21:57:39	Incident Update	16987	Outcome Type: Incident Graded response changed: Grade 2 Category: Miscellaneous Incident Type changed: Unauthorised Encampment
20/05/2022 22:03:49	Incident Update	16046	ZN67 - I CANNOT SEE EMCAMPMENT I WAS SENT TO #2155 THINK IT IS ONE OF THE SAME.
20/05/2022 22:04:18	Resource Update	18287	New Resource Assigned Assignment Status: En Route Resource Call Sign: ZN67 Members -> Lee, Jordan : 28754 Bendall, Aaron : 25619 HX18EAC : 5884
20/05/2022 22:04:21	Resource Update	18287	Resource Assignment Updated Assignment Status: En Route Resource Call Sign: ZN67
20/05/2022 22:04:21	Resource Update	18287	Resource Status Updated Resource Call Sign: ZN67 Status: 05 - EN ROUTE
20/05/2022 22:04:24	Resource Update	18287	Resource Status Updated Resource Call Sign: ZN67 Status: 02 - ON PATROL
20/05/2022 22:04:24	Resource Update	18287	Resource Assignment Updated Assignment Status: Cancelled Resource Call Sign: ZN67

20/05/2022 22:04:30	Resource Update	18287	New Resource Assigned Assignment Status: En Route Resource Call Sign: ZN67 Members ->: Lee, Jordan : 28754 Bendall, Aaron : 25619 HX16EAC : 5684
20/05/2022 22:04:34	Resource Update	18287	Resource Assignment Updated Assignment Status: En Route Resource Call Sign: ZN67
20/05/2022 22:04:34	Resource Update	18287	Resource Status Updated Resource Call Sign: ZN67 Status: 05 - EN ROUTE
20/05/2022 22:04:35	Resource Update	18287	Resource Status Updated Resource Call Sign: ZN67 Status: 02 - ON PATROL
20/05/2022 22:04:55	Resource Update	18287	Resource Status Updated Resource Call Sign: ZN67 Status: 05 - EN ROUTE
20/05/2022 22:04:55	Resource Update	18287	Resource Assignment Updated Assignment Status: En Route Resource Call Sign: ZN67
20/05/2022 22:08:21	Strategy	24184	ZN13E -There is a High Court Injunction in force which covers most of Andover and Basingstoke. It gives Police powers to seize any travellers vehicles without any further notice or procedure. I will forward a copy to local PS. I suggest we visit the visitors and advise them of this. The reality is that if they chose to stay it is very unlikely we will try to seize any vehicles, or move them this evening. However we have the powers to seize anything at any time, so they ar likely to be moved tomorrow morning when we are less busy. For your info. 24184
20/05/2022 22:08:23	Incident Update	18287	Related Incident Incident Type: Unauthorised Encampment Reference: INC-20220520-2155
20/05/2022 22:09:49	Incident Update	18287	C1, FROM INC #2155 Log Type: Contact Record Phonecall Received Caller: Anonymous Call Summary: INFT reporting a group of travellers that are trying to access the Rec by St Birinus Gardens. ATT, 2 caravans can be seen, a large van, and several vehs behind the van Telephone Number: [redacted] No VRNs seen by INFT as she's inside her flat INFT wishes to remain anonymous Sending as ASB ATT, as the vehs are parked along the road rather than this being an encampment Phonecall Received Caller: [redacted] Call Summary: Travellers trying to break into Saxon Fields - approx 8 vehs seen but there may be more. They have blocked the road. Near Saxon Fields Stores. Telephone Number: [redacted] Log Type: Incident Update Call from anon male reporting he has just seen a queue of about 9 caravans waiting to get onto the field next to Saxon Field Stores.
20/05/2022 22:13:50	Incident Update	16046	ZN67 - WE FOUND THE GROUP AT SPORTS CENTRE ... (RADIO THEN CUT OUT) NO RESPONSE SINCE
20/05/2022 22:16:04	Incident Update	18287	C1, P2P WITH ZN67 - AIO

20/05/2022 22:18:23	Incident Update	18287	ZN67 - MORE UNITS PLEASE
20/05/2022 22:18:30	Resource Update	18287	Resource Status Updated Resource Call Sign: ZN67 Status: 06 - ON SCENE
20/05/2022 22:18:30	Resource Update	18287	Resource Assignment Updated Assignment Status: On Scene Resource Call Sign: ZN67
20/05/2022 22:18:36	Resource Update	18287	New Resource Assigned Assignment Status: En Route Resource Call Sign: ZNS9A Members ->: Warner, Sarah : 27027
20/05/2022 22:18:38	Resource Update	18287	Resource Status Updated Resource Call Sign: ZNS9A Status: 05 - EN ROUTE
20/05/2022 22:18:38	Resource Update	18287	Resource Assignment Updated Assignment Status: En Route Resource Call Sign: ZNS9A
20/05/2022 22:18:58	Resource Update	16046	New Resource Assigned Assignment Status: En Route Resource Call Sign: ZN60 Members ->: Bird, Richard : 90117 Wagner, Callum : 28204 HX21CUV : 6193
20/05/2022 22:19:00	Resource Update	16046	Resource Status Updated Resource Call Sign: ZN60 Status: 05 - EN ROUTE
20/05/2022 22:19:00	Resource Update	16046	Resource Assignment Updated Assignment Status: En Route Resource Call Sign: ZN60
20/05/2022 22:19:27	Resource Update	18287	New Resource Assigned Assignment Status: En Route Resource Call Sign: ZN64 Members ->: Peverill, Alex : 28699 Ojelade, Rebecca : 28663 HX21CPZ : 6218
20/05/2022 22:19:29	Resource Update	18287	Resource Status Updated Resource Call Sign: ZN64 Status: 05 - EN ROUTE
20/05/2022 22:19:29	Resource Update	18287	Resource Assignment Updated Assignment Status: En Route Resource Call Sign: ZN64
20/05/2022 22:19:58	Resource Update	18287	New Resource Assigned Assignment Status: En Route Resource Call Sign: ZN66 Members ->: Boxall, Luke : 27272 Canham, Alex : 28880 HX67CXZ : 5810
20/05/2022 22:20:00	Resource Update	18287	Resource Assignment Updated Assignment Status: En Route Resource Call Sign: ZN66
20/05/2022 22:20:00	Resource Update	18287	Resource Status Updated Resource Call Sign: ZN66 Status: 05 - EN ROUTE

20/05/2022 22:20:02	Resource Update	16046	New Resource Assigned Assignment Status: En Route Resource Call Sign: ZN92 Members -> Hammond, Ben : 27223 Daniels-Byng, Max : 28178 HX70BXY : 6139
20/05/2022 22:20:03	Resource Update	16046	Resource Status Updated Resource Call Sign: ZN92 Status: 05 - EN ROUTE
20/05/2022 22:20:03	Resource Update	16046	Resource Assignment Updated Assignment Status: En Route Resource Call Sign: ZN92
20/05/2022 22:20:14	Resource Update	16046	Resource Assignment Updated Assignment Status: Cancelled Resource Call Sign: ZN92
20/05/2022 22:20:18	Incident Update	18287	ZN67 - NO NEED FOR TOO MANY UNITS, WE ARE AIO
20/05/2022 22:21:24	Incident Update	18287	ZN67 - MALE WHO WORKS HERE TRYING TO LOCK GATES, HE LOCKED ENTRANCE SO NO MORE TRAVELLERS COULD GET ON - HE MOVED FORWARD WITHOUT LOOKING AND NEARLY HIT ONE WHICH IS WHERE GOT BIT SHOUTY BUT AIO
20/05/2022 22:21:47	Resource Update	16046	Resource Assignment Updated Assignment Status: Cancelled Resource Call Sign: ZN64
20/05/2022 22:22:04	Resource Update	16046	Resource Assignment Updated Assignment Status: Cancelled Resource Call Sign: ZN66
20/05/2022 22:22:26	Resource Update	16046	New Resource Assigned Assignment Status: En Route Resource Call Sign: ZN66 Members -> Boxall, Luke : 27272 Canham, Alex : 28880 HX67CXZ : 5810
20/05/2022 22:22:29	Resource Update	16046	Resource Status Updated Resource Call Sign: ZN66 Status: 05 - EN ROUTE
20/05/2022 22:22:29	Resource Update	16046	Resource Assignment Updated Assignment Status: En Route Resource Call Sign: ZN66
20/05/2022 22:23:07	Supervisory Review	24191	ZNI3A aware and latest update noted. Please treat as Quebec - details gathered, welfare needs assessed etc, but advise the group of the injunction in place that means we can seize vehicles and that this will be further progressed if the group have not departed by 1100hrs tomorrow.
20/05/2022 22:24:48	Incident Update	18287	ZN67 - 12 CARAVANS & ASSOCIATED VEHICLES SO FAR
20/05/2022 22:36:52	Incident Update	16046	28204 - TEST VALLEY BOROUGH COUNCIL SUPERVISOR COMING UP TRACK NOW WANT TO SPEAK TO US ABOUT THIS...
20/05/2022 22:37:03	Resource Update	16046	Resource Status Updated Resource Call Sign: ZNS9A Status: 06 - ON SCENE
20/05/2022 22:37:03	Resource Update	16046	Resource Assignment Updated Assignment Status: On Scene Resource Call Sign: ZNS9A

20/05/2022 22:38:33	Incident Update	18287	ZN60 - [redacted] STREET CLEANING SUPERVISOR SENT OVER TO ENCAMPMENT - [redacted] HE MENTIONED INJUNCTION TO US ALSO
20/05/2022 22:51:02	Incident Update	18046	ZNS9A - A LARGE QN. OF VEH HAVE LEFT....
20/05/2022 22:51:03	Incident Update	18287	ZNS9A - QUITE LARGE PROPORTION OF VEHICLES HAVE LEFT - UNSURE WHAT DOT
20/05/2022 22:51:58	Incident Update	18287	ZNS9A - HALF OF VEHICLES/CARAVANS HERE STILL AND OTHER HALF MOVED ON LIKELY LOOKING FOR NEW SITE, AWARE OF INJUNCTION IN ANDOVER SO MAY BE LOOKING FOR ANOTHER SITE
20/05/2022 22:53:12	Resource Update	18287	New Resource Assigned Assignment Status: En Route Resource Call Sign: ZN68 Members ->: McGrady, Ryan : 28755 HX68FXG : 5748
20/05/2022 22:53:15	Resource Update	18287	Resource Status Updated Resource Call Sign: ZN68 Status: 05 - EN ROUTE
20/05/2022 22:53:15	Resource Update	18287	Resource Assignment Updated Assignment Status: En Route Resource Call Sign: ZN68
20/05/2022 22:53:15	Resource Update	18287	Resource Status Updated Resource Call Sign: ZN68 Status: 06 - ON SCENE
20/05/2022 22:53:15	Resource Update	18287	Resource Assignment Updated Assignment Status: On Scene Resource Call Sign: ZN68
20/05/2022 22:53:20	Resource Update	18287	Resource Assignment Updated Assignment Status: Cancelled Resource Call Sign: ZN68
20/05/2022 23:57:51	Incident Update	18190	ZN67 - CLOSE TO 25619
20/05/2022 23:57:54	Resource Update	18190	Resource Assignment Updated Assignment Status: Left Resource Call Sign: ZN67
20/05/2022 23:58:01	Resource Update	18190	Resource Assignment Updated Assignment Status: Cancelled Resource Call Sign: ZN60
20/05/2022 23:58:04	Resource Update	18190	Resource Assignment Updated Assignment Status: Left Resource Call Sign: ZN68
20/05/2022 23:58:07	Resource Update	18190	Resource Assignment Updated Assignment Status: Left Resource Call Sign: ZNS9A
20/05/2022 23:58:43	Record Updated	18190	Incident status changed: Investigating
20/05/2022 23:58:44	Incident Update	18190	Closing Incident Type: Unauthorised Encampment

21/05/2022 02:19:29	Incident Update		New Incident Vehicle Added Vehicle Type: Saloon Colour: Silv., alum., st. steel Vehicle Model: PASSAT VRN: AF21ZGC Vehicle Make: VOLKSWAGEN
21/05/2022 02:19:45	Incident Update		New Incident Vehicle Added Vehicle Type: Saloon Colour: Black Vehicle Model: 308 VRN: GF59AUR Vehicle Make: PEUGEOT
21/05/2022 02:20:30	Incident Update		New Incident Vehicle Added Vehicle Type: Saloon Colour: Red Vehicle Model: FIESTA VRN: KJZ9467 Vehicle Make: FORD
21/05/2022 02:26:46	Incident Update		New Incident Vehicle Added Vehicle Type: Saloon Colour: Silv., alum., st. steel VRN: LM13VDJ Vehicle Make: TOYOTA
21/05/2022 02:28:15	Incident Update		New Incident Vehicle Added Vehicle Type: Saloon VRN: WIG2614 Vehicle Make: VAUXHALL
21/05/2022 02:29:00	Incident Update		New Incident Vehicle Added Vehicle Type: Saloon Colour: Black Vehicle Model: INSIGNIA VRN: 191W2830 Vehicle Make: VAUXHALL
21/05/2022 02:29:45	Incident Update		New Incident Vehicle Added Vehicle Type: Saloon Vehicle Model: GOLF VRN: LG19XWP Vehicle Make: VOLKSWAGEN
21/05/2022 02:31:15	Incident Update		New Incident Vehicle Added Vehicle Type: Saloon VRN: NH07XNM Vehicle Make: VOLVO
21/05/2022 02:33:05	Incident Update		New Incident Nominal Added Nominal Type: Other Date of Birth: 21/12/2002
21/05/2022 02:48:02	Incident Update		New Incident Organisation Added Organisation: QUEBEC NORTHERN
21/05/2022 03:03:33	Incident Update		Outcome Code: (HC only) NZ other incident non crime
21/05/2022 03:33:03	Incident Update		New Incident Vehicle Added Vehicle Type: Van Colour: White Vehicle Model: BERLINGO VRN: UIG4436 Vehicle Make: CITROEN

21/05/2022 09:04:54	Contact Record	18755	Phonecall Received Caller: [redacted] Call Summary: Inf: reporting 1 caravan/ travellers have broken into the running track and damaged the gate. CT notes INC-20220520-2236. Updating. Telephone Number: [redacted]
21/05/2022 09:05:10	RMS Entry	18755	Inft reporting 1 caravan/ travellers have broken into the running track and damaged the gate. CT notes INC-20220520-2236. Updating.
21/05/2022 09:33:49	RMS Entry	18761	Have had a call from [redacted] from Test Valley Council, she is requesting a callback from NPT [redacted]
21/05/2022 09:35:24	Contact Record	18761	Phonecall Received Caller: [redacted] Call Summary: Log updated Telephone Number: [redacted]
21/05/2022 11:44:39	Incident Update		New Incident Organisation Added Organisation: TEST VALLEY BOROUGH @
21/05/2022 12:22:14	Incident Update		New Incident Nominal Added Nominal Type: Other Date of Birth: [redacted]
21/05/2022 16:17:21	RMS Entry	18301	further call reporting an unauthorised encampment on the Andover sports track - spread across the track and the grass area away from the gate. One vehicle VRN is WIG2614. Inft says she did not see them there this morning but I have noted this job and there is nothing to suggest they had all left therefore updating this existing log. She says there are 9 caravans and 7 cars there at the moment.
21/05/2022 16:17:49	Contact Record	18301	Phonecall Received Caller: [redacted] Call Summary: Updated log directly Telephone Number: [redacted]
21/05/2022 19:58:25	Incident Update		Related Incident Incident Type: Shoplifting Reference: INC-20220521-1632
21/05/2022 19:59:09	Incident Update		Related Incident Incident Type: Public Order Reference: INC-20220521-1600
22/05/2022 19:20:26	Record Updated		Incident status changed: Closed
24/05/2022 07:46:37	Incident Update		Related Incident Incident Type: Unauthorised Encampment Reference: INC-20220523-2044
25/05/2022 10:55:10	Incident Update		Related Incident Incident Type: Unauthorised Encampment Reference: INC-20220524-1564
25/05/2022 10:55:11	Incident Update		Related Incident Incident Type: Unauthorised Encampment Reference: INC-20220524-1564
25/05/2022 10:55:12	Incident Update		Related Incident Incident Type: Unauthorised Encampment Reference: INC-20220524-1564

Decision Making guide in relation to unauthorised encampment

Time:	22:00
Date:	21/05/2022
Location:	Athletics Track, Sports Academy, West Portway, Andover

Number of Persons on Land:	Around 30

(include if 2 or more and intention is to reside on land)

Number of Vehicles:	8 caravans with around 15 other vehicles. Many vehicles were leaving and returning during visit, so a precise count was difficult, but confirmed details are listed below. There were orignially around double this number, but half left the site after police arrival, stating an intention to travel to Newbury.

Conduct PNC checks of vehicles and list in the 'vehicles details' section at the end of this form.

Damage caused to gain entry (include details and any evidence of identity of offenders) or damage to land or property on it:
No damage caused - have driven through still open gates.

Name the Landowner:	Test Valley Borough Council
type of land use:	Council

Has the landowner been contacted? What are the landowner's views? Request to leave made or permission to stay given?
There was a groundskeeper present at the time of arrival, and a supervisor arrived shortly after. No permission has been given for them to remain on the land. The staff could not make a full decision for the council, but centre management staff would like persons to leave site as it is an athletics track prepared for many uses over the weekend.

Have the trespassers used threatening/abusive/insulting words or behaviour to the occupier of the land or a member of his family or employee or agent
None

Is the encampment in a dangerous/unsuitable position?(side of a busy road, hazards etc)
No hazards.

Other environmental issues (potential for disorder, interference with use of land/amenity).
The land is an athletics centre that is prepared for competition throughout the weekend. Significant disruption will be caused to the users of the site by this encampment, as no planned activities will be able to take place.

Details of Local Authority

Decision Making guide in relation to unauthorised encampment

Test Valley Borough Council

Point of contact within Local Authority
TBC

Have HCC Gypsy and Traveller Liaison Officers been contacted?
[redacted]
Not overnight

Has a welfare assessment been made by Local Authority?	No
Number of children on site, include ages:	Around 10-15 children, ages ranging from a few months to young teenager. specific details refused by most people spoken to.

Number of persons with welfare needs include names and details *(e.g. pregnant, elderly, infirm)*
2 pregnancies and one family with a disabled child. No specific details given and names refused by all parties.

What is the intention of the group (Proposed duration of stay)?	Stated intention is currently to stay until 1800hrs on 21/05/2022 when they will travel to London for a funeral. Stated no intention to go to Wickham.

Where were the group before they moved here?	Various different answers given, including "Edinburgh" and "300 miles away". These were given in jest. Most refused to answer this question, with no-one taking the question seriously.

Force Silver must be advised, if the criteria is met for an unauthorised encampment. (See Appendix D of Quebec Management Process guidance document on the intranet for full details.)

Decision Making guide in relation to unauthorised encampment

Name:	Time:

Any other factors which may influence decision making process (see Op Quebec intranet pages for Human Rights information)

Are Police Powers going to be used? *If yes, please record basis for decision.* (Statement landowner, consider statements from local community in terms of impact, EGT of site, contact public order TA)

If no, please record basis for decision (consider communicating with trespassers expected standards of behaviour, community reassurance to advise of Police actions, schedule of patrols on site, amenities from local authority – skips etc)

Vehicle Details

Consider Operation Eclipse

Vehicle Make / Type	Vehicle description *(truck, panel van, business names, colour etc)*	Registration	High Value Vehicle? (£40k+, 16, 65 or 15 plate) Refer to District Commander for consideration of Op Eclipse
Ford Fiesta	Red Car	KJZ 9467	
Peugeot 308	Black Car	GF59 AUR	
Toyota Avensis	Silver Car	LM13 VDJ	
Vauxhall Zafira	Silver MPV	WIG2614	
Vauxhall Insignia	Black Car	191W2830	
VW Golf	Silver Car	LG19XWP	
VW Passat	Silver Car	AF12 ZGC	
Volvo V50	Grey Car	NH07 XNM	
Citroen Berlingo	White Van	UIG4436	

(Press TAB in last cell for more rows)

Form completed by:	
Name: PC BENDALL	Collar no: 25619

Image of gentleman from BWV confirming he is the "boss".

C82

HAMPSHIRE CONSTABULARY

Direction to Leave Land
Section 61 Criminal Justice and Public Order Act 1994

I direct all persons/	
on this land known as	The Charlton Atheletic Club, West Portway , AndoverHampshire
to leave this land by	17.00 hrs on Saturday (day) date 12/ 05 /2022

and to take with them all their property and vehicles(1)

I have the power to give this notice because:

- two or more persons are trespassing on this land and are present there the common purpose or residing there for any period, and reasonable steps have been taken by, or on behalf of the occupier to ask them to leave and one or more of the following applies.
  - one or more of them has caused damage to the land, or to property on the land, and / or*
  - one or more of them has used threatening, abusive or insulting words or behaviour towards the occupier, a member of his or her family or an employee or agent of the occupier, and / or*
  - that they have between them six or more vehicles(1) on the land.

The following vehicles are on the land:

	Description			Registration Number
1	Ford Fiesta	Red Car	KJZ 9467	
	Peugeot 308	Black Car	GF59 AUR	
	Toyota Avensis	Silver Car	LM13 VDJ	
	Vauxhall Zafira	Silver MPV	WIG2614	
	Vauxhall Insignia	Black Car	191W2830	
	VW Golf	Silver Car	LG19XWP	
	VW Passat	Silver Car	AF12 ZGC	
	Volvo V50	Grey Car	NH07 XNM	
	Citroen Berlingo	White Van	UIG4436	
2	**Any caravans or trailers that either bear the same registration, or are owned / towed by these vehicles.**			
3				
4				
5				
6				
7				
8				
9				
10				

WARNING

Arrest

C1994

If you fail to leave this land as soon as reasonably practicable or, having left, again enter this land as a trespasser within three months from the date of this notice, you commit an offence for which you may be arrested and prosecuted.

* **Delete** where appropriate

(1) **Seizure of Vehicles** – if any person to whom this direction applies, fails to remove from this land any vehicle which appears to belong to him or be in his possession or be under his control, or if any such person enters this land as a trespasser. **Vehicle** includes any vehicle, chassis, body, load or caravan.

Signed: Alison Heydari

Name (CAPS): Beth Pirie

Rank: Chief Inspector 3105

Time __16.22____hrs Date

C1995

Occurrence details

Version 02c73ecc5d8b930cee81258d30c9f3798ded7321 (2018/06/16)

Hampshire Constabulary

Printed: 18/08/2022 22:25 by 28070

Occurrence: **44220201396**

Occurrence details:

Report no.:	44220201396
Occurrence Type:	Shoplifting
Occurrence time:	21/05/2022 16:00 - 21/05/2022 17:00
Reported time:	21/05/2022 17:18
Occurrence address:	ANDOVER TRADE PARK, JOULE ROAD, # UNIT 5, PORTWAY BUSINESS PARK, ANDOVER, HAMPSHIRE UK SP10 3TS (District: 11 TEST VALLEY, Sector: TA TEST VALLEY NORTH, N'hood: 11TA01 ANDOVER TOWN, Beat: 11TA0101 HARROWAY)
Clearance status:	Under investigation
Concluded:	No
Concluded date:	
Summary:	INFT reporting a group of individuals threatening to 'KICK HIM IN" after fitting their tires on their vehicle
Remarks:	

Associated occurrences:

- Same vehicle / 44220200301 [O] / Unauthorised Encampment / 20/05/2022 21:56 / 20220520 21:56:00:000
- Same event / 44220201388 [O] / Public order / 21/05/2022 17:06 / 20220521 17:06:00:000

Involved persons:

- IN N OUT [G4V] / Aggrieved / 3554793
- [redacted] [G4V] / Person reporting / DOB: [redacted] Gender: Male ([redacted] (District: WILTS, Sector: WILTS, N'hood: WILTS, Beat: WILTS) (Land line) [redacted] (E-mail) [redacted] d #: 3167270
  (Land line) [redacted]
  (Mobile) [redacted]
  (Land line) [redacted]

Involved addresses:

- ANDOVER TRADE PARK JOULE ROAD, UNIT 5 [R:A1] / Dispatch address; Occurrence address / ANDOVER, UK SP10 3TS (District: 11 TEST VALLEY, Sector: TA TEST VALLEY NORTH, N'hood: 11TA01 ANDOVER TOWN, Beat: 11TA0101 HARROWAY)

Involved comm addresses:

Involved vehicles:

- VOLKSWAGEN GOLF / Involved in offence / [Car] Lic #LG19XWP (21/05/22 - From PNC: R/O: Charlie MCDONAGH, INS: Charlie and Martin MCDONAGH)

Involved officers:

- Reviewing officer / 9 / CIMU ROBOT - DO NOT TASK / #ROBOT106 / Hamp / Police other / CRIME INCIDENT MANAGEMENT UNIT / 17/06/2022 / 20220617 --:--:--:---

- Officer in case; Outcome officer / 9 / RUDGE, I. / #21010 / Hamp / Police officer / TRIAGE HUB 3 / 26/05/2022 / 20220526 --:--:--:---
- Assisting officer / 9 / TRIAGE HUB (Only for tasking direct from Altaris.) / CMC5008 / Hamp / Assignable / 22/05/2022 / 20220522 --:--:--:---
- Call taker / 9 / WISE, R. / #18551 / Hamp / Police staff / CONTACT MANAGEMENT CENTRE 1 (CWUN, HAMBLE LANE, HAMBLE, SOUTHAMPTON, HAMPSHIRE UK SO31 4TS (POLICE) (District: 10 EASTLEIGH, Sector: EH HEDGE END, N'hood: 10EH01 HEDGE END SOUTH, Beat: 10EH0108 HAMBLE LE RICE AND BUTLOCKS HEATH)) / 21/05/2022 / 20220521 --:--:--:---

Involved property:

Modus operandi:

Reports:

TVPHC - Incident Print

Incident Details

Incident Reference:	INC-20220521-1632	RMS Reference(s):	TVP - N/A HC - 44220201396

Attending Service:	Hampshire Constabulary	Created:	21/05/2022 17:18:26	Reported By:	[redacted]
Opening Incident Type:	Shoplifting	Grade:	Grade 3	Caller First Name:	
Closing Incident Type:	Shoplifting			Caller Surname:	
Crime Classification:	Shoplifting				

Incident Summary: Created as an additional incident from INC-20220521-1600

Summary Description from the original incident:
INFT reporting a group of individuals threatening to 'KICK HIM IN" after fitting their tires on their vehicle

Location Details

Location: IN & OUT, UNIT 5, ANDOVER TRADE PARK, JOULE ROAD, ANDOVER, SP10 3ZL

Dispatch Group: Test Valley

Log Transcript

Log Created	Log Type	Shoulder Number	Description
21/05/2022 17:18:27	Incident Update	18551	Incident Created Category: Crime Summary Description: Created as an additional incident from INC-20220521-1600 Summary Description from the original incident: INFT reporting a group of individuals threatening to 'KICK HIM IN' after fitting their tires on their vehicle Reported By: [redacted] Graded response: Grade 4 Incident Type: Public Order Incident Location: IN & OUT, UNIT 5, ANDOVER TRADE PARK, JOULE ROAD, ANDOVER, SP10 3ZL Dispatch Location: IN & OUT, UNIT 5, ANDOVER TRADE PARK, JOULE ROAD, ANDOVER, SP10 3ZL
21/05/2022 17:18:28	Incident Update	18551	Related Incident Incident Type: Public Order Reference: INC-20220521-1600

C1998

21/05/2022 17:18:28	RMS Entry	18551	*** Additional Incident Workflow *** Workflow Result: Completed Incident created successfully from INC-20220521-1600. A connection to the original incident has been created and will also relate both incidents in RMS. You will need to: - Amend the Incident Type and Crime Classification if required. - Add relevant nominal details. - Complete the necessary fields in the Process Flow.
21/05/2022 17:18:31	Incident Update		Business Unit Changed: S2
21/05/2022 17:18:51	Incident Update	18551	Graded response changed: Grade 4 -> Grade 3 Incident Type changed: Public Order -> Shoplifting
21/05/2022 17:19:05	RMS Entry	18551	INFT fitted some tires for a group of "TRAVELLERS" - 4 of them have then come back into the shop and refused to pay for them, they have told the INFT they would "KICK HIM IN" and said they would be breaking into the shop tonight. One of them also said that they would be coming back with 20 others. INFT did not have any of their names on the system however he had the registration LG19XWP and there is CCTV in the unit
21/05/2022 17:19:35	Incident Update	18551	New Incident Organisation Added Organisation: IN N OUT
21/05/2022 17:20:17	Incident Update	18551	New Incident Vehicle Added Vehicle Type: Saloon Vehicle Model: GOLF VRN: LG19XWP Vehicle Make: VOLKSWAGEN
21/05/2022 17:20:45	Incident Update	18551	Closing Crime Classification: Shoplifting

21/05/2022 17:20:46	RMS Entry	18551	**Contact Management Solvability Template** WHO Person Reporting: [redacted] Aggrieved Person: Aggrieved Organisation; IN N OUT - INC-20220521-1632 Is there a known suspect?: No Known Suspect: Aggrieved and Suspect Relationship: Was it Witnessed?: Known Witness Known Witness: [redacted] - INC-20220521-1632 WHAT Incident Type: Shoplifting Crime Classification: Shoplifting CRI Reason: None Was Property Damaged?: No Was Property Stolen?: Yes Summary: Created as an additional incident from INC-20220521-1600 Summary Description from the original incident: INFT reporting a group of individuals threatening to 'KICK HIM IN' after fitting their tires on their vehicle Were there any injuries?: None If serious, what was the injury?: If slight, what was the injury?: WHERE Incident Location: IN & OUT, UNIT 5, ANDOVER TRADE PARK, JOULE ROAD, ANDOVER, SP10 3ZL WHEN Time Frame: 21/05/2022 16:00 to 21/05/2022 17:00 WHY Hate Crime: HOW Is the offence confirmed as being caught on CCTV?: Yes CCTV Quality: Not Yet Reviewed Was there a Forced Entry?: No If yes, the point of entry was: Was there evidence left at scene?: Was there a weapon involved?: None VICTIM SUPPORT Police Action Supported?: Yes Police Action Proportionate?: Yes Support / Proportionality details: aggravated shoplifting
21/05/2022 17:21:01	Incident Update	18551	New Incident Qualifier Added Qualifier: Business crime (Force)
21/05/2022 17:21:03	Record Updated	18551	Incident status changed: Investigating
21/05/2022 17:21:03	Incident Update	18551	Closing Incident Type: Shoplifting
21/05/2022 19:58:25	Incident Update		Related Incident Incident Type: Unauthorised Encampment Reference: INC-20220520-2236
26/05/2022 15:58:15	Incident Update		Outcome Code: No Suspect - Investigation Complete, Filed pending further Information

C2000

Occurrence details

Version 02c73eec5d8b930cee91258d30c9f3798ded7321 (2018/06/16)

Hampshire Constabulary
Printed: 18/08/2022 22:26 by 28070
Occurrence: **44220201388**

Occurrence details:

Report no.:	44220201388
Occurrence Type:	Public order
Occurrence time:	21/05/2022 16:00 - 21/05/2022 17:00
Reported time:	21/05/2022 17:06
Occurrence address:	ANDOVER TRADE PARK, JOULE ROAD, # UNIT 5, PORTWAY BUSINESS PARK, ANDOVER, HAMPSHIRE UK SP10 3TS (District: 11 TEST VALLEY, Sector: TA TEST VALLEY NORTH, N'hood: 11TA01 ANDOVER TOWN, Beat: 11TA0101 HARROWAY)
Clearance status:	Filed
Concluded:	Yes
Concluded date:	17/06/2022
Summary:	INFT reporting a group of individuals threatening to "KICK HIM IN" after fitting their tires on their vehicle
Remarks:	

Associated occurrences:

- Same vehicle / 44220200301 [O] / Unauthorised Encampment / 20/05/2022 21:56 / 20220520 21:56:00:000
- Same event / 44220201396 [O] / Shoplifting / 21/05/2022 17:18 / 20220521 17:18:00:000

Involved persons:

- [redacted] [G4V] / Aggrieved; Person reporting / DOB: [redacted] Gender: Male [redacted] District: WILTS, Sector: WILTS, N'hood: WILTS, Beat: WILTS) (Land line) [redacted] (E-mail) [redacted] Id #: 3167270
  (Land line) [redacted]
  (Mobile) [redacted]
  (Land line) [redacted]

Involved addresses:

- ANDOVER TRADE PARK JOULE ROAD, UNIT 5 [R A1] / Dispatch address; Occurrence address / ANDOVER, UK SP10 3TS (District: 11 TEST VALLEY, Sector: TA TEST VALLEY NORTH, N'hood: 11TA01 ANDOVER TOWN, Beat: 11TA0101 HARROWAY)

Involved comm addresses:

Involved vehicles:

- VOLKSWAGEN GOLF / Involved in offence / [Car] Lic #LG19XWP (21/05/22 - From PNC: R/O: Charlie MCDONAGH, INS: Charlie and Martin MCDONAGH)

Involved officers:

- Reviewing officer / 9 / CIMU ROBOT - DO NOT TASK / #ROBOT106 / Hamp / Police other / CRIME INCIDENT MANAGEMENT UNIT / 17/06/2022 / 20220617 --:--:--:---
- Officer in case; Outcome officer; Reviewing officer / 9 / RUDGE, I. / #21010 / Hamp / Police officer / TRIAGE

HUB 3 / 26/05/2022 / 20220526 --:--:--:---

- Assisting officer / 9 / TRIAGE HUB (Only for tasking direct from Altaris.) / CMC5008 / Hamp / Assignable / 22/05/2022 / 20220522 --:--:--:---
- Call taker / 9 / WISE, R. / #18551 / Hamp / Police staff / CONTACT MANAGEMENT CENTRE 1 (CWUN, HAMBLE LANE, HAMBLE, SOUTHAMPTON, HAMPSHIRE UK SO31 4TS (POLICE) (District: 10 EASTLEIGH, Sector: EH HEDGE END, N'hood: 10EH01 HEDGE END SOUTH, Beat: 10EH0108 HAMBLE LE RICE AND BUTLOCKS HEATH)) / 21/05/2022 / 20220521 --:--:--:---

Involved property:

Modus operandi:

Reports:

TVPHC - Incident Print

Incident Details

Incident Reference:	INC-20220521-1800	RMS Reference(s):	TVP - N/A HC - 44220231388		
Attending Service:	Hampshire Constabulary	Created:	21/05/2022 17:06:38	Reported By:	[redacted]
Opening Incident Type:	Public Order	Grade:	Grade 3	Caller First Name:	
Closing Incident Type:	Public Order			Caller Surname:	
Crime Classification:	Section 4 Public Order Act - fear or provocation of violence				

Incident Summary: INFT reporting a group of individuals threatening to "KICK HIM IN" after fitting their tires on their vehicle

Location Details

Location: IN & OUT, UNIT 5, ANDOVER TRADE PARK, JOULE ROAD, ANDOVER, SP10 3ZL

Dispatch Group: Test Valley

Log Transcript

Log Created	Log Type	Shoulder Number	Description
21/05/2022 17:06:38	Incident Update	18551	Incident Created Summary Description: INFT reporting a group of individuals threatening to "KICK HIM IN" after fitting their tires on their vehicle Incident Location: IN & OUT, UNIT 5, ANDOVER TRADE PARK, JOULE ROAD, ANDOVER, SP10 3ZL Reported By: [redacted] Dispatch Location: IN & OUT, UNIT 5, ANDOVER TRADE PARK, JOULE ROAD, ANDOVER, SP10 3ZL
21/05/2022 17:06:38	Contact Record	18551	Phonecall Received Caller [redacted] Call Summary: INFT reporting a group of individuals threatening to "KICK HIM IN" after fitting their tires on their vehicle Telephone Number [redacted]
21/05/2022 17:06:38	Incident Update	18551	Incident Nominal Updated: Ethnic Appearance: IC7 - Unknown Ethnicity: Not Stated
21/05/2022 17:06:42	Incident Update		Business Unit Changed: S2

C2003

21/05/2022 17:13:06	RMS Entry	18551	INFT fitted some tires for a group of "TRAVELLERS" - 4 of them have then come back into the shop and refused to pay for them, they have told the INFT they would "KICK HIM IN" and said they would be breaking into the shop tonight. One of them also said that they would be coming back with 20 others. INFT did not have any of their names on the system however he had the registration LG19XWP and there is CCTV in the unit I will also create an aggravated shoplifting for the tire theft
21/05/2022 17:14:05	Incident Update	18551	Outcome Type: Crime Graded response changed: Grade 3 Category: Crime Incident Type changed: Public Order
21/05/2022 17:15:31	Victim Contract	18551	Priority - No VPS - N/A Repeat - No Impact - INFT states he has tough skin however he is trying to make sure everything is very secure as he is worried they will return Support - Declined VCP - Sent Advised - sending to triage
21/05/2022 17:17:06	PNC	18551	21/05/22 17:16 44LIHA55 VI31/0001 VE101M11 4418551 SIS LINK UNAVAILABLE LG19XWP MR CHARLIE MCDONAGH VOLKSWAGEN REG: MAR19 8 MAIN [redacted] C/F: WVWZZZAUZKW087222 E: DGTE557150 KEEPER SINCE 12/07/21 INS: HELD MOT EXPIRY: NOT HELD V23 SUBMITTED / VEL EXPIRED **** NO REPORTS PRESENT *** PAGE IN.... HELP .... ABANDON TRANSACTION? N..

21/05/2022 17:17:13	PNC	18551	21/05/22 17:17 44LIHA55 VI31/0001 VE101M33 4418551 INSURANCE DETAILS AS AT 21/05/2022 VRM : LG19XWP MAKE/MODEL : VOLKSWAGEN GOLF SE TDI 115 INSURER DETAILS: AXA INSURANCE LTD 0845 8282823 POLICY : 407713913 VALID : 16/04/2022 0600 TO 19/08/2022 2359 S, D AND P AND BUSINESS USE EXCLUDING HIRE AND REWARD ALLOWED TO DRIVE OTHER VEHICLES: N POLICYHOLDER DETAILS: NUMBER OF POLICIES: MR Charlie McDonagh [redacted] PERMITTED DRIVER:INSURED ONLY 1 + 2 + 3 + 4 + 5 + PAGE VS.... ABANDON TRANSACTION? N..
21/05/2022 17:17:38	Incident Update	18551	New Incident Vehicle Added Vehicle Type: Saloon Vehicle Model: GOLF VRN: LG19XWP Vehicle Make: VOLKSWAGEN
21/05/2022 17:18:04	Incident Update	18551	Closing Crime Classification: Section 4 Public Order Act - fear or provocation of violence

C2005

21/05/2022 17:18:06	RMS Entry	18551	**Contact Management Solvability Template** WHO Person Reporting: [redacted] INC-20220521-1600 Aggrieved Person: Aggrieved Organisation: Is there a known suspect?: No Known Suspect: Aggrieved and Suspect Relationship: Stranger Was it Witnessed?: Not Witnessed Known Witness: WHAT Incident Type: Public Order Crime Classification: Section 4 Public Order Act - fear or provocation of violence CRI Reason: None Was Property Damaged?: No Was Property Stolen?: Yes Summary: INFT reporting a group of individuals threatening to "KICK HIM IN" after fitting their tires on their vehicle Were there any injuries?: None If serious, what was the injury?: If slight, what was the injury?: WHERE Incident Location: IN & OUT, UNIT 5, ANDOVER TRADE PARK, JOULE ROAD, ANDOVER, SP10 3ZL WHEN Time Frame: 21/05/2022 16:00 to 21/05/2022 17:00 WHY Hate Crime: HOW Is the offence confirmed as being caught on CCTV?: Yes CCTV Quality: Not Yet Reviewed Was there a Forced Entry?: No If yes, the point of entry was: Was there evidence left at scene?: Was there a weapon involved?: None VICTIM SUPPORT Police Action Supported?: Yes Police Action Proportionate?: Yes Support / Proportionality details: cctv
21/05/2022 17:18:16	Record Updated	18551	Incident status changed: Investigating
21/05/2022 17:18:16	Incident Update	18551	Closing Incident Type: Public Order
21/05/2022 17:18:28	Incident Update	18551	Related Incident Incident Type: Public Order Reference: INC-20220521-1632
21/05/2022 17:18:29	RMS Entry	18551	*** Additional Incident Workflow *** Workflow Result: Completed Incident INC-20220521-1632 has been created successfully. A connection to the new incident has been created and will also relate both incidents in RMS.
21/05/2022 17:18:29	Task	18551	Task Created Status: Not Started Brief details: Complete additional incident reference INC-20220521-1632 Owner: Wise, Rebecca Type: General

21/05/2022 17:22:03	Task	18551	Task Updated Status: Completed Type: General
21/05/2022 19:59:09	Incident Update		Related Incident Incident Type: Unauthorised Encampment Reference: INC-20220520-2236
26/05/2022 16:01:57	Incident Update		Outcome Code: No Suspect - Investigation Complete. Filed pending further Information
17/06/2022 15:30:31	Record Updated		Incident status changed: Closed

IN THE HIGH COURT OF JUSTICE
KING'S BENCH DIVISION

Claim No. QB-2020-002112

B E T W E E N :

(1) TEST VALLEY BOROUGH COUNCIL
(2) HAMPSHIRE COUNTY COUNCIL

Claimant

-and-

(1) ALBERT BOWERS
(2)-(89) OTHER NAMED DEFENDANTS
(90) PERSONS UNKNOWN FORMING UNAUTHORISED ENCAMPMENTS WITHIN THE BOROUGH OF TEST VALLEY

Defendants

EXHIBIT CT12

REFERRED TO IN THE

THIRD WITNESS STATEMENT OF INSPECTOR CHRIS TAYLOR

---

12. 44220215937

Premier Inn, Joule Road Andover

Incident report

CAD Summary

C58

No Linked occurrence

Occurrence details

Version 02c73eec5d8b930cee91258d30c9f3798ded7321 (2018/06/16)

Hampshire Constabulary

Printed: 18/08/2022 22:46 by 28070

Occurrence: **44220215937**

Occurrence details:

Report no.:	44220215937
Occurrence Type:	Unauthorised Encampment
Occurrence time:	31/05/2022 13:34 - 31/05/2022 13:49
Reported time:	31/05/2022 14:34
Occurrence address:	STREET RECORD, JOULE ROAD, PORTWAY BUSINESS PARK, ANDOVER, HAMPSHIRE UK SP10 3UX (District: 11 TEST VALLEY, Sector: TA TEST VALLEY NORTH, N'hood: 11TA01 ANDOVER TOWN, Beat: 11TA0101 HARROWAY)
Clearance status:	Filed
Concluded:	Yes
Concluded date:	22/08/2022
Summary:	Caller works at Premier Inn reporting illegal encampment setting up in their carpark. Total of 4 vehicles and caravans. All vehicles and occupants left at 1855 hours. It is believed the same group have now set up a new encampment in Winchester.
Remarks:	

Associated occurrences:

- Same event; Same vehicle / 44220216202 [O] / Unauthorised Encampment / 31/05/2022 17:12 / 20220531 17:12:00:000
- Same person; Same vehicle; Similar MO / 44220216339 [O] / Unauthorised Encampment / 31/05/2022 19:45 / 20220531 19:45:00:000

Involved persons:

- PREMIER INN [G4R] [R:A3] / Aggrieved / 3380235
- QUEBEC NORTHERN [G1] / Other / (Operation Quebec aims to monitor and capture information in relation to unauthorised encampments.) 2059086
- [redacted] [G4V] / Person reporting / DOB: [redacted] Gender: Male ((Land line) [redacted] Id #: 3458647
  (Land line) [redacted]
  (Land line) [redacted]

Involved addresses:

- STREET RECORD JOULE ROAD [R:A1] / Dispatch address; Occurrence address / ANDOVER, UK SP10 3UX (District: 11 TEST VALLEY, Sector: TA TEST VALLEY NORTH, N'hood: 11TA01 ANDOVER TOWN, Beat: 11TA0101 HARROWAY)

Involved comm addresses:

Involved vehicles:

- VAUXHALL ZAFIRA TOURER TECH LINE Chassis #:W0LPD9EM6E2103601 / Sighted / [Other] Lic #RRZ9237 Orig colors: White
- TOYOTA / Sighted / [Car] Lic #132C3741 Orig colors: Red
- VOLKSWAGEN TOURAN / Sighted / [Other] Lic #172W1286 Orig colors: White

Involved officers:

- Reviewing officer / 9 / CIMU ROBOT - DO NOT TASK / #ROBOT106 / Hamp / Police other / CRIME INCIDENT MANAGEMENT UNIT / 22/06/2022 / 20220622 --:--:--:---
- Assisting officer; Attending officer / 9 / RHODES, M. / #28125 / Hamp / Police officer / R&P TEAM E ANDOVER / 31/05/2022 / 20220531 --:--:--:---
- Attending officer; Officer in case; Outcome officer / 9 / PASCOE, S. / #27234 / Hamp / Police officer / R&P TEAM E ANDOVER / 31/05/2022 / 20220531 --:--:--:---
- Call taker / 9 / MATTHEWS, A. / #18093 / Hamp / Police staff / CONTACT MANAGEMENT CENTRE 1 (CWUN, HAMBLE LANE, HAMBLE, SOUTHAMPTON, HAMPSHIRE UK SO31 4TS (POLICE) (District: 10 EASTLEIGH, Sector: EH HEDGE END, N'hood: 10EH01 HEDGE END SOUTH, Beat: 10EH0108 HAMBLE LE RICE AND BUTLOCKS HEATH)) / 31/05/2022 / 20220531 --:--:--:---

Involved property:

Modus operandi:

Reports:

TVPHC - Incident Print

Incident Details

Incident Reference:	INC-20220531-1169	RMS Reference(s):	TVP - N/A HC - 44220215937

Attending Service:	Hampshire Constabulary	Created:	31/05/2022 14:34:37	Reported By:	[redacted]
Opening Incident Type:	Unauthorised Encampment	Grade:	Grade 2	Caller First Name:	
Closing Incident Type:	Unauthorised Encampment			Caller Surname:	
Crime Classification:	Criminal Damage Building under £5,000 - Business and Community				

Incident Summary: Caller works at Premier Inn reporting illegal encampment setting up in their carpark

Location Details

Location: STREET RECORD, JOULE ROAD, PORTWAY BUSINESS PARK, ANDOVER, SP10 3UX

Dispatch Group: Test Valley

Log Transcript

Log Created	Log Type	Shoulder Number	Description
31/05/2022 14:34:39	Incident Update	18093	Incident Created Summary Description: Caller reporting that there is what looks like an illegal encampment starting in their carpark Incident Location: MITUTOYO (UK) LTD, JOULE ROAD, ANDOVER, SP10 3UX Reported By: [redacted] Dispatch Location: MITUTOYO (UK) LTD, JOULE ROAD, ANDOVER, SP10 3UX
31/05/2022 14:34:39	Contact Record	18093	Phonecall Received Caller: [redacted] Call Summary: Caller reporting that there is what looks like an illegal encampment starting in their carpark Telephone Number: [redacted]
31/05/2022 14:34:39	Incident Update	18093	Incident Nominal Updated: Ethnic Appearance: IC7 - Unknown Ethnicity: Not Stated
31/05/2022 14:34:42	Incident Update		Business Unit Changed: S2

C2012

31/05/2022 14:42:21	RMS Entry	18093	Caller reporting that he noticed the first caravan arrive about an hour ago, since then 4 or 5 more have arrived and are now hanging up clothes to dry and seem to be settling down. All the caravans have been towed by cars. Caller reports that 4 or 5 kids are now running around the hotel causing a nuisance in the bar trying to order drinks and shouting and screaming in the lobby. Caller has not had any contact with the adults yet but is watching the caravans on his CCTV camera and is concerned what will happen if the children get around the back of the hotel or if more caravans arrive.
31/05/2022 14:43:13	Incident Update	18093	Incident Type changed: Unauthorised Encampment Graded response changed: Grade 2 Summary Description changed: Caller reporting that there is what looks like an illegal encampment starting in their carpark -> Caller works at Premier Inn reporting illegal encampment setting up in their carpark Outcome Type: Incident Dispatch Location: MITUTOYO (UK) LTD, JOULE ROAD, ANDOVER, SP10 3UX -> STREET RECORD, JOULE ROAD, PORTWAY BUSINESS PARK, ANDOVER, SP10 3UX Incident Location: MITUTOYO (UK) LTD, JOULE ROAD, ANDOVER, SP10 3UX -> STREET RECORD, JOULE ROAD, PORTWAY BUSINESS PARK, ANDOVER, SP10 3UX Category: Miscellaneous
31/05/2022 14:43:58	Incident Update	16609	ZNS9E aware
31/05/2022 14:44:50	Resource Update	16609	New Resource Assigned Assignment Status: En Route Resource Call Sign: ZN64 Members -> Wagner, Callum : 28204 HX21CPZ : 6218
31/05/2022 14:44:53	Resource Update	16609	Resource Assignment Updated Assignment Status: En Route Resource Call Sign: ZN64
31/05/2022 14:44:53	Resource Update	16609	Resource Status Updated Resource Call Sign: ZN64 Status: 05 - EN ROUTE
31/05/2022 14:46:51	Incident Update	16609	C1 - ZNI3E has been made aware via BDIS
31/05/2022 14:47:15	Resource Update	16609	New Resource Assigned Assignment Status: En Route Resource Call Sign: ZN67 Members -> Flippance, Dan : 28470 HX18EAC : 5884
31/05/2022 14:47:17	Resource Update	16609	Resource Status Updated Resource Call Sign: ZN67 Status: 05 - EN ROUTE
31/05/2022 14:47:17	Resource Update	16609	Resource Assignment Updated Assignment Status: En Route Resource Call Sign: ZN67
31/05/2022 14:54:55	Resource Update	16609	Resource Status Updated Resource Call Sign: ZN67 Status: 06 - ON SCENE
31/05/2022 14:54:55	Resource Update	16609	Resource Assignment Updated Assignment Status: On Scene Resource Call Sign: ZN67

C2013

31/05/2022 14:56:50	Incident Update	16609	ZN67 - 1: 172W1286 - CARAVAN 2: 132C3741 - CARAVAN 3: 10WX11134 - TOYOTA - SILVER 4: RRZ9237 - CARAVAN
31/05/2022 14:57:18	Incident Update	16609	ZN67 - I WILL SPEAK TO THE MALE HERE - ONLY PERSON HERE AT THIS TIME
31/05/2022 15:04:13	Incident Update	18223	ZN64 - 4 CARAVANS HERE. MAIN CHAP IS NOT HERE, BACK AROUND 1800 TO 1900 TONIGHT. THEY ARE IN THE PREMIER INN CAR PARK TAKEN UP AROUND 25 PACES. LARGE PORTION TAKEN BUT NO MASS DISRUPTION AS IT IS NOT BUSY. THEY WANT TO BE HERE 2/3 DAYS IS WHAT THEY SAID
31/05/2022 15:07:19	Incident Update	18223	ZN67 - NOT EXPECTING ANYONE ELSE TO TURN UP FROM WHAT THEY SAID TO US
31/05/2022 15:13:46	Incident Update	20805	ZNS9E - Can we please establish any names for the persons on the site. Can we also ascertain how many guests the hotel are expecting over the next few days as whilst there is no current disruption, there is a risk of future disruption. That hotel tends to get busy in the week with contractors staying on site. Has the landowner given them a direction to leave? This needs to be done before we can exercise any powers IF we take that option
31/05/2022 15:24:34	Resource Update	18223	Resource Assignment Updated Assignment Status: Cancelled Resource Call Sign: ZN64
31/05/2022 15:24:37	Resource Update	18223	Resource Assignment Updated Assignment Status: Left Resource Call Sign: ZN67
31/05/2022 15:37:27	Supervisory Review	8991	Oscar 2 SGT is aware
31/05/2022 15:48:20	RMS Entry	12182	Call from [redacted] @ Premier Inn advising the group are now throwing sticks at the windows of the hotel and damaging cars parked in the car park. He said an officer attended and spoke to one of the group before leaving, but nobody came into the hotel to speak to [redacted] or anyone else. He would like a call, or a visit, from police with some clarity regarding what is being done as this seems to be escalating. [redacted] tel number is [redacted]
31/05/2022 16:19:51	Resource Update	16609	New Resource Assigned Assignment Status: En Route Resource Call Sign: ZN60 Members ->: Pascoe, Simon : 27234 Rhodes, Michael : 28125 HX21CUV : 6193
31/05/2022 16:19:53	Resource Update	16609	Resource Status Updated Resource Call Sign: ZN60 Status: 05 - EN ROUTE
31/05/2022 16:19:54	Resource Update	16609	Resource Assignment Updated Assignment Status: En Route Resource Call Sign: ZN60
31/05/2022 16:29:18	Resource Update	16609	Resource Status Updated Resource Call Sign: ZN60 Status: 06 - ON SCENE

31/05/2022 16:29:19	Resource Update	16609	Resource Assignment Updated Assignment Status: On Scene Resource Call Sign: ZN60
31/05/2022 18:06:55	Incident Update	16694	ZN60 - NO BABIES, NO ANIMALS, THEY HAVE SUPPLIES - LANDOWNERS ORGANISING BAILIFFS
31/05/2022 18:55:23	Incident Update	16694	zn60 - ALL CARAVANS HAVE MOVED OFF WE WILL KEEP AN EYE TO SEE WHERE THEY GO
31/05/2022 19:08:54	Incident Update	16694	ZN60 - CONVOY HEADED EAST OUT OF ANDOVER 9E - PLEASE FOLLOW TO SEE IF THEY ARE HEADING TO WINCH OR TVP
31/05/2022 19:11:02	Incident Update	16694	ZN60 -CONVOY A34 SB >>> SUTTON SCOTNEY
31/05/2022 19:17:30	Resource Update	16694	Resource Assignment Updated Assignment Status: Left Resource Call Sign: ZN60
31/05/2022 19:17:59	Incident Update	16694	ZN60 - WE HAVE LOST THE GROUP AT SUTTON SCOTNEY
31/05/2022 19:18:38	Record Updated	16925	Incident status changed: Investigating
31/05/2022 19:18:39	Incident Update	16925	Closing Incident Type: Unauthorised Encampment Closing Incident Type Category: Miscellaneous
31/05/2022 21:40:18	Incident Update		Outcome Code: (HC only) NZ other incident non crime
31/05/2022 21:40:19	Incident Update		New Incident Qualifier Added Qualifier: Travellers/gypsies: non-NSIR (HC - Force)
31/05/2022 21:40:19	Incident Update		New Incident Organisation Added Organination: QUEBEC NORTHERN
31/05/2022 22:02:18	Incident Update		Related Incident Incident Type: Unauthorised Encampment Reference: INC-20220531-1825
31/05/2022 22:02:19	Incident Update		Related Incident Incident Type: Unauthorised Encampment Reference: INC-20220531-1825
31/05/2022 22:02:20	Incident Update		Related Incident Incident Type: Unauthorised Encampment Reference: INC-20220531-1825
01/06/2022 08:12:44	Incident Update		Related Incident Incident Type: Unauthorised Encampment Reference: INC-20220531-1556
01/06/2022 08:12:45	Incident Update		Related Incident Incident Type: Unauthorised Encampment Reference: INC-20220531-1556
04/06/2022 02:19:58	Incident Update		New Incident Vehicle Added Vehicle Type: Other Vehicle Model: TIGUAN VRN: 172W1286 Vehicle Make: VOLKSWAGEN

04/06/2022 02:21:59	Incident Update		New Incident Vehicle Added Vehicle Type: Saloon Colour: Red VRN: 132C3741 Vehicle Make: TOYOTA
04/06/2022 02:23:29	Incident Update		New Incident Vehicle Added Vehicle Type: Other Colour: White Vehicle Model: ZAFIRA TOURER TECH LINE VRN: RRZ9237 Vehicle Make: VAUXHALL
22/06/2022 18:36:09	Record Updated		Incident status changed: Closed
16/08/2022 12:59:26	Incident Update		Closing Crime Classification: Criminal Damage Building under £5,000 - Business and Community

C2016

Decision Making guide in relation to unauthorised encampment

Time:	1642hrs
Date:	Tuesday 31st May 2022
Location:	Premier Inn, Andover Portway industrial estate

Number of Persons on Land:	8 Plus (More due to arrive)

(include if 2 or more and intention is to reside on land)

Number of Vehicles:	4 Vehicles 4 caravans

Conduct PNC checks of vehicles and list in the 'vehicles details' section at the end of this form.

Damage caused to gain entry (include details and any evidence of identity of offenders) or damage to land or property on it:
Nil

Name the Landowner:	[redacted] (unknown last name)
type of land use:	Private

Has the landowner been contacted? What are the landowner's views? Request to leave made or permission to stay given?
Land Owner is getting Bayliffs to remove travelers

Have the trespassers used threatening/abusive/insulting words or behaviour to the occupier of the land or a member of his family or employee or agent
No

Is the encampment in a dangerous/unsuitable position?(side of a busy road, hazards etc)
No

Other environmental issues (potential for disorder, interference with use of land/amenity).
No

Details of Local Authority

Point of contact within Local Authority

Have HCC Gypsy and Traveller Liaison Officers been contacted?
[redacted]

Has a welfare assessment been made by Local Authority?	Yes
Number of children on site, include ages:	On scene 3 children ages 5,9 and 10 however believed to be more

Decision Making guide in relation to unauthorised encampment

Number of persons with welfare needs include names and details *(e.g. pregnant, elderly, infirm)*
Nil

What is the intention of the group (Proposed duration of stay)?	To leave within the next two days

Where were the group before they moved here?	Hollyhead

Force Silver must be advised, if the criteria is met for an unauthorised encampment. (See Appendix D of Quebec Management Process guidance document on the intranet for full details.)	
Name:	Time:

Any other factors which may influence decision making process (see Op Quebec intranet pages for Human Rights information)
No

Are Police Powers going to be used? *If yes, please record basis for decision.* (Statement landowner, consider statements from local community in terms of impact, EGT of site, contact public order TA)
No encampment have moved to Winchester area

If no, please record basis for decision (consider communicating with trespassers expected standards of behaviour, community reassurance to advise of Police actions, schedule of patrols on site, amenities from local authority – skips etc)

Vehicle Details

Consider Operation Eclipse

Vehicle Make / Type	Vehicle description *(truck, panel van, business names, colour etc)*	Registration	High Value Vehicle? (£40k+, 16, 65 or 15 plate) Refer to District Commander for consideration of Op Eclipse
Volkswagon Touran	Estate	172-W-1286	
Caravan		172-W-1286	
Caravan		RR2 9237	
Caravan		132-C- 3741	
		181-C-6299	

(Press TAB in last cell for more rows)

Decision Making guide in relation to unauthorised encampment

Form completed by:	
Name: Rhodes	Collar no: 28125

IN THE HIGH COURT OF JUSTICE
KING'S BENCH DIVISION

Claim No. QB-2020-002112

B E T W E E N :

(1) TEST VALLEY BOROUGH COUNCIL
(2) HAMPSHIRE COUNTY COUNCIL

Claimant

-and-

(1) ALBERT BOWERS
(2)-(89) OTHER NAMED DEFENDANTS
(90) PERSONS UNKNOWN FORMING UNAUTHORISED ENCAMPMENTS WITHIN THE BOROUGH OF TEST VALLEY

Defendants

EXHIBIT CT13

REFERRED TO IN THE

THIRD WITNESS STATEMENT OF INSPECTOR CHRIS TAYLOR

---

13. 44220217912

P0tters Heron Public House, Ampfield

Incident report

CAD Summary

C58

Photo

Linked occurrences with incident reports & CAD summaries provided:

44220218377 – Public Order – duplicate of above

44220218373 – Public Order

44220217912

Potters Heron Public House, Ampfield.

Linked occ.

44220218373

44220218377 – duplicate of above.

C2022

Occurrence details

Version 02c73eec5d8b930cee81258d30c9f3798ded7321 (2018/06/16)

Hampshire Constabulary

Printed: 18/08/2022 23:30 by 28070

Occurrence: **44220217912**

Occurrence details:

Report no.:	44220217912
Occurrence Type:	Unauthorised Encampment
Occurrence time:	01/06/2022 20:05 -
Reported time:	01/06/2022 20:27
Occurrence address:	POTTERS HERON HOTEL, WINCHESTER ROAD, AMPFIELD, HAMPSHIRE UK SO51 9ZF (District: 11 TEST VALLEY, Sector: TR TEST VALLEY SOUTH, N'hood: 11TR02 ROMSEY NORTH, Beat: 11TR0221 AMPFIELD AND BRAISHFIELD)
Clearance status:	Filed
Concluded:	Yes
Concluded date:	02/06/2022
Summary:	A number of traveller caravans have pulled up in the back car park of the hotel.
Remarks:	

Associated occurrences:

- Similar MO / 44220218377 [O] / Public order / 02/06/2022 08:59 / 20220602 08:59:00:000
- Similar MO / 44220218373 [O] / Public order / 02/06/2022 08:51 / 20220602 08:51:00:000

Involved persons:

- QUEBEC WESTERN [G2] / Other / (Operation Quebec aims to monitor and capture information in relation to unauthorised encampments.) 2059090
- [redacted] (G3) / Person reporting / [redacted] Gender: Male [redacted] (District: 11 TEST VALLEY, Sector: TR TEST VALLEY SOUTH, N'hood: 11TR02 ROMSEY NORTH, Beat: 11TR0221 AMPFIELD AND BRAISHFIELD) (Land line) [redacted] (E-mail) [redacted] Id #: 2163138 PNC Id: 15/164959F [redacted] (Land line) [redacted]

Involved addresses:

- POTTERS HERON HOTEL WINCHESTER ROAD / Dispatch address; Occurrence address / AMPFIELD, UK SO51 9ZF (District: 11 TEST VALLEY, Sector: TR TEST VALLEY SOUTH, N'hood: 11TR02 ROMSEY NORTH, Beat: 11TR0221 AMPFIELD AND BRAISHFIELD)

Involved comm addresses:

Involved vehicles:

Involved officers:

- Assisting officer; Attending officer / 9 / JACQUES, B. / #27997 / Hamp / Police officer / R&P TEAM E HEDGE END (HEDGE END POLICE STATION, ST JOHNS ROAD, HEDGE END, HAMPSHIRE UK SO30 4AF (District: 10 EASTLEIGH, Sector: EH HEDGE END, N'hood: 10EH02 HEDGE END NORTH, Beat: 10EH0215 HEDGE END ST JOHNS)) / 02/06/2022 / 20220602 --:--:--:---
- Officer in case / 9 / CLIFT, C. / #28671 / Hamp / Police officer / R&P TEAM E HEDGE END (HEDGE END POLICE STATION, ST JOHNS ROAD, HEDGE END, HAMPSHIRE UK SO30 4AF (District: 10 EASTLEIGH,

TVPHC - Incident Print

Incident Details

Incident Reference:	INC-20220601-2052	RMS Reference(s):	TVP - N/A HC - 44220217912

Attending Service:	Hampshire Constabulary	Created:	01/06/2022 20:27:43	Reported By:	[redacted]
Opening Incident Type:	Unauthorised Encampment	Grade:	Grade 3 Monitored	Caller First Name:	
Closing Incident Type:	Unauthorised Encampment			Caller Surname:	
Crime Classification:					

Incident Summary: EDIS - A number of traveller caravans have pulled up in the back car park of the hote.

Location Details

Location: Potters Heron Hotel, Winchester Road, Ampfield, SO51 9ZF

Dispatch Group: Eastleigh

Log Transcript

Log Created	Log Type	Shoulder Number	Description
01/06/2022 20:27:45	Incident Update	17378	Incident Created Summary Description: A number of traveller caravans have pulled up in the back car park of the hotel. Incident Location: Potters Heron Hotel, Winchester Road, Ampfield, SO51 9ZF Reported By: [redacted] Dispatch Location: Potters Heron Hotel, Winchester Road, Ampfield, SO51 9ZF
01/06/2022 20:27:45	Contact Record	17378	Phonecall Received Caller: [redacted] Call Summary: A number of traveller caravans have pulled up in the back car park of the hotel. Telephone Number: [redacted]
01/06/2022 20:27:46	Incident Update	17378	Incident Nominal Updated: Ethnic Appearance: IC1 - White-North European Ethnicity: White - British
01/06/2022 20:34:11	Incident Update	17378	Incident Type changed: Messages Graded response changed: Grade 3 Monitored Outcome Type: Incident Category: Miscellaneous

C2024

01/06/2022 20:34:16	RMS Entry	17378	A number of traveller caravans have pulled up in the back car park of the hotel. 3 caravans 2 white caravans 1 gray caravan 1 Red Toyota 1 white VW 4*4 A colleague of the Inft has spoken to the group and they said they were waiting for their parents and the they were moving on. They have gone into the bar for a drink and there has been no issues reported CT sending to C1 for info at this stage as the group may well move on as they said. Inft will CB if there are any issues
01/06/2022 20:34:44	RMS Entry	17378	The inft had NFD
01/06/2022 20:35:19	Incident Update	18223	C1 - NOTED, THIS IS THE GROUP FROM EARLIER. WILL BE AN UNAUTHORISED ENCAMPMENT AND THEY WILL LIKELY NOT MOVE
01/06/2022 20:45:24	Incident Update	18223	Graded response changed: Grade 3 Monitored -> Grade 2 Incident Type changed: Messages -> Unauthorised Encampment
01/06/2022 20:46:01	Incident Update	8991	Oscar 2 Noted and monitoring please ensure that we get units to attend as soon as SGT and INSP to be advised and OP QUEBEC plan to initiated
01/06/2022 20:49:01	Incident Update	18223	C1 - P2P INSP AND GAVE INCIDENT NUMBER. SHOULD BE AWARE.
01/06/2022 20:49:25	Incident Update	16609	Summary Description changed: A number of traveller caravans have pulled up in the back car park of the hotel. -> EDIS - A number of traveller caravans have pulled up in the back car park of the hotel.
01/06/2022 20:52:31	Supervisory Review	3747	ZWI3D...Aware of incident. Awaits deployment for proper assessment.;
01/06/2022 21:43:27	Incident Update	24184	ZWI3E- (NIGHTS)--aware and monitoring
01/06/2022 23:24:49	Resource Update	6014	New Resource Assigned Assignment Status: En Route Resource Call Sign: ZW86 Members -> Clift, Christian : 28671 Jacques, Ben : 27997 HV16OWJ : 5652
01/06/2022 23:24:51	Resource Update	6014	Resource Status Updated Resource Call Sign: ZW86 Status: 05 - EN ROUTE
01/06/2022 23:24:51	Resource Update	6014	Resource Assignment Updated Assignment Status: En Route Resource Call Sign: ZW86
01/06/2022 23:43:32	Resource Update	6014	Resource Status Updated Resource Call Sign: ZW86 Status: 06 - ON SCENE
01/06/2022 23:43:33	Resource Update	6014	Resource Assignment Updated Assignment Status: On Scene Resource Call Sign: ZW86
01/06/2022 23:43:55	Incident Update	6014	ZW86 - THERE ARE 5 CARAVANS AND 11 CARS

C2025

01/06/2022 23:49:25	Supervisory Review	24184	ZW13E- C58 PLEASE AND CHECK IF LANDOWNERS HAVE ASKED THEN TO LEAVE (MG11 OR BWV PLEASE)
02/06/2022 00:07:12	Incident Update	12166	ZW86 - SPOKEN TO THE STAFF - THE TRAVELLERS HAVE TOLD STAFF THEY WILL BE STAYING FOR A WEEK - STAFF SAYING NOT GOOD FOR THEM AND ARE LOOKING TO GET THEM MOVED ON THEY HAVE A PRIVATE SECURITY FIRM ATTENDING TONIGHT THE TRAVELLERS WERE ALL IN GOOD SPIRITS - HAPPY TO ENGAGE WITH US - DO NOT THINK THEY WILL BE CAUSING ANY ISSUES
02/06/2022 00:07:20	Incident Update	12166	172W1286 – WHITE TOURAN 10WX11134 – TOYOTA AVENSIS DU10KWX – KIA CEED RRZ9237 – WHITE VAUXHALL I32C3741 – RED TOYOTA AK17NKG – VW GOLF GV55LWO – TOYOTA GREEN
02/06/2022 00:09:28	PNC	12166	02/06/22 00:08 44LIHA55 VM12/0002 VE101M11 4412166 DU10KWX MR TONY MURPHY MURPHY [redacted] BLACK ESTATE VEL: NOT HELD C/F: U5YHC816LAL128241 E: D4FB9Z144369 KEEPER SINCE 28/05/22 INS: HELD MOT EXPIRY: 16/03/2023 **** NO REPORTS PRESENT *** PAGE IN.... HELP .... ABANDON TRANSACTION? N.. 02/06/22 00:08 44LIHA55 VM12/0002 VE101M33 4412166 INSURANCE DETAILS AS AT 02/06/2022 VRM : DU10KWX MAKE/MODEL : KIA CEE'D 3 CRDI (113) INSURER DETAILS: AXA INSURANCE LTD 0845 8282823 POLICY : 470237245 VALID : 29/05/2022 1242 TO 28/05/2023 2359 S, D AND P ALLOWED TO DRIVE OTHER VEHICLES: N POLICYHOLDER DETAILS: NUMBER OF POLICIES: MR Charles McDonagh [redacted] PERMITTED DRIVER:ANY DRIVER 1 + 2 + 3 + 4 + 5 + PAGE N..... ABANDON TRANSACTION? N..

C2026

02/06/22 00:08 44LIHA55 VM12/0002
VE101M11 4412166

AK17NKG MR JOE SWEENEY
VOLKSWAGEN REG: MAY17 4
[redacted]
BLACK
ESTATE VEL: NOT HELD
C/F: WVWZZZ3CZHE177928
E: CRLB697730
KEEPER SINCE 29/01/22
INS: HELD MOT EXPIRY: 06/12/2022
V23 SUBMITTED

**** NO REPORTS PRESENT ***

PAGE IN.... HELP .... ABANDON
TRANSACTION? N..

02/06/22 00:08 44LIHA55 VM12/0002
VE101M33 4412166

INSURANCE DETAILS AS AT 02/06/2022
VRM : AK17NKG
MAKE/MODEL : VOLKSWAGEN PASSAT SE
BUSINESS TDI 150 B
INSURER DETAILS: AXA INSURANCE LTD 0845
8282823
POLICY : 407961370
VALID : 05/04/2022 1307 TO 04/04/2023 2359
S, D AND P

ALLOWED TO DRIVE OTHER VEHICLES: N
POLICYHOLDER DETAILS: NUMBER
OF POLICIES:
MRS Rose McDonagh
[redacted]

PERMITTED DRIVER:INSURED AND 2 NAMED
DRIVERS

1 MS Bridget McDonagh
15/09/1982
2 MR Simon McDonagh
20/09/1980
3 +
4 +
5 +
PAGE N..... ABANDON
TRANSACTION? N..

02/06/22 00:08 44LIHA55 VM12/0002
VE101M33 4412166

INSURANCE DETAILS AS AT 02/06/2022
VRM : AK17NKG
MAKE/MODEL : VOLKSWAGEN PASSAT SE
BUSINESS TDI 150 B
INSURER DETAILS: AXA INSURANCE LTD 0845
8282823
POLICY : 407961370
VALID : 05/04/2022 1307 TO 04/04/2023 2359
S, D AND P

ALLOWED TO DRIVE OTHER VEHICLES: N
POLICYHOLDER DETAILS: NUMBER OF POLICIES:
MRS Rose McDonagh

[redacted]

PERMITTED DRIVER:INSURED AND 2 NAMED DRIVERS

1 MS Bridget McDonagh 15/09/1982
2 MR Simon McDonagh 20/09/1980
3 +
4 +
5 +
PAGE N..... ABANDON TRANSACTION? N..

02/06/22 00:08 44LIHA55 VM12/0002 VE101M33 4412166

INSURANCE DETAILS AS AT 02/06/2022
VRM : AK17NKG
MAKE/MODEL : VOLKSWAGEN PASSAT SE BUSINESS TDI 150 B
INSURER DETAILS: AXA INSURANCE LTD 0845 8282823
POLICY : 407961370
VALID : 05/04/2022 1307 TO 04/04/2023 2359
S, D AND P

ALLOWED TO DRIVE OTHER VEHICLES: N
POLICYHOLDER DETAILS: NUMBER OF POLICIES:
MRS Rose McDonagh

[redacted]

PERMITTED DRIVER:INSURED AND 2 NAMED DRIVERS

1 MS Bridget McDonagh 15/09/1982
2 MR Simon McDonagh 20/09/1980
3 +
4 +
5 +
PAGE N..... ABANDON TRANSACTION? N..

02/06/22 00:08 44LIHA55 VM12/0002 VE101M33 4412166

INSURANCE DETAILS AS AT 02/06/2022
VRM : AK17NKG
MAKE/MODEL : VOLKSWAGEN PASSAT SE BUSINESS TDI 150 B
INSURER DETAILS: AXA INSURANCE LTD 0845 8282823
POLICY : 407961370
VALID : 05/04/2022 1307 TO 04/04/2023 2359
S, D AND P

ALLOWED TO DRIVE OTHER VEHICLES: N
POLICYHOLDER DETAILS: NUMBER OF POLICIES:
MRS Rose McDonagh

[redacted]

PERMITTED DRIVER:INSURED AND 2 NAMED DRIVERS

			1 MS Bridget McDonagh 15/09/1962 2 MR Simon McDonagh 20/09/1960 3 + 4 + 5 + PAGE N..... TRANSACTION? N.. ABANDON

C2029

02/06/2022 00:12:11	PNC	12166	02/06/22 00:08 44LIHA55 VM12/0002 VE101M21 4412166 GV55LWO PREV VRM: MJ04ASH MR GARY SMITH TOYOTA(JAPAN) REG: SEP05 4 CATHEDRAL CLOSE [redacted] GREEN HAZARD ESTATE VEL: NOT HELD C/F: JTEBZ29J700068278 E: 1KD1227399 KEEPER SINCE 28/02/22 INS: HELD MOT EXPIRY: 03/11/2022 CHERISHED TRANSFER ******* HAZARDS ******* WEAPONS 02/06/22 00:09 44LIHA55 VM12/0002 VE101M11 4412166 GV55LWO PREV VRM: MJ04ASH MR GARY SMITH TOYOTA(JAPAN) REG: SEP05 4 CATHEDRAL CLOSE LANDCRUISER LC4 D-4D CC : 2982 CLOGHER CO TYRONE BT76 0AJ GREEN HAZARD ESTATE VEL: NOT HELD C/F: JTEBZ29J700068278 E: 1KD1227399 KEEPER SINCE 28/02/22 INS: HELD MOT EXPIRY: 03/11/2022 CHERISHED TRANSFER ACTIVE **** REPORT 1 OF 1 **** ACTION WEED 16/06/22 OWNER: 20WV CREATOR: 20R1 REF: 20/374962/22 INC.DATE: 05/05/22 CREATED 05/05/22 AT 07:09 LOW STOP CRIME WE OCCUPANTS OF VEH HAVE BRANDISHED MACHETES DURING DISORDER OBTAIN DETAILS & CONSIDER OFFENCES PC 24042 NEASON 20WV N <PNC.BUREAU@> 02/06/22 00:09 44LIHA55 VM12/0002 VE101M33 4412166 INSURANCE DETAILS AS AT 02/06/2022 VRM : GV55LWO MAKE/MODEL : TOYOTA LAND CRUIS INSURER DETAILS: ADMIRAL CUSTOMER SERVICES 0333 220 2001 POLICY : P70177961-2 VALID : 21/03/2022 1634 TO 21/03/2023 0000 S,D&P INCLUDING COMMUTING ALLOWED TO DRIVE OTHER VEHICLES: Y POLICYHOLDER DETAILS: NUMBER OF POLICIES: Tommy Mcdonagh [redacted] PERMITTED DRIVER:INSURED AND NAMED DRIVERS 1 Tommy Mcdonagh 14/04/1980 2 Simon Mcdonagh 20/09/1980 3 Bridget Mcdonagh 15/09/1982 4 +

C2030

02/06/2022 00:15:02	Resource Update	6014	Resource Assignment Updated Assignment Status: Left Resource Call Sign: ZW86
02/06/2022 01:08:56	Incident Update	6014	Graded response changed: Grade 2 -> Grade 3 Monitored
02/06/2022 01:09:39	Incident Update	6014	New Incident Organisation Added Organisation: QUEBEC WESTERN
02/06/2022 03:42:17	Record Updated	12166	Incident status changed: Investigating
02/06/2022 03:42:17	Incident Update	12166	Closing Incident Type: Unauthorised Encampment Closing Incident Type Category: Miscellaneous
02/06/2022 08:58:32	Incident Update	17464	Related Incident Incident Type: Public Order Reference: INC-20220602-0463
02/06/2022 09:06:33	Incident Update	17464	Related Incident Incident Type: Public Order Reference: INC-20220602-0472
02/06/2022 15:18:26	Record Updated		Incident status changed: Closed

C2031

Decision Making guide in relation to unauthorised encampment

Time:	20:30
Date:	02/06/2022
Location:	POTTERS HERON HOTEL, AMPFIELD, SO51 9ZF

Number of Persons on Land:	14

(include if 2 or more and intention is to reside on land)

Number of Vehicles:	172W1286 – WHITE TOURAN + Caravan 10WX11134 – TOYOTA AVENSIS + Carvan DU10KWX – KIA CEED RRZ9237 – WHITE VAUXHALL + Caravan I32C3741 – RED TOYOTA + Caravan AK17NKG – VW GOLF GV55LWO – LAND ROVER + Caravan

Conduct PNC checks of vehicles and list in the 'vehicles details' section at the end of this form.

Damage caused to gain entry (include details and any evidence of identity of offenders) or damage to land or property on it:
NO Damage caused

Name the Landowner:	Unknown
type of land use:	Private

Has the landowner been contacted? What are the landowner's views? Request to leave made or permission to stay given?
Through Duty manager of the pub/hotel. Landowner is annoyed Travellers are on his land as he has a wedding on Saturday, "Who would want to get married with travellers in the car park". Landowner has not told Travellers to move on, however has hired a security firm to come and ask them to leave.

Have the trespassers used threatening/abusive/insulting words or behaviour to the occupier of the land or a member of his family or employee or agent
No.

Is the encampment in a dangerous/unsuitable position?(side of a busy road, hazards etc)
No

Other environmental issues (potential for disorder, interference with use of land/amenity).
Travellers are allegedly smoking close to a gas cannister.

Details of Local Authority
Test Valley Borough Council

Decision Making guide in relation to unauthorised encampment

Make / Type	*(truck, panel van, business names, colour etc)*		Refer to District Commander for consideration of Op Eclipse
WHITE TOURAN + Caravan	Car and Caravan	172-W-1286	
10WX11134 – TOYOTA AVENSIS	White Toyota + Caravan	10-WX-11134	
DU10KWX – KIA CEED	Black Kia	DU10 KWX	
RRZ9237 – WHITE VAUXHALL	White Vauxhall and Caravan	RRZ-9237	
I32C3741 – RED TOYOTA	Red Toyota and Caravan	I32-C-3741	
AK17NKG – VW GOLF	Black VW Golf estate	AK17 NKG	
GV55LWO – TOYOTA GREEN	Toyota Lnd Cruiser and Caravan	GV55 LWO	
10WX11134 – TOYOTA AVENSIS	Toyota Avensis _ caravan	10WX11134	

(Press TAB in last cell for more rows)

Form completed by:	
Name: PC JACQUES	Collar no: 27997

File Home Insert Design Layout References Mailings Review View Acrobat Format Tell me what you want to do... Jacques Ben (27997) Share

Themes

Paragraph Spacing

Page Borders

Navigation

Search document

Headings Pages

Create an interactive document.

It's a great way to ke or quickly move you

To get started, go to Heading styles to the document.

Untitled - Paint

File Home View

Paste Clipboard

Select Image

Tools

Brushes

Shapes

Outline

Fill

Size

Colour 1

Colour 2

Colours

Edit colours

Edit with Paint 3D

383, 200px

691 × 522px

100%

Page 1 of 1 0 words

C2034

Occurrence details

Version 02c73eec5d8b030cee91258d30c9f3798ded7321 (2018/06/18)

Hampshire Constabulary

Printed: 18/08/2022 23:04 by 28070

Occurrence: **44220218373**

Occurrence details:

Report no.:	44220218373
Occurrence Type:	Public order
Occurrence time:	02/06/2022 06:50 - 02/06/2022 07:00
Reported time:	02/06/2022 08:51
Occurrence address:	POTTERS HERON HOTEL, WINCHESTER ROAD, AMPFIELD, HAMPSHIRE UK SO51 9ZF (District: 11 TEST VALLEY, Sector: TR TEST VALLEY SOUTH, N'hood: 11TR02 ROMSEY NORTH, Beat: 11TR0221 AMPFIELD AND BRAISHFIELD)
Clearance status:	Filed
Concluded:	Yes
Concluded date:	22/08/2022
Summary:	Inft reporting that he has been threatened by some travellers that have set up camp in the hotel car park.
Remarks:	

Associated occurrences:

- Same address / 44080269591 [O] / Z Prem Licence (Management Occurrence)
- Similar MO / 44220218377 [O] / Public order / 02/06/2022 08:59 / 20220602 08:59:00:000
- Similar MO / 44220217912 [O] / Unauthorised Encampment / 01/06/2022 20:27 / 20220601 20:27:00:000

Involved persons:

- [redacted] (FLG4V) / Aggrieved: Person reporting / DOB [redacted] Gender: Male [redacted] (District: 11 TEST VALLEY, Sector: TR TEST VALLEY SOUTH, N'hood: 11TR02 ROMSEY NORTH, Beat: 11TR0221 AMPFIELD AND BRAISHFIELD) (Land line) [redacted] (E-mail) [redacted] Id #: 1371553 PNC Id: 14/285702H
  (Mobile) [redacted]
  (Land lin[redacted]

Involved addresses:

- POTTERS HERON HOTEL WINCHESTER ROAD [R:A1] / Dispatch address; Occurrence address / AMPFIELD, UK SO51 9ZF (District: 11 TEST VALLEY, Sector: TR TEST VALLEY SOUTH, N'hood: 11TR02 ROMSEY NORTH, Beat: 11TR0221 AMPFIELD AND BRAISHFIELD)

Involved comm addresses:

Involved vehicles:

Involved officers:

- Reviewing officer / 9 / CIMU ROBOT - DO NOT TASK / #ROBOT106 / Hamp / Police other / CRIME INCIDENT MANAGEMENT UNIT / 22/06/2022 / 20220622 --:--:--:---
- Assisting officer / 9 / WOODAGE, B. / #18319 / Hamp / Police staff / TEST VALLEY SOUTH SECTOR / 03/06/2022 / 20220603 --:--:--:---
- Officer in case; Outcome officer / 9 / HUGHES, R. / #3201 / Hamp / Police officer / TRIAGE HUB / 03/06/2022 /

TVPHC - Incident Print

Incident Details

Incident Reference:	INC-20220802-0463	RMS Reference(s):	TVP - N/A HC - 44220218373

Attending Service:	Hampshire Constabulary	Created:	02/08/2022 08:51:35	Reported By:	[redacted]
Opening Incident Type:	Public Order	Grade:	Grade 3	Caller First Name:	
Closing Incident Type:	Public Order			Caller Surname:	
Crime Classification:	Section 4A Public Order Act - causing intentional harassment, alarm or distress				

Incident Summary: Infl reporting that he has been threatened by some travellers that have set up camp in the hotel car park.

Location Details

Location:	Potters Heron Hotel, Winchester Road, Ampfield, SO51 9ZF
Dispatch Group:	Eastleigh

Log Transcript

Log Created	Log Type	Shoulder Number	Description
02/08/2022 08:51:38	Incident Update	17464	Incident Created Summary Description: Infl reporting that he has been threatened by some travellers that have set up camp in the hotel car park. Incident Location: Potters Heron Hotel, Winchester Road, Ampfield, SO51 9ZF Reported By: [redacted] Dispatch Location: Potters Heron Hotel, Winchester Road, Ampfield, SO51 9ZF
02/08/2022 08:51:38	Contact Record	17464	Phone Call Received Caller: [redacted] Call Summary: Infl reporting that he has been threatened by some travellers that have set up camp in the hotel car park. Telephone Number [redacted]

C2036

02/06/2022 08:55:35	RMS Entry	17464	Inft works at the hotel and states that at around 0650 this morning, an adult male and adult female have attempted to enter the hotel to use the toilets. Inft refused them and explained they were for the use of customers only. The pair have then began threatening the Inft by saying 'we have kept our kids quiet until now, we will let them run riot now, you do not realise what is going to happen'. Inft states that this made him feel threatened. No CCTV that covers the area where this incident took place. Victim Impact: Inft felt threatened. Priority Victim? No Repeat Victim? No If yes, VPS offered? No Vulnerability and Safeguarding required? Explain reasoning: No vulnerability. 999 advice given. VCP & Crime Ref Provided? Email sent. Victim Support offered and recorded on CMP/RMS: Accepted. Victim Advised: Advised that the incident would be sent for investigation due to the suspects still being on site in the car park.
02/06/2022 08:55:49	Incident Update	17464	New Incident Qualifier Added Qualifier: Travellers/gypsies: non-NSIR (HC - Force)
02/06/2022 08:55:55	Incident Update	17464	Incident Type changed: Public Order Graded response changed: Grade 3 Outcome Type: Crime Category: Crime
02/06/2022 08:56:56	Incident Update	17464	Closing Crime Classification: Section 4A Public Order Act - causing intentional harassment, alarm or distress

02/06/2022 08:56:57	RMS Entry	17464	**Contact Management Solvability Template** WHO Person Reporting: [redacted] Aggrieved Person INC-20220602-0463 Aggrieved Organisation; Is there a known suspect?: No Known Suspect: Aggrieved and Suspect Relationship: Stranger Was It Witnessed?: Not Witnessed Known Witness WHAT Incident Type: Public Order Crime Classification: Section 4A Public Order Act - causing intentional harassment, alarm or distress CRI Reason: None Was Property Damaged?: No Was Property Stolen?: No Summary: Inft reporting that he has been threatened by some travellers that have set up camp in the hotel car park. Were there any injuries?: None If serious, what was the injury?: If slight, what was the injury?: WHERE Incident Location: Potters Heron Hotel, Winchester Road, Ampfield, SO51 9ZF WHEN Time Frame: 02/06/2022 06:50 to 02/06/2022 07:00 WHY Hate Crime: HOW Is the offence confirmed as being caught on CCTV?: No CCTV Quality: Was there a Forced Entry?: No If yes, the point of entry was: Was there evidence left at scene?: Was there a weapon involved?: None VICTIM SUPPORT Police Action Supported?: Yes Police Action Proportionate?: Yes Support / Proportionality details: Suspect still on site.
02/06/2022 08:57:04	Record Updated	17464	Incident status changed: Investigating
02/06/2022 08:57:05	Incident Update	17464	Closing Incident Type: Public Order Closing Incident Type Category: Crime
02/06/2022 08:58:32	Incident Update	17464	Related Incident Incident Type: Unauthorised Encampment Reference: INC-20220601-2052
02/06/2022 09:04:43	Incident Update	17464	Related Incident Incident Type: Public Order Reference: INC-20220602-0472
22/06/2022 11:42:38	Record Updated		Incident status changed: Closed
22/06/2022 11:42:38	Incident Update		Outcome Code: No Suspect - Investigation Complete, Filed pending further information

22/07/2022 08:48:56	Incident Update		Incident Nominal Updated: Nominal Type: Reported by Incident: INC-20220602-0463 Ethnic A[redacted] Nomina[redacted] Ethnicity: Not Stated
22/07/2022 08:48:56	Incident Update		Incident Nominal Updated: Nominal Type: Aggrieved Incident: INC-20220602-0463 Ethnic A[redacted] Nominal[redacted] Ethnicity: Not Stated

C2039

IN THE HIGH COURT OF JUSTICE
KING'S BENCH DIVISION

Claim No. QB-2020-002112

BETWEEN:

(1) TEST VALLEY BOROUGH COUNCIL
(2) HAMPSHIRE COUNTY COUNCIL

Claimant

-and-

(1) ALBERT BOWERS
(2)-(89) OTHER NAMED DEFENDANTS
(90) PERSONS UNKNOWN FORMING UNAUTHORISED ENCAMPMENTS WITHIN THE BOROUGH OF TEST VALLEY

Defendants

EXHIBIT CT14

REFERRED TO IN THE

THIRD WITNESS STATEMENT OF INSPECTOR CHRIS TAYLOR

---

14. 44220263457

Romsey Rapids, Romsey

Incident report

CAD Summary

C58

Photo

Linked occurrences with incident reports & CAD summaries provided:

44220265200 – ASB – Community

44220264762 – ASB – Community

Occurrence details

Version 02c73eec5d8b930cee91258d30c9f3798ded7321 (2018/06/16)

Hampshire Constabulary

Printed: 18/08/2022 23:14 by 28070

Occurrence: **44220263457**

Occurrence details:

Report no.:	44220263457
Occurrence Type:	Unauthorised Encampment
Occurrence time:	02/07/2022 10:06 - 02/07/2022 10:21
Reported time:	02/07/2022 10:21
Occurrence address:	ROMSEY SPORTS CENTRE, SOUTHAMPTON ROAD, ROMSEY, HAMPSHIRE UK SO51 8AF (District: 11 TEST VALLEY, Sector: TR TEST VALLEY SOUTH, N'hood: 11TR01 ROMSEY TOWN, Beat: 11TR0117 ROMSEY EXTRA)
Clearance status:	Filed
Concluded:	Yes
Concluded date:	13/07/2022
Summary:	INFT reporting travellers have arrived approx 1hr ago - 3 caravans so far in sports centre car park
Remarks:	

Associated occurrences:

- Same person / 44220265200 [O] / ASB - Community / 03/07/2022 16:46 / 20220703 16:46:00:000
- Same address / 44220264762 [O] / ASB - Community / 03/07/2022 10:35 / 20220703 10:35:00:000
- Same event / 44220263453 [O] / Suspicious - Vehicle / 02/07/2022 10:08 / 20220702 10:06:00:000

Involved persons:

- QUEBEC WESTERN [G2] / Other / (Operation Quebec aims to monitor and capture information in relation to unauthorised encampments.) 2059090
- test valley council [G4V] / Land owner / 3574397
- [redacted] [G3] / Person reporting / DOB [redacted] Gender: Female [redacted] (District: 11 TEST VALLEY, Sector: TR TEST VALLEY SOUTH, N'hood: 11TR03 ROMSEY EAST, Beat: 11TR0324 CHILWORTH/NURSLING/ROWNHAMS) (Land line) [redacted]) Id #: 524941 DL:RICHA760221KL9FE
  (Land line) [redacted]
  (Land line) [redacted]
  (Mobile) [redacted]
  (Land line) [redacted]

Involved addresses:

- ROMSEY SPORTS CENTRE SOUTHAMPTON ROAD / Dispatch address; Occurrence address / ROMSEY, UK SO51 8AF (District: 11 TEST VALLEY, Sector: TR TEST VALLEY SOUTH, N'hood: 11TR01 ROMSEY TOWN, Beat: 11TR0117 ROMSEY EXTRA)

Involved comm addresses:

Involved vehicles:

- PARTNER ZENITH TEPE HDI Chassis #:VF37J9HXC9J028347 / Sighted / [Other] Lic #BF09RTX Orig colors: Grey
- CI MOTORHOME Chassis #:ZFA24400007676451 / Sighted / [Unknown: Motor caravan] Lic #GX06HWG Orig colors: White

- FERRARI DUCATO 42 MULTIJET / Sighted / [Van: Motor caravan] Lic #CU13BPX
- FIAT DUCATO Chassis #:ZFA25000001202580 / Sighted / [Van: Motor caravan] Lic #PN07EFT (WINNIBAGO CARAVANETTE) Orig colors: White

Involved officers:

- Reviewing officer / 9 / CIMU ROBOT - DO NOT TASK / #ROBOT106 / Hamp / Police other / CRIME INCIDENT MANAGEMENT UNIT / 13/07/2022 / 20220713 --:--:--:---
- Assisting officer / 9 / R&P HEDGE END (Tasking only) / RAP5011 / Hamp / Assignable / 02/07/2022 / 20220702 --:--:--:---
- Attending officer / 9 / FANCETT, M. / #3747 / Hamp / Police officer / RESPONSE & PATROL TEAM D / 02/07/2022 / 20220702 --:--:--:---
- Call taker / 9 / GAINEY, N. / #18761 / Hamp / Police staff / CONTACT MANAGEMENT CENTRE 1 (CWUN, HAMBLE LANE, HAMBLE, SOUTHAMPTON, HAMPSHIRE UK SO31 4TS (POLICE) (District: 10 EASTLEIGH, Sector: EH HEDGE END, N'hood: 10EH01 HEDGE END SOUTH, Beat: 10EH0108 HAMBLE LE RICE AND BUTLOCKS HEATH)) / 02/07/2022 / 20220702 --:--:--:---

Involved property:

Modus operandi:

Reports:

TVPHC - Incident Print

Incident Details

Incident Reference:	INC-20220702-0705	RMS Reference(s):	TVP - N/A HC - 44220263467

Attending Service:	Hampshire Constabulary	Created:	02/07/2022 10:05:46	Reported By:	[redacted]
Opening Incident Type:	Unauthorised Encampment	Grade:	Grade 2	Caller First Name:	
Closing Incident Type:	Unauthorised Encampment			Caller Surname:	
Crime Classification:					

Incident Summary: EDIS - INFT reporting travellers have arrived approx 1hr ago - 3 caravans so far in sports centre car park

Location Details

Location: ROMSEY SPORTS CENTRE, SOUTHAMPTON ROAD, ROMSEY, SO51 8AF

Dispatch Group: Eastleigh

Log Transcript

Log Created	Log Type	Shoulder Number	Description
02/07/2022 10:06:48	Incident Update	18761	Incident Created Summary Description: INFT reporting travellers have arrived approx 1hr ago - 3 caravans so far in sports centre car park Incident Location: ROMSEY SPORTS CENTRE, SOUTHAMPTON ROAD, ROMSEY, SO51 8AF Reported By: [redacted] Dispatch Location: ROMSEY SPORTS CENTRE, SOUTHAMPTON ROAD, ROMSEY, SO51 8AF
02/07/2022 10:06:48	Contact Record	18761	Phonecall Received Caller: [redacted] Call Summary: INFT reporting travellers have arrived approx 1hr ago - 3 caravans so far in sports centre car park Telephone Number: [redacted]
02/07/2022 10:06:48	Incident Update	18761	Incident Nominal Updated: Ethnic Appearance: IC7 - Unknown Ethnicity: Not Stated
02/07/2022 10:06:49	Incident Update		Business Unit Changed: S2

C2044

02/07/2022 10:09:49	RMS Entry	18761	INFT works for Test Valley Council and has had the sports centre report that three caravans have arrived this morning and are in the car park. INFT has said she is happy to ask them to leave as the land owner but would like police assistance when doing this as she doesn't feel safe. Please can INFT be contacted on [redacted]
02/07/2022 10:10:34	RMS Entry	18761	INFT did think that this had already been reported but I couldn't find any incidents linking of this at all.
02/07/2022 10:10:40	Incident Update	18761	Incident Type changed: Unauthorised Encampment Graded response changed: Grade 2 Outcome Type: Incident Category: Miscellaneous
02/07/2022 10:11:48	Incident Update	18761	New Incident Organisation Added Organisation: test valley council
02/07/2022 10:19:31	Incident Update	3554	FIM - incident noted
02/07/2022 10:26:19	Incident Update	18090	Related Incident Incident Type: Unauthorised Encampment Reference: INC-20220702-0704
02/07/2022 14:21:37	Supervisory Review	13713	Oscar2 - Is this one we are already aware of or is this a new Op Quebec? Please advise the local INSP and initiate the AP

02/07/2022 14:37:37	Incident Update	18090	Action Plan: UPON RECEIPT OF ANY POTENTIAL UNAUTHORISED ENCAMPMENT/TRAVELLERS SITUATION: 1 Inform FIM ASAP 2 "Obtain the following information from the informant: (i) Location of land, including type of land and owner if known. (ii) Number and type of vehicles involved, include any description of vehicles, VRMs and sign writing. (iii) Details of damage cause if any, include description of offenders and potential witnesses. (iv) Details of any potential conflict at the site, are there persons opposing the access to the site. (v) Is the informant willing to give a statement if required?" 3 Notify Supervisor for decision re grading. 4 Force Silver to make the decision on ALL unauthorised encampments; they are to be telephoned 24/7 once the visit has been made and the R&P Insp is ready to brief. 5 To commence incident log, record details and preserve any evidence relating to crime/damage. 6 "Deploy nearest R&P Insp to attend the scene to consider use of s61 powers at an early stage (i) To complete C58 Decision Making Guide use adjacent link to C58 form (can also be found on standard forms under Operation Forms or RMS). (i) To brief the Force Silver (after visiting the scene and completing C58) to obtain a decision regarding the encampment. Force Silver to make the decision on ALL unauthorised encampments; they are to be telephoned 24/7 once the visit has been made and the R&P Insp is ready to brief." C58 FORM (link) 7 "(A) Southampton City Council (i) Enforcements (ONLY for SCC owned land): Normal Office Hours - [redacted] [redacted] [redacted] (link) Tel: [redacted] * (ii) Out of hours - Community Alarm Service (have access to appropriate contacts outside office hours)" community safety email (link) [redacted] * (iii) Welfare (completed by Community Safety on any owned land). Office Hours (0800 to 1600) Out of hours, leave a message in the office hours number." [redacted] "(B) Portsmouth City Council From 1000 to 2200 hrs - Community Wardens - Out of hours or if no response from the Community Wardens number, phone CCTV - Portsmouth Traffic Management Centre" [redacted]
02/07/2022 14:44:38	Incident Update	18090	Unit Commitments ZW87 – Constants at SC ZW86 - #3707 write up & Sit ZW55 – Job for Sgt/Insper address check ZW51 – Assault Police write up
02/07/2022 15:04:54	Contact Record	18757	Phone call Received Caller: [redacted] Call Summary: call back from Inft to ask if she will be getting a call, she advised she will need to give notice to the travellers but feels unhappy doing so alone. Would like officers to get in contact before she leaves. Telephone Number: [redacted]

C2046

02/07/2022 15:05:04	RMS Entry	18757	Phonecall Received Caller [redacted] Call Summary: call back from infi to ask if she will be getting a call, she advised she will need to give notice to the travellers but feels unhappy doing so alone. Would like officers to get in contact before she leaves. Telephone Number: [redacted]
02/07/2022 15:08:31	Incident Update	18445	C1 - call to [redacted] who advised that the last update she had it was still only 3 caravans, [redacted] was asking when we would be attending, advised we current have NFU
02/07/2022 15:09:06	Incident Update	18445	C1 - Further from [redacted] she was only made aware at 9am that the vans were there
02/07/2022 15:09:20	Incident Update	18090	ZWI3D made aware
02/07/2022 15:10:23	Incident Update	18090	Summary Description changed: INFT reporting travellers have arrived approx 1hr ago - 3 caravans so far in sports centre car park -> EDIS - INFT reporting travellers have arrived approx 1hr ago - 3 caravans so far in sports centre car park
02/07/2022 16:01:37	Supervisory Review	27479	FIM - Aware and monitoring. Currently a Tier 1 until assessed. Please deploy as soon as a unit becomes free.
02/07/2022 18:53:10	Incident Update	12333	cwur - infi contacted, whilst she states on log she is happy to attend to ask that they move on - she actually lives in [redacted] so not around the corner. She has had no further reports of any more attending. Advised we would take a look in due course and update her.
02/07/2022 19:12:37	Incident Update	17637	No free units ZW52, ZW51 #1637 ZW80 ST9 263368 ZW66 & ZWD32 #1808
02/07/2022 19:32:25	Resource Update	17637	New Resource Assigned Assignment Status: En Route Resource Call Sign: ZWI3D Members -> Fancott, Matthew : 3747
02/07/2022 19:32:26	Resource Update	17637	Resource Status Updated Resource Call Sign: ZWI3D Status: 05 - EN ROUTE
02/07/2022 19:32:26	Resource Update	17637	Resource Assignment Updated Assignment Status: En Route Resource Call Sign: ZWI3D
02/07/2022 19:32:59	Incident Update	17637	ZWI3D - ST6, 4 INDEXES PN07 EFT CL13 BPX GX06 HWG BF09 RTX
02/07/2022 19:33:04	Resource Update	17637	Resource Status Updated Resource Call Sign: ZWI3D Status: 06 - ON SCENE
02/07/2022 19:33:05	Resource Update	17637	Resource Assignment Updated Assignment Status: On Scene Resource Call Sign: ZWI3D
02/07/2022 19:33:18	Incident Update	17637	ZWI3D - DROP TO ME

02/07/2022 19:38:21	PNC	17637	02/07/22 19:38 44LIHA55 VE20/0001 VE101M11 4417637 SIS LINK UNAVAILABLE PN07EFT MISS MARY MCDONAGH FIAT REG: JUL07 5 BOGGS COTTAGES DUCATO 40 MAXI 160 M-JE CC : 2999 KEELE ROAD [redacted] MOTOR CARAVAN VEL: NOT HELD C/F: ZFA25000001202580 E: 5361390 KEEPER SINCE 01/10/20 INS: HELD MOT EXPIRY: 14/03/2023 **** NO REPORTS PRESENT *** PAGE IN.... HELP .... ABANDON TRANSACTION? N.. 02/07/22 19:38 44LIHA55 VE20/0001 VE101M33 4417637 INSURANCE DETAILS AS AT 02/07/2022 VRM : PN07EFT MAKE/MODEL : FIAT DUCATO 40 MULTI 2999 INSURER DETAILS: TRADEX INS 01708982782 POLICE@TRADEXINSURANCE.COM POLICY : 0000213755 VALID : 01/06/2022 0000 TO 01/06/2023 0000 REFER TO CERTIFICATE/INSURER ALLOWED TO DRIVE OTHER VEHICLES: POLICYHOLDER DETAILS: NUMBER OF POLICIES: MR. CHARLES MCDONAGH [redacted] PERMITTED DRIVER:INSURED AND 2 NAMED DRIVERS 1 Mr. Charles McDonagh 10101 2 Mr. Gerard Ward 10101 3 Miss Margaret McDonagh 10101 PAGE V5.... ABANDON TRANSACTION? N..

02/07/2022 19:38:41	PNC	17637	02/07/22 19:38 44LIHA55 VE20/0002 VE101M11 4417637 SIS LINK UNAVAILABLE **** RECORD 1 OF 2 **** CU13BPX PREV VRM: P1RGS MR CHARLES WARD FIAT REG: MAY13 7 NEW ACRES DUCATO 42 MULTIJET CC : 2287 SPADE LANE [redacted] MOTOR CARAVAN VEL: NOT HELD C/F: ZFA25000002202937 E: 1595469 KEEPER SINCE 03/02/22 INS: NOT HELD MOT EXPIRY: 28/05/2022 VEL EXPIRED / CHERISHED TRANSFER **** NO REPORTS PRESENT *** PAGE VS.... HELP .... ABANDON TRANSACTION? N..

C2049

02/07/2022 19:39:08	PNC	17637	02/07/22 19:38 44LIHA55 VE20/0003 VE101M11 4417637 SIS LINK UNAVAILABLE GX06HWG MRS SARAH CAWLEY CI MOTORHOME REG: APR08 42D THE FAIRWAY [redacted] MOTOR CARAVAN VEL: NOT HELD C/F: ZFA24400007676451 E: 4152035 KEEPER SINCE 10/08/14 INS: HELD MOT EXPIRY: 06/04/2023 **** NO REPORTS PRESENT *** PAGE IN.... HELP .... ABANDON TRANSACTION? N.. 02/07/22 19:38 44LIHA55 VE20/0003 VE101M11 4417637 SIS LINK UNAVAILABLE GX06HWG MRS SARAH CAWLEY CI MOTORHOME REG: APR06 42D THE [redacted] MOTOR CARAVAN VEL: NOT HELD C/F: ZFA24400007676451 E: 4152035 KEEPER SINCE 10/08/14 INS: HELD MOT EXPIRY: 06/04/2023 **** NO REPORTS PRESENT *** PAGE IN.... HELP .... ABANDON TRANSACTION? N..

02/07/2022 19:39:30	PNC	17637	02/07/22 19:39 44LIHA55 VE20/0004 VE101M11 4417637 SIS LINK UNAVAILABLE BF09RTX MR BENJAMIN THOMAS WINTERTON PEUGEOT(FRANCE) REG: MAR09 29 GUTTERIDGE STREET PARTNER ZENITH TEPE HDI CC : 1560 [redacted] MPV VEL: NOT HELD C/F: VF37J9HXC9J028347 E: JBBU3031374 KEEPER SINCE 31/07/17 INS: NOT HELD MOT EXPIRY: 10/03/2023 HAS TOLD DVLA NO LONGER KEEPER **** NO REPORTS PRESENT *** PAGE VS.... HELP .... ABANDON TRANSACTION? N..
02/07/2022 19:40:09	Incident Update	17637	ZWI3D AWARE INCLUDING RE: NO INSURANCE FOR 2ND AND 4TH VEH
02/07/2022 20:08:52	Resource Update	17637	Resource Assignment Updated Assignment Status: Left Resource Call Sign: ZWI3D
02/07/2022 20:12:20	Record Updated	17637	Incident status changed: Investigating
02/07/2022 20:12:21	Incident Update	17637	Closing Incident Type: Unauthorised Encampment Closing Incident Type Category: Miscellaneous
02/07/2022 20:20:17	Incident Update		New Incident Vehicle Added Vehicle Type: Van Colour: White Vehicle Model: DUCATO VRN: PN07EFT Vehicle Make: FIAT
02/07/2022 20:21:16	Incident Update		New Incident Vehicle Added Vehicle Type: Van Vehicle Model: DUCATO 42 MULTIJET VRN: CU13BPX Vehicle Make: FERRARI
02/07/2022 20:28:34	Incident Update		New Incident Vehicle Added Vehicle Type: Unknown Colour: White VRN: GX06HWG Vehicle Make: CI MOTORHOME
02/07/2022 20:28:48	Incident Update		New Incident Vehicle Added Vehicle Type: Other Colour: Grey Vehicle Model: PARTNER ZENITH TEPE HDI VRN: BF09RTX
02/07/2022 20:29:48	Incident Update		Outcome Code: (HC only) NZ other incident non crime

03/07/2022 10:39:50	Incident Update	18526	Related Incident Incident Type: ASB - Community Reference: INC-20220703-0803
03/07/2022 10:40:34	RMS Entry	18526	Linked an ASB relating to this encampment
03/07/2022 14:03:37	Contact Record	16608	Phonecall Received Caller: [redacted] Call Summary: Call from [redacted] who is [redacted] at the council. She has had no update as to what is happening with this and whether police have requested them to leave yet. [redacted] can be contacted on this mobile. The encampment is taking up a lot of spaces in the car park which is having an affect on the leisure centre. Telephone Number: [redacted]
03/07/2022 14:04:09	RMS Entry	16608	Phonecall Received Caller: [redacted] Call Summary: Call from [redacted] who is [redacted] at the council. She has had no update as to what is happening with this and whether police have requested them to leave yet. [redacted] can be contacted on this mobile. The encampment is taking up a lot of spaces in the car park which is having an affect on the leisure centre. Telephone Number: [redacted]
03/07/2022 16:58:28	Incident Update	18754	Related Incident Incident Type: Public Order Reference: INC-20220703-1692
03/07/2022 18:26:53	RMS Entry	17773	Further call from [redacted] at Test Valley asking for an update and have notice been put? Please update her on this number [redacted]
03/07/2022 18:26:58	Contact Record	17773	Phonecall Received Caller: [redacted] Call Summary: log u[redacted] Telephone Number: [redacted]
03/07/2022 18:27:30	Incident Update	17773	Outcome Code: (HC only) NZ other incident non crime ->
04/07/2022 17:35:48	Incident Update		Outcome Code: (HC only) NZ other incident non crime
13/07/2022 11:19:00	Record Updated		Incident status changed: Closed

Decision Making guide in relation to unauthorised encampment

Time:	1930hrs
Date:	2/7/22
Location:	Romsey Rapids Sports Centre

Number of Persons on Land:	3 seen, apparently 13 in total

(include if 2 or more and intention is to reside on land)

Number of Vehicles:	4

Conduct PNC checks of vehicles and list in the 'vehicles details' section at the end of this form.

Damage caused to gain entry (include details and any evidence of identity of offenders) or damage to land or property on it:
Nil

Name the Landowner:	Test Valley Borough Council
type of land use:	Council

Has the landowner been contacted? What are the landowner's views? Request to leave made or permission to stay given?
No

Have the trespassers used threatening/abusive/insulting words or behaviour to the occupier of the land or a member of his family or employee or agent
No

Is the encampment in a dangerous/unsuitable position?(side of a busy road, hazards etc)
No

Other environmental issues (potential for disorder, interference with use of land/amenity).
No

Details of Local Authority
Test Valley BC

Point of contact within Local Authority
N/K

Have HCC Gypsy and Traveller Liaison Officers been contacted?
[redacted]
No answer upon ringing

Has a welfare assessment been made by Local Authority?	No
Number of children on site, include ages:	Apparently 7-8. Nil seen.

Decision Making guide in relation to unauthorised encampment

Number of persons with welfare needs include names and details *(e.g. pregnant, elderly, infirm)*
0

What is the intention of the group (Proposed duration of stay)?	1 day

Where were the group before they moved here?	Unknown - they didn't seem to know !

Force Silver must be advised, if the criteria is met for an unauthorised encampment. (See Appendix D of Quebec Management Process guidance document on the intranet for full details.)	
Name: N/A - Tier 2	Time:

Any other factors which may influence decision making process (see Op Quebec intranet pages for Human Rights information)
No

Are Police Powers going to be used? *If yes, please record basis for decision.* (Statement landowner, consider statements from local community in terms of impact, EGT of site, contact public order TA)
No

If no, please record basis for decision (consider communicating with trespassers expected standards of behaviour, community reassurance to advise of Police actions, schedule of patrols on site, amenities from local authority – skips etc)
As per review.

Vehicle Details

Consider Operation Eclipse

Vehicle Make / Type	Vehicle description *(truck, panel van, business names, colour etc)*	Registration	High Value Vehicle? (£40k+, 16, 65 or 15 plate) Refer to District Commander for consideration of Op Eclipse
Fiat Ducato	Motor home	PN07EFT	
Fiat Ducato	Motor home	CU13BPX	
Fiat	Motor home	GX06HWG	
Peugeot Partner	Car	BF09RTX	

(Press TAB in last cell for more rows)

Form completed by:

Decision Making guide in relation to unauthorised encampment

Name: Matt Fancett	Collar no: 3747

Occurrence details

Version 02c73eec5d8b930cee91258d30c9f3798ded7321 (2018/06/16)

Hampshire Constabulary

Printed: 18/08/2022 23:17 by 28070

Occurrence: **44220265200**

Occurrence details:

Report no.:	44220265200
Occurrence Type:	ASB - Community
Occurrence time:	03/07/2022 16:46 -
Reported time:	03/07/2022 16:46
Occurrence address:	ROMSEY RAPIDS, SOUTHAMPTON ROAD, ROMSEY, HAMPSHIRE UK SO51 8AF (Loc. auth.: TEST VALLEY 24UN, District: 11 TEST VALLEY, Sector: TR TEST VALLEY SOUTH, N'hood: 11TR01 ROMSEY TOWN, Beat: 11TR0117 ROMSEY EXTRA)
Clearance status:	Filed
Concluded:	Yes
Concluded date:	03/07/2022
Summary:	Caller reporting there is a group 8/9 youths in the pool refusing to get out and refusing to leave
Remarks:	

Associated occurrences:

- Same person / 44220263457 [O] / Unauthorised Encampment / 02/07/2022 10:21 / 20220702 10:21:00:000

Involved persons:

- [redacted] [G4V] / Person reporting / DOB: [redacted] Gender: Unknown [redacted] Loc. auth.: RUSHMOOR 24UL, District: 11 TEST VALLEY, Sector: TR TEST VALLEY SOUTH, N'hood: 11TR01 ROMSEY TOWN, Beat: 11TR0117 ROMSEY EXTRA) (Land line) [redacted] (E-mail) [redacted] d #: 3136250
  (Land line) [redacted]
  (Land line) [redacted]
  (Land line) [redacted]

Involved addresses:

- ROMSEY RAPIDS SOUTHAMPTON ROAD [R:A3] / Dispatch address; Occurrence address / ROMSEY, UK SO51 8AF (Loc. auth.: TEST VALLEY 24UN, District: 11 TEST VALLEY, Sector: TR TEST VALLEY SOUTH, N'hood: 11TR01 ROMSEY TOWN, Beat: 11TR0117 ROMSEY EXTRA)

Involved comm addresses:

Involved vehicles:

Involved officers:

- Officer in case / 9 / CONTACT MANAGEMENT CENTRE 1 / 911007 / Hamp / Assignable / 03/07/2022 / 20220703 --:--:--:---
- Call taker / 9 / PAUL, L. / #18754 / Hamp / Police staff / CONTACT MANAGEMENT CENTRE 1 (CWUN, HAMBLE LANE, HAMBLE, SOUTHAMPTON, HAMPSHIRE UK SO31 4TS (POLICE) (District: 10 EASTLEIGH, Sector: EH HEDGE END, N'hood: 10EH01 HEDGE END SOUTH, Beat: 10EH0108 HAMBLE LE RICE AND BUTLOCKS HEATH)) / 03/07/2022 / 20220703 --:--:--:---

Involved property:

Modus operandi:

Reports:

TVPHC - Incident Print

Incident Details

Incident Reference:	INC-20220703-1682	RMS Reference(s):	TVP - N/A HC - 44220235230

Attending Service:	Hampshire Constabulary	Created:	03/07/2022 16:46:24	Reported By:	[redacted]
Opening Incident Type:	Public Order	Grade:	Grade 2	Caller First Name:	
Closing Incident Type:	ASB - Community			Caller Surname:	
Crime Classification:	Section 4A Public Order Act - causing intentional harassment, alarm or distress				

Incident Summary: Caller reporting there is a group 8/9 youths in the pool refusing to get out and refusing to leave

Location Details

Location: ROMSEY RAPIDS, SOUTHAMPTON ROAD, ROMSEY, SO51 8AF

Dispatch Group: Eastleigh

Log Transcript

Log Created	Log Type	Shoulder Number	Description
03/07/2022 16:46:26	Incident Update	18754	Incident Created Summary Description: Caller reporting there is a group 8/9 youths in the pool refusing to get out and refusing to leave Incident Location: ROMSEY RAPIDS, SOUTHAMPTON ROAD, ROMSEY, SO51 8AF Reported By: [redacted] Dispatch Location: ROMSEY RAPIDS, SOUTHAMPTON ROAD, ROMSEY, SO51 8AF
03/07/2022 16:46:27	Contact Record	18754	Phonecall Received Caller: [redacted] Call Summary: Caller reporting there is a group 8/9 youths in the pool refusing to get out and refusing to leave Telephone Number: [redacted]
03/07/2022 16:46:27	Incident Update	18754	Incident Nominal Updated: Ethnicity: Not Stated

C2058

03/07/2022 16:54:29	RMS Entry	18754	Caller reporting there is 4 boys ages 8/9 years old and 4/5 females aged 14/15 years old all refusing to leave the swimming pool - they keep swimming away from lifeguards and refusing to get out. caller said they are wearing bands that expired at half 3 but none of the staff members even remember taking payment from them today. she said there is 3 caravans parked in the backside of there car park, they have been there since friday night and caller believes this is linked with that which she did report yesterday morning anc has had issues with all these kids for the last 2 days. Caller said they have had to remove all the other customers from the pool to try and resolve this but the kids are now sat on the side of the pool shouting at the lifeguards and refusing to go, there is no adult with them although one of the girls is claiming to be 18 but caller doesnt believe her one of the customers did get back into the pool and did remove one of the boys with some force but in'l said that he is an off duty officer Sending through as ongoing now and they are still refusing to leave
03/07/2022 16:54:57	RMS Entry	18754	Caller sounded fed up with it as its been ongoing for the last 2 days so putting as public order
03/07/2022 16:55:04	Incident Update	18754	Incident Type changed: Public Order Graded response changed: Grade 2 Outcome Type: Crime Category: Crime
03/07/2022 16:55:48	RMS Entry	18754	After ending the call saw that the proper number didnt populate - this is the contact number for Romsey Rapids [redacted]
03/07/2022 16:58:29	Incident Update	18754	Related Incident Incident Type: Unauthorised Encampment Reference: INC-20220702-0705
03/07/2022 16:58:58	Incident Update	18754	Closing Crime Classification: Section 4A Public Order Act - causing intentional harassment, alarm or distress

03/07/2022 16:59:01	RMS Entry	18754	**Contact Management Solvability Template** WHO Person Reporting: [redacted] Aggrieved Person: Aggrieved Organisation: Is there a known suspect?: Known Suspect: Aggrieved and Suspect Relationship: Was it Witnessed?: Not Witnessed Known Witness WHAT Incident Type: Public Order Crime Classification: Section 4A Public Order Act - causing intentional harassment, alarm or distress CRI Reason: None Was Property Damaged?: Was Property Stolen?: Summary: Caller reporting there is a group 8/9 youths in the pool refusing to get out and refusing to leave Were there any injuries?: None If serious, what was the injury?: If slight, what was the injury? WHERE Incident Location: ROMSEY RAPIDS, SOUTHAMPTON ROAD, ROMSEY, SO51 8AF WHEN Time Frame: 03/07/2022 16:46 to WHY Hate Crime: HOW Is the offence confirmed as being caught on CCTV?: No CCTV Quality: Was there a Forced Entry?: If yes, the point of entry was: Was there evidence left at scene?: Was there a weapon involved?: None VICTIM SUPPORT Police Action Supported?: Police Action Proportionate? Support / Proportionality details:
03/07/2022 16:59:10	Incident Update	18754	New Incident Qualifier Added Qualifier: Youth related age 10-17 years (NICL)
03/07/2022 17:26:53	Incident Update	11166	further call - they are all out of the pool and changed, they are now arguing with members of the public in the car park and swearing, they have thrown a bottle, that has hit a customer, dont think it was intentional - think he was throwing it at someone in his group - they are continuing to be verbally abusive
03/07/2022 17:28:06	Contact Record	11166	Phonecall Received Caller: [redacted] Call Summary: see [illegible] Telephone Number: [redacted]
03/07/2022 17:29:24	Resource Update	11166	New Resource Assigned Assignment Status: En Route Resource Call Sign: TR10P Members ->: Ancrel, Dragos : 18150
03/07/2022 17:29:25	Resource Update	11166	Resource Status Updated Resource Call Sign: TR10P Status: 05 - EN ROUTE
03/07/2022 17:29:25	Resource Update	11166	Resource Assignment Updated Assignment Status: En Route Resource Call Sign: TR10P

03/07/2022 17:29:28	Incident Update	13713	Oscar2 - Monitoring
03/07/2022 17:29:38	Resource Update	11166	New Resource Assigned Assignment Status: En Route Resource Call Sign: TR12P Members ->: Woodage, Ben : 18319
03/07/2022 17:29:39	Resource Update	11166	Resource Status Updated Resource Call Sign: TR12P Status: 05 - EN ROUTE
03/07/2022 17:29:39	Resource Update	11166	Resource Assignment Updated Assignment Status: En Route Resource Call Sign: TR12P
03/07/2022 17:30:26	Resource Update	11166	New Resource Assigned Assignment Status: En Route Resource Call Sign: ZW51 Members ->: Hill, Matthew : 28485 HX20DWA : 6128
03/07/2022 17:30:29	Resource Update	11166	Resource Status Updated Resource Call Sign: ZW51 Status: 05 - EN ROUTE
03/07/2022 17:30:29	Resource Update	11166	Resource Assignment Updated Assignment Status: En Route Resource Call Sign: ZW51
03/07/2022 17:32:51	Resource Update	18445	Resource Status Updated Resource Call Sign: TR12P Status: 06 - ON SCENE
03/07/2022 17:32:52	Resource Update	18445	Resource Assignment Updated Assignment Status: On Scene Resource Call Sign: TR12P
03/07/2022 17:35:36	Contact Record	17782	Phonecall Received Caller: Anonymous Call Summary: The group has now left the building but stancing a little distance away DES of the aggressive boys: IC1 8-9YO males - Grey trousers and red top - all black top and black shorts - grey top and green shorts Telephone Number [redacted]
03/07/2022 17:37:23	Incident Update	17782	Caller is saying that they believe the group of boys & girls are connected with the encampment round the corner. They've made a number of reports of ASB and incidents.
03/07/2022 17:38:42	Incident Update	18445	TR10P- just talking to some people sitting here in chairs, who they mentioned another group who were in the car park who were drinking - didn't see anything on my arrival
03/07/2022 17:40:26	Resource Update	18445	Resource Status Updated Resource Call Sign: TR10P Status: 06 - ON SCENE
03/07/2022 17:40:27	Resource Update	18445	Resource Assignment Updated Assignment Status: On Scene Resource Call Sign: TR10P
03/07/2022 17:43:06	Incident Update	18445	TR12P - just seen the males running from the play park towards the other encampment so not part of the group at the rapids

03/07/2022 17:46:07	Incident Update	18445	TR12P - correction, the youths are part of the encampment at the rapids. Have spoken with parents and they have said they will not let the kids back in the rapids and they plan to move on tomorrow
03/07/2022 18:07:15	Incident Update	18445	ZW51 - we have spoken to staff at the rapids, no offences, kids being an nuisence. No details of sus and IP filled out an accident form but given fake details so no aggd.
03/07/2022 18:07:38	Incident Update	18445	C1 - will close down as no aggd and no LOE
03/07/2022 18:10:22	Record Updated	18445	Incident status changed: Closed
03/07/2022 18:10:22	Incident Update	18445	Closing Incident Type: ASB - Community Closing Incident Type Category: Miscellaneous Outcome Code: No Suspect - Investigation Complete. Filed pending further Information
03/07/2022 18:10:23	Resource Update	18445	Resource Assignment Updated Assignment Status: Left Resource Call Sign: TR10P
03/07/2022 18:10:24	Resource Update	18445	Resource Assignment Updated Assignment Status: Left Resource Call Sign: TR12P
03/07/2022 18:10:25	Resource Update	18445	Resource Assignment Updated Assignment Status: Cancelled Resource Call Sign: ZW51

Occurrence details

Version 02c73eec5d8b930cee91258d30c9f3798ded7321 (2018/08/16)

Hampshire Constabulary

Printed: 19/08/2022 20:30 by 16328

Occurrence: **44220264762**

Occurrence details:

Report no.:	44220264762
Occurrence Type:	ASB - Community
Occurrence time:	02/07/2022 15:00 - 02/07/2022 17:00
Reported time:	03/07/2022 10:35
Occurrence address:	ROMSEY RAPIDS, SOUTHAMPTON ROAD, ROMSEY, HAMPSHIRE UK SO51 8AF (Loc. auth.: TEST VALLEY 24UN, District: 11 TEST VALLEY, Sector: TR TEST VALLEY SOUTH, N'hood: 11TR01 ROMSEY TOWN, Beat: 11TR0117 ROMSEY EXTRA)
Clearance status:	Filed
Concluded:	Yes
Concluded date:	03/07/2022
Summary:	Inft reporting that some kids from the traveller encampment outside the centre came in and were shouting and swearing at customers
Remarks:	

Associated occurrences:

- Same address / 44220263457 [O] / Unauthorised Encampment / 02/07/2022 10:21 / 20220702 10:21:00:000

Involved persons:

- [redacted] [G4V] / Person reporting / DOB [redacted] Gender: Unknown ([redacted] Loc. auth.: RUSHMOOR 24UL, District: 11 TEST VALLEY, Sector: TR TEST VALLEY SOUTH, N'hood: 11TR01 ROMSEY TOWN, Beat: 11TR0117 ROMSEY EXTRA) (Land line) [redacted] (E-mail) [redacted] Id #: 3136250
  (Land line) [redacted]
  (Land line) [redacted]
  (Land line) [redacted]

Involved addresses:

- ROMSEY RAPIDS SOUTHAMPTON ROAD / Dispatch address; Occurrence address / ROMSEY, UK SO51 8AF (Loc. auth.: TEST VALLEY 24UN, District: 11 TEST VALLEY, Sector: TR TEST VALLEY SOUTH, N'hood: 11TR01 ROMSEY TOWN, Beat: 11TR0117 ROMSEY EXTRA)

Involved comm addresses:

Involved vehicles:

Involved officers:

- Officer in case / 9 / CONTACT MANAGEMENT CENTRE 1 / 911007 / Hamp / Assignable / 03/07/2022 / 20220703 --:--:--:---
- Call taker / 9 / OVERY, D. / #18526 / Hamp / Police staff / CONTACT MANAGEMENT CENTRE 1 (CWUN, HAMBLE LANE, HAMBLE, SOUTHAMPTON, HAMPSHIRE UK SO31 4TS (POLICE) (District: 10 EASTLEIGH, Sector: EH HEDGE END, N'hood: 10EH01 HEDGE END SOUTH, Beat: 10EH0108 HAMBLE LE RICE AND BUTLOCKS HEATH)) / 03/07/2022 / 20220703 --:--:--:---

Involved property:

Modus operandi:

Reports:

TVPHC - Incident Print

Incident Details

Incident Reference:	[illegible]	RMS Reference(s):	TVP - [illegible] HC - [illegible]	

Attending Service:	Hampshire Constabulary	Crossed	03/07/2022 10:35:33	Reported By:	[redacted]
Opening Incident Type:	ASB - Community	Grade:	Grade 4	Caller First Name:	
Closing Incident Type:	ASB - Community			Caller Surname:	
Crime Classification:					

Incident Summary: Info reporting that some kids from the travellers encampment outside the centre came in and were shouting and swearing at customers

Location Details

Location: ROMSEY RAPIDS, SOUTHAMPTON ROAD, ROMSEY, SO51 8AF

Dispatch Group: Eastleigh

Log Transcript

Log Created	Log Type	Shoulder Number	Description
03/07/2022 10:35:33	Incident Update	16026	Incident Created Summary Description: Info reporting that some kids from the travellers encampment outside the centre came in and were shouting and swearing at customers Incident Location: ROMSEY RAPIDS, SOUTHAMPTON ROAD, ROMSEY, SO51 8AF Reported By: [redacted] Dispatch Location: ROMSEY RAPIDS, SOUTHAMPTON ROAD, ROMSEY, SO51 8AF
03/07/2022 10:35:33	Contact Record	16026	Phone call Received Caller: [redacted] Call Summary: Info reporting that some kids from the travellers encampment outside the centre came in and were shouting and swearing at customers Telephone Number: [redacted]
03/07/2022 10:36:32	Incident Update	16026	Incident Nominal Updated: Ethnicity: Not Stated
03/07/2022 10:36:34	Incident Update		Business Unit Changed: S3

C2065

03/07/2022 10:37:38	RMS Entry	18526	Inft was not there so limited details This happened around 1500hrs and 1700hrs yesterday Caller states they were swearing at customers and then didnt leave when asked Caller states her staff have said this is linked to the encampment outside the centre No known ASSD so cant confirm any HAD as recording ASB and will send partner form
03/07/2022 10:37:43	Incident Update	18526	Incident Type changed: ASB - Community Graded response changed: Grade 4 Outcome Type: Incident Category: Miscellaneous
03/07/2022 10:38:56	Incident Update	18526	New Incident Qualifier Added Qualifier: Youth related age 10-17 years (NICL)
03/07/2022 10:38:08	Record Updated	18526	Incident status changed: Closed
03/07/2022 10:38:58	Incident Update	18526	Closing Incident Type: ASB - Community Closing Incident Type Category: Miscellaneous Outcome Code: No Crime / No CRI
03/07/2022 10:39:21	RMS Entry	18526	Will link to the encampment OCC
03/07/2022 10:39:50	Incident Update	18526	Related Incident Incident Type: Unauthorised Encampment Reference: INC-20220702-0708

C2066

IN THE HIGH COURT OF JUSTICE
KING'S BENCH DIVISION

Claim No. QB-2020-002112

B E T W E E N :

(1) TEST VALLEY BOROUGH COUNCIL
(2) HAMPSHIRE COUNTY COUNCIL

Claimant

-and-

(1) ALBERT BOWERS
(2)-(89) OTHER NAMED DEFENDANTS
(90) PERSONS UNKNOWN FORMING UNAUTHORISED ENCAMPMENTS WITHIN THE BOROUGH OF TEST VALLEY

Defendants

EXHIBIT CT15

REFERRED TO IN THE

THIRD WITNESS STATEMENT OF INSPECTOR CHRIS TAYLOR

---

15. 44220279456

Nursling Recreation Ground, Nursling

Incident report

CAD Summary

C58

Photo

Linked occurrences with incident reports & CAD summaries provided:

44220283932 – Criminal Damage – C58 &Photos (Southampton)

44220283894 – Suspicious – Vehicle

44220283937 – Vehicle Seizure

44220283355 – Shoplifting

44220283026 – Unauthorised Encampment

44220281938 – ASB – Community

44220281742 – ASB – Community

44220281692 – ASB – Community

44220281593 – ASB – Community

44220281615 – Public Order

44220281489 – ASB – Environmental

PTO

44220280587 – Unauthorised Encampment

44220279385 – Suspicious Vehicle

44220278559 – Eastleigh

44220277608 – C58 – Eastleigh

C2070

Occurrence details

Version 02c73eec5d8b930cee91258d30c9f3798ded7321 (2018/06/16)

Hampshire Constabulary

Printed: 19/08/2022 16:27 by 16328

Occurrence: **44220279456**

Occurrence details:

Report no.:	44220279456
Occurrence Type:	Unauthorised Encampment
Occurrence time:	12/07/2022 22:38 - 15/07/2022 13:45
Reported time:	12/07/2022 22:38
Occurrence address:	NURSLING AND ROWNHAMS HALL, JOE BIGWOOD CLOSE, NURSLING, HAMPSHIRE UK SO16 0YL (District: 11 TEST VALLEY, Sector: TR TEST VALLEY SOUTH, N'hood: 11TR03 ROMSEY EAST, Beat: 11TR0324 CHILWORTH/NURSLING/ROWNHAMS)
Clearance status:	Filed
Concluded:	Yes
Concluded date:	18/07/2022
Summary:	Rowdy travellers have just arrived at callers back garden fence , caller inside his address with doors locked. Looks like they are setting up camp, 12 - 15 caravans have just turned up. On the rec. ground behind callers address, inft told them to move from his back gate , he's been told by them to fuck off.
Remarks:	

Associated occurrences:

- Same vehicle / 44220277608 [O] / Unauthorised Encampment / 11/07/2022 19:14 / 20220711 19:14:00:000
- Same vehicle / 44220278559 [O] / Public order / 12/07/2022 13:18 / 20220712 13:18:00:000
- Same event / 44220283937 [O] / Vehicle seizure (Section 165) / 15/07/2022 12:43 / 20220715 12:43:00:000 / *UNABLE TO UPDATE OEL - VEHICLE AUTHORISED FOR RELEASE. DETAILS EMAILS TO CVRS MAILBOX*
- Same event / 44220283894 [O] / Suspicious - Vehicle / 15/07/2022 13:56 / 20220715 13:56:00:000
- Same person / 44220283932 [O] / Criminal damage / 15/07/2022 14:25 / 20220715 14:25:00:000
- Similar MO / 44220283684 [O] / Shoplifting / 15/07/2022 11:54 / 20220715 11:54:00:000
- Same event / 44220283355 [O] / ASB - Community / 15/07/2022 08:13 / 20220715 08:13:00:000
- Same event / 44220283026 [O] / Unauthorised Encampment / 14/07/2022 22:04 / 20220714 22:04:00:000
- Same event / 44220281489 [O] / ASB - Environmental / 14/07/2022 07:08 / 20220714 07:08:00:000 / She has just walked down the pathway running alongside Nursling School that runs between Nursling Street and Watley Close and has come across what she believes to be human excrement. / It is on the pathway at the Watley Close end of the pathway. / Inft is angry because there will be children using the path to get to school in an hour or so. I have advised her that I will file this for the attention of local officers and will let the Council know. She is happy to be contacted.
- Same event / 44220281692 [O] / ASB - Community / 14/07/2022 09:20 / 20220714 09:20:00:000
- Same event / 44220281938 [O] / ASB - Community / 14/07/2022 11:08 / 20220714 11:08:00:000
- Same event / 44220281742 [O] / ASB - Community / 14/07/2022 10:04 / 20220714 10:04:00:000
- Same event / 44220281615 [O] / Public order / 14/07/2022 08:52 / 20220714 08:52:00:000 / INFT reporting a male naked defecating on a gravel path between the Nursling school and the recreation ground. There is now faeces and toilet roll in the path.
- Same event / 44220281593 [O] / ASB - Community / 14/07/2022 08:58 / 20220714 08:58:00:000 / They are riding around on their Quad bikes and the dogs bark all day and night - they leave faeces everywhere and litter too
- Other / 44220279385 [O] / Suspicious - Vehicle / 12/07/2022 22:38 / 20220712 22:38:00:000
- Same event / 44220280587 [O] / Unauthorised Encampment / 13/07/2022 15:31 / 20220713 15:31:00:000

Involved persons:

- [G4V] / Witness / DOB: Gender: Female (District: 11 TEST VALLEY, Sector: TR TEST VALLEY SOUTH, N'hood: 11TR03 ROMSEY EAST, Beat: 11TR0324 CHILWORTH/NURSLING/ROWNHAMS) (Mobile) Id #: 1251641
  (Mobile)
  (Land line)
- [G4V] / Witness / DOB: Gender: Male (District: 11 TEST VALLEY, Sector: TR TEST VALLEY SOUTH, N'hood: 11TR03 ROMSEY EAST, Beat: 11TR0324 CHILWORTH/NURSLING/ROWNHAMS) (Mobile)) Id #: 3165631
  (Mobile)
- [G4V] / Witness / DOB: Gender: Female (District: 11 TEST VALLEY, Sector: TR TEST VALLEY SOUTH, N'hood: 11TR03 ROMSEY EAST, Beat: 11TR0324 CHILWORTH/NURSLING/ROWNHAMS) (Land line) (E-mail) Id #: 2282652
  (Land line)
  (Land line)
- [G4V] / Person reporting / DOB: Gender: Mal (District: 11 TEST VALLEY, Sector: TR TEST VALLEY SOUTH, N'hood: 11TR03 ROMSEY EAST, Beat: 11TR0324 CHILWORTH/NURSLING/ROWNHAMS) (Land line)) Id #: 318540
  (Mobile)
  (Land line)
- QUEBEC WESTERN [G2] / Other / (Operation Quebec aims to monitor and capture information in relation to unauthorised encampments.) 2059090
- [G4V] / Person reporting / DOB: Gender: Male (District: 11 TEST VALLEY, Sector: TR TEST VALLEY SOUTH, N'hood: 11TR03 ROMSEY EAST, Beat: 11TR0324 CHILWORTH/NURSLING/ROWNHAMS) (Land line) Id #: 1498521
  (Land line)
  (Mobile)
  (Land line)
  (Land line)

Involved addresses:

- NURSLING AND ROWNHAMS HALL JOE BIGWOOD CLOSE / Dispatch address; Occurrence address / NURSLING, UK SO16 0YL (District: 11 TEST VALLEY, Sector: TR TEST VALLEY SOUTH, N'hood: 11TR03 ROMSEY EAST, Beat: 11TR0324 CHILWORTH/NURSLING/ROWNHAMS)

Involved comm addresses:

Involved vehicles:

- MITSUBISHI L200 / Sighted / [Car] Lic #GL67RYG Orig colors: White
- FORD TRANSIT / Sighted / [Van] Lic #MF22ZXA
- MITSUBISHI L200 TITAN DI-D Chassis #:MMCJJKL10GH235100 / Sighted / [Other] Lic #YS17OOH (Shown In Trade, No insured details. NO INSURANCE HELD.) Orig colors: White
- NISSAN NAVARA / Sighted / [Car] Lic #OY19NJK (PNC CHECK 19/08/2022 R/K MICHAEL STOKES 6 THE Orig colors: Grey
- VOLKSWAGEN POLO / Sighted / [Car] Lic #BD20JTK Orig colors: White
- FORD RANGER / Sighted / [Car] Lic #SK22TTK Orig colors: Silv., alum., st. steel
- Sighted / [Van] Lic #XP12UVH (TRANSIT) Orig colors: White
- FORD RANGER / Sighted / [] Lic #MF22XCG (VRM# MF22 XCG)
- TOYOTA HILUX / Sighted / [Car] Lic #162D20727 Orig colors: Blue
- VAUXHALL INSIGNIA / Sighted / [Car] Lic #KS09RCY Orig colors: Silv., alum., st. steel
- HONDA FR-V / Sighted / [Car] Lic #06KK1516 Orig colors: Black

- HYUNDAI TUCSON / Sighted / [Car] Lic #EN64XGT Orig colors: Black
- BMW X5 / Sighted / [Car] Lic #CR22627 Orig colors: Silv., alum., st. steel
- FIAT SWIFT BESSACARR 496 Chassis #:ZFA25000002D59117 / Sighted / [Unknown] Lic #WJ17OVE Orig colors: White
- TOYOTA HILUX / Sighted / [Car] Lic #181D43113 Orig colors: Blue
- BMW M340I / Sighted / [Car] Lic #202D16047 (CLONED PLATES - SEE OEL ON 44220283894) Orig colors: Grey
- FORD FOCUS STYLE ECONETIC TD Chassis #:WF06XXGCC6FE34119 / Sighted / [Car: Estate] Lic #EJ15LWF (PNC #VI Check 18/07/22 r.o Josie CONNORS [redacted] Orig colors: Black
- FORD TRANSIT 85 T280M FWD Chassis #:WF0XXXTTFXBY66397 / Sighted / [Unknown: Panel van] Lic #BV61RNU Orig colors: White
- TRANSIT 85 T260S FWD Chassis #:WF0XXXBDFX8G87675 / Sighted / [Unknown] Lic #CP08HWF (transit) Orig colors: White
- AUDI Q3 / Sighted / [Car] Lic #162DL2005 Orig colors: White
- TOYOTA COROLLA / Sighted / [Car] Lic #12LK1925 Orig colors: Silv., alum., st. steel
- TOYOTA HILUX / Sighted / [Car] Lic #05MO1069 (IRISH PLATES) Orig colors: Grey
- FORD TRANSIT / Sighted / [Van] Lic #YR18RZK
- FORD FOCUS / Sighted / [Car] Lic #SD68FTT
- TOYOTA HILUX / Sighted / [Van: Van] Lic #181L4245
- PEUGEOT / Sighted / [Van: Motor caravan] Lic #PXZ8342
- FORD RANGER / Sighted / [Light 4 x 4 utility] Lic #MA22FYG
- FORD TRANSIT / Sighted / [Van] Lic #YR62DDU Orig colors: Grey
- FORD TRANSIT / Sighted / [Van] Lic #1820Y315 (R/O -No details on PNC. PNC 12/07/22 MARKER- Used in Crime 13/06/22 Bloxwich.) Orig colors: White
- FORD RANGER / Sighted / [Goods vehicle: Pick-up] Lic #YM65WSU Orig colors: Silv., alum., st. steel
- BMW 2 SERIES / Sighted / [Car] Lic #WM19JJY (PNC 12/07/22 R/O MARY MULLANE [redacted] Orig colors: White
- MITSUBISHI L200 / Sighted / [Goods vehicle: Pick-up] Lic #SN18XFE Orig colors: White
- LAND ROVER DISCOVERY / Sighted / [Car] Lic #VO22EPE Orig colors: White
- RENAULT / Sighted / [Van: Van] Lic #181CE982 (Irish plates) Orig colors: White
- VAUXHALL INSIGNIA / Sighted / [Car] Lic #DV66UUP (12/07/22 R/O QUILIGAN BRIDGET OLD [redacted] Orig colors: Silv., alum., st. steel
- Sighted / [Van: Motor caravan] Lic #VG24309 Orig colors: White
- SWIFT MERLIN / Sighted / [Trailer: Caravan] Lic #DX67XNN Orig colors: White
- FORD TRANSIT Chassis #:WF0XXXTTGYJA59878 / Sighted / [Van: Panel van] Lic #191D2858 (Registered keeper - Mr Christy CONNERS - [redacted]) Orig colors: White
- HYUNDAI TUCSON / Sighted / [Car] Lic #131MH1240
- KIA SORENTO / Sighted / [Car] Lic #12WH778
- FORD FOCUS / Sighted / [Car] Lic #131KK165
- TOYOTA VAN / Sighted / [] Lic #HJ10VEH (HJ10 VEH)
- FORD TRANSIT / Sighted / [Van] Lic #1820Y82 Orig colors: White
- TOYOTA RAV4 / Sighted / [Car] Lic #212D351
- TOYOTA / Sighted / [Van] Lic #60WW3830 Orig colors: White
- AUDI / Sighted / [Car] Lic #VP56AMP Orig colors: Silv., alum., st. steel
- FORD FOCUS / Sighted / [Car] Lic #212D799
- FORD FOCUS / Sighted / [Car] Lic #211OY310
- MITSUBISHI L200 / Sighted / [Light 4 x 4 utility] Lic #182CE5335 (Irish Plates) Orig colors: Blue
- FORD TRANSIT / Sighted / [Van] Lic #191G2494 Orig colors: Silv., alum., st. steel
- NISSAN NAVARA / Sighted / [Light 4 x 4 utility] Lic #12D9625 (Irish Plates) Orig colors: Silv., alum., st. steel
- FORD FOCUS / Sighted / [Car] Lic #151LS1379 (N/T PNC (Irish plate)) Orig colors: Grey
- RENAULT TRAFIC LL29 BUSINESS+ / Sighted / [Van: Panel van] Lic #MM19XZD
- FORD TRANSIT / Sighted / [Van] Lic #171G4571 (irish plate)
- FORD RANGER / Sighted / [Light 4 x 4 utility] Lic #MM71XNF Orig colors: White
- RENAULT TRAFFIC SL29 / Sighted / [Van] Lic #BK15DWV (R/O James CRAIG? Insured - Mr Hugh MCGINLEY, [redacted] Orig colors: White

- FORD TRANSIT / Sighted / [Van] Lic #DV63EZP (Shown In Trade. Insured to Bernard McGINLEY [redacted] Orig colors: White
- FORD FOCUS ST-LINE Chassis #:WF0NXXGCHNJB55313 / Sighted / [Other] Lic #BU19FSC (R/O and insured Bernard McGINLEY 27/02/99, [redacted] Orig colors: Grey
- FORD RANGER / Sighted / [Car] Lic #SK22TTX (PNC 12/-7/22 R/O Tom RILEY [redacted]) Orig colors: White
- FORD TRANSIT / Sighted / [Van: Van] Lic #WF22BSV
- TOYOTA HIACE / Sighted / [Car] Lic #08TN2310
- RENAULT TRAFFIC / Sighted / [Van] Lic #171D18994
- NISSAN / Sighted / [Light 4 x 4 utility] Lic #141KE3381 (IRISH PLATES) Orig colors: Silv., alum., st. steel
- VAUXHALL ZAFIRA / Sighted / [] Lic #151WH775 (IRISH PLATES) Orig colors: Brown
- MEIN HOBBY PRESTIGE / Sighted / [Trailer: Caravan] Lic #171G4571
- BMW 320D ED PLUS AUTO / Sighted / [Car: 4-door saloon] Lic #OU66ZFB Orig colors: Black
- PEGASUS / Sighted / [Other] Lic #BV17YUF (Bailey Pegasus Caravan with BV17YUF plate) Orig colors: White
- CITROEN DISPATCH / Sighted / [Van] Lic #LA67CUY (NO R/O. Insured - Hugh Patrick MCGINLEY, [redacted]) Orig colors: White
- SWIFT SPRITE / Sighted / [Trailer: Caravan] Lic #171D18994
- HOBBY PRESTIGE / Sighted / [Trailer: Caravan] Lic #221KE1736 Orig colors: White
- FORD TRANSIT / Sighted / [Van] Lic #152G4219 (IRISH PLATES) Orig colors: White
- FORD TRANSIT / Sighted / [Van: Van] Lic #221KE1736 Orig colors: White
- VAUXHALL ZAFIRA / Sighted / [Car] Lic #151WH775 (Irish Plates)
- Sighted / [Trailer: Caravan] Lic #MV22AOL Orig colors: White
- LANDCRUISER LC4 D-4D A Chassis #:JTEBZ29J500133645 / Sighted / [Car] Lic #SM07NNP Orig colors: Blue
- VOLKSWAGEN POLO / Sighted / [Car: 5 door saloon] Lic #BD20JTX (R/o and insured Savanah CARTER, 30/05/20, [redacted] Orig colors: White
- Sighted / [Other] Lic #LK14EDR (LMC EXQUISITE VIP CARAVAN)
- MITSUBISHI L200 TITAN DI-D Chassis #:MMCJJKL10GH235100 / Sighted / [Other] Lic #YS17OOH (Shown In Trade, No insured details. NO INSURANCE HELD.) Orig colors: White
- NISSAN NAVARA / Sighted / [Car] Lic #OY19NUK (PNC CHECK 19/08/2022 R/K MICHAEL STOKES [redacted] Orig colors: Grey
- Sighted / [Trailer: Caravan] Lic #SN19GUX Orig colors: White
- FORD TRANSIT / Sighted / [Van] Lic #MF22ZXA

Involved officers:

- Reviewing officer / 9 / CIMU ROBOT - DO NOT TASK / #ROBOT106 / Hamp / Police other / CRIME INCIDENT MANAGEMENT UNIT / 18/07/2022 / 20220718 --:--:--:---
- Attending officer / 9 / BEALE, S. / #24154 / Hamp / Police officer / TEST VALLEY SOUTH SECTOR / 15/07/2022 / 20220715 --:--:--:---
- Attending officer / 9 / PHILLIPS, S. / #99410 / Hamp / Police officer / COUNTRYWATCH / 15/07/2022 / 20220715 --:--:--:---
- Attending officer; Supervising officer / 9 / CHALLIS, C. / #2857 / Hamp / Police officer / TEST VALLEY SOUTH SECTOR / 14/07/2022 / 20220714 --:--:--:---
- Attending officer / 9 / FOLEY, J. / #28359 / Hamp / Police officer / TEST VALLEY SOUTH SECTOR / 14/07/2022 / 20220714 --:--:--:---
- Attending officer / 9 / PANNELL, M. / #23637 / Hamp / Police officer / TEST VALLEY SOUTH SECTOR / 14/07/2022 / 20220714 --:--:--:---
- Attending officer / 9 / BULLER, J. / #28541 / Hamp / Police officer / TEST VALLEY SOUTH SECTOR / 14/07/2022 / 20220714 --:--:--:---
- Dispatched officer / 9 / MOHAMUD, M. / #27411 / Hamp / Police officer / R&P TEAM B HEDGE END / 13/07/2022 / 20220713 --:--:--:---
- Attending officer / 9 / BARNES, I. / #20506 / Hamp / Police officer / R&P TEAM E HEDGE END (HEDGE END POLICE STATION, ST JOHNS ROAD, HEDGE END, HAMPSHIRE UK SO30 4AF (District: 10 EASTLEIGH, Sector: EH HEDGE END, N'hood: 10EH02 HEDGE END NORTH, Beat: 10EH0215 HEDGE END ST

JOHNS)) / 13/07/2022 / 20220713 --:--:--:---

- Officer in case; Outcome officer / 9 / CLIFT, C. / #28671 / Hamp / Police officer / R&P TEAM E HEDGE END (HEDGE END POLICE STATION, ST JOHNS ROAD, HEDGE END, HAMPSHIRE UK SO30 4AF (District: 10 EASTLEIGH, Sector: EH HEDGE END, N'hood: 10EH02 HEDGE END NORTH, Beat: 10EH0215 HEDGE END ST JOHNS)) / 13/07/2022 / 20220713 --:--:--:---
- Call taker / 9 / STANNERS, E. / #10363 / Hamp / Police staff / CONTACT MANAGEMENT CENTRE 1 (CWUN, HAMBLE LANE, HAMBLE, SOUTHAMPTON, HAMPSHIRE UK SO31 4TS (POLICE) (District: 10 EASTLEIGH, Sector: EH HEDGE END, N'hood: 10EH01 HEDGE END SOUTH, Beat: 10EH0108 HAMBLE LE RICE AND BUTLOCKS HEATH)) / 13/07/2022 / 20220713 --:--:--:---

Involved property:

Modus operandi:

Reports:

C2076

12/07/2022 22:36:14 ESEC	10663	CallerNumber [redacted] Address: Add1:[illegible] 110202 21 21 Add2:[illegible] 0 [illegible] Add3: Add4: Add5: Add6: Add7: Add8: Telephone No [redacted] CallerDetails1 CallerDetails2 Latitude:[illegible] Longitude:[illegible] CallerRadius:null Level0Conf:[illegible] Name:WOB* 02 [illegible] ,Data Available StartWaypoint:21 StartWaypoint:21 Angle:0
12/07/2022 22:38:15 Contact Record	10663	Phone call [illegible] Caller: [redacted] Call Summary: Already travellers have just arrived at callers back garden fence , can see inside his address with doors locked. Looks like they are setting up camp, 12 - 15 caravans have just turned up. On the rec, ground behind callers address, rang to tell them to move from his back gate , he's been told by them to fuck off. Telephone Number [redacted]
12/07/2022 22:38:15 Incident Update	10663	Incident Nominal Updated: Ethnic Appearance: 07 - Unknown Ethnicity: Not Stated Date of Birth [redacted]
12/07/2022 22:38:17 Incident Update		Business Unit Changed: S2
12/07/2022 22:39:27 RMB Entry	10663	Already travellers have just arrived at callers back garden fence , can see inside his address with doors locked. Looks like they are setting up camp, 12 - 15 caravans have just turned up. On the rec, ground behind callers address, rang to tell them to move from his back gate , he's been told by them to fuck off. Caller saw lights, he looked out of his window and there was a stream of them coming onto the land. He says they have forced their way on to the land by the social club , from something like Joe Skywood close
12/07/2022 22:39:47 Incident Update	10664	ZENITH AWARE
12/07/2022 22:40:23 Supervisory Review	10641	08:02 - noted PM made aware this is likely the group from the Fleming park encroachment
12/07/2022 22:40:29 RMB Entry	10665	Info saying we're inside his own address , he does not want to make a complaint about being told to fuck off , was to point out that he concerns them about to set up camp on the rec ground
12/07/2022 22:41:16 Incident Update	10667	Related Incident Incident Type: Rapid Incident Data st Reference: INC-20220712-2663
12/07/2022 22:41:36 Incident Update	10663	Outcome Type: Incident Category: Emergency

C2077

12/07/2022 22:41:40	Resource Update	16664	New Resource Assigned Assignment Status: En Route Resource Call Sign: ZW52 Members -> Cliff, Christian : 20571 Barnes, Ian : 20903 HX20DVZ : 6127
12/07/2022 22:41:44	Resource Update	16664	Resource Status Updated Resource Call Sign: ZW52 Status: 35 - EN ROUTE
12/07/2022 22:41:44	Resource Update	16664	Resource Assignment Updated Assignment Status: En Route Resource Call Sign: ZW52
12/07/2022 22:42:41	Contact Record	16463	Phonecall Received Caller [redacted] Call Summary: Further call reporting the same Approx. 5-10 reasons No VRNs obtained NFD Telephone Number [redacted]
12/07/2022 22:44:18	Incident Update	16664	3E - JUST 1 DOUBLE CREWED UNIT TO THIS PLEASE
12/07/2022 22:45:33	RMS Entry	16437	Further call reporting the same - She can hear chainsaws cutting something - possibly the new fence that has been erected
12/07/2022 22:45:44	Contact Record	16750	Phonecall Received Caller [redacted] Call Summary: INFT advising that there is a large group of travellers breaking into the nursing state park INFT stated that two of the travellers have chainsaws and are cutting down fences to get in INFT cannot see much as it is dark and couldn't get any VRNs INFT had NFD Telephone Number: [redacted]
12/07/2022 22:45:55	RMS Entry	16730	Phonecall Received Caller [redacted] Call Summary: INFT advising that there is a large group of travellers breaking into the nursing state park INFT stated that two of the travellers have chainsaws and are cutting down fences to get in INFT cannot see much as it is dark and couldn't get any VRNs INFT had NFD Telephone Number: [redacted]
12/07/2022 22:46:00	RMS Entry	16437	Correction - It is disc cutters that they can hear - the new fence is a metal
12/07/2022 22:50:33	Contact Record	16437	Phonecall Received Caller [redacted] Call Summary: Incident updated directly Telephone Number [redacted]
12/07/2022 22:53:05	Contact Record	16478	Phonecall Received Call Summary: Travellers are breaking into the rec ground - can hear chain saws - at least 10 vehs Telephone Number [redacted]

C2078

C2079

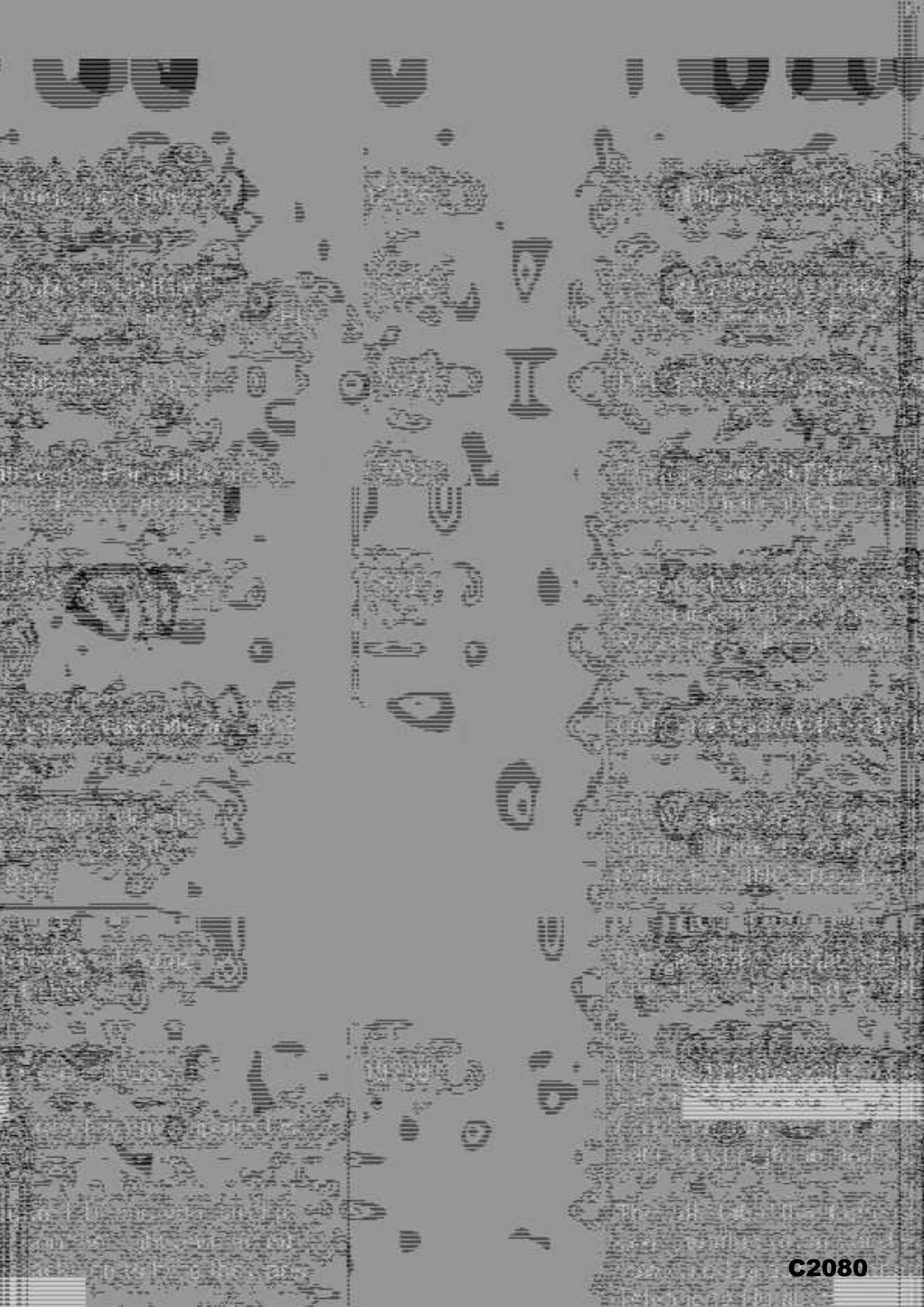

C2080

13/07/2022 17:57:53	Incident Update		Related Incident: Incident Type: Unauthorised Encampment Reference: INC-20220712-2463
14/07/2022 07:52:33	Contact Record	16299	Phonecall Received Caller: [redacted] Call Summary: Further call regarding encampment. Caller states there was a male going in the bushes in his underwear by the gravel path next to Manning school. Jeff believes he is one of the travellers and states he was likely going to the toilet. Debe White male Shady Sweep back hair Late 30s Telephone Number: [redacted]
14/07/2022 16:41:16	Contact Record	12130	Phonecall Received Caller: [redacted] Call Summary: Call from [redacted] reporting an encampment on the [redacted]. Advised officers are aware. Telephone Number: [redacted]
14/07/2022 16:14:56	RMS Entry	16248	OFFICIAL - SENSITIVE SUMMARY OF ITEMS OF INTEREST YOUR ROLE Are you under 18 years of age?: No Do you have any health, mobility or welfare issues that are making this situation more difficult?: No INCIDENT DETAILS Do you feel race, ethnicity, sex, gender, sexuality, disability or religion were a factor in this crime?: No THREAT, ABUSE OR ASSAULT Was anyone involved subjected to threats or verbal abuse?: Yes Was anyone involved injured or subjected to unwanted physical contact?: No Has anyone involved been targeted by the offender or offenders before?: Yes

C2081

EVIDENCE

Has the suspect clearly left something at the scene; such as clothing, blood, any other bodily fluids, discarded items, obvious fingerprints or footprints? Or has the suspect caused any damage or made a mess something? Yes

Please describe what was left behind: Human poo

YOUR DETAILS

Title: miss

First name: [redacted]

Surname: [redacted]

Date of birth: [redacted]

Sex: Female

Email address: [redacted]

Phone number: [redacted]

Address: [redacted]

Origin: Form

YOUR ROLE

How were you involved? I'm a victim

Are you under 18 years of age?: No

Have you experienced any other crimes in the past 12 months?: No

Do you have any health, mobility or welfare issues that are making this situation more difficult?: No

Would you like to be contacted by Victim Support?: No

Do you have a disability?: No

Ethnic background: White-British

Did you do any of the following before you used the website today?: None of the above; this is the first time

C2082

C2083

DAMAGED PROPERTY

ITEM 1:

Describe the item: metal gate

Describe the damage: cut off with their equipment

Approximate value or repair/replacement: 1000 -?

Was a vehicle damaged?: not given

THREAT, ABUSE OR ASSAULT

Was anyone involved subjected to threats or verbal abuse?: Yes

Was anyone involved injured or subjected to unwanted physical contact?: No

Has anyone involved been targeted by the offender or offenders before?: Yes

EVIDENCE

Has the suspect clearly left something at the scene; such as clothing, blood, any other bodily fluids, discarded items, obvious fingerprints or footprints? Or has the suspect caused any damage or made a mess searching?: Yes

Please describe what was left behind: Human poo

Do you have any video, audio or photo evidence?: No

Does another person, business or company have video evidence such as CCTV or mobile phone footage?: I don't know

WITNESS DETAILS

Did anyone else see what happened?: I don't know

SUSPECT DETAILS

C2084

C2085

14/07/2022 18:27:54 Incident Update	New Incident Vehicle Added Vehicle Type: Other Colour: Grey Vehicle Model: FOCUS ST-LINE VRN: BU19FSC Vehicle Make: FORD
14/07/2022 18:28:08 Incident Update	New Incident Vehicle Added Vehicle Type: Saloon Colour: Blue Vehicle Model: LANDCRUISER LC4 D-4D A VRN: SM07NNP
14/07/2022 18:29:08 Incident Update	New Incident Vehicle Added Vehicle Type: Other Colour: White VRN: MV22AOL
14/07/2022 18:29:53 Incident Update	New Incident Vehicle Added Vehicle Type: Saloon Vehicle Model: ZAFIRA VRN: 151WH775 Vehicle Make: VAUXHALL
14/07/2022 18:30:22 Incident Update	New Incident Vehicle Added Vehicle Type: Van Colour: White Vehicle Model: TRANSIT VRN: 221KE1738 Vehicle Make: FORD
14/07/2022 18:31:24 Incident Update	New Incident Vehicle Added Vehicle Type: Van Colour: White Vehicle Model: TRANSIT VRN: 152G4218 Vehicle Make: FORD
14/07/2022 18:32:08 Incident Update	New Incident Vehicle Added Vehicle Type: Other Colour: White Vehicle Model: HOBBY PRESTIGE VRN: 221KE1738
14/07/2022 18:32:53 Incident Update	New Incident Vehicle Added Vehicle Type: Other Vehicle Model: SWIFT SPRITE VRN: 171D18884
14/07/2022 18:33:25 Incident Update	New Incident Vehicle Added Vehicle Type: Van Colour: White Vehicle Model: DISPATCH VRN: LA67CUV Vehicle Make: CITROEN
14/07/2022 18:33:55 Incident Update	New Incident Vehicle Added Vehicle Type: Other Colour: White Vehicle Model: PEGASUS VRN: 5V17YUF
14/07/2022 18:39:09 Incident Update	New Incident Vehicle Added Vehicle Type: Saloon Colour: Black Vehicle Model: 320D ED PLUS AUTO VRN: OU66ZFB Vehicle Make: BMW

C2086

C2087

C2088

15/07/2022 10:54:03	Incident Update	New Incident Vehicle Added Vehicle Type: Light 4x4 Utility Colour: Blue Vehicle Model: L200 VRN: 1BZCB3335 Vehicle Make: MITSUBISHI
15/07/2022 10:55:15	Incident Update	New Incident Vehicle Added Vehicle Type: Saloon Vehicle Model: FOCUS VRN: 211OY310 Vehicle Make: FORD
15/07/2022 10:58:59	Incident Update	New Incident Vehicle Added Vehicle Type: Saloon Vehicle Model: FOCUS VRN: 212DY99 Vehicle Make: FORD
15/07/2022 10:59:03	Incident Update	New Incident Vehicle Added Vehicle Type: Saloon Colour: 'Blv., alum., st. steel' VRN: VP56AMP Vehicle Make: AUDI
15/07/2022 11:08:14	Incident Update	New Incident Vehicle Added Vehicle Type: Van Colour: White VRN: 92WW3833 Vehicle Make: TOYOTA
15/07/2022 11:09:34	Incident Update	New Incident Vehicle Added Vehicle Type: Saloon Vehicle Model: RAV4 VRN: 212OD51 Vehicle Make: TOYOTA
15/07/2022 11:10:15	Incident Update	New Incident Vehicle Added Vehicle Type: Van Colour: White Vehicle Model: TRANSIT VRN: 1B20Y82 Vehicle Make: FORD
15/07/2022 11:13:08	Incident Update	New Incident Vehicle Added Vehicle Type: Other Vehicle Model: VAN VRN: HJ19VEH Vehicle Make: TOYOTA
15/07/2022 11:42:40	Incident Update	New Incident Vehicle Added Vehicle Type: Saloon Vehicle Model: FOCUS VRN: 131KK165 Vehicle Make: FORD
15/07/2022 11:43:16	Incident Update	New Incident Vehicle Added Vehicle Type: Saloon Vehicle Model: SORENTO VRN: 12WH778 Vehicle Make: KIA
15/07/2022 11:45:06	Incident Update	New Incident Vehicle Added Vehicle Type: Saloon Vehicle Model: TUCSON VRN: 131MH1240 Vehicle Make: HYUNDAI

C2089

15/07/2022 14:41:23 Incident Update	Related Incident Incident Type: Unauthorised Encampment Reference: INC-20220714-3639
15/07/2022 14:45:00 Incident Update	Related Incident Incident Type: ASB - Community Reference: INC-20220715-0499
15/07/2022 14:46:24 Incident Update	Related Incident Incident Type: Shoplifting Reference: INC-20220715-0817
15/07/2022 15:30:26 Incident Update	New Incident Vehicle Added Vehicle Type: Van Vehicle Model: TRAFIC LL29 BUSINESS+ VRN: MM16XZD Vehicle Make: RENAULT
15/07/2022 15:36:28 Incident Update	New Incident Vehicle Added Vehicle Type: Van Colour: White Vehicle Model: TRANSIT VRN: DV66EZP Vehicle Make: FORD
15/07/2022 15:38:26 Incident Update	New Incident Vehicle Added Vehicle Type: Other Colour: Grey Vehicle Model: FOCUS ST-LINE VRN: BU19FBC Vehicle Make: FORD
15/07/2022 15:45:14 Incident Update	Related Incident Incident Type: Unauthorised Encampment Reference: INC-20220715-1156
15/07/2022 15:54:27 Incident Update	New Incident Vehicle Added Vehicle Type: Van Colour: White Vehicle Model: TRANSIT VRN: 181CD459 Vehicle Make: FORD
15/07/2022 15:55:33 Incident Update	New Incident Vehicle Added Vehicle Type: Other Colour: White Vehicle Model: SWIFT MERLIN VRN: DX57XNN
15/07/2022 15:57:11 Incident Update	New Incident Vehicle Added Vehicle Type: Van Colour: White VRN: VG24308
15/07/2022 16:03:41 Incident Update	New Incident Vehicle Added Vehicle Type: Saloon Colour: Silv., alum., st. steel Vehicle Model: INSIGNIA VRN: DV66UUP Vehicle Make: VAUXHALL
15/07/2022 16:04:12 Incident Update	New Incident Vehicle Added Vehicle Type: Van Colour: White VRN: 181CE582 Vehicle Make: RENAULT

C2090

C2091

15/07/2022 17:04:28 Incident Update	New Incident Vehicle Added Vehicle Type: Saloon Vehicle Model: FOCUS VRN: SD08FTT Vehicle Make: FORD
15/07/2022 17:05:50 Incident Update	New Incident Vehicle Added Vehicle Type: Van Vehicle Model: TRANSIT VRN: YK16RZK Vehicle Make: FORD
15/07/2022 17:05:44 Incident Update	New Incident Vehicle Added Vehicle Type: Saloon Colour: Grey Vehicle Model: HILUX VRN: [illegible] Vehicle Make: TOYOTA
15/07/2022 17:09:29 Incident Update	New Incident Vehicle Added Vehicle Type: Saloon Colour: Slv., alumi., sl. steel Vehicle Model: COROLLA VRN: 12LX1925 Vehicle Make: TOYOTA
15/07/2022 17:13:44 Incident Update	New Incident Vehicle Added Vehicle Type: Saloon Colour: White Vehicle Model: Q3 VRN: 102DL2005 Vehicle Make: AUDI
15/07/2022 17:16:00 Incident Update	New Incident Vehicle Added Vehicle Type: Van Colour: White VRN: CP08HWF
15/07/2022 17:18:04 Incident Update	New Incident Vehicle Added Vehicle Type: Van Colour: White Vehicle Model: TRANSIT VRN: DV68RNU Vehicle Make: FORD
15/07/2022 17:19:29 Incident Update	New Incident Vehicle Added Vehicle Type: Saloon Colour: Black Vehicle Model: FOCUS VRN: EJ18LWP Vehicle Make: FORD
15/07/2022 17:20:45 Incident Update	New Incident Vehicle Added Vehicle Type: Saloon Colour: Grey Vehicle Model: M340i VRN: 202D16087 Vehicle Make: BMW
15/07/2022 17:21:15 Incident Update	New Incident Vehicle Added Vehicle Type: Saloon Colour: Blue Vehicle Model: HILUX VRN: 181D43113 Vehicle Make: TOYOTA

C2092

C2093

C2094

Decision Making guide in relation to unauthorised encampment

Time:	23:55 hours
Date:	13/07/2022
Location:	NURSLING & ROWNHAMS VILLAGE HALL, JOE BIGWOOD CLOSE, NURSLING, SOUTHAMPTON, SO16 0YL

Number of Persons on Land:	Around 20-30 adult and children

(include if 2 or more and intention is to reside on land)

Number of Vehicles:	There is 8 vehicles and 7 caravans.

Conduct PNC checks of vehicles and list in the 'vehicles details' section at the end of this form.

Damage caused to gain entry (include details and any evidence of identity of offenders) or damage to land or property on it:
Person reporting suggested they could hear a disc cutter potentially cutting a lock away from the gate. There was no evidence of this when police attended.

Name the Landowner:	Test Valley Borough Council
type of land use:	Council

Has the landowner been contacted? What are the landowner's views? Request to leave made or permission to stay given?
The council need to be contacted in the morning in order to issue T61

Have the trespassers used threatening/abusive/insulting words or behaviour to the occupier of the land or a member of his family or employee or agent
The initial person reporting has stated that he was told to "FUCK OFF" when he asked for them to move away from his back gate.

Is the encampment in a dangerous/unsuitable position?(side of a busy road, hazards etc)
The encampment have situated themselves on the outskirts of the field and away from the back of the houses on the other side of the field.

Other environmental issues (potential for disorder, interference with use of land/amenity).
They appeared to be respectful and said they would clear up after themselves before leaving, so should not cause many issues in regards to this.

Details of Local Authority
Test Valley Borough Council

Point of contact within Local Authority
Still need to be contacted

Have HCC Gypsy and Traveller Liaison Officers been contacted? [redacted]
Not at this time

Decision Making guide in relation to unauthorised encampment

Has a welfare assessment been made by Local Authority?	No
Number of children on site, include ages:	There were several children on site the exact number and ages is unknown but ranging from 2-18 years old.

Number of persons with welfare needs include names and details *(e.g. pregnant, elderly, infirm)*
unknown

What is the intention of the group (Proposed duration of stay)?	They are planning on staying for a couple of days and then they said they will be moving on and heading to WALES

Where were the group before they moved here?	They have told Police that they have just come down from oxford.

Force Silver must be advised, if the criteria is met for an unauthorised encampment. (See Appendix D of Quebec Management Process guidance document on the intranet for full details.)	
Name:	Time:

Any other factors which may influence decision making process (see Op Quebec intranet pages for Human Rights information)

Are Police Powers going to be used? *If yes, please record basis for decision.* (Statement landowner, consider statements from local community in terms of impact, EGT of site, contact public order TA)
Not at this time

If no, please record basis for decision (consider communicating with trespassers expected standards of behaviour, community reassurance to advise of Police actions, schedule of patrols on site, amenities from local authority – skips etc)
At the time of the police visit, they were accomdating and engaging with Police. They have told us it is their intention to stay here for a couple of days before moving on to Wales. They have assured us that they have no problem with police visting for their duration and will keep the noise down. They have

Decision Making guide in relation to unauthorised encampment

also said they will leave it in a clean state when they do move on.

Vehicle Details

Consider Operation Eclipse

Vehicle Make / Type	Vehicle description *(truck, panel van, business names, colour etc)*	Registration	High Value Vehicle? (£40k+, 16, 65 or 15 plate) Refer to District Commander for consideration of Op Eclipse
Nissan	White Pick up truck	GL67 RXG	
Renault	White Van	MM19 XZD	
Ford focus	Silver Hatchback	151-LS-1379	
Renault	Silver Van	17IG 4571	
Renault	Van	BK15 DWV	
Citreon	White van	LA67 CUY	
Ford Transit	Blue Van	WF22 BSV	
Renault	Van	171- D 18994	
Ford transit	VAN	152-G-4219	

(Press TAB in last cell for more rows)

Form completed by:	
Name: Christian Clift	Collar no: 28671

C2098

Incident/Crime Number:

44220279456

Identification Exhibit No:

CBLC/01

Court Exhibit No:

R v

Description:

Photograph of unlawful encampment at Nursling & Rowhnams Playing fields.

Time and Date Produced:

1700hrs 14/07/22

Where Produced:

Romsey Police Station

Produced by:
PS 2857 Challis

Signed:

Chris Challis

(1) Name (BLOCK CAPITALS)

Signed

Time Date

(2) Name (BLOCK CAPITALS)

Signed

Time Date

(3) Name (BLOCK CAPITALS)

Signed

Time Date

HAMPSHIRE CONSTABULARY

Occurrence details

Version 02c73eec5d8b930cce91258d30c9f3798ded7321 (2018/06/16)

Hampshire Constabulary

Printed: 19/08/2022 17:35 by 16328

Occurrence: **44220283932**

Occurrence details:

Report no.:	44220283932
Occurrence Type:	Criminal damage
Occurrence time:	15/07/2022 14:10 - 15/07/2022 14:25
Reported time:	15/07/2022 14:25
Occurrence address:	STREET RECORD, DUNKIRK ROAD, SOUTHAMPTON, SOUTHAMPTON UK SO16 5LL (District: 2 SOUTHAMPTON, Sector: SN SOUTHAMPTON NORTH, N'hood: 2SN01 PORTSWOOD, Beat: 2SN0102 BASSETT)
Clearance status:	Under investigation
Concluded:	No
Concluded date:	
Summary:	Op QUEBEC- Southampton Sports Centre. Padlock broken to secure entry.
Remarks:	

Associated occurrences:

- Same person / 44220279456 [O] / Unauthorised Encampment / 12/07/2022 22:38 / 20220712 22:38:00:000
- Same event / 44220278924 [O] / Criminal damage / 11/07/2022 10:43 / 20220711 10:43:00:000 / The travellers are causing problems at the pub
- Same event; Same person; Same vehicle; Similar MO / 44220287077 [O] / Unauthorised Encampment / 17/07/2022 17:41 / 20220717 17:41:00:000 / 2 x caravans and 1 vehicle at the location.
- Same event / 44220285847 [O] / Criminal damage / 16/07/2022 18:11 / 20220716 18:11:00:000
- Other / 44220285661 [O] / Theft of pedal cycle / 16/07/2022 15:49 / 20220716 15:49:00:000
- Other / 44220285539 [O] / Suspicious - Other / 16/07/2022 14:07 / 20220716 14:07:00:000
- Same person; Other / 44220285507 [O] / ASB - Community / 16/07/2022 13:39 / 20220716 13:39:00:000 / COXFORD ROAD, BASSETT, SOUTHAMPTON, SOUTHAMPTON UK (District: 2 SOUTHAMPTON, Sector: SW SOUTHAMPTON WEST, N'hood: 2SW02 COXFORD/REDBRIDGE/MILLBROOK, Beat: 2SW0206 COXFORD) Infl reporting that about an hour ago - 30 traveller types have almost run him off the road and intimidated him
- Other / 44220284521 [O] / Assault Without Injury / 15/07/2022 19:48 / 20220715 19:48:00:000
- Similar MO / 44220284479 [O] / Unauthorised Encampment / 15/07/2022 19:10 / 20220715 19:10:00:000
- Other / 44220284434 [O] / Burglary Residential / 15/07/2022 18:48 / 20220715 18:48:00:000 / family members. Both males left the scene - nothing was stolen. The victim noticed that his garden sofa was moved from the front tp the top of the garden by the gate.
- Other / 44220284134 [O] / Public order / 15/07/2022 15:32 / 20220715 15:32:00:000
- Other / 44220284120 [O] / Unauthorised Encampment / 15/07/2022 15:33 / 20220715 15:33:00:000
- Same address / 44220284087 [O] / Unauthorised Encampment / 15/07/2022 15:18 / 20220715 15:18:00:000

Involved persons:

- COUNCIL, SOUTHAMPTON CITY [G4V] [R:A3] / Aggrieved / ((Land line) [redacted]) Id #: 2748951
  (Land line) [redacted]
  (Mobile) [redacted]
  (Land line) [redacted]
  (Land line) [redacted]
- QUEBEC WESTERN [G2] / Other / (Operation Quebec aims to monitor and capture information in relation to unauthorised encampments.) 2059090
- [redacted] [G4V] / Person reporting / DOB: [redacted] Gender: Male [redacted] (District: 2 SOUTHAMPTON, Sector: SN SOUTHAMPTON

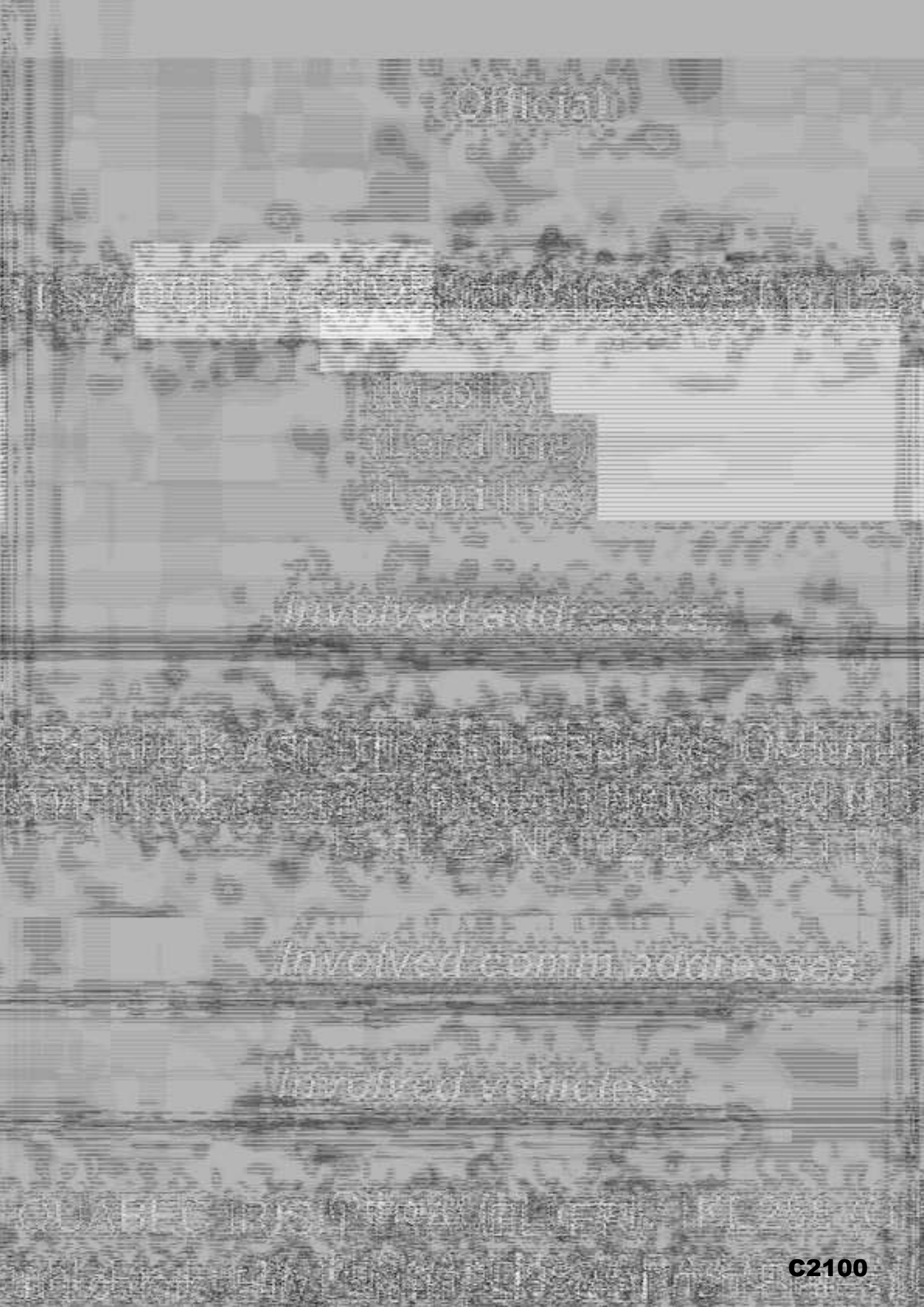

Oficial

Cobra Mobile Communications Corp.

Mobile Land Line Landline

Involved addresses

Involved comm addresses

Involved vehicles

C2100

C2101

TVPHC - Incident Print

Incident Details

Incident Reference:	PHC-20220711-1999	RMS Reference(s):	TVP - N/A HC - 44220271999

Attending Service:	Hampshire Constabulary	Created:	11/07/2022 18:59:19	Reported By:	Anonymous
Opening Incident Type:	Unauthorised Encampment	Grade:	Grade 3 Monitored	Caller First Name:	
Closing Incident Type:	Unauthorised Encampment			Caller Surname:	Anonymous
Crime Classification:					

Incident Summary: EDIS - Approx 10 caravans have arrived on the field behind the car park at the leisure centre.

Location Details

Location:	PLACES FOR PEOPLE LEISURE MANAGEMENT LTD, PLACES LEISURE EASTLEIGH, PASSFIELD AVENUE, EASTLEIGH, SO
Dispatch Group:	Eastleigh

Log Transcript

Log Created	Log Type	Shoulder Number	Description
11/07/2022 18:59:20	Incident Update	18390	Incident Created Summary Description: Approx 10 caravans have arrived on the field behind the car park at the leisure centre Incident Location: PLACES FOR PEOPLE LEISURE MANAGEMENT LTD, PLACES LEISURE EASTLEIGH, PASSFIELD AVENUE, EASTLEIGH, SO Reported By: Anonymous Dispatch Location: PLACES FOR PEOPLE LEISURE MANAGEMENT LTD, PLACES LEISURE EASTLEIGH, PASSFIELD AVENUE, EASTLEIGH, SO

C2102

C2103

C2104

EVIDENCE

Has the suspect clearly left something at the scene, such as clothing, blood, any other bodily fluids, discarded items, or visible fingerprints or footprints? Or has the suspect caused any damage or made a mess deliberately?: No

SUSPECT DETAILS

SUSPECT 1:

Are they connected to anyone else involved in the incident? This includes you: Yes

Who are they connected to?: [redacted]

How are they connected?: Partner/Wife

YOUR DETAILS

Title: Mrs

First name: [redacted]

Surname: [redacted]

Date of birth: [redacted]

Sex: Female

Email address: [redacted]

Phone number: [redacted]

Address: [redacted]

Origin: Foreign

YOUR ROLE

How were you involved?: I'm a victim

Are you or did 18 years of age?: No

Have you experienced any other crimes in the last 12

C2105

months?: Yes

Please disclose what happened on these other occasions: Currently divorcing husband, abuse is escalating, returns to house several times a day, making threats, verbally abusing me, intimidating me and today has punched the wooden gate, I have only one photos.

Do you have any health, mobility or welfare issues that are making this situation more difficult?: No

Would you like to be contacted by Victim Support?: No

Do you have a disability?: No

Ethnic background: White-British

Did you do any of the following before you used this website today?: None of the above; this is the first time I'm contacting you about this

If you hadn't been able to use the website do you think you would have: Called 101

11/07/2022 16:17:02 RMS Entry (6443)

INCIDENT DETAILS

Has anyone reported this already?: No

When did it happen?: 11/07/2022 - 11/07/2022

Start time: 16:00

End time: 16:10

If you're unsure about the date or time, please give a few details below: not given

Lat long: 50.9109919,-1.0257071

Easting northing: 466599,112810

[redacted]

Map on:
https://gbr01.safelinks.protection.outlook.com/?
[illegible]

You gave us this map location earlier. Is the address correct? Can you tell us anything else to help pinpoint the exact location?: not given

C2106

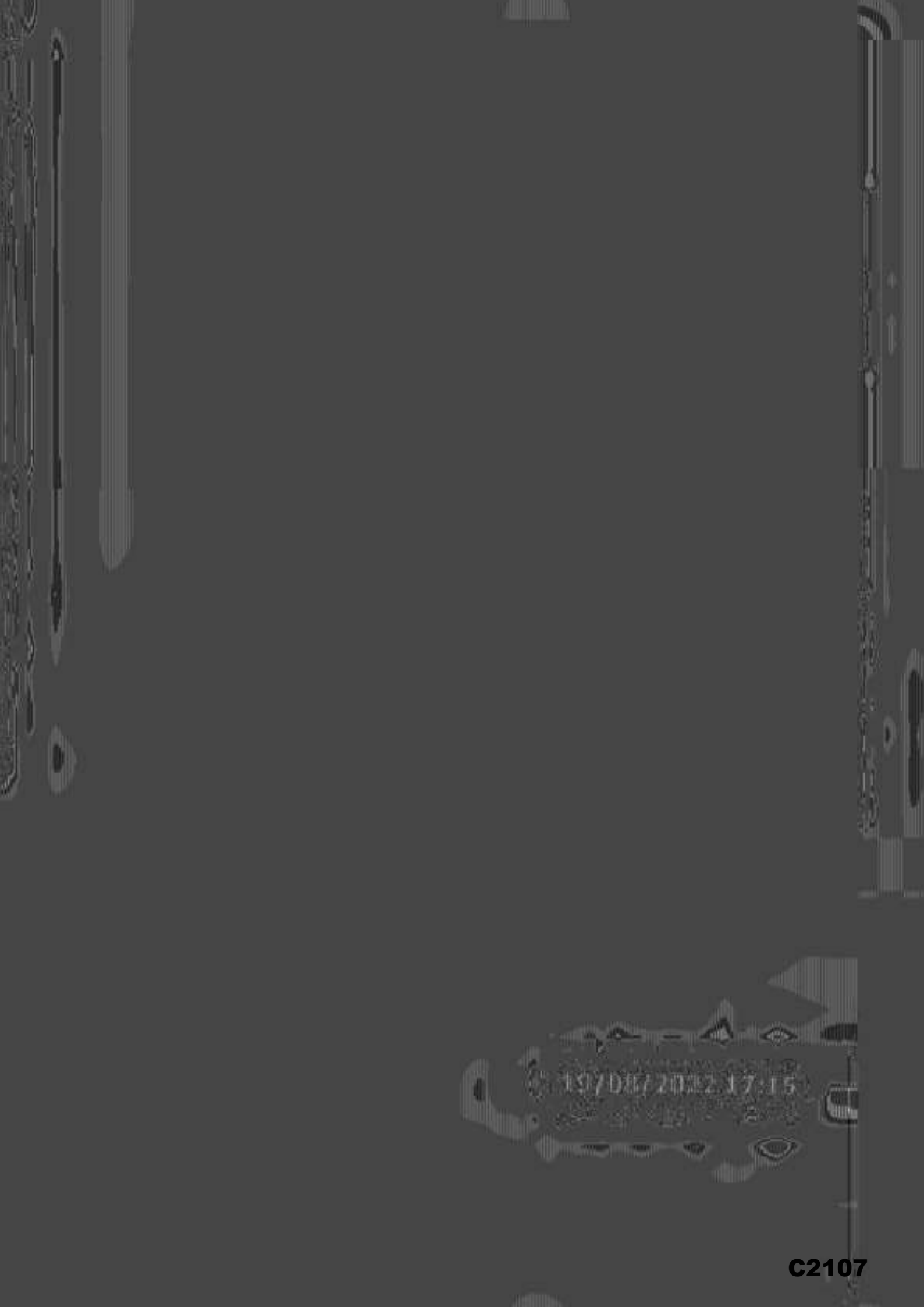

C2107

Cctv showing him punching the gate.

Does another person, business or company have video evidence such as CCTV or mobile phone footage?: No

WITNESS DETAILS

Did anyone else see what happened?: No

SUSPECT DETAILS

SUSPECT 1:

Do you know this person?: Yes I know them

First name: [redacted]

Surname: [redacted]

Email address: [redacted]

Phone number: [redacted]

Date of Birth or approximate age: [redacted]

Sex: Male

Ethnicity: White

Address: [redacted]

Origin: Farm

Description: [redacted]

Were they in a vehicle?: Yes

Registration number: [redacted]

Vehicle description: [redacted]

Are they connected to anyone else involved in the incident? This includes you: Yes

11/07/2022 19:18:05 RMS Entry	10443	*****APOLOGIES, PLEASE IGNORE THE PREVIOUS ENTRIES - ENTERED ONTO INCORRECT LOG*****

C2108

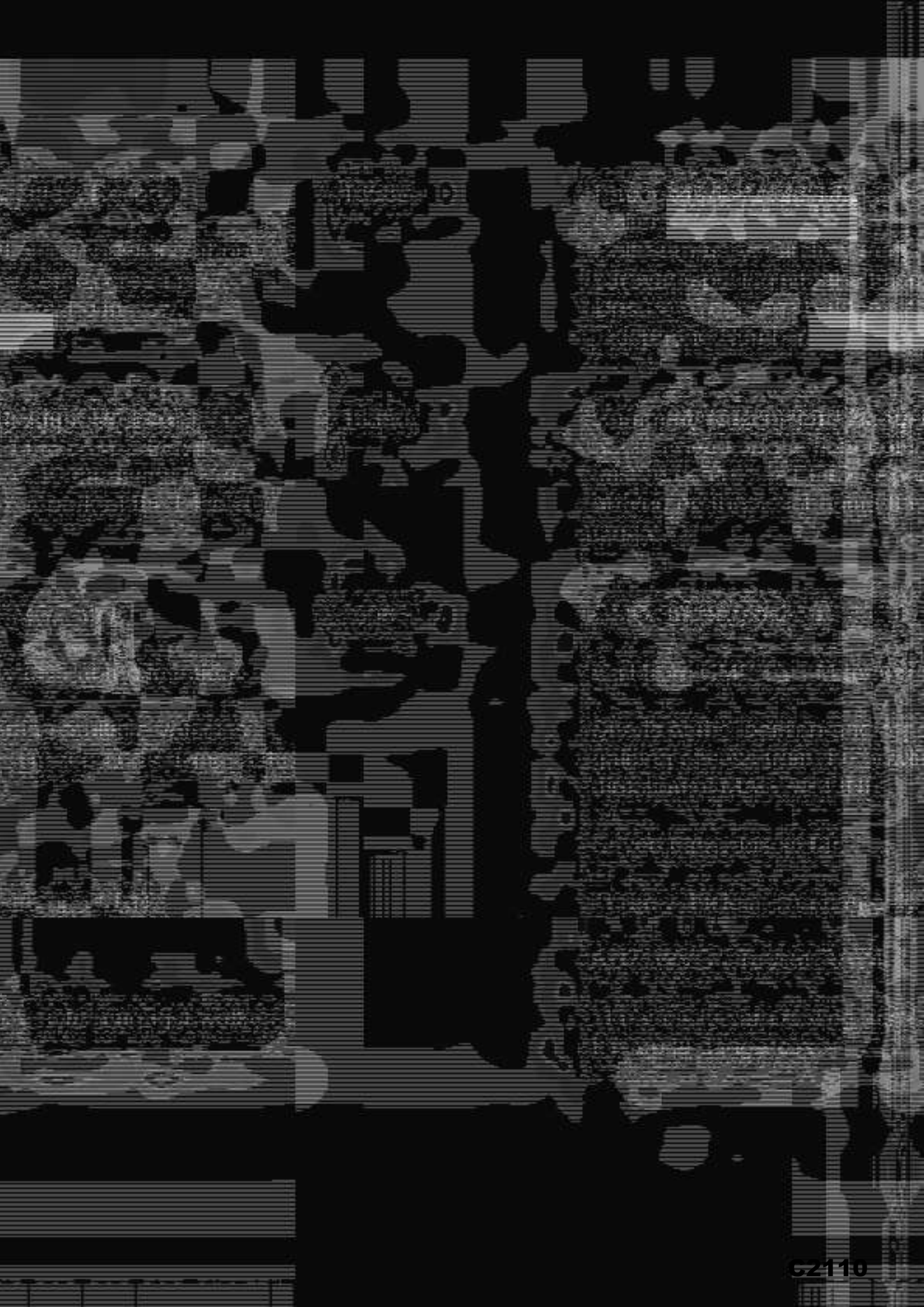

C2110

11/07/2022 19:34:47 RMB Entry	16883	11/07/22 19:28 44LIHA/G V0320001 VE101N/11 4415883 SIS LINK UNAVAILABLE AU71WVG NR MAX MACDONALD TOYOTA(JAPAN) REG: SEP21 91 THE [redacted] GREY LIGHT 4X4 UTILITY VEL: NOT HELD C/V: AHTBA3CD0N6020525 E: 1GD0889179 KEEPER SINCE 28/02/22 INS: HELD MOT EXPIRY: NOT HELD **** NO REPORTS PRESENT **** PAGE IN... HELP ... ABANDON TRANSACTION? N. 11/07/22 19:36 44LIHA/G V0320001 VE101N/33 4415883 INSURANCE DETAILS AS AT 11/07/2022 VRM : AU71WVG MAKE/MODEL : TOYOTA HILUX INSURER DETAILS: ADMIRAL CUSTOMER SERVICES 0333 220 2091 POLICY : P6001931 20 VALID : 11/03/2022 1934 TO 07/11/2022 0000 S, D AND P AND BUSINESS USE EXCLUDING HIRE AND REWARD ALLOWED TO DRIVE OTHER VEHICLES: N POLICYHOLDER DETAILS: NUMBER OF POLICIES: [redacted] PERMITTED DRIVER:INSURED AND PARTNER 1 Charley Curtis 14/04/1997 2 Max Macdonald 01/11/1990 3 * 4 * 5 * PAGE VS... ABANDON TRANSACTION? N.
11/07/2022 19:37:26 Incident Update	16883	New Incident Vehicle Added Vehicle Type: Other Colour: Grey Vehicle Model: HILUX VRM: AU71WVG Vehicle Make: TOYOTA
11/07/2022 19:38:25 Incident Update	17133	2WS2 WE HAVE BEEN PLAYING CAT AND MOUSE WITHA GROUP. WE ARE JUST HEADING TOWARDS M27 WITH A GROUP WILL SEE WHICH WAY THEY GO BUT LIKELY TO BE JOINING
11/07/2022 19:47:44 Contact Record	12671	Phone call Received Caller [redacted] Call Summary: Further call from [redacted] who phoned earlier. She states even more caravans have been arriving on the site, they have doubled in number since her original call. Telephone Number [redacted]

C2111

11/07/2022 19:49:40 Incident Update	16060	ZW88 - IS BEEN CONFIRMED THE GROUP AT THE GOALS SITE IN SOUTHAMPTON ARE HEADING OVER TO THE FLEMMING PARK SITE
11/07/2022 19:50:06 Incident Update	16277	ZW88 - THERE ARE AROUND 20 CARAVANS
11/07/2022 19:50:20 Incident Update	16393	EZ12P - THERE IS CURRENTLY 1 VAN ON THE GREEN AND THE REST ARE WAITING IN THE CAR PARK WAITING TO GO ON THE GREEN
11/07/2022 19:51:42 Contact Record	16288	Phone[redacted] Caller[redacted] Call Summary: Info reporting 13 vehicles towing up the grounds. Several foreign number plates. Inf could see vin 13 km 1240 Ho[redacted] Telephone Number[redacted]
11/07/2022 19:51:51 RVS Entry	16289	Phone[redacted] Caller[redacted] Call Summary: Info reporting 13 vehicles towing up the grounds. Several foreign number plates. Inf could see vin 13 km 1240 [redacted] Telephone Number[redacted]
11/07/2022 19:52:06 Incident Update	17753	zw68 - 20-25 onsite with more arriving
11/07/2022 19:52:50 Incident Update	17753	zw68 - cant see anything turning up the ground, they are coming in in a nice fashion. the 'at hour' survey crew was about 30 likely to be coming up shortly
11/07/2022 19:53:09 Incident Update	17753	zw68 not much we can do here just watching more turning up
11/07/2022 19:53:45 Incident Update	17753	zw68 they are quite polite and friendly here at the moment but that may change
11/07/2022 19:54:13 Incident Update	17753	ec12p - more like 50 caravans maybe more. we are parked up watching
11/07/2022 19:54:23 Incident Update	17753	zw68 - cant quite see the leisure centre and later gas the whole of the field
11/07/2022 19:54:38 Incident Update	17753	zw68 - they said they are going to be here for a couple of days, approx 30 here
11/07/2022 19:57:13 Resource Update	16277	New Resource Assigned Assignment Status: En Route Resource Call Sign: ZW88 Members – Pathway, Holly : 27340 Marsh, Anita : 28674 HOSEDVF : 6107
11/07/2022 19:57:15 Resource Update	16277	Resource Status Updated Resource Call Sign: ZW88 Status: 03 – ON ROUTE
11/07/2022 19:57:15 Resource Update	16277	Resource Assignment Updated Assignment Status: En Route Resource Call Sign: ZW88
11/07/2022 19:57:30 Resource Update	17753	New Resource Assigned Assignment Status: En Route Resource Call Sign: ZW68 Members – Spooner, Simon : 28070 Hills, Maddy : 28621 HOSEBAK : 3672
11/07/2022 19:57:38 Supervisory Review	33048	Oic 2 - Please ensure Duty Insp is updated and adhere to Op Guided AP

C2112

11/07/2022 19:57:38	Resource Update	17752	Resource Assignment Updated Assignment Status: Cancelled Resource Call Sign: ZW68
11/07/2022 19:57:39	Resource Update	17753	Resource Status Updated Resource Call Sign: ZW68 Status: 06 - EN ROUTE
11/07/2022 19:57:39	Resource Update	17753	Resource Status Updated Resource Call Sign: ZW68 Status: 02 - ON PATROL
11/07/2022 19:57:39	Resource Update	17753	Resource Assignment Updated Assignment Status: En Route Resource Call Sign: ZW68
11/07/2022 19:57:42	Resource Update	17753	Resource Status Updated Resource Call Sign: ZW68 Status: 06 - ON SCENE
11/07/2022 19:57:42	Resource Update	17753	Resource Status Updated Resource Call Sign: ZW68 Status: 02 - ON PATROL
11/07/2022 19:57:43	Resource Update	17753	Resource Assignment Updated Assignment Status: Left Resource Call Sign: ZW68
11/07/2022 19:57:43	Resource Update	17753	Resource Assignment Updated Assignment Status: On Scene Resource Call Sign: ZW68
11/07/2022 19:57:46	Resource Update	17753	New Resource Assigned Assignment Status: En Route Resource Call Sign: EZ12P Members -> Tizzard, Steven : 17931
11/07/2022 19:57:47	Resource Update	17753	Resource Status Updated Resource Call Sign: EZ12P Status: 06 - EN ROUTE
11/07/2022 19:57:48	Resource Update	17753	Resource Assignment Updated Assignment Status: En Route Resource Call Sign: EZ12P
11/07/2022 19:57:49	Resource Update	17753	Resource Status Updated Resource Call Sign: EZ12P Status: 06 - ON SCENE
11/07/2022 19:57:49	Resource Update	17753	Resource Assignment Updated Assignment Status: On Scene Resource Call Sign: EZ12P
11/07/2022 20:02:32	Supervisory Review	1239	Officers already present to please note vehicle details that will need to be added to the new RMS and CSB form generated please. Lates at EH are still tucked up with mispers and writing up previous deployments. It doesn't need an EH R&P to attend to complete the above.

C2113

11/07/2022 20:02:34	Incident Update	18300	1 Inform FIM ASAP 2 "Obtain the following information from the informant: (i) Location of land, including type of land and owner if known. (ii) Number and type of vehicles involved, include any description of vehicles, VRMs and sign writing. (iii) Details of damage caused if any, include description of offenders and potential witnesses. (iv) Details of any potential conflict at the site, are there persons opposing the access to the site. (v) Is the informant willing to give a statement if required?" 3 Notify Supervisor for decision regarding. 4 Force Silver to make the decision on ALL unauthorised encampments; they are to be telephoned 24/7 once the visit has been made and the R&P loop is ready to brief. 5 To commence incident log, record details and preserve any evidence relating to crime/damage. 6 "Deploy nearest R&P loop to attend the scene to consider use of s61 powers at an early stage (i) To complete C68 Decision Making Guide use adjacent link to C68 form (can also be found on standard forms under Operation Forms or RMS). (ii) To brief the Force Silver (after visiting the scene and completing C68) to obtain a decision regarding the encampment. Force Silver to make the decision on ALL unauthorised encampments; they are to be telephoned 24/7 once the visit has been made and the R&P loop is ready to brief." 7 "(A) Southampton City Council (i) Enforcement (ONLY for SCC owned land): Normal Office Hours [redacted] " (ii) Out of hours - Community Alarm Service (have access to appropriate contacts outside office hours)" " (iii) Welfare (completed by Community Safety on any owned land), Office Hours (0000 to 1600) Out of hours, leave a message in the office hours number." "(B) Portsmouth City Council From 1000 to 2200 hrs - Community Wardens - Out of hours or if no response from the Community Wardens number, phone CCTV - Portsmouth Traffic Management Centre"
11/07/2022 20:04:33	Incident Update	18303	ZW66 - AWARE
11/07/2022 20:10:32	Resource Update	18299	Resource Status Updated Resource Call Sign: ZW66 Status: 06 - ON SCENE
11/07/2022 20:10:03	Resource Update	18300	Resource Assignment Updated Assignment Status: On Scene Resource Call Sign: ZW66
11/07/2022 20:10:10	Resource Update	18299	Resource Status Updated Resource Call Sign: ZW66 Status: 06 - ON SCENE
11/07/2022 20:10:10	Resource Update	18303	Resource Assignment Updated Assignment Status: On Scene Resource Call Sign: ZW66
11/07/2022 20:10:17	Resource Update	18303	New Resource Assigned Assignment Status: En Route Resource Call Sign: ZW33D Members -> Brown Adam : 25122

C2114

11/07/2022 21:26:15 Resource Update	10390	Resource Assignment Updated Assignment Status: Left Resource Call Sign: ZW98
11/07/2022 21:26:17 Resource Update	10390	Resource Assignment Updated Assignment Status: Left Resource Call Sign: ZWBD
11/07/2022 21:26:20 Resource Update	10390	Resource Assignment Updated Assignment Status: Left Resource Call Sign: EZ11P
11/07/2022 21:26:22 Resource Update	10390	Resource Assignment Updated Assignment Status: Left Resource Call Sign: EZ12P
11/07/2022 21:26:57 Incident Update	10390	C1 - we will now grade to a 2m to monitor over night and wait for the officers updates regarding the VRN details
11/07/2022 21:27:02 Incident Update	10390	Graded response changed: Grade 2 -> Grade 3 Monitored
11/07/2022 21:27:23 Incident Update	24164	ZW98- AWARE - AWAITING C58 REPORT FOR MY REVIEW- NEITHER SECTION 61 OR 60 APPLICABLE AT THIS TIME
11/07/2022 21:38:18 Incident Update		Closing Incident Type: Unauthorised Encampment Closing Incident Type Category: Miscellaneous
11/07/2022 22:34:55 Incident Update	26070	ZW98 apologies for the delay we were diverted to a Grade 1, I am now working on this, the vehicles will be added shortly and C58 completed.
11/07/2022 22:56:23 RMS Entry	10987	[redacted] CMC from [redacted] Caller states that the travellers are now nagging round the field in cars and the kids are in the pool
11/07/2022 22:58:38 Contact Record	10987	Phone [redacted] Caller [redacted] [redacted] CMC from [redacted] Caller states that the travellers are now nagging round the field in cars and [redacted] the pool Telephone Number [redacted]

C2116

C2117

11/07/2022 23:28:26 PNC 18390

11/07/22 23:28 44LIHA55 VI55/0001 VE101M11
4418390
SIS LINK UNAVAILABLE

K806BXE MR TOM WARD
MAZDA REG: JUNE 6 CAVALSIDE
CARAVAN PARK
3 SPORT CC : 1999 WARRINGTON
[redacted]
C/F: JMZBK14F201379812
E LP 710655
KEEPER SINCE 05/07/22
INS: HELD MOT EXPIRY: 03/07/2022

**** NO REPORTS PRESENT ***

PAGE IN... HELP... ABANDON
TRANSACTION? N.

11/07/22 23:23 44LIHA55 VI55/0001
VE101M32 4418390

INSURANCE DETAILS AS AT 11/07/2022
VRM : K806BXE
MAKE/MODEL : MAZDA 3
INSURER DETAILS: AA Policy/Aoroness Insurance Co
Ltd 0800 294 3043
POLICY : 240796397
VALID : 01/07/2022 0000 TO 30/06/2023 0000
S, D AND P

ALLOWED TO DRIVE OTHER VEHICLES: Y
POLICYHOLDER DETAILS: NUMBER
OF POLICIES:
[redacted]
PERMITTED DRIVER INSURED ONLY

1 Dennis March 18/12/1951
2 +
3 +
4 +
5 +
PAGE VN... ABANDON
TRANSACTION? N.

11/07/2022 23:29:56 PNC 18390 212 0 799 Fore Focus dba Caravan - no hand

C2118

C2119

C2120

11/07/2022 23:30:54 PNC	18390	11/07/22 23:30 44LBHA65 V005/0005 VE101/011 4418390 EIS LINK UNAVAILABLE RJ8HNN VOID CHER TRAN NISSAN/JJ/G REG: WAR15 20/05/2021 [redacted] 3 DOOR SALOON VEL: NOT HELD CIF: SJNFBAF15U7654267 E: 5044108 KEEPER SINCE 05/05/21 INS NOT HELD MOT EXPIRY: 25/01/2022 **** NO REPORTS PRESENT ***
		PAGE VS... HELP ... ABANDON TRANSACTION? N.
11/07/2022 23:31:16 PNC	18390	151 JS 1379 Ford Focus - no trace
11/07/2022 23:31:31 PNC	18390	141 JE 330 - no trace
11/07/2022 23:31:47 PNC	18390	11 LH 2331 Citroen - no trace
11/07/2022 23:31:59 PNC	18390	152 D 20727 Renault Van plus Canopy
11/07/2022 23:32:05 PNC	18390	162 D 20727 Renault Van plus Canopy - no trace
11/07/2022 23:32:20 PNC	18390	162 OY 62 van and Canopy - no trace
11/07/2022 23:33:15 PNC	18390	11/07/22 23:33 44LBHA65 V005/0011 VE101/011 4418390 EIS LINK UNAVAILABLE 12KW178 KIA REG: SORENTO CC: GREY VEL: NOT HELD CIF: E INS: NOT HELD MOT EXPIRY: NOT HELD ** POLICE RECORD ** OWNER: 200W CREATOR: 3971 - DESC. CREATED 10/07/22 21:35 ACT V2 **** REPORT 1 OF 1 **** ACT ON WEED 21/06/22 OWNER: 200W CREATOR: 3971 REF: INC 2335 INC DATE: 10/07/22 CREATED 10/07/22 AT 21:35 LOW STOP CRIME OCCUPANT OF VEH RESPONSIBLE FOR THEFT FROM MOTOR VEHICLE ON LOWER DARTMOUTH ST, BIRMINGHAM. INC 2335 10/07/22 REFERS DETAILS TO 200W <PNCLSUREALIB>
		PAGE VS... HELP ... ABANDON TRANSACTION? N.
11/07/2022 23:33:36 PNC	18390	30 KW 3330 Toyota Prius - no trace

C2121

11/07/2022 23:33:46 PNC	10390	11/07/22 23:33 44LIHA55 V65/0013 V6101M11 4418390 SIS LINK UNAVAILABLE YP12UVH MR PETER O BRIEN FORD(EUROPE) REG: 3.3.12 10 DARNFORTH HOUSE [redacted] PANEL VAN VEL: NOT HELD C/F: WF0XXXTTFXCR86715 E: CR86715 KEEPER SINCE 21/08/22 INS: HELD MOT EXPIRY: 18/12/2022 V23 SUBMITTED **** REPORT 1 OF 1 **** REMOVED UNCONFIRMED OWNER: 21FW CREATOR: 21N1 REF: 012/20082022 INC DATE: 20/08/22 KEEPER HAS CHANGED CREATED 20/08/22 AT 21:26 VEHICLE REMOVED FROM MARLBOROUGH WAY,TAMWORTH FOR NO TAX TO BURROWS RECOVERY,DERBY ROAD BURTON ON TRENT,STAFFORDSHIRE TEL 01332207060 OPTION 5 OR 01283740840 PAGE IN... HELP ... ABANDON TRANSACTION? N.. 11/07/22 23:33 44LIHA55 V65/0013 V6101M00 4418390 INSURANCE DETAILS AS AT 11/07/2022 VRM : YP12UVH MAKE/MODEL : FORDTRANSIT 100 T260 TREND FW INSURER DETAILS: DIRECT LINE INSURANCE VIA U K 0345 245 0018 POLICY : 701327045 VALID : 24/03/2022 1334 TO 23/09/2023 2359 S,DSP INC.,MOING COMMUTING ALLOWED TO DRIVE OTHER VEHICLES N POLICYHOLDER DETAILS NUMBER OF POLICIES: Michele watson [redacted] PERMITTED DRIVER INSURED AND 1 NAMED DRIVER 1 Mr chris watson 20/04/1965 2 Mr peters obrien 16/08/2000 3 + 4 + 5 + PAGE VS... ABANDON TRANSACTION? N...
11/07/2022 23:34:23 PNC	10350	5622 TTA Ford Ranger plus caravan - no trace
11/07/2022 23:34:35 PNC	10350	08 TN 3510 Ford Focus plus Caravan - no trace

C2122

C2123

11/07/2022 23:35:49 PNC	18390	11/07/22 23:35 44LIHA58 VB5/0016 VE101M11 4418390 EIS LINK UNAVAILABLE TUSKRKS MARGARET [redacted] WHITE ESTATE VEL: NOT HELD CP: VBSZZZKNZKA016210 E: OPCAA66936 PNS: HELD MOT EXPIRY: NOT HELD **** NO REPORTS PRESENT *** PAGE IN... HELP ... ABANDON TRANSACTION? N. 11/07/22 23:35 44LIHA58 VB5/0016 VE101M11 4418390 INSURANCE DETAILS AS AT 11/07/2022 VRM : TUSKRKS MAKE/MODEL : SEAT TARRACO XCELLENCE TDI 150 1968 18- INSURER DETAILS: RSA, 0345 070 1915 POLICY : RMC07406315 VALID : 03/04/2022 0000 TO 03/05/2022 0000 S, D AND P ALLOWED TO DRIVE OTHER VEHICLES: N POLICY/HOLDER DETAILS: NUMBER OF POLICIES: MARGARET MCDONAGH [redacted] PERMITTED DRIVER/NAMED DRIVERS 1 BERNARD C MCDONAGH 23/11/1965 2 + 3 + 4 + 5 + PAGE VE... ABANDON TRANSACTION? N.
11/07/2022 23:35:50 PNC	18390	151 G 8416 Garwan - no trace I have tried searching both number and letters for the 7 still no trace

C2124

C2125

11/07/22 23:37 44LIHA55 VI85/0020 VE101M11
4418390
GIS LINK UNAVAILABLE

MAZ2NXM MR LEVI SMITH
FORD(EUROPE) REG: MAR22 CURRENT
ADDRESS NOT KNOWN
RANGER WILDTRAK ECOBLUE CC: 1996 SDS
[redacted]
PICK-UP VEL: NOT HELD
C/F: 6FPPXXNJGPMD50510
E: MD50510
KEEPER SINCE 05/03/22
INS: HELD NOT EXPIRY: NOT HELD

**** NO REPORTS PRESENT ***

PAGE IN... HELP ... ABANDON
TRANSACTION? N.

11/07/22 23:37 44LIHA55 VI85/0020
VE101M33 4418390

INSURANCE DETAILS AS AT 11/07/2022
VRM : MAZ2NXM
MAKE/MODEL : FORD RANGER WILDTRAK D/CAB ECO
INSURER DETAILS: ALLIANZ PLC MID HELPDESK 028 90891391
POLICY : BFDGN8409720
VALID : 01/03/2022 0000 TO 23/10/2022 0000
S.O AND P AND BUSINESS USE EXCLUDING HIRE AND REWARD

ALLOWED TO DRIVE OTHER VEHICLES:
POLICYHOLDER DETAILS: NUMBER OF POLICIES:
[redacted]

PERMITTED DRIVER:INSURED AND 1 NAMED DRIVER

1 MICHAELA DINNIGAN
03/09/1987
2 +
3 +
4 +
5 +
PAGE VS... ABANDON
TRANSACTION? N.

C2126

11/07/2022 23:37:29 PNC	16380	11/07/22 23:37 44LIHA65 V165/0021 V2101M11 1418360 SIG LINK UNAVAILABLE F357VHB MR DR LON SADE TOYOTA(JAPAN) REG: OCT07 THE MAIN BUILDING [redacted] E: 2A00173124 KEEPER SINCE 03/10/21 INS HELD MOT EXPIRY: 17/05/2023 HAS TOLD DVLA NO LONGER KEEPER IN TRADE **** NO REPORTS PRESENT *** PAGE IN... HELP ... ABANDON TRANSACTION? N. 11/07/22 23:37 44LIHA65 V165/0021 V2101M11 1418360 INSURANCE DETAILS AS AT 11/07/2022 VRM : F357VHB MAKE/MODEL : Toyota Rav-4 INSURER DETAILS: ADVANTAGE INS. VIA HASTINGS DIRECT - 01424 735736 POLICY : 22037PC006476384 VALID : 10/05/2022 0001 TO 09/05/2023 2359 S. O AND P ALLOWED TO DRIVE OTHER VEHICLES: N POLICYHOLDER DETAILS: NUMBER OF POLICIES: [redacted] PERMITTED DRIVER/INSURED AND SPOUSE 1 Edward Mullane 03/05/2003 2 Clinton Evans 27/06/2001 3 + 4 + 5 + PAGE VS... ABANDON TRANSACTION? N.
11/07/2022 23:37:09 PNC	16380	1620 7315 Caravan - no trace
11/07/2022 23:38:10 PNC	16380	162 CY-310 Caravan - no trace

C2127

11/07/2022 23:38:24	PNC	18333	11/07/22 23:38 44LIHA66 VI6[illegible]024 VE101M11 4416260 SIS LINK UNAVAILABLE HJ[illegible]HNV MRS FRANCINE [redacted] PICK-UP VEL: NOT HELD CIP: VSKOTNO23[illegible] E 0432010 KEEPER SINCE 14/06/22 INS: HELD MOT EXPIRY: 25/03/2022 **** NO REPORTS PRESENT *** PAGE IN... HELP ... ABANDON TRANSACTION? N. 11/07/22 23:38 44LIHA66 VI6[illegible]024 VE101M33 4416260 INSURANCE DETAILS AS AT 11/07/2022 VRM : HJ[illegible]HNV MAKE/MODEL : NISSAN-NAVARA INSURER DETAILS: Churchill Insurance No U K 10345 246 0218 POLICY : 1006361207 VALID : 16/06/2022 1005 TO 21/11/2022 2359 S.D&P INCLUDING COMMUTING ALLOWED TO DRIVE OTHER VEHICLES: N POLICYHOLDER DETAILS: NUMBER OF POLICIES [redacted] PERMITTED DRIVER INSURED AND 1 NAMED DRIVER 1 Mrs-Licensed-Cassidy 30/11/2000 2 Mr-Martin-Mullane 10101 3 + 4 + 5 + PAGE VS... ABANDON TRANSACTION? N.
11/07/2022 23:38:42	PNC	18333	211-OY-310 Ford Focus - no trace
11/07/2022 23:38:57	PNC	18333	212-D-351 Toyota Rava - no trace
11/07/2022 23:39:14	PNC	18333	131-KK-165 Ford transit van and caravan - no trace
11/07/2022 23:39:29	PNC	18330	211-OY-310 Caravan - no trace

C2128

11/07/2022 23:39:42 PNC 16300

11/07/22 23:39 44LIHA55 VIE640329 VE101M11
4416390
SIS LINK UNAVAILABLE

LA67CUY NELLA CUTLERY
[redacted]
ROAD
WHITE 11409834033
PANEL VAN VEL: NOT HELD ORPINGTON
KENT BR5 3QY
CF: VF7VBSHVBJ0032834
E: JBHJ0000082

INS HELD MOT EXPIRY: 10/03/2023 HAS TOLD
DVLA NO LONGER KEEPER
VEL EXPIRED / IN TRADE

**** NO REPORTS PRESENT ***

PAGE IN... HELP ... ABANDON
TRANSACTION? N..

11/07/22 23:39 44LIHA55 VIE640329
VE101M33 4416390

INSURANCE DETAILS AS AT 11/07/2022
VRM : LA67CUY
MAKE/MODEL : C Green Dispatch
INSURER DETAILS: HAVEN INS CO LTD C/O ACORN
INSURANCE 01794336337
POLICY : HAVCV0030405/0
VALID : 12/08/2022 0000 TO 11/08/2023 0000
S. D AND P AND BUSINESS USE INCLUDING THE
CARRIAGE OF GOODS AND PASSENGERS FOR
HIRE AND REWARD
ALLOWED TO DRIVE OTHER VEHICLES
POLICYHOLDER DETAILS: NUMBER
OF POLICIES:
Mr Hugh patrick Mcginley
[redacted]
PERMITTED DRIVER/PERMITTED DRIVERS NOT
FOUND

1 Mr Hugh patrick Mcginley 10101

PAGE VS... ABANDON
TRANSACTION? N..

C2129

SIS LINK UNAVAILABLE

SK15DWV MR JAMES CRAIG
RENAULT[FRANCE] REG: AUG15 20

[redacted]

WHITE
PANEL VAN VEL: NOT HELD
C/F: VF1DPL0125204418
E 0057026
KEEPER SINCE 28/06/22
INS: HELD MOT EXPIRY: 04/05/2023

**** NO REPORTS PRESENT ***

PAGE IN... HELP ... ABANDON
TRANSACTION? N.

11/07/22 23:39 44LIHA55 V1S5/0330
VE101M33 4418383

INSURANCE DETAILS AS AT 11/07/2022
VRM : SK15DWV
MAKE/MODEL : Renault Trafic
INSURER DETAILS: WATFORD INSURANCE COMPANY EUROPE, TEL 0344 7705340
POLICY : SBCV1280000452-LS
VALID : 29/06/2022 1700 TO 09/03/2023 2359
S, D AND P AND BUSINESS USE EXCLUDING HIRE AND REWARD

ALLOWED TO DRIVE OTHER VEHICLES IN
POLICYHOLDER DETAILS: NUMBER OF POLICIES
[redacted]

PERMITTED DRIVER INSURED ONLY

1 Mr Hugh Mogliney 19/04/2003
2 +
3 +
4 +
5 +
PAGE VS... ABANDON
TRANSACTION? N.

C2130

C2131

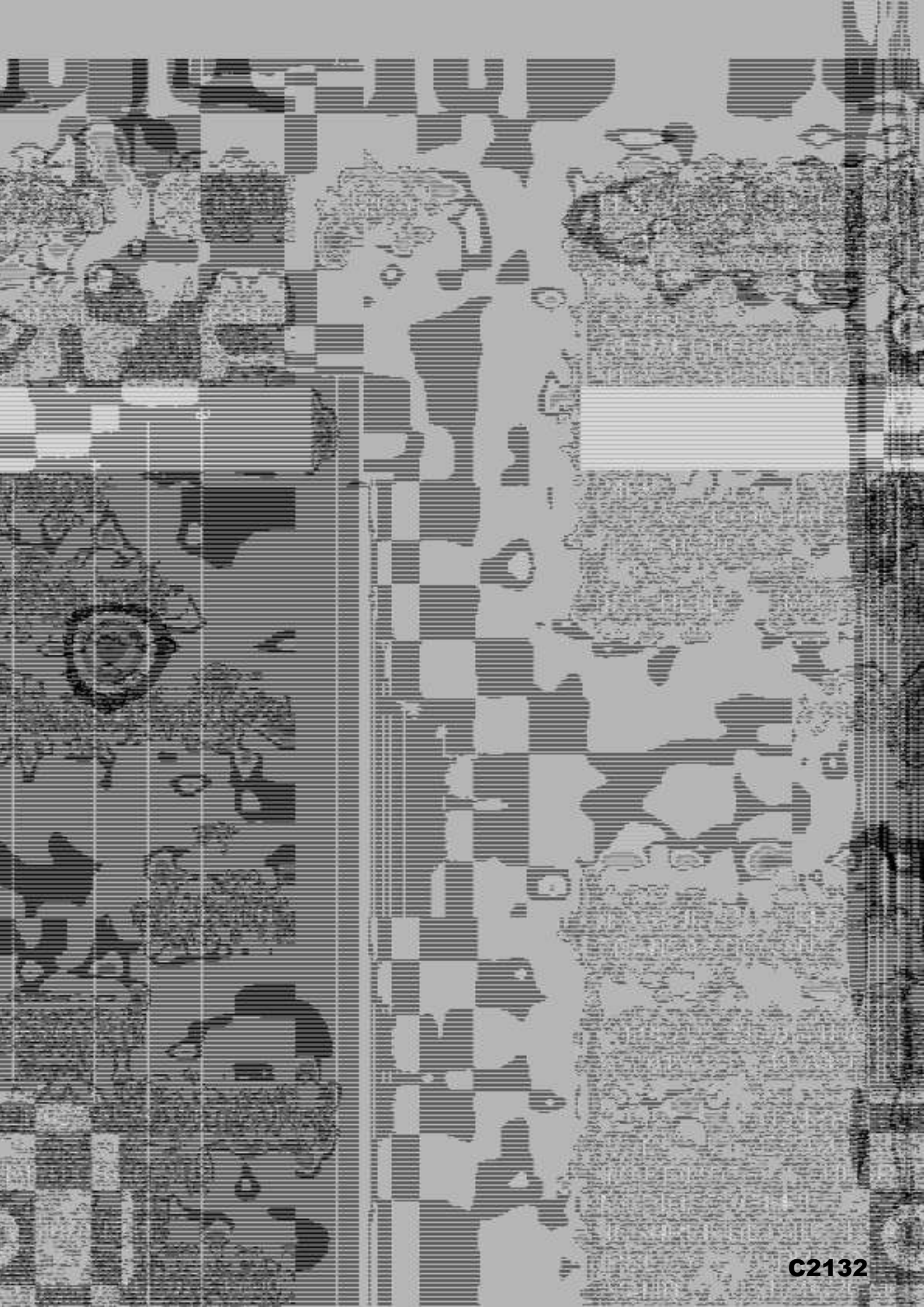
C2132

11/07/2022 23:41:12 PNC	18330	11/07/22 23:41 44LJHA05 VI6[illegible]/0034 VE101M11 4416350 SIS LINK UNAVAILABLE YE110JU MR BERNARD CHRISTOPHER MCDONAGH [redacted] WHITE PANEL VAN VEL: NOT HELD C/T: WF[illegible] E: BE[illegible] KEEPER SINCE 10/04/22 INS. HELD MOT EXPIRY: 09/04/2023 **** NO REPORTS PRESENT *** PAGE IN... HELP ... ABANDON TRANSACTION? N. 11/07/22 23:41 44LJHA05 VI6[illegible]/0034 VE101M33 4416350 INSURANCE DETAILS AS AT 11/07/2022 VRM : YE110JU MAKE/MODEL : FORD T280 TRANSIT 220CWT INSURER DETAILS: AXA INSURANCE LTD 0045 [illegible] POLICY : 493[illegible]143 VALID : 10/03/2022 1311 TO 10/01/2023 2359 S, D AND P AND BUSINESS USE EXCLUDING HIRE AND REWARD ALLOWED TO DRIVE OTHER VEHICLES: N POLICYHOLDER DETAILS NUMBER OF POLICIES MR BERNARD MCDONAGH [redacted] PERMITTED DRIVER:ANY DRIVER 1 + 2 + 3 + 4 + 5 + PAGE VEL... ABANDON TRANSACTION? N.
11/07/2022 23:41:36 PNC	18330	03-MO-10691 Toyota D4D + Caravan same plate - no [illegible]
11/07/2022 23:41:55 PNC	18330	181-L-4246 Toyota Hilux + Caravan same plate - no trac e

C2133

12/07/2022 18:28:36 Incl

13/07/2022 03:17:37 Incl

14/07/2022 20:22:04 Incl

15/07/2022 09:39:58 Incl

15/07/2022 19:02:35 Rec

16/07/2022 14:52:17 Incl

19/08/2022 17:15

C2134

C2135

C2136

12/07/2022 01:35:56	Incident Update	New Incident Vehicle Added Vehicle Type: Other Vehicle Model: DIAMOND VRN: 11LH2335
12/07/2022 01:36:57	Incident Update	New Incident Vehicle Added Vehicle Type: Other Colour: White Vehicle Model: PEGASUS VRN: 8V17YUF
12/07/2022 01:37:11	Incident Update	New Incident Vehicle Added Vehicle Type: Other VRN: TU68RKS
12/07/2022 01:37:56	Incident Update	New Incident Vehicle Added Vehicle Type: Other Vehicle Model: TABBERT VRN: 181D5465
12/07/2022 01:38:41	Incident Update	New Incident Vehicle Added Vehicle Type: Other Vehicle Model: SENATOR VRN: 182D7335
12/07/2022 01:39:26	Incident Update	New Incident Vehicle Added Vehicle Type: Other Vehicle Model: ALPINE 4 VRN: 181D43113
12/07/2022 01:41:42	Incident Update	New Incident Vehicle Added Vehicle Type: Other Vehicle Model: COMPASS CONNOISSEUR VRN: 141K23381
12/07/2022 01:52:12	Incident Update	New Incident Vehicle Added Vehicle Type: Saloon Vehicle Model: FOCUS VRN: 212D799 Vehicle Make: FORD
12/07/2022 01:54:57	Incident Update	New Incident Vehicle Added Vehicle Type: Other Vehicle Model: QUATTRO VRN: 162D20727
12/07/2022 01:56:26	Incident Update	New Incident Vehicle Added Vehicle Type: Other VRN: 12WH776
12/07/2022 01:57:27	Incident Update	New Incident Vehicle Added Vehicle Type: Lorry Vehicle Model: HIACE VRN: 00WW9632 Vehicle Make: TOYOTA
12/07/2022 01:58:12	Incident Update	New Incident Vehicle Added Vehicle Type: Other VRN: YP12UVH
12/07/2022 01:58:43	Incident Update	New Incident Vehicle Added Vehicle Type: Saloon Vehicle Model: RANGER VRN: SK22TTA Vehicle Make: FORD
12/07/2022 01:58:13	Incident Update	New Incident Vehicle Added Vehicle Type: Other VRN: SK22TTA

C2137

12/07/2022 00:03:24	Incident Update	New Incident Vehicle Added Vehicle Type: Van Colour: White Vehicle Model: TRANSIT VRN: YR18RZK Vehicle Make: FORD
12/07/2022 00:04:08	Incident Update	New Incident Vehicle Added Vehicle Type: Other Vehicle Model: BAILEY VRN: PX28342
12/07/2022 00:05:53	Incident Update	New Incident Vehicle Added Vehicle Type: Saloon Colour: White Vehicle Model: DISCOVERY VRN: VO22EPL Vehicle Make: LAND ROVER
12/07/2022 00:06:37	Incident Update	New Incident Vehicle Added Vehicle Type: Saloon Colour: White Vehicle Model: 2 SERIES VRN: WM19LUY Vehicle Make: BMW
12/07/2022 00:07:22	Incident Update	New Incident Vehicle Added Vehicle Type: Other VRN: DV66UUP
12/07/2022 00:07:54	Incident Update	New Incident Vehicle Added Vehicle Type: Van Colour: White Vehicle Model: TRANSIT VRN: 191C2066 Vehicle Make: FORD
12/07/2022 00:09:37	Incident Update	New Incident Vehicle Added Vehicle Type: Saloon Vehicle Model: PASSAT VRN: [illegible] Vehicle Make: VOLKSWAGEN
12/07/2022 00:12:38	Incident Update	New Incident Vehicle Added Vehicle Type: Saloon Vehicle Model: 3 SPORT VRN: [illegible] Vehicle Make: MAZDA
12/07/2022 00:15:08	Incident Update	New Incident Vehicle Added Vehicle Type: Saloon Vehicle Model: NAVARA VRN: HU19HNU Vehicle Make: NISSAN
12/07/2022 00:17:08	Incident Update	New Incident Vehicle Added Vehicle Type: Saloon Vehicle Model: NAVARA VRN: HU18HNN Vehicle Make: NISSAN
12/07/2022 00:19:33	Incident Update	New Incident Vehicle Added Vehicle Type: Saloon Vehicle Model: SORENTO VRN: 12WH778 Vehicle Make: KIA

C2138

11/07/2022 23:53:22 Incident Update	New Incident Vehicle Added Vehicle Type: Van Colour: White Vehicle Model: TRAFFIC VRN: 1K20207 27 Vehicle Make: RENAULT
11/07/2022 23:54:53 Incident Update	New Incident Vehicle Added Vehicle Type: Saloon Vehicle Model: HIACE VRN: 00IN2310 Vehicle Make: TOYOTA
11/07/2022 23:56:38 Incident Update	New Incident Vehicle Added Vehicle Type: Van Vehicle Model: TRANSIT VRN: 171G4571 Vehicle Make: FORD
11/07/2022 23:58:22 Incident Update	New Incident Vehicle Added Vehicle Type: Saloon VRN: MA22HXM Vehicle Make: FORD
11/07/2022 23:59:53 Incident Update	New Incident Vehicle Added Vehicle Type: Saloon Colour: Blue Vehicle Model: RAV4 VRN: F057VHB Vehicle Make: TOYOTA
11/07/2022 23:57:38 Incident Update	New Incident Vehicle Added Vehicle Type: Saloon Vehicle Model: NIVARA VRN: HJ18HNV Vehicle Make: NISSAN
11/07/2022 23:58:22 Incident Update	New Incident Vehicle Added Vehicle Type: Van Colour: White Vehicle Model: DISPATCH VRN: LA67CUY Vehicle Make: CITROEN
11/07/2022 23:58:53 Incident Update	New Incident Vehicle Added Vehicle Type: Van Colour: White Vehicle Model: TRAFFIC SL25 VRN: BK13OWV Vehicle Make: RENAULT
11/07/2022 23:59:23 Incident Update	New Incident Vehicle Added Vehicle Type: Van Vehicle Model: TRAFIC VRN: [illegible] Vehicle Make: RENAULT
12/07/2022 00:02:22 Incident Update	New Incident Vehicle Added Vehicle Type: Van VRN: SSMO10801 Vehicle Make: TOYOTA
12/07/2022 00:02:53 Incident Update	New Incident Vehicle Added Vehicle Type: Light 4x4 Utility Colour: Grey Vehicle Model: HILUX VRN: 181LA245 Vehicle Make: TOYOTA

C2139

11/07/2022 23:47:47	PNC	18380	11/07/22 23:47 44LH9466 V:85/0059 VE101M11 4418380 SIS LINK UNAVAILABLE YR62DDV MISS SOPHIE VENLA BOON FORD ELIXIRE [redacted] [redacted] OC : 1242 [redacted] WHITE 3 DOOR SALOON VEL: NOT HELD CIF: WF0XXXLTRUCD76568 E: 2378881 KEEPER SINCE 26/06/22 INS: HELD MOT EXPIRY: 23/10/2022 **** NO REPORTS PRESENT *** PAGE IN... HELP... ABANDON TRANSACTION? N... 11/07/22 23:47 44LH9466 V:85/0059 VE101M11 4418380 INSURANCE DETAILS AS AT 11/07/2022 VRM : YR62DDV MAKE/MODEL : FORD-RA INSURER DETAILS: Churchill Insurance via U K I 0046 246 0218 POLICY : 5013157617 VALID : 24/06/2022 0000 TO 23/06/2022 2359 S.D.&P EXCLUDING COMMUTING ALLOWED TO DRIVE OTHER VEHICLES: N POLICYHOLDER DETAILS: NUMBER OF POLICIES: [redacted] PERMITTED DRIVER INSURED AND 1 NAMED DRIVER 1 Miss-Sophie-Boon 24/06/2008 2 Miss-Donna-Arnold 20/01/1973 3 + 4 + 5 + PAGE VS... ABANDON TRANSACTION? N...
11/07/2022 23:48:05	PNC	18380	141-KE-3381 - Caravan - no trace
11/07/2022 23:51:23	Incident Update		New Incident Vehicle Added Vehicle Type: Van Vehicle Model: TRANSIT VRN: WF02BSV Vehicle Make: FORD
11/07/2022 23:52:37	Incident Update		New Incident Vehicle Added Vehicle Type: Other Colour: Silv., alum., in, steel VRN: 151LST373 Vehicle Make: FORD

C2140

C2141

1/07/2022 23:44:19 PNC 18330 1/07/22 23:44 44LBA56 VI5590049 VE1GWI1
44'8330
SIS LINK UNAVAILABLE

KT14LFX TNS SCAFFOLDING
LTD
TOYOTA(JAPAN) REG: JUL14 UNIT 1

[redacted]

LIGHT 4X4 UTILITY VEL: NOT HELD
[illegible]
CIF: A-ITFZ22C100114339 ELY
CAMBRIDGESHIRE CB6 3QD
E: 1KDA491641

INS: NOT HELD MOT EXPIRY: [illegible] HAS
TOLD DVLA NO LONGER KEEPER
VEL EXPIRED / PERMANENT EXPORT / IN
TRADE

**** NO REPORTS PRESENT ***

PAGE VB... HELP... ABANDON
TRANSACTION? N..

C2144

11/07/22 23:43 44L/HA55 V865/0043 VE101N11
4418300
SIS LINK UNAVAILABLE

VG24303 MRS NOREEN
MULLANE
[redacted]
MOTOR CARAVAN VEL: NOT HELD
CIF: VF3YGSNAU12507969
E: DZ974066766
KEEPER SINCE 25/03/22
INS: HELD MOT EXPIRY: NOT HELD

**** NO REPORTS PRESENT ***

PAGE IN... HELP ... ABANDON
TRANSACTION? N.

11/07/22 23:43 44L/HA55 V865/0043
VE101N33 4418333

INSURANCE DETAILS AS AT 11/07/2022
VRM : VG24309
MAKE/MODEL : PEUGEOT MOTORHOME
INSURER DETAILS : LV Broker (Incorporating Highway)
3803 676 3349
POLICY : HWP7033233388
VALID : 20/05/2022 0000 TO 20/06/2023 0000
S, D AND P AND BUSINESS USE EXCLUDING HIRE AND REWARD

ALLOWED TO DRIVE OTHER VEHICLES: N
POLICYHOLDER DETAILS: NUMBER OF POLICIES:
MULLANE Norren
[redacted]
PERMITTED DRIVER INSURED AND SPOUSE

1 Mullane,Colin 05/11/1971
2 +
3 +
4 +
5 +
PAGE VS... ABANDON
TRANSACTION? N.

C2145

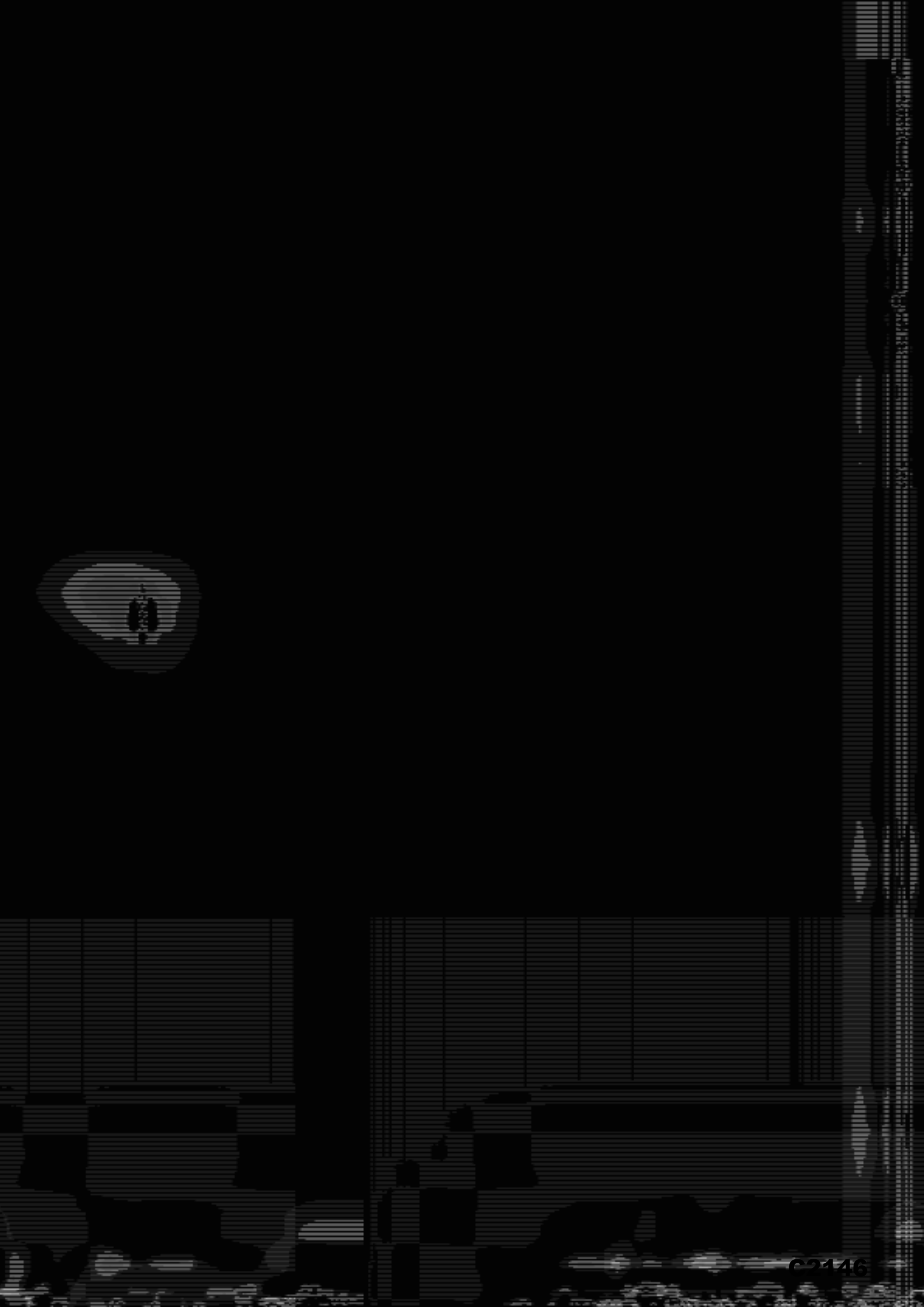
C2146

11/07/2022 23:42:57 PNC	16300	11/07/22 23:42 44LIHA55 V66/2040 VE101M11 4418300 SIS LINK UNAVAILABLE VO22EPE MR CONNIE MULLANE [redacted] ESTATE VEL: NOT HELD GT: SALRASAWIP2465174 T: 2502602340307306 INS: HELD MOT EXPIRY: NOT HELD **** NO REPORTS PRESENT *** PAGE IN... HELP ... ABANDON TRANSACTION? N.. 11/07/22 23:42 44LIHA55 V66/2040 VE101M11 4418300 INSURANCE DETAILS AS AT 11/07/2022 VRM VO22EPE MAKE/MODEL : Land Rover Discovery INSURER DETAILS: LIVERPOOL, VICTORIA, 01202 232333 POLICY : LV29010030693 VALID : 21/03/2022 0000 TO 02/02/2023 0000 S, D AND P AND BUSINESS USE EXCLUDING HIRE AND REWARD ALLOWED TO DRIVE OTHER VEHICLES: Y POLICYHOLDER DETAILS: NUMBER OF POLICIES: [redacted] PERMITTED DRIVER INSURED AND NAMED DRIVERS 1 Mullane Sarah 28/12/1993 2 + 3 + 4 + 5 + PAGE VS... ABANDON TRANSACTION? N..
11/07/2022 23:43:17 PNC	16300	181-D-43113 Caravan - no trace

C2147

C2148

11/07/22 23:42 44LIHASS VI05/0338 VE101/V11
4410380
SIS LINK UNAVAILABLE

YR18RZK MR DANIEL O
[redacted]
WHITE
PANEL VAN VEL: NOT HELD
C/P: WF0YXXTTGYHE42782
E: HE42782
KEEPER SINCE: 26/06/20
INS: HELD MOT EXPIRY: 12/05/2023
VEL EXPIRED

**** NO REPORTS PRESENT ***

PAGE IN... HELP ... ABANDON
TRANSACTION? N...

11/07/22 23:42 44LIHASS VI05/0338
VE101/V03 4410380

INSURANCE DETAILS AS AT 11/07/2022
VRM : YR18RZK
MAKE/MODEL Ford Transit Custom
INSURER DETAILS: AWWA - 0345 301 0703
mdhelpdesk@awiva.com
POLICY : MWV1271420580001
VALID : 15/07/2021 0000 TO 14/05/2022 2359
S DSP EXCLUD NO COMMUTING

ALLOWED TO DRIVE OTHER VEHICLES: Y
POLICYHOLDER DETAILS: NUMBER
OF POLICIES:
Daniel O Donovan
[redacted]
PERMITTED DRIVER INSURED AND NAMED
DRIVERS

1 Daniel O Donovan 17/11/1974
2 Paul Mulate 28/05/1990
3 +
4 +
5 +
PAGE VE... ABANDON
TRANSACTION? N...

C2149

Occurrence details

Version 02c73eec5d8b930cee91258d30c9f3798ded7321 (2018/06/16)

Hampshire Constabulary

Printed: 19/08/2022 17:26 by 16328

Occurrence: **44220283932**

Occurrence details:

Report no.:	44220283932
Occurrence Type:	Criminal damage
Occurrence time:	15/07/2022 14:10 - 15/07/2022 14:25
Reported time:	15/07/2022 14:25
Occurrence address:	STREET RECORD, DUNKIRK ROAD, SOUTHAMPTON, SOUTHAMPTON UK SO16 5LL (District: 2 SOUTHAMPTON, Sector: SN SOUTHAMPTON NORTH, N'hood: 2SN01 PORTSWOOD, Beat: 2SN0102 BASSETT)
Clearance status:	Under investigation
Concluded:	No
Concluded date:	
Summary:	Op QUEBEC- Southampton Sports Centre. Padlock broken to secure entry.
Remarks:	

Associated occurrences:

- Same person / 44220279456 [O] / Unauthorised Encampment / 12/07/2022 22:38 / 20220712 22:38:00:000
- Same event / 44220278924 [O] / Criminal damage / 11/07/2022 10:43 / 20220711 10:43:00:000 / The travellers are causing problems at the pub
- Same event; Same person; Same vehicle; Similar MO / 44220287077 [O] / Unauthorised Encampment / 17/07/2022 17:41 / 20220717 17:41:00:000 / 2 x caravans and 1 vehicle at the location.
- Same event / 44220285847 [O] / Criminal damage / 16/07/2022 18:11 / 20220716 18:11:00:000
- Other / 44220285661 [O] / Theft of pedal cycle / 16/07/2022 15:49 / 20220716 15:49:00:000
- Other / 44220285539 [O] / Suspicious - Other / 16/07/2022 14:07 / 20220716 14:07:00:000
- Same person; Other / 44220285507 [O] / ASB - Community / 16/07/2022 13:39 / 20220716 13:39:00:000 / COXFORD ROAD, BASSETT, SOUTHAMPTON, SOUTHAMPTON UK (District: 2 SOUTHAMPTON, Sector: SW SOUTHAMPTON WEST, N'hood: 2SW02 COXFORD/REDBRIDGE/MILLBROOK, Beat: 2SW0206 COXFORD) Infl reporting that about an hour ago - 30 traveller types have almost run him off the road and intimidated him
- Other / 44220284521 [O] / Assault Without Injury / 15/07/2022 19:48 / 20220715 19:48:00:000
- Similar MO / 44220284479 [O] / Unauthorised Encampment / 15/07/2022 19:10 / 20220715 19:10:00:000
- Other / 44220284434 [O] / Burglary Residential / 15/07/2022 18:48 / 20220715 18:48:00:000 / family members. Both males left the scene - nothing was stolen. The victim noticed that his garden sofa was moved from the front tp the top of the garden by the gate.
- Other / 44220284134 [O] / Public order / 15/07/2022 15:32 / 20220715 15:32:00:000
- Other / 44220284120 [O] / Unauthorised Encampment / 15/07/2022 15:33 / 20220715 15:33:00:000
- Same address / 44220284087 [O] / Unauthorised Encampment / 15/07/2022 15:18 / 20220715 15:18:00:000

Involved persons:

- COUNCIL, SOUTHAMPTON CITY [G4V] [R:A3] / Aggrieved / ((Land line) [redacted] Id #: 2748951
  (Land line) [redacted]
  (Mobile) [redacted]
  (Land line) [redacted]
  (Land line) [redacted]
- QUEBEC WESTERN [G2] / Other / (Operation Quebec aims to monitor and capture information in relation to unauthorised encampments.) 2059090
- [redacted] [G4V] / Person reporting / DOB: [redacted] Gender: Male [redacted] (District: 2 SOUTHAMPTON, Sector: SN SOUTHAMPTON [redacted]

NORTH, N'hood: 2SN01 PORTSWOOD, Beat: 2SN0102 BASSETT) (Land line) [redacted]) Id #: 1655023
DL:HAYWO755010ML9LV
(Mobile) [redacted]
(Land lin [redacted]
(Land lin [redacted]

Involved addresses:

- STREET RECORD DUNKIRK ROAD [R:A3] / Dispatch address, Occurrence address / SOUTHAMPTON, UK SO16 5LL (District: 2 SOUTHAMPTON, Sector: SN SOUTHAMPTON NORTH, N'hood: 2SN01 PORTSWOOD, Beat: 2SN0102 BASSETT)

Involved comm addresses:

Involved vehicles:

- Other / [] Lic #171KE258 (OP QUABEC IRISH TRAVELLER)
- NISSAN NAVARA / Other / [Light 4 x 4 utility] Lic #12D9625 (Irish Plates) Orig colors: Silv., alum., st. steel
- Other / [] Lic #4191G2494 (OP QUABEC IRISH TRAVELLER)
- FORD SMAX / Other / [Car] Lic #12WX2625 (OP QUABEC IRISH TRAVELLER) Orig colors: Grey
- HYUNDAI TUCSON / Other / [Car] Lic #131MH1240
- Other / [] Lic #SJ71WUD (OP QUABEC IRISH TRAVELLER)
- TOYOTA HILUX / Other / [Car] Lic #162D20727 Orig colors: Blue
- RENAULT TRAFFIC / Other / [Van] Lic #162D20727 (irish plates) Orig colors: White
- Other / [] Lic #181L424 (OP QUABEC IRISH TRAVELLER)
- Other / [] Lic #BV17YUP (OP QUABEC IRISH TRAVELLER)
- Other / [Unknown] Lic #FL68AVA (OP QUABEC IRISH TRAVELLER)
- FORD TRANSIT / Other / [Van] Lic #YP12UVH
- FORD RANGER / Other / [Car] Lic #SK22TTX
- FORD TRANSIT / Other / [Van] Lic #YR62DDU
- NISSAN PRIMASTAR / Other / [Van] Lic #141KE3381
- VAUXHALL ZAFIRA / Other / [Car] Lic #151WH776
- TOYOTA / Other / [Car] Lic #HJ10VEH
- FORD FOCUS / Other / [Car] Lic #SD68FTT
- EQUISITE / Other / [Other] Lic #SN19GUX (Caravan)
- NISSAN NAVARA / Other / [Car] Lic #GL67REG
- FORD TRANSIT / Other / [Van] Lic #MF22ZXA
- FORD RANGER / Other / [Farm equipment] Lic #MM71XNF
- VOLKSWAGEN POLO / Other / [Car] Lic #BD20JTX
- NISSAN TRUCKMAN / Other / [Car] Lic #OY19NJK
- FORD TRANSIT / Other / [Van] Lic #DV63EZP
- FORD FOCUS / Other / [Car] Lic #BU19FSC
- TOYOTA HIACE / Other / [Van] Lic #11LH2336
- SWIFT QUATTRO / Other / [Other] Lic #172D20727
- FORD TRANSIT / Other / [Van] Lic #191D2858
- FORD FOCUS / Other / [Car] Lic #211WH325
- SWIFT CHALLENGER / Other / [Other] Lic #172D15960
- FORD TRANSIT / Other / [Van] Lic #17KE255
- SWIFT SENATOR / Other / [Other] Lic #YR62DDU
- FORD TRANSIT / Other / [Van] Lic #221KE1736
- FORD FLAT BED / Other / [Goods vehicle] Lic #131KK165
- TOYOTA RAV4 / Other / [Car] Lic #212D351
- FORD TRANSIT / Other / [Van] Lic #182OY82
- TOYOTA HIACE / Other / [Car] Lic #05MO10691

- TOYOTA HILUX / Other / [Car] Lic #181L4245
- FORD RANGER / Other / [Car] Lic #MF22XCG
- TOYOTA HIACE / Other / [Car] Lic #08TM2310
- RENAULT TRAFFIC / Other / [Van] Lic #171G4571
- FORD FOCUS / Other / [] Lic #151LS1379
- TOYOTA HIACE / Other / [Car] Lic #00WW3830
- FORD FOCUS / Other / [Car] Lic #212D799
- ADRIA ADORA / Other / [Other] Lic #211OY310
- ABBEY GTS / Other / [Other] Lic #SM07NNP
- RENAULT TRAFFIC / Other / [Van] Lic #141WX1207
- SWIFT SPRITE / Other / [Car: Convertible] Lic #171D18994
- FORD RANGER / Other / [Car] Lic #MA22FYO
- FORD / Other / [Light 4 x 4 utility] Lic #1820Y315 (Several jet skis/waverunners in rear of vehicle) Orig colors: White
- FORD TRANSIT / Other / [Car] Lic #152G4219
- FORD TRANSIT / Other / [Car] Lic #YR18RZK
- MITSUBISHI / Other / [Car] Lic #YS17OOH
- CITROEN / Other / [Car] Lic #LA67CUY
- RENAULT TRAFFIC / Other / [Car] Lic #BK15FWV
- FORD TRANSIT / Other / [Car] Lic #FL68AUX
- KIA SORENTO / Other / [Car] Lic #12WH778
- RENAULT TRAFIC LL29 BUSINESS+ / Other / [Van: Panel van] Lic #MM19XZD
- BAILEY / Other / [Trailer: Caravan] Lic #PXZ8342
- TOYOTA VAN / Other / [] Lic #HJ10VEH (HJ10 VEH)
- LORD / Other / [Trailer: Caravan] Lic #WF22BSV
- MITSUBISHI L200 TITAN DI-D Chassis #:MMCJJKL10GH235100 / Other / [Other] Lic #YS17OOH (Shown In Trade, No insured details. NO INSURANCE HELD.) Orig colors: White
- NISSAN NAVARA / Other / [Car] Lic #OY19NJK (PNC CHECK 19/08/2022 R/K MICHAEL STOKES 6 THE OAKS CUFAUDE LAND TADLEY HANTS RG26 5DL) Orig colors: Grey
- Other / []
- PEUGEOT / Other / [Van: Motor caravan] Lic #PXZ8342
- RENAULT TRAFIC LL29 BUSINESS+ / Other / [Van: Panel van] Lic #MM19XZD

Involved officers:

- Reviewing officer / 9 / CIMU ROBOT - DO NOT TASK / #ROBOT106 / Hamp / Police other / CRIME INCIDENT MANAGEMENT UNIT / 22/07/2022 / 20220722 --:--:--:---
- Attending officer / 9 / BULL, H. / #27666 / Hamp / Police officer / R&P TEAM A PORTSWOOD / 16/07/2022 / 20220716 --:--:--:---
- Assisting officer; Attending officer / 9 / PARKINSON, C. / #28762 / Hamp / Police officer / R&P TEAM A PORTSWOOD / 15/07/2022 / 20220715 --:--:--:---
- Officer in case; Outcome officer / 9 / SKINNER, J. / #27575 / Hamp / Police officer / R&P TEAM A PORTSWOOD / 15/07/2022 / 20220715 --:--:--:---
- Call taker / 9 / LEY, P. / #17108 / Hamp / Police staff / CONTACT MANAGEMENT CENTRE 1 (CWUN, HAMBLE LANE, HAMBLE, SOUTHAMPTON, HAMPSHIRE UK SO31 4TS (POLICE) (District: 10 EASTLEIGH, Sector: EH HEDGE END, N'hood: 10EH01 HEDGE END SOUTH, Beat: 10EH0108 HAMBLE LE RICE AND BUTLOCKS HEATH)) / 15/07/2022 / 20220715 --:--:--:---

Involved property:

Modus operandi:

Reports:

C2153

15/07/2022 14:12:30 Incident Update	18:42	ZW86A AWARE
15/07/2022 14:12:33 RMS Entry	12:13	[illegible] Dunkeld rd and saw 7 caravans, towed by vehicles, enter through the gate on Dunkeld rd and drive onto the playing fields 3 more caravans then followed in a minute later
15/07/2022 14:13:17 Incident Update	18:43	ZW210 this is likely to be the group just moved on from Manning
15/07/2022 14:14:17 Incident Update	17:08	Another resident just phoned and says he heard a noise at the gate at 23:30 last night, sounding like the padlock was rattled Today the informant heard a crashing sound coming from the Dunkeld rd gate, and looked out to see a [illegible] white car and the caravans of speeding into the field All caravans are inside, stopped on the LMS
15/07/2022 14:14:31 Resource Update	18:44	New Resource Assigned Assignment Status: En Route Resource Call Sign: ZW70 Members -> Parkinson, Charlie : 55762 HP80ZWC : 6053
15/07/2022 14:14:38 Resource Update	18:45	Resource Status Updated Resource Call Sign: ZW70 Status: 05 - EN ROUTE
15/07/2022 14:14:38 Resource Update	18:46	Resource Assignment Updated Assignment Status: En Route Resource Call Sign: ZW70
15/07/2022 14:14:49 Resource Update	18:48	New Resource Assigned Assignment Status: En Route Resource Call Sign: ZW71 Members -> Skinner, Joseph : 37575 HK20ZWW : 6110
15/07/2022 14:14:54 Resource Update	18:49	Resource Status Updated Resource Call Sign: ZW71 Status: 05 - EN ROUTE
15/07/2022 14:14:55 Resource Update	18:50	Resource Assignment Updated Assignment Status: En Route Resource Call Sign: ZW71
15/07/2022 14:15:17 Incident Update	17:09	New Incident Organisation Added Organisation: QUEENSCC WESTERN
15/07/2022 14:15:52 Contact Record	18:58	Personal Received Call: [redacted] Call Summary: Informing a convoy of cars and caravans have taken themselves onto a field by southern sports centre, they have opened a gate on dunkeld rd and have made their way onto the field, there is approx 6 caravans and possibly more now Telephone Number: [redacted]
15/07/2022 14:17:12 RMS Entry	18:48	Personal Received Call: [redacted] Call Summary: Informing a convoy of cars and caravans have taken themselves onto a field by southern sports centre, they have opened a gate on dunkeld rd and have made their way onto the field, there is approx 6 caravans and possibly more now Telephone Number: [redacted]

C2154

C2155

15/07/2022 14:47:00 Contact Record	17158	Phone [redacted] Call Summary: Call from local resident to report caravans in the sports fields on the cricket area. Ive advised Police are [redacted] for the call. Telephone Number: [redacted]
15/07/2022 14:47:10 Incident Update	18087	CWAN - Council made aware.
15/07/2022 14:47:19 Incident Update	26785	171-G-4571 FL66 AUA DV19 NJK Y317 OCH VF22 BSV 08 TK 2310 BD23 JTX 171 D 16664 152 D 22727 151 D 2555
15/07/2022 14:48:39 Incident Update	3034	HJ10 VEH - vehicle linked to Nuneaton she that has just been BTM. For officers awareness when dealing
15/07/2022 14:49:54 Incident Update	18082	Call from [redacted] early police start 16:00 [redacted] at [redacted] Reports seen at least 3 vehicles have entered Shaw Sports Centre grounds via gate on DUNKIRK ROAD Neighbours have to call the travellers are saying they will "cause trouble" if police called
15/07/2022 14:54:50 Incident Update	18343	RV61 152-D4219 HJ10 VEH 15 WH PTB 22 KE 1736 FM19 KDD 171-G-4571 DV19 NJK Y317 OCH VF22 BSV 08 TK 2310 BD23 JTX 171 D 16664 are all linked to the encampment from Nuneaton
15/07/2022 14:56:33 Incident Update	18343	ZW71 spoken to lines. Going to wake up crew and will road to meet for over the next couple of days
15/07/2022 14:56:38 Incident Update	26782	Further caravans arriving approximately 30 caravans now on site.
15/07/2022 15:01:18 Contact Record	12197	Phone [redacted] Caller: [redacted] Call Summary: [redacted] REPORTING THAT TRAVELLERS HAVE BROKEN A GATE INTO THE GROUNDS OF THE SPORTS CENTRE 15 CARAVANS AND MORE ARRIVING Telephone Number: [redacted]
15/07/2022 15:02:03 Record Updated	18343	Incident status changed: Investigating

15/07/2022 15:42:02 Incident Update	18040	Closing Incident Type: Unauthorised Encampment Closing Incident Type Category: Miscellaneous
15/07/2022 15:42:04 Resource Update	18040	Resource Assignment Updated Assignment Status: Left Resource Call Sign: ZW70
15/07/2022 15:42:05 Resource Update	18040	Resource Assignment Updated Assignment Status: Left Resource Call Sign: ZW71
15/07/2022 15:42:15 Record Updated	18040	Incident status changed: In Progress
15/07/2022 15:43:24 PNC	18087	FL03AUA MR MARK WARD FORD(EUROPE) REG: SEP18 19 CARNFORTH HOUSE TRANSIT CUSTOM 300 BASE CC : 1995 [redacted] PANEL VAN VEL: NOT HELD C/F: WF0YXXTTGYJM51627 E: JM51627 KEEPER SINCE 02/05/22 INS: NOT HELD MOT EXPIRY: 11/09/2022 NOTIFIED OFF ROAD, EXPIRY 02/05/22 **** NO REPORTS PRESENT *** OY19NJK PREV VRM: WCH173 MR MICHAEL STOKES [redacted] GREY BRAWLEY PICK-UP VEL: NOT HELD TADLEY HANTS RG20 5DL C/F: VSKCTND03U0121512 E: 073785C KEEPER SINCE 06/07/22 INS: HELD MOT EXPIRY: 10/04/2023 CHERISHED TRANSFER **** NO REPORTS PRESENT *** INSURANCE DETAILS AS AT 15/07/2023 VRM : OY19NJK MAKE/MODEL : Nissan Navara INSURER DETAILS: AVIVA - 0345 301 5762 mdhelpdesk@aviva.com POLICY : MMV1330231550001 VALID : 13/07/2022 0000 TO 02/07/2023 2359 S.O.P EXCLUDING COMMUTING ALLOWED TO DRIVE OTHER VEHICLES: Y POLICYHOLDER DETAILS: NUMBER OF POLICIES: Annmarie Stokes [redacted] PERMITTED DRIVER:INSURED AND NAMED DRIVERS 1 Annmarie Stokes 12/10/1963 2 Thomas Stokes 24/07/2003 3 + 4 + 5 +

C2157

15/07/2022 13:03:40 PNC 16657

S/S LINK UNAVAILABLE
**** RECORD 1 OF 2 ****
YS17OCH C & R TREE CARE

[redacted]

C/F: VMC/JKL103H231103
E: 4N15UBA2982
KEEPER SINCE 03/02/22
INS: NOT HELD MOT EXPIRY: 15/03/2023 HAS TOLD DVLA NO LONGER KEEPER
V23 SUBMITTED / VEL EXPIRED / OTHER SHED TRANSFER / IN TRADE

**** NO REPORTS PRESENT ***

S/S LINK UNAVAILABLE

W*22B5V MR BRIAN MONGAN
FORD(SUROFE) REG: MAR22.2
GREENACRES

[redacted]

C/F: WF0ZXXTTGZME77241
E: ME77241
KEEPER SINCE 27/05/22
INS: HELD MOT EXPIRY: NOT HELD

**** NO REPORTS PRESENT ***

INSURANCE DETAILS AS AT
15/07/2022
VRM : WF22B5V
MAKE/MODEL : Ford Transit Custom
INSURER DETAILS: HAVEN INS CO LTD C/O ACORN INSURANCE 01704335337
POLICY : HAVCV30215710
VALID : 15/08/2022 0000 TO 14/08/2023 0000
S, D AND P AND BUSINESS USE INCLUDING THE CARRIAGE OF GOODS AND PASSENGERS FOR HIRE AND REWARD
ALLOWED TO DRIVE OTHER VEHICLES:
POLICYHOLDER DETAILS: NUMBER OF POLICIES: 2
Mr James Francis Donovan

[redacted]

PERMITTED DRIVER PERMITTED DRIVERS NOT FOUND

1 Mr James Francis Donovan 10101
2 Mrs Tilda Donovan 10101

C2158

18204210
FORD(EUROPE) REG:
TRANSIT CUSTOM 270 TREN CC:
WHITE
VIN: VEL:NOT HELD
C/F: WF0XXXTTGNFB11747
E:

INS:NOT HELD MOT EXPIRY:NOT HELD
FOREIGN
** POLICE RECORD ** OWNER: ISCJ - DESC.
CREATED 08/04/22 15:05

**** REPORT 2 OF 3 ****
INFORMATION WEED 01/08/22 OWNER: 18BE
REF: 1048313222
INC DATE: 10/04/22 CREATED
10/04/22 AT 14:46
VEHICLE BELIEVED TO HAVE BEEN
INVOLVED IN A NOWIP AT THE BRIDG
SERVICE STATION, BRIDGE STREET, BRIDG

LOG 455 OF 08/04/22 REFERS. (VEHICLE MAY
BE DISPLAYING S:65DFC)

18204210
FORD(EUROPE) REG:
TRANSIT CUSTOM 270 TREN CC:
WHITE
VIN: VEL:NOT HELD
C/F: WF0XXXTTGNFB11747
E:

INS:NOT HELD MOT EXPIRY:NOT HELD
FOREIGN
** POLICE RECORD ** OWNER: ISCJ - DESC.
CREATED 08/04/22 19:06

**** REPORT 3 OF 3 ****
INFORMATION WEED 01/08/22 OWNER: ISCJ
REF: LG 455/080422
INC DATE: 08/04/22 CREATED
08/04/22 AT 19:26
VEHICLE BELIEVED TO HAVE BEEN
INVOLVED IN A NOWIP AT THE LONGB
CORNER FILLING STATION, HULL ROAD,
HOWDEN, HUMBERSIDE POLICE
LOG 455 OF 08/04/22 REFERS. (VEHICLE MAY
BE DISPLAYING S:65DFC)

DIS LINK UNAVAILABLE

HUIDVEH NR JOHN NOHAN
TOYOTA(JAPAN) REG: MAY10 GB
CARGO/GEL PARK
HIACE 300 D-4D 120 LWB CC: 2494
[redacted]
C/F: JTFB1[illegible]
E: 2KD6015664
KEEPER SINCE: 19/03/22
INS:HELD NOT EXPIRY: 23/09/2022

**** NO REPORTS PRESENT ***

INSURANCE DETAILS AS AT 15/07/2022
VRM : HUIDVEH
MAKE/MODEL : TOYOTA HIACE 300 D-4D 120 LWB
INSURER DETAILS: DIRECT LINE INSURANCE VIA U
K 1 0345 246 0210

C2160

15/07/2022 15:04:54	PNC	16087	POLICYHOLDER DETAILS: NUMBER OF POLICIES: [redacted] PERMITTED DRIVER:ANY DRIVER 1 + 2 + 3 + 4 + 5 + SIS LINK UNAVAILABLE MV19XZD MR JAMES CORAN RENAULT(FRANCE) REG. JULIS KIRBY [redacted] C/F: VPTP_003983183459 E C231642 KEEPER SINCE 18/09/21 INS: NOT HELD MOT EXPIRY: NOT HELD V23 SUBMITTED / VEL EXPIRED **** NO REPORTS PRESENT ***
15/07/2022 15:04:51	RMS Entry	16087	All other vehicles on the log given by officers or scene are no longer one.
15/07/2022 15:05:13	Record Updated	16087	Incident status changed: Investigating
15/07/2022 15:23:13	Incident Update	16040	Related Incident Incident Type: Duplicate Reference: INC-20220715-1347
15/07/2022 15:26:15	RMS Entry	16034	.....
			OFFICIAL - SENSITIVE .....
			SUMMARY OF ITEMS OF INTEREST .....
			YOUR ROLE Is the victim under 18 years of age?: I don't know
			INCIDENT DETAILS Do you feel race, ethnicity, sex, gender, sexuality, disability or religion were a factor in this crime?: No
			EVIDENCE Has the suspect clearly left something at the scene; such as clothing, blood, any other bodily fluids, discarded

C2162

Items, obvious fingerprints or footprints? Or has the suspect caused any damage or made a mess [illegible]? No

YOUR DETAILS

Title: not given

First name: [redacted]

Surname: [redacted]

Date of birth: [redacted]

Sex: Male

Email address: [redacted]

Phone number: [redacted]

Address: [redacted]

Origin: Form

YOUR ROLE

How were you involved?: I witnessed a crime being [illegible]

Title: not given

First name: not given

Surname: not given

Approximate age: not given

Sex: not given

Email address: not given

Phone number: not given

Address: not given

Origin: Form

Is the victim under 18 years of age?: I don't know

C2163

15/07/2022 15:24:20 RMB Entry	18634	If you do not know the victim's details, please describe them as best you can: not given If you are connected to the victim, please explain how: not given Would you like to be contacted by Victim Support?: not given Did you do any of the following before you used the website today?: None of the above: this is the first time I'm contacting you about this If you hadn't been able to use the website do you think you would have: Called 101 INCIDENT DETAILS Has anyone reported this already?: I don't know When did it happen?: 15/07/2022 - 15/07/2022 Start time: 14:00 End time: 14:55 If you're unsure about the date or time, please give a few details below: not given Lat long: 50.9304259500089,-1.4231141090481[illegible] Easting northing: 440625,115713 Address: 48 Dunkirk Rd, Southampton SO16 6LX, UK Map url: https://gbr01.safelinks.protection.outlook.com/?url=https%3A%2F%2Fwww.google.co.uk%2Fmaps%3Fq%3D50.9304259500089%2B-1.4231141090481[illegible]&data=[illegible]%7C01%7Conline.contacts%40hampshire.police.uk%7C[illegible]%7C[illegible]%7C[illegible]%7C[illegible]%7C[illegible]%7CTWFpbGZsb3dBeyJWIjoiMC4wLjAwMDAiLCJQIjoiV2luMzIiLCJBTiI6Ik1lcWwiLCJXVCI6Mn0%3D%7C3000%7C%7C%7C&sdata=[illegible]%2BC%2FPVLmjZuH56eNcDe8810Hd81g5[illegible]%3D&reserved=0 You gave us this map location center. Is the address correct? Can you tell us anything else to help pinpoint the exact location?: Cricket pitches on Southampton sports centre At any point, were you on public transport?: No Please tell us what happened, and the events leading up to it, to help us identify if an offence has been committed: Caravans and vans driving and parking on

C2164

the cricket pitches.

Do you feel race, ethnicity, sex, gender, sexuality, disability or religion were a factor in this crime?: No

DAMAGED PROPERTY

ITEM 1:

Describe the item: Cricket pitch

Describe the damage: Driving on

Approximate value or repair/replacement: not given

Was a vehicle damaged?: No

EVIDENCE

Has the suspect clearly left something at the scene, such as clothing, blood, any other bodily fluids, discarded items, obvious fingerprints or footprints? Or has the suspect caused any damage or made a mess searching?: No

Do you have any video, audio or photo evidence?: No

Does another person, business or company have video evidence such as CCTV or mobile phone footage?: I don't know

WITNESS DETAILS

Did anyone else see what happened?: I don't know

SUSPECT DETAILS

SUSPECT 1:

Do you know this person?: No I don't know anything about them

16/07/2022 16:24:32 RMS Entry	18034	Online form submission: DP-23835-22-4444-66
16/07/2022 15:37:17 Incident Update	12351	Related Incident Incident Type: Unauthorised Encampment Reference: INC-20220715-1401

C2165

C2166

15/07/2022 15:51:53	Incident Update		New Incident Vehicle Added Vehicle Type: Other Vehicle Model: LORE VRN: WF22BSV
15/07/2022 15:52:23	Incident Update		New Incident Vehicle Added Vehicle Type: Other Vehicle Model: VAN VRN: HJ10VEH Vehicle Make: TOYOTA
15/07/2022 16:13:57	Incident Update		New Incident Vehicle Added Vehicle Type: Other Vehicle Model: BAILEY VRN: PX20DKZ
15/07/2022 17:23:14	Contact Record	18449	Phonecall Received Caller: Anonymous Call Summary: INFT CALLING TO REPORT IN REGARDS TO THE TRAVELLERS ON THE SPORTS CENTRE PLAYING FIELD. ADVISED WE ARE AWARE AND HAD AN OFFICER OUT EARLIER TODAY TO SPEAK TO THEM. THEY ARENT DOING ANYTHING WRONG AT THE MOMENT BUT I HAVE GIVEN 999 AND SAFETY ADVISE TO THE INFT Telephone Number: [redacted]
15/07/2022 17:24:08	RMS Entry	18448	INC-20220715-1155
15/07/2022 17:24:40	RMS Entry	18443	Beverley, Bethany (18449) Log Type: Contact Record Phonecall Received Caller: Anonymous Call Summary: INFT CALLING TO REPORT IN REGARDS TO THE TRAVELLERS ON THE SPORTS CENTRE PLAYING FIELD. ADVISED WE ARE AWARE AND HAD AN OFFICER OUT EARLIER TODAY TO SPEAK TO THEM. THEY ARENT DOING ANYTHING WRONG AT THE MOMENT BUT I HAVE GIVEN 999 AND SAFETY ADVISE TO THE INFT
15/07/2022 17:25:04	RMS Entry	18449	*** DISREGARD THE ABOVE INCIDENT NUMBER, THIS WAS COPIED ACROSS IN ERROR
15/07/2022 18:48:03	Incident Update	18867	Related Incident Incident Type: Theft Reference: INC-20220715-1830
15/07/2022 18:20:35	Incident Update	18776	Related Incident Incident Type: Duplicate Reference: INC-20220715-1833
15/07/2022 18:22:18	RMS Entry	18776	Further call from [redacted] reporting the same at Southampton Sports Ground
15/07/2022 19:20:08	Contact Record	18939	Phonecall Received Caller: [redacted] Call Summary: Further call regarding this encampment. He has just walked his dog over there and is surprised at the number of caravans now on the site. There are youths climbing the [illegible] the astro pitches. Telephone Number: [redacted]

C2167

15/07/2022 19:48:17	Contact Record	18788	Phone [redacted] Call [redacted] Call Summary: Int is one of the staff members who works for the sport site. Int came into work at 14:23 where she checked all the access gates when they headed to the office. Male approached them and said "Hiya love, hiya this become a caravan site now?" as she witnessed a number of cars or caravans coming into the site from cricket pitch 1. Since then around 50 caravans have now arrived at the site. Since they have arrived at the site the large around 200 people have stolen a punch of lavoline around all and began throwing them locally no one was around at the time but the int stated people can still access the site. They have also broken the PA system that they have taken and also destroyed the public toilets and are now leaving urine and faeces around the site. The int was advised by her manager to lock the gate but when attempting to do this a large group of men approached her and shouted "You can't do that" One of the men took note of the lock and then forced the gate into the int pushing her back. In which time a large car came racing in at speed and the int thought she was going to be run over. The group of males then began shouting at her calling her a "Paedophile" and a "Cuni" They also said that if she calls police then they would ruin the site and they can't do anything anymore as they have taken over. The int believes that they have a large number of gas canisters and have also broken into the sleeps. The site was shut down at 18:30 for health and safety and await the removal of the group. I've listed make a second incident of assault as well showing [redacted] as the [illegible] Telephone Number: [redacted]
15/07/2022 19:49:45	Incident Update	18788	Related Incident Incident Type: Assault without Injury Reference: PAC-20220715-2057
15/07/2022 20:46:00	RMS Entry	18845	Call from [redacted] asking for an update on this incident and if police are going to do anything about it. It has become so dangerous that all staff have been sent home. CT Advised: It has been a very busy evening and are aware of the earlier report and will look into as soon as they can.
15/07/2022 20:50:56	Contact Record	18845	Phone [redacted] Call [redacted] Call Summary: RM [redacted] Telephone Number: [redacted]

10/07/2022 09:23:01 RMS Entry	10343	**Online form submission: CDS-121782-22-4400-003 reporting the same **** OFFICIAL - SENSITIVE YOUR ENQUIRY If you have already contacted the police regarding this enquiry and have a reference number, please enter it here: N/A If you want to contact a specific officer, please provide a name or shoulder/warrant number: N/A If your enquiry relates to a specific location, please provide it below. This will help us direct your enquiry to the most appropriate team: The Outdoor Sports Centre, Thornhill Road, Bassett, Southampton, UK Please provide as much detail as you can. It's useful to include any relevant reference numbers, names of staff, relevant dogs/tracks and so on.: 20+ earowals on cricket pitch between Dunkirk Road and the bike park. YOUR CONTACT DETAILS First name [redacted] Surname [redacted] Date of birth: [redacted] Email address [redacted] Phone number: [redacted] Address [redacted] Origin: Form
10/07/2022 13:32:51 Contact Record	11627	Phone call Received Caller: [redacted] Call Summary: Call from [redacted] from Active Nation who run the leisure facilities for Southampton City Council. He is asked for an update regarding a Section 61 notice. Please can he be contacted on [redacted] Write on the call he mentioned that a dog walker had reported javelins being thrown around this morning at 07:00, he said the dog walker was going to report this at 13:. Telephone Number [redacted]

C2169

16/07/2022 11:10:05 RMS Entry	17802	[redacted] from the pub inside the Sports Centre called with concerns regarding the trawler encampment – she is scared to open the pub for fear of issues with the travellers. She states she is aware that there have been several incidents since they arrived. She would appreciate a call from an officer to give an update on what is happ[redacted] given, and expectations managed. [redacted]
16/07/2022 11:10:40 Contact Record	17802	Phone[redacted] Collar: [redacted] Call Summary: [redacted] Telephone Number: [redacted]
16/07/2022 12:48:12 Incident Update		New Incident Vehicle Added Vehicle Type: Saloon Vehicle Model: SORENTO VRN: 12WH778 Vehicle Make: KIA
16/07/2022 12:50:11 Incident Update		New Incident Vehicle Added Vehicle Type: Saloon Vehicle Model: TRANSIT VRN: FL66AJA Vehicle Make: FORD
16/07/2022 12:50:57 Incident Update		New Incident Vehicle Added Vehicle Type: Saloon Vehicle Model: TRAFFIC VRN: BK16FWV Vehicle Make: RENAULT
16/07/2022 12:51:43 Incident Update		New Incident Vehicle Added Vehicle Type: Saloon VRN: LA67CUY Vehicle Make: CITROEN
16/07/2022 12:52:27 Incident Update		New Incident Vehicle Added Vehicle Type: Saloon VRN: YS17GOH Vehicle Make: MITSUBISHI
16/07/2022 12:52:56 Incident Update		New Incident Vehicle Added Vehicle Type: Saloon Vehicle Model: TRANSIT VRN: VR13RZK Vehicle Make: FORD
16/07/2022 12:53:41 Incident Update		New Incident Vehicle Added Vehicle Type: Saloon Vehicle Model: TRANSIT VRN: 152D4210 Vehicle Make: FORD
16/07/2022 12:55:56 Incident Update		New Incident Vehicle Added Vehicle Type: Saloon Vehicle Model: TRANSIT VRN: 162DY315 Vehicle Make: FORD
16/07/2022 12:56:11 Incident Update		New Incident Vehicle Added Vehicle Type: Saloon Vehicle Model: RANGER VRN: MA22FYD Vehicle Make: FORD

C2170

16/07/2022 12:57:11 Incident Update	New Incident Vehicle Added Vehicle Type: Saloon Vehicle Model: SWIFT SPIRITE VRN: 171D16694
16/07/2022 13:04:27 Incident Update	New Incident Vehicle Added Vehicle Type: Van Vehicle Model: TRAFFIC VRN: 141WX1207 Vehicle Make: RENAULT
16/07/2022 13:09:26 Incident Update	New Incident Vehicle Added Vehicle Type: Other Vehicle Model: ABBEY GTS VRN: SW67NRP
16/07/2022 13:07:43 Incident Update	New Incident Vehicle Added Vehicle Type: Other Vehicle Model: ADORA VRN: 211DY310 Vehicle Make: ADRIA
16/07/2022 13:08:43 Incident Update	New Incident Vehicle Added Vehicle Type: Saloon Vehicle Model: FOCUS VRN: 212D769 Vehicle Make: FORD
16/07/2022 13:09:26 Incident Update	New Incident Vehicle Added Vehicle Type: Saloon Vehicle Model: HIACE VRN: 08WK3830 Vehicle Make: TOYOTA
16/07/2022 13:10:42 Incident Update	New Incident Vehicle Added Vehicle Type: Other Vehicle Model: FOCUS VRN: 151LS1370 Vehicle Make: FORD
16/07/2022 13:11:26 Incident Update	New Incident Vehicle Added Vehicle Type: Van Vehicle Model: TRAFFIC VRN: 171GH571 Vehicle Make: RENAULT
16/07/2022 13:12:13 Incident Update	New Incident Vehicle Added Vehicle Type: Saloon Vehicle Model: HIACE VRN: 08TM2010 Vehicle Make: TOYOTA
16/07/2022 13:12:57 Incident Update	New Incident Vehicle Added Vehicle Type: Saloon Vehicle Model: RANGER VRN: MF22XCG Vehicle Make: FORD
16/07/2022 13:13:28 Incident Update	New Incident Vehicle Added Vehicle Type: Saloon Vehicle Model: HILUX VRN: 181L4345 Vehicle Make: TOYOTA
16/07/2022 13:14:26 Incident Update	New Incident Vehicle Added Vehicle Type: Saloon Vehicle Model: HIACE VRN: 08MO19001 Vehicle Make: TOYOTA

C2171

16/07/2022 13:37:39 Incident Update		New Incident Vehicle Added Vehicle Type: Van Vehicle Model: TRANSIT VRN: DV63ZP Vehicle Make: FORD
16/07/2022 13:28:44 Incident Update		New Incident Vehicle Added Vehicle Type: Saloon Vehicle Model: TRUCKMAN VRN: OY18NJK Vehicle Make: NISSAN
16/07/2022 13:26:57 Incident Update		New Incident Vehicle Added Vehicle Type: Saloon Vehicle Model: POLO VRN: SD20UTX Vehicle Make: VOLKSWAGEN
16/07/2022 13:20:28 Incident Update		New Incident Vehicle Added Vehicle Type: Other Vehicle Model: RANGER VRN: MW71XNF Vehicle Make: FORD
16/07/2022 13:11:13 Incident Update		New Incident Vehicle Added Vehicle Type: Van Vehicle Model: TRANSIT VRN: MF22ZXA Vehicle Make: FORD
16/07/2022 13:02:12 Incident Update		New Incident Vehicle Added Vehicle Type: Saloon Vehicle Model: NAVARA VRN: GL07RXD Vehicle Make: NISSAN
16/07/2022 13:48:51 Incident Update	19445	Related Incident Incident Type: ASB - Community Reference: INC-20220716-1147
16/07/2022 13:33:44 Incident Update	19067	Related Incident Incident Type: ASB - Community Reference: INC-20220716-1147
16/07/2022 14:10:42 Incident Update	12797	Related Incident Reference: INC-20220716-1217
16/07/2022 14:12:01 Incident Update	19046	Graded response changed: Grade 1 -> Grade 2
16/07/2022 14:12:11 Incident Update	19046	Graded response changed: Grade 2 -> Grade 1
16/07/2022 14:16:20 Incident Update	19087	Related Incident Incident Type: Police Generated Resource Activity Reference: INC-20220716-1235
16/07/2022 14:26:18 Incident Update		New Incident Vehicle Added Vehicle Type: Other Vehicle Model: EQUISITE VRN: SN19CUX
16/07/2022 14:27:01 Incident Update		New Incident Vehicle Added Vehicle Type: Saloon Vehicle Model: FOCUS VRN: SD59FTT Vehicle Make: FORD

C2173

C2174

YOUR DETAILS

Title: not given

First name: [redacted]

Surname: [redacted]

Date of birth: [redacted]

Sex: not given

Email address: [redacted]

Phone number: [redacted]

Address: [redacted]

Origin: Form

YOUR ROLE

How were you involved?: I'm reporting on a behalf of a business

Business name: Get Active

Email address: not given

Phone number: not given

Address: not given

Origin: Form

If you don't know the business' exact address, please describe it as best you can: Get Active site located at Outdoor Sports Centre Southampton. Traveler encampment on the cricket ground. Spoiled car being drive around football pitches whilst driver was holding a dog lead - Dog was outside the vehicle.

If you are connected to the business, please explain how: Customer

Did you do any of the following before you used the website today?: None of the above; this is the first time I'm contacting you about this

If you hadn't been able to use the website do you think you would have: I wouldn't have done anything

19/06/2012 17:28

C2176

16/07/2022 15:23:15 Contact Record	12671	Personal Receiver Caller: Anonymous Call Summary: While reporting anyone, 30 someone on the Scullomqkin Outdoor Sports Centre, I have advised police are already aware. No further offences witnessed. Male refused to provide his details. Telephone Number: [redacted]
16/07/2022 23:46:37 Incident Update		Related Incident Incident Type: Criminal Damage Reference: INC-20220716-1766
17/07/2022 23:28:14 Incident Update		Related Incident Incident Type: Unauthorised Encampment Reference: INC-20220717-1650
17/07/2022 23:30:15 Incident Update		Related Incident Incident Type: Unauthorised Encampment Reference: INC-20220717-1650
17/07/2022 23:30:15 Incident Update		Related Incident Incident Type: Unauthorised Encampment Reference: INC-20220717-1650
17/07/2022 23:30:16 Incident Update		Related Incident Incident Type: Unauthorised Encampment Reference: INC-20220717-1650
18/07/2022 08:00:16 Incident Update		New Incident Vehicle Added Vehicle Type: Unknown VRM: F-88AVA
18/07/2022 08:00:48 Incident Update		New Incident Vehicle Added Vehicle Type: Other VRM: SV17YUP
18/07/2022 08:03:21 Incident Update		New Incident Vehicle Added Vehicle Type: Other VRM: 151L424
18/07/2022 08:04:00 Incident Update		New Incident Vehicle Added Vehicle Type: Van Colour: White Vehicle Model: TRAFFIC VRM: 162D20727 Vehicle Make: RENAULT
18/07/2022 08:05:01 Incident Update		New Incident Vehicle Added Vehicle Type: Saloon Colour: Blue Vehicle Model: HILUX VRM: 162D20727 Vehicle Make: TOYOTA
18/07/2022 08:00:48 Incident Update		New Incident Vehicle Added Vehicle Type: Other VRM: SJ17WJD
18/07/2022 08:04:01 Incident Update		New Incident Vehicle Added Vehicle Type: Saloon Vehicle Model: TUCSON VRM: 131MH1242 Vehicle Make: HYUNDAI

C2177

C2178

Decision Making guide in relation to unauthorised encampment

Time:	15:00
Date:	15/07/2022
Location:	Southampton Sports Centre

Number of Persons on Land:	Approx 45, although more trailers were arriving whilst police present

(include if 2 or more and intention is to reside on land)

Number of Vehicles:	20-30

Conduct PNC checks of vehicles and list in the 'vehicles details' section at the end of this form.

Damage caused to gain entry (include details and any evidence of identity of offenders) or damage to land or property on it:
Entry via locked gate. Damage to padlock according to witness although limited corroborating evidence eg CCTV/ other witnesses on initial attendance

Name the Landowner:	SCC
type of land use:	Council

Has the landowner been contacted? What are the landowner's views? Request to leave made or permission to stay given?
SCC made aware via phone call and follow up email.

Have the trespassers used threatening/abusive/insulting words or behaviour to the occupier of the land or a member of his family or employee or agent
No at this time

Is the encampment in a dangerous/unsuitable position?(side of a busy road, hazards etc)
No

Other environmental issues (potential for disorder, interference with use of land/amenity).
Historically Police has seen an increase in ASB and offences have been committed relating to or suspected to be linked to members of the encampment, ie public order incidents / thefts, however at this time no offences have been disclosed. A number of local residents have either contacted 101 or approached Officer and expressed their concerns/frustrations. There is a possibility for an increase in community tensions. Interferance with land- this is an 'Active Nation' site, and the field is used for a range of different sports. The field currently being used appears to be more wild land, however this is encorching onto the sports centre itself which is

Decision Making guide in relation to unauthorised encampment

used for local sports days, outdoor sports, and acts as another paid venue.

Details of Local Authority
Southampton City Council

Point of contact within Local Authority
[redacted]

Have HCC Gypsy and Traveller Liaison Officers been contacted?
[redacted]
Not at this time

Has a welfare assessment been made by Local Authority?	No
Number of children on site, include ages:	Approx 15-20 children aged between 3-18.

Number of persons with welfare needs include names and details *(e.g. pregnant, elderly, infirm)*
None known

What is the intention of the group (Proposed duration of stay)?	Proprosed duration of stay is a couple of days.

Where were the group before they moved here?	Linked to Nursling (related occurrence). I believe a S61 was utilised using a L2 serial- shortly afterwards this encampment has been called in. A number of the VRMs passed, are linked to the other Nursling occurrence.

Force Silver must be advised, if the criteria is met for an unauthorised encampment. (See Appendix D of Quebec Management Process guidance document on the intranet for full details.)	
Name:	Time:

Any other factors which may influence decision making process (see Op Quebec intranet pages for Human Rights information)

Decision Making guide in relation to unauthorised encampment

Are Police Powers going to be used? *If yes, please record basis for decision.* (Statement landowner, consider statements from local community in terms of impact, EGT of site, contact public order TA)
No

If no, please record basis for decision (consider communicating with trespassers expected standards of behaviour, community reassurance to advise of Police actions, schedule of patrols on site, amenities from local authority – skips etc)
Based on the available information, I do not believe the use of Police Powers is proportionate at this time, even if we had consent of the landowner. I have consulted the duty sergeant and contacted the duty Inspector. Should the number of trailers grow, and/or the prevelance of crime and disorder increased then a S61 may be considered after SCC have issued relevant documentation.

Vehicle Details

Consider Operation Eclipse

Vehicle Make / Type	Vehicle description *(truck, panel van, business names, colour etc)*	Registration	High Value Vehicle? (£40k+, 16, 65 or 15 plate) Refer to District Commander for consideration of Op Eclipse
Toyota Van Bailey Trailer Renault Traffic Nissan Navara Mitsubishi Lord Trailer		141-KE-3881 152-G4219 151-WH-775 221-KE-1736 HJ10 VEH 182-OY-82 181 L 4245 PXZ8342 MM19XZD 171-G-4571 FL68 AUA OY19 NJK YS17 OOH WF22 BSV 08 TN 2310 BD20 JTX 171 D 18994 162 D 20727 191 D 2858	(Many of the irish plates are no trace RMS and will be no trace PNC)

Decision Making guide in relation to unauthorised encampment

(Press TAB in last cell for more rows)

Form completed by:	
Name:	Collar no:

C2183

C2184

Occurrence details

Version 02c73eec5d8b930cee91258d30c9f3796ded7321 (2018/06/16)

Hampshire Constabulary

Printed: 19/08/2022 16:32 by 16328

Occurrence: **44220283894**

Occurrence details:

Report no.:	44220283894
Occurrence Type:	Suspicious - Vehicle
Occurrence time:	15/07/2022 13:41 - 15/07/2022 13:56
Reported time:	15/07/2022 13:56
Occurrence address:	JCT, A3057 and ROMSEY ROAD, TEST VALLEY UK (District: 11 EASTLEIGH, Sector: TR TEST VALLEY SOUTH, N'hood: 11TR03 ROMSEY EAST, Beat: 11TR0324 CHILWORTH/NURSLING/ROWNHAMS)
Clearance status:	Filed
Concluded:	Yes
Concluded date:	30/07/2022
Summary:	Cloned vehicle FTS for Police on leaving Op Quebec site - Irish VRN 202 D16047 BMW registered a 330E but it's on a M340i. Geniune VIN on VRN should be WBA5X72090FJ60539
Remarks:	

Associated occurrences:

- Same event / 44220279456 [O] / Unauthorised Encampment / 12/07/2022 22:38 / 20220712 22:38:00:000

Involved persons:

Involved addresses:

- JCT A3057 and ROMSEY ROAD / Dispatch address; Occurrence address / TEST VALLEY, UK (District: 11 EASTLEIGH, Sector: TR TEST VALLEY SOUTH, N'hood: 11TR03 ROMSEY EAST, Beat: 11TR0324 CHILWORTH/NURSLING/ROWNHAMS)

Involved comm addresses:

Involved vehicles:

- BMW M340I / Involved in offence / [Car] Lic #202D16047 (CLONED PLATES - SEE OEL ON 44220283894) Orig colors: Grey

Involved officers:

- Reviewing officer / 9 / CIMU ROBOT - DO NOT TASK / #ROBOT106 / Hamp / Police other / CRIME INCIDENT MANAGEMENT UNIT / 01/08/2022 / 20220801 --:--:--:---
- Officer in case; Outcome officer / 9 / PHILLIPS, S. / #99410 / Hamp / Police officer / COUNTRYWATCH / 15/07/2022 / 20220715 --:--:--:---
- Call taker / 9 / VOYLE, N. / #17751 / Hamp / Police staff / POLICE CONTROL ROOM / 15/07/2022 / 20220715 --:--:--:---

Involved property:

Modus operandi:

Reports:

TVPHC - Incident Print

Incident Details

Incident Reference:	INC-20220715-1681	RMS Reference(s):	TVP - N/A HC - 44226283884

Attending Service:	Hampshire Constabulary	Created:	15/07/2022 13:41:38	Reported By:	Rapid Incident Default Nominal
Opening Incident Type:	Suspicious - Vehicle	Grade:	Grade 2	Caller First Name:	
Closing Incident Type:	Suspicious - Vehicle			Caller Surname:	Rapid Incident Default Nominal
Crime Classification:					

Incident Summary: CW114 - Vehicle mode off, possibly closed plates - Irish VRN 202 D16347 BMW registered a 330E but it is on a M340i

Location Details

Location: JCT, A3057 / ROMSEY ROAD, A3057, TEST VALLEY

Dispatch Group: The Motorway Terminal (HC)

Log Transcript

Log Created	Log Type	Shoulder Number	Description
15/07/2022 13:41:38	Incident Update	17751	Incident Created Summary Description: Rapid Incident created from Dashboard for CW114 Graded response: Grade 1 Incident Location: JCT, A3057 / ROMSEY ROAD, A3057, TEST VALLEY Reported By: Rapid Incident Default Nominal Dispatch Location: JCT, A3057 / ROMSEY ROAD, A3057, TEST VALLEY Incident Type: Rapid Incident Default
15/07/2022 13:41:38	Incident Update	17751	Business Unit Changed: 82
15/07/2022 13:41:42	Resource Update	17751	New Resource Assigned Assignment Status: En Route Resource Call Sign: CW114 Members -> Phillips, Shane : 99410
15/07/2022 13:41:45	Resource Update	17751	Resource Status Updated Resource Call Sign: CW114 Status: 06 - EN ROUTE
15/07/2022 13:41:45	Resource Update	17751	Resource Status Updated Resource Call Sign: CW114 Status: 06 - ON SCENE
15/07/2022 13:41:45	Resource Update	17751	Resource Assignment Updated Assignment Status: En Route Resource Call Sign: CW114

C2187

C2188

C2189

Occurrence details

Version 02c73eec5d8b930eee91258d30c9f3798ded7321 (2018/06/16)

Hampshire Constabulary

Printed: 19/08/2022 16:34 by 16328

Occurrence: **44220283937**

Occurrence details:

Report no.:	44220283937
Occurrence Type:	Vehicle seizure (Section 165)
Occurrence time:	15/07/2022 12:43 -
Reported time:	15/07/2022 12:43
Occurrence address:	NURSLING AND ROWNHAMS SOCIAL CLUB, JOE BIGWOOD CLOSE, NURSLING, HAMPSHIRE UK SO16 0YL (District: 11 TEST VALLEY, Sector: TR TEST VALLEY SOUTH, N'hood: 11TR03 ROMSEY EAST, Beat: 11TR0324 CHILWORTH/NURSLING/ROWNHAMS)
Clearance status:	Under investigation
Concluded:	No
Concluded date:	
Summary:	Stolen vehicle recovered on false Irish plates 181-CE-5335 from Op Quebec site. Genuine VRN confirmed by VIN: DW17BJJ. *UNABLE TO UPDATE OEL - VEHICLE AUTHORISED FOR RELEASE. DETAILS EMAILS TO CVRS MAILBOX*
Remarks:	

Associated occurrences:

- Same event / 44220279456 [O] / Unauthorised Encampment / 12/07/2022 22:38 / 20220712 22:38:00:000

Involved persons:

Involved addresses:

- NURSLING AND ROWNHAMS SOCIAL CLUB JOE BIGWOOD CLOSE / Dispatch address; Occurrence address / NURSLING, UK SO16 0YL (District: 11 TEST VALLEY, Sector: TR TEST VALLEY SOUTH, N'hood: 11TR03 ROMSEY EAST, Beat: 11TR0324 CHILWORTH/NURSLING/ROWNHAMS)

Involved comm addresses:

Involved vehicles:

- MITSUBISHI L200 Chassis #:MMCJJKL10HH001166 / Recovered by police / [Light 4 x 4 utility] Lic #DW17BJJ Orig colors: Blue

Involved officers:

- Officer in case / 9 / PHILLIPS, S. / #99410 / Hamp / Police officer / COUNTRYWATCH / 15/07/2022 / 20220715 --:--:--:---
- Call taker / 9 / WOLETZ, K. / #18389 / Hamp / Police staff / POLICE CONTROL ROOM / 15/07/2022 / 20220715 --:--:--:---

Involved property:

Modus operandi:

Reports:

Log Transcript

Log Created

15/07/2022 12:43:3

Incident Details

Incident Reference: IN

Attending Service: Ha
Co
15/07/2022 12:43:3

Opening Incident Type: Se
Se
15/07/2022 12:43:3

Closing Incident Type: Se
Se

Crime Classification:

Incident Summary: Ba
15/07/2022 12:43:3

15/07/2022 12:43:3

Location Details

Location:

Dispatch Group: 15/07/2022 12:36

C2192

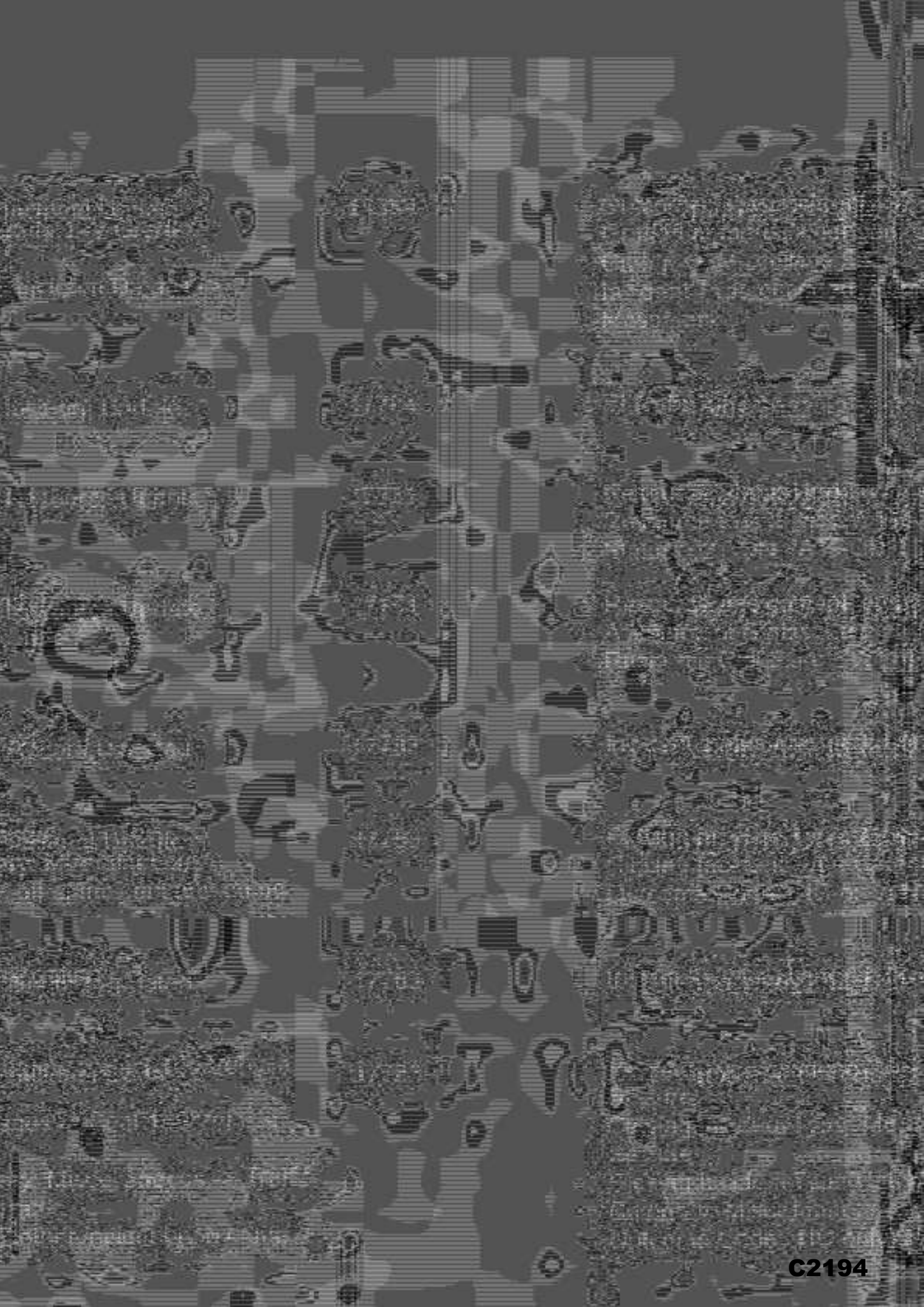

C2194

Occurrence details

Version 02c73eec5d8b930cee91258d30c9f3798ded7321 (2018/06/16)

Hampshire Constabulary

Printed: 19/08/2022 16:36 by 16328

Occurrence: **44220283684**

Occurrence details:

Report no.:	44220283684
Occurrence Type:	Shoplifting
Occurrence time:	15/07/2022 11:54 - 15/07/2022 12:00
Reported time:	15/07/2022 11:54
Occurrence address:	1-2, NURSLING STREET, NURSLING, HAMPSHIRE UK SO16 0XH (THE CO-OPERATIVE FOOD) (District: 11 EASTLEIGH, Sector: TR TEST VALLEY SOUTH, N'hood: 11TR03 ROMSEY EAST, Beat: 11TR0324 CHILWORTH/NURSLING/ROWNHAMS)
Clearance status:	Filed
Concluded:	Yes
Concluded date:	30/07/2022
Summary:	Numerous persons from an op Quebec site have entered the CO-OP and stolen various unknown items.
Remarks:	

Associated occurrences:

- Same address / 44080295139 [O] / Z Prem Licence (Management Occurrence)
- Similar MO / 44220279456 [O] / Unauthorised Encampment / 12/07/2022 22:38 / 20220712 22:38:00:000
- Same property / 44220283026 [O] / Unauthorised Encampment / 14/07/2022 22:04 / 20220714 22:04:00:000

Involved persons:

- CO-OP [G4V] [R:A3] / Aggrieved / 3361861
- [redacted] G4V] / Person reporting / DOB: [redacted] Gender: Female [redacted] (District: 10 EASTLEIGH, Sector: EH HEDGE END, N'hood: 10EH02 HEDGE END NORTH, Beat: 10EH0210 BOTLEY) (Land line) [redacted] E-mail) [redacted] Id #: 2405568
  (Land line) [redacted]
  (Mobile) [redacted]
  (Land line) [redacted]

Involved addresses:

- 1-2 NURSLING STREET [R:A3] / Dispatch address; Occurrence address / NURSLING, UK SO16 0XH (THE CO-OPERATIVE FOOD) (District: 11 EASTLEIGH, Sector: TR TEST VALLEY SOUTH, N'hood: 11TR03 ROMSEY EAST, Beat: 11TR0324 CHILWORTH/NURSLING/ROWNHAMS)

Involved comm addresses:

Involved vehicles:

Involved officers:

- Reviewing officer / 9 / CIMU ROBOT - DO NOT TASK / #ROBOT106 / Hamp / Police other / CRIME INCIDENT MANAGEMENT UNIT / 30/07/2022 / 20220730 --:--:--:---
- Attending officer / 9 / ALLEN, L. / #13598 / Hamp / Police staff / TEST VALLEY SOUTH SECTOR / 16/07/2022 / 20220716 --:--:--:---

- Attending officer; Officer in ca
  VALLEY SOUTH SECTOR /
- Call taker / 9 / VOYLE, N. / #1

Involved property:

Modus operandi:

Reports:

Printed by: 16328

C2196

TVPHC - Incident Print

Incident Details

Incident Reference:	INC-23223715-0817	RMS Reference(s):	TVP - WA FC - 44223253594		
Attending Service:	Hampshire Constabulary	Created:	15/07/2022 11:54:48	Reported By:	[redacted]
Opening Incident Type:	Shoplifting	Grade:	Grade 2	Caller First Name:	
Closing Incident Type:	Shoplifting			Caller Surname:	
Crime Classification:	Shoplifting				

Incident Summary: COOP Nursling, groups of travellers keep coming into the store shoplifting. They are freely coming in and stealing items, INFT can't manage the situation. A group of 10 are there now

Location Details

Location:	3 NURSLING STREET, NURSLING, SO16 0XH
Dispatch Group:	Eastleigh

Log Transcript

Log Created	Log Type	Shoulder Number	Description
15/07/2022 11:54:53	Incident Update	17751	Incident Created Summary Description: COOP Nursling, groups of travellers keep coming into the store shoplifting. They are freely coming in and stealing items, INFT can't manage the situation. A group of 10 are there now Incident Location: 3 NURSLING STREET, NURSLING, SO16 0XH Reported By: [redacted] Dispatch Location: 3 NURSLING STREET, NURSLING, SO16 0XH

C2198

C2199

Occurrence details

Version 02c73aec5d8b030cee91258d30c9f3798ded7321 (2018/06/16)

Hampshire Constabulary

Printed: 19/08/2022 16:39 by 16328

Occurrence: **44220283355**

Occurrence details:

Report no.:	44220283355
Occurrence Type:	ASB - Community
Occurrence time:	15/07/2022 08:13 -
Reported time:	15/07/2022 08:13
Occurrence address:	40 CRANMER DRIVE, NURSLING, HAMPSHIRE UK SO16 0TD (District: 11 TEST VALLEY, Sector: TR TEST VALLEY SOUTH, N'hood: 11TR03 ROMSEY EAST, Beat: 11TR0324 CHILWORTH/NURSLING/ROWNHAMS)
Clearance status:	Filed
Concluded:	Yes
Concluded date:	15/07/2022
Summary:	INFT calling to report seeing a male with his underpants on entering the woodland area at Nursling Recreation Ground and saw him defecate from his property in Cranmer Drive.
Remarks:	

Associated occurrences:

- Same event / 44220279456 [O] / Unauthorised Encampment / 12/07/2022 22:38 / 20220712 22:38:00:000
- Same event / 44220283026 [O] / Unauthorised Encampment / 14/07/2022 22:04 / 20220714 22:04:00:000
- Same address / 44220281692 [O] / ASB - Community / 14/07/2022 09:20 / 20220714 09:20:00:000

Involved persons:

- [redacted] [G4V] / Person reporting / Gender: Male ((Land line [redacted] (E-mail) [redacted] Id #: 3505688 (Land line) [redacted]

Involved addresses:

- NURSLING AND ROWNHAMS SOCIAL CLUB JOE BIGWOOD CLOSE / Dispatch address / NURSLING, UK SO16 0YL (District: 11 TEST VALLEY, Sector: TR TEST VALLEY SOUTH, N'hood: 11TR03 ROMSEY EAST, Beat: 11TR0324 CHILWORTH/NURSLING/ROWNHAMS)
- 40 CRANMER DRIVE / Occurrence address / NURSLING, UK SO16 0TD (District: 11 TEST VALLEY, Sector: TR TEST VALLEY SOUTH, N'hood: 11TR03 ROMSEY EAST, Beat: 11TR0324 CHILWORTH/NURSLING/ROWNHAMS)

Involved comm addresses:

Involved vehicles:

Involved officers:

- Officer in case / 9 / CONTACT MANAGEMENT CENTRE 1 / 911C07 / Hamp / Assignable / 15/07/2022 / 20220715 --:--:--:---
- Call taker / 9 / STROUD, P. / #18786 / Hamp / Police staff / POLICE CONTROL ROOM / 15/07/2022 / 20220715 --:--:--:---

Involved property:

Modus operandi:

Reports:

Printed by: 16328

C2201

C2202

C2203

Occurrence details

Version 02c73eec5d8b030cee91258d30c9f3798ded7321 (2018/06/16)

Hampshire Constabulary

Printed: 19/08/2022 16:41 by 16328

Occurrence: **44220283026**

Occurrence details:

Report no.:	44220283026
Occurrence Type:	Unauthorised Encampment
Occurrence time:	14/07/2022 22:04 -
Reported time:	14/07/2022 22:04
Occurrence address:	2 KNOWLES CLOSE, NURSLING, HAMPSHIRE UK SO16 0UX (District: 11 TEST VALLEY, Sector: TR TEST VALLEY SOUTH, N'hood: 11TR03 ROMSEY EAST, Beat: 11TR0324 CHILWORTH/NURSLING/ROWNHAMS)
Clearance status:	Filed
Concluded:	Yes
Concluded date:	15/07/2022
Summary:	Caller reporting that police have moved gypsies from the rec ground, and they are now moving on to the field right next door, breaking through the fence, caller heard a machine start up to cut through the fence. Police have left the scene. OP QUEBEC
Remarks:	

Associated occurrences:

- Same event / 44220279456 [O] / Unauthorised Encampment / 12/07/2022 22:38 / 20220712 22:38:00:000
- Same property / 44220283684 [O] / Shoplifting / 15/07/2022 11:54 / 20220715 11:54:00:000
- Same event / 44220283355 [O] / ASB - Community / 15/07/2022 08:13 / 20220715 08:13:00:000

Involved persons:

- [redacted] G2) / Aggrieved: Person reporting / DOB: [redacted] Gender: Male [redacted] District: 11 TEST VALLEY, Sector: TR TEST VALLEY SOUTH, N'hood: 11TR03 ROMSEY EAST, Beat: 11TR0324 CHILWORTH/NURSLING/ROWNHAMS) (Mobile [redacted] Id #: 1311819 (Mobil [redacted]

Involved addresses:

- NURSLING AND ROWNHAMS SOCIAL CLUB JOE BIGWOOD CLOSE / Dispatch address / NURSLING, UK SO16 0YL (District: 11 TEST VALLEY, Sector: TR TEST VALLEY SOUTH, N'hood: 11TR03 ROMSEY EAST, Beat: 11TR0324 CHILWORTH/NURSLING/ROWNHAMS)
- 2 KNOWLES CLOSE / Occurrence address / NURSLING, UK SO16 0UX (District: 11 TEST VALLEY, Sector: TR TEST VALLEY SOUTH, N'hood: 11TR03 ROMSEY EAST, Beat: 11TR0324 CHILWORTH/NURSLING/ROWNHAMS)

Involved comm addresses:

Involved vehicles:

Involved officers:

- Officer in case / 9 / CONTACT MANAGEMENT CENTRE 1 / 911007 / Hamp / Assignable / 14/07/2022 / 20220714 --:--:--:---
- Call taker / 9 / DENNETT, R. / #17773 / Hamp / Police staff / CONTACT MANAGEMENT CENTRE 1 (CWUN,

HAMBLE LANE, HAMBLE, SO
Sector: EH HEDGE END, N h
BUTLOCKS HEATH)) / 14/07

Involved property:

Modus operandi:

Reports:

Printed by: 16328

C2205

TVPHC - Incident Print

Incident Details

Incident Reference:	NC-20220714-0530	RMS Reference(s):	TVP - MA NC - 44221333029		
Attending Service:	Hampshire Constabulary	Created:	14/07/2022 22:04:27	Reported By:	[redacted]
Opening Incident Type:	Unauthorised Encampment	Grade:	Grade 2	Caller First Name:	
Closing Incident Type:	Unauthorised Encampment			Caller Surname:	
Crime Classification:					

Incident Summary: EDIS - Caller reporting that police have moved gypsies from the rec ground, and they are now moving on to the field right next door, breaking through the fence, caller heard a machine start up to cut through the fence. Police have left the scene.

OP QUEBEC

Location Details

Location: 2 KNOWLES CLOSE, NURSLING, SOUTHAMPTON, SO16 0UX

Dispatch Group: Eastleigh

Log Transcript

Log Created	Log Type	Shoulder Number	Description
14/07/2022 22:04:29	Incident Update	17773	Incident Created Summary Description: Caller reporting that police have moved gypsies from the rec ground, and they are now moving on to the field right next door, breaking through the fence, caller heard a machine start up to cut through the fence. Police have left the scene.OP QUEBEC Incident Location: 2 KNOWLES CLOSE, NURSLING, SOUTHAMP[redacted] Reported By: [redacted] Dispatch Location: 2 KNOWLES [redacted], NURSLING, SOUTHAMPTON, SO16 0UX

C2206

C2207

Address: NURSLING, JOE BIDWOOD CLOSE, SOUTHAMPTON, SO16 0VL, UK

Map on:
https://gbr04.safelinks.protection.outlook.com/?
url=https%3A%3F%2Fwww.google.co.uk%2Fmaps%3Fq
%3D50.94463%2B-1.4640433&data=05%7C01%7
Cordine.contacts%40hampshire.police.uk%7C0a8c2d
8101e447aa1621086a6b9b6e4%7C23de4379957a41a
69087165d6c0b4dbd%7C0%7C0%7C
637934282578377598%7CUnknown%7CTWFpbGZsb3d
fleyJWIjoiMC4xLjAwMDAiLCJQIjoiV2luMzIiLCJBTiIiKl
haWwiLCJXVCI6Mn0%3D%7C3000%7C%7C%7
C&sdata=Rnu C4lwZtC2
aTbHFsaNETCyvWzjDpwUCXhRLpWWPW4%2
D&reserved=0

You gave us this map location earlier. Is the address correct? Can you tell us anything else to help pinpoint the exact location?: Nursling recreation ground

At any point, were you on public transport?: No

Please tell us what happened, and the events leading up to it, to help us identify if an offence has been committed. Travellers on the recreation ground. Riding quad and motor bikes all day. It's not almost 10pm. My young children are trying to sleep and can't. It's so hot we can't have the windows open. They are riding them up and down right behind our houses. Please send someone out

Do you feel race, ethnicity, sex, gender, sexuality, disability or religion were a factor in this crime?: No

EVIDENCE

Has the suspect clearly left something at the scene, such as clothing, blood, any other bodily fluids, discarded items, obvious fingerprints or footprints? Or has the suspect caused any damage or made a mess searching?: No

Do you have any video, audio or photo evidence?: No

Does another person, business or company have video evidence such as CCTV or mobile phone footage?: I don't know

WITNESS DETAILS

Did anyone else see what happened?: I don't know

SUSPECT DETAILS

SUSPECT 1:

Do you know this person?: No I don't know anything about them

C2208

C2209

14/07/2022 23:06:03 Incident Update	16366	Closing Incident Type: Unauthorised Encampment Closing Incident Type Category: Miscellaneous Outcome Code: No Crime / No CRI
14/07/2022 23:06:38 Contact Record	16222	Phone call Received Caller [redacted] Call Summary: Call from [redacted] to has received a call from [redacted] stating that there is a group of travellers down Nursing Street. [redacted] the night shift Manager and can be contacted on [redacted] further details. Telephone Number [redacted]
14/07/2022 23:15:04 Contact Record	16443	Phone [redacted] Caller [redacted] Call Summary: Further call reporting the same Travellers moving on the community hall grounds Approx 15 more caravans arriving CT advised Pol on [redacted] Telephone Number [redacted]
14/07/2022 23:15:20 RMS Entry	16667	Further call to CVC from [redacted] Caller states that another 10 vehicles and caravans are now getting onto the land CT advised that we are aware of the presence of the encampment
14/07/2022 23:28:14 Contact Record	16831	Phone [redacted] Caller [redacted] Call Summary: Caller reporting a travellers camp that has another 20 caravans arrive blocking the streets as they try to get on the site caravans on nursing street, some have been on site for a few days more [redacted] Telephone Number [redacted]
14/07/2022 23:28:52 Record Updates	16081	Incident status changed to Progress
14/07/2022 23:28:52 Incident Update	16081	Outcome Code: No Crime / No CRI ->
14/07/2022 23:29:12 Contact Record	16289	Phone call Received Caller: Anonymous Call Summary: Left reporting a group of 18 caravans have come along nursing street and are causing a gridlock. Telephone Number [redacted]
14/07/2022 23:29:44 Incident Update	16031	Travellers were made to leave but have returned to another section of field - more have also turned up blocking the road as they try to get onto the site. Caller reports approx 20 caravans on site with a further 20 arriving
14/07/2022 23:31:51 RMS Entry	14071	Call from [redacted] She said that there also has been about another 30 Caravans turn up to the site - she said she is scared as the REC GROUND is now full of Travellers. They are queuing in the rec and blocking the road.
14/07/2022 23:51:00 Contact Record	17408	Phone [redacted] Caller [redacted] Call Summary: Incoming Telephone Number [redacted]

C2210

C2211

15/07/2022 07:13:02 Incident Update	6162	Dispatch Location: 2 KNOWLES CLOSE, NURSLING, SOUTHAMPTON, SO16 0UX -> NURSLING & ROWNHAMS SOCIAL CLUB, 20E BIGWOOD CLOSE, NURSLING, SOUTHAMPTON, SO16 0YL
15/07/2022 07:37:45 Resource Update	17783	New Resource Assigned Assignment Status: En Route Resource Call Sign: ZW52 Members -> Crudee, Peter : 21926 HIKOOVZ : 6127
15/07/2022 07:37:45 Resource Update	17783	Resource Status Updated Resource Call Sign: ZW52 Status: 05 - EN ROUTE
15/07/2022 07:37:45 Resource Update	17783	Resource Assignment Updated Assignment Status: En Route Resource Call Sign: ZW52
15/07/2022 07:38:27 Resource Update	17783	New Resource Assigned Assignment Status: En Route Resource Call Sign: TR530 Members -> Challis, Christopher : 2867
15/07/2022 07:38:29 Resource Update	17783	Resource Status Updated Resource Call Sign: TR530 Status: 05 - EN ROUTE
15/07/2022 07:38:30 Resource Update	17783	Resource Assignment Updated Assignment Status: En Route Resource Call Sign: TR530
15/07/2022 07:56:58 Resource Update	17783	New Resource Assigned Assignment Status: En Route Resource Call Sign: TR301 Members -> Beale, Stuart : 24154
15/07/2022 07:57:00 Resource Update	17783	Resource Status Updated Resource Call Sign: TR301 Status: 05 - EN ROUTE
15/07/2022 07:57:00 Resource Update	17783	Resource Assignment Updated Assignment Status: En Route Resource Call Sign: TR301
15/07/2022 07:57:01 Resource Update	17783	Resource Status Updated Resource Call Sign: TR301 Status: 06 - ON SCENE
15/07/2022 07:57:01 Resource Update	17783	Resource Assignment Updated Assignment Status: On Scene Resource Call Sign: TR301
15/07/2022 07:57:19 Resource Update	17783	New Resource Assigned Assignment Status: En Route Resource Call Sign: CW114 Members -> Philips, Shane : 99410
15/07/2022 07:57:30 Resource Update	17783	Resource Status Updated Resource Call Sign: CW114 Status: 05 - EN ROUTE
15/07/2022 07:57:30 Resource Update	17783	Resource Assignment Updated Assignment Status: En Route Resource Call Sign: CW114
15/07/2022 07:57:52 Resource Update	17783	Resource Status Updated Resource Call Sign: CW114 Status: 06 - ON SCENE

C2212

C2213

15/07/2022 09:33:03 Incident Update	8410	CW114 - THE FOLLOWING CARAVAN VINS HAVE BEEN CHECKED ON THE ONLINE CRIS DATABASE (ONLINE CARAVAN DATABASE) AND ALL SHOWING AS AID. IF POSSIBLE COULD THEY PLEASE BE RUN THROUGH PNC ON A IPE TRAILER SEARCH. SORRY IN ADVANCE... WFC2922HDM1027588 SGDTT2FSWN0052002 RG8TD2DBYMP301337 SGDTD2DBYMP502826 SGET000EXJMVAG752 SGDTT2FSWL0344480 SGDTT2ESWD0334943 SGET000EXJCA55025 SGDS3005WX0104254 SGDTT2FSWN0046349 SG4S000CME1447071 ZY1SD55MMFUP02304 ZY1SA61AMCDT02446 SGDTT2FSWL0348171 SGES300EX7CRA0066 SGDST2ESWA0857169 SGDTT2FSWK0346343 SGSSK04BY0000781 SGET000EXKAVA5564 SGDST3ASWR0852477 SGDST2ESWD0066720 SGDST3ASW7R845085 SGLS000LUD1020661 SGDST2F3WN0021418 WHR27629M1FK31124 SGS3C080Y1N01350 SGDTT2FSWM0150487 SGET0300YNP502205
15/07/2022 09:35:48 Incident Update	6162	CWUN - WILL ASK INTEL TO CHECK THE ABOVE.
15/07/2022 09:34:47 Task	6162	Task Created Status: Not Started Brief details: DO YOU HAVE A QUICKER WAY THAN US OF CHECKING THE CHASSIS NUMBERS AS AT 09:33 PLEASE? Owner: Peters, Karen Type: General
15/07/2022 09:34:06 Task	6162	Task Assigned Business Unit: S2 Status: Not Started Brief details: DO YOU HAVE A QUICKER WAY THAN US OF CHECKING THE CHASSIS NUMBERS AS AT 09:33 PLEASE? Owner: INTEL HC Type: General
15/07/2022 09:48:46 Incident Update	11328	24/7 INTEL - no we have no quicker way, it would be an individual search for each ref.
15/07/2022 09:48:53 Task	11328	Task Updated Status: Completed Type: General
15/07/2022 09:50:14 Supervisory Review	3684	ZW3A - This has been raised at GRIP and L2 resourcing is being arranged through RMT with a view to mobilising assets to enforce the Sc21. No site at this time. PS CHALLIS still in attendance and will remain to monitor the site whilst mobilisation is in progress. I have considered putting further R&P resources on standby but until the L2 resources have been identified then no point as likely to come from R&P. TPS Barnes aware.
15/07/2022 10:17:21 Incident Update	17703	CW114 - WF0XXXTTGYJ5MW5

C2214

C2215

15/07/2022 10:22:31 Incident Update	6162	CWJN - NO TRACE - WF0YXXTT0YJ[illegible]
15/07/2022 10:25:15 Incident Update	6162	CW114 - WE HAVE A FEW VEHS LEAVING. THERE ARE A FEW VEHICLES HERE WITH VIN NUMBERS BEING HIDDEN. CAN WE HAVE ANY TRAFFIC HERE PLEASE TO ASSIST.
15/07/2022 10:25:39 Task	6162	Task Assigned Business Unit: 02 Status: Not Started Brief details: ANY RPU TO ASSIST PLEASE? SEE UPDATE Owner: Owner, SVO-CMP-INT-P-OEF001 Type: General
15/07/2022 10:25:39 Task	6162	Task Created Status: Not Started Brief details: ANY RPU TO ASSIST PLEASE? SEE UPDATE Owner: Peters, Karen Dispatch Group: The Motorway Terminal (HC) Type: General
15/07/2022 10:20:42 Incident Update	17703	15/07/22 10:25 4ALIHAS5 PE10/0005 PR000861 4417703 SIS LINK UNAVAILABLE INPUT DATA: 3G0TT2F3WM0332002:S/F PROPID : 59828123X MANUFACT NO: T0WK0017[illegible] [redacted] ITEM TYPE : MULTI AXLE TRAILER TF11RJT ITEM MAKE : FOR WILLIAM ITEM MODEL : TRAILER SHOW ADDITIONAL DATA?: N ITEM COLOUR: SILVER CREATED: 27/04/18 AT 09:47 OWNER: 220A CREATOR: 22PB DSID UKP1[illegible]0000002 ** REPORT 1 OF 1 ** SIS ALERT VALIDATED LOST/STOLEN WEED 26/04/04 OWNER: 22GA CREATOR: 22PB REF: 0211/5/250418 INC DATE: 25/04/18 CREATED [redacted] NOTIFY<CRIMEBUREAU@[illegible] PAGE SA... HELP ... ABANDON TRANSACTION? N...
15/07/2022 10:35:32 Incident Update	16376	weekend units committed sorry
15/07/2022 10:36:42 Task	16376	Task Updated Status: Completed Dispatch Group: The Motorway Terminal (HC) Type: General

C2216

15/07/2022 10:36:43 Incident Update	17783	15/07/22 10:35 44UJHA55 PE10/0011 PR800/61 4417783 SIS LINK UNAVAILABLE - 1 PNC REC - ENTER 'Y' FOR EXTENDED SEARCH INPUT DATA :98ET0606KJCRA0003:F PROPID : 19837695J MANUFACT NO: SCK40300945005250 GORDON MERCHANT FLEET NO : 12 WOODLAND GREEN MINISTRY NO: UPTON ST LEONARDS GLOUCESTER ITEM TYPE : MULTI AXLE TRAILER GLARGE ITEM MAKE : IFOR ITEM MODEL : 505 SHOW ADDITIONAL DATA?: N ITEM COLOUR: MAROON CREATED: 15/08/19 AT 16:45 OWNER: 63BH SISID UKP1000002/9A/0000002 ** REPORT 1 OF 1 ** SIS ALERT VALIDATED LOST/STOLEN WEED 14/08/23 OWNER: 63BH REF: CRN 23081/19 INC.DATE: 04/08/19 CREATED: 15/08/19 AT 16:45 TEXT: HORSEBOX STOLEN AT 22:30HRS 080819 FROM STANLEY HOUSE, HIGH ST GLOUCESTER, PLEASE STOP AND CHECK CHASIS NUMBER. UNKNOWN IF KEYS WERE TAKEN. INC 537 6/8/19 GLOS PCL 101 REFERS EXTENDED SEARCH ? N PAGE SA... HELP ... ABANDON TRANSACTION? N.
15/07/2022 10:37:41 Incident Update	17782	15/07/22 10:37 44UJHA55 PE10/0016 PR800/61 4417783 SIS LINK UNAVAILABLE - 1 PNC REC - ENTER 'Y' FOR EXTENDED SEARCH INPUT DATA :SGER0606EXTCRA0055:3:F PROPID : 18/800013E MANUFACT NO: SGB708A0YJJ403671 MR MICHAEL ALLAM [redacted] ITEM TYPE : CARAVAN ITEM MAKE : BAILEY ITEM MODEL : UNICORN SHOW ADDITIONAL DATA?: N ITEM COLOUR: WHITE CREATED: 12/08/19 AT 14:49 OWNER: 40JH SISID UKP1000002/40/0000002 ** REPORT 1 OF 1 ** SIS ALERT VALIDATED LOST/STOLEN WEED 11/08/24 OWNER: 40JH REF: 49/17774/19 INC.DATE: 11/08/19 CREATED: 12/08/19 AT 14:49 TEXT: FROM UNIT 8-9 FOAM CONVERSION, LYON CLOSE, KEMPSTON, BEDS BETWEEN 21:30HRS AND 22:30HRS. BP-12082019-0103 REFERS ANY DETAILS TO DIC RALPH BLAND 8167, NORTH COMMUNITY CRIME. EXTENDED SEARCH ? N PAGE SA... HELP ... ABANDON TRANSACTION? N.

C2217

15/03/2022 10:38:33 Incident Update 97783

15/03/22 10:38 44LIHA05 PE15/03/22
PR000361 4417783
SIS LINK UNAVAILABLE - 1 PNC REC - ENTER 'Y'
FOR EXTENDED SEARCH
INPUT DATA :SGDTT2P6WK33H363:3F
PROPID : 18/6270:UU
MANUFACT NO: 5046363 PETER

[redacted]

ITEM TYPE : SINGLE AXLE TRAILER TEL
07711270570

INFO@KINGSMERESURFACING.CO.UK
ITEM MAKE : WILLIAMS
ITEM MODEL : IFOR SHOW
ADDITIONAL DATA?: N
ITEM COLOUR: SILVER
CREATED: 28/02/18 AT 10:45
OWNER: 55R0
CREATOR: 55PN

SEND UKP1000000699550000002 ** REPORT 1 OF
1 ** SIS ALERT VALIDATED
LOST/STOLEN WEED 28/02/18 OWNER: 55R0
CREATOR: 55PN REF: 5518000086
INC.DATE: 26/02/18 - 27/02/18
CREATED: 28/02/18 AT 10:45
TEXT: BURLGARY FROM OPEN SIDED BARN AT
STATION YARD BILLINGHAM KNOWN AS
KINGSMERE SURFACING. TRAILER STOLEN
LOADED WITH 2 DIGGER BUCKETS
A BARON MIXER JACK HAMMER AND SAWS.
OIC DYE 2328 TEL 01202 222222
EXTENDED SEARCH ? N
PAGE SA... HELP ... ABANDON
TRANSACTION? N..

18/07/2022 10:39:32 Incident Update 97783

18/07/22 10:39 44LIHA05 PE18/07/22
PR000361 4417783
SIS LINK UNAVAILABLE - 1 PNC REC - ENTER 'Y'
FOR EXTENDED SEARCH
INPUT DATA :SGET6:8EXKAW05H4:3F
PROPID : 18/0358:5F
MANUFACT NO: 615544 VEOLIA
ENVIRONMENTAL SERVICES
FLEET NO : COALPIT LANE
MINISTRY NO: LAWFORD
HEATH
RUGBY
ITEM TYPE : MULTI AXLE TRAILER
WARWICKSHIRE
CV23 9HN
ITEM MAKE : IFOR WILLIAM
ITEM MODEL : BV105 SHOW
ADDITIONAL DATA?: N
ITEM COLOUR: CREATED:
18/07/19 AT 16:08
OWNER: 2385
CREATOR: 23PB

SEND UKP1000024590400000002 ** REPORT 1 OF
1 ** SIS ALERT VALIDATED
LOST/STOLEN WEED 18/07/25 OWNER: 2385
CREATOR: 23PB REF: 2IN07/2037/19
INC.DATE: 26/05/19 CREATED:
18/07/19 AT 16:08
TEXT: IFOR WILLIAM TRAILER STOLEN FROM
LOSER'S ADDRESS.LOSER:VEOLIA
ENVIRO SERVS,COALPIT LANE,LAWFORD
HEATH,RUGBY <CRIMSDESK@>
01509415000
EXTENDED SEARCH ? N
PAGE SA... HELP ... ABANDON
TRANSACTION? N..

C2218

15/07/2022 10:46:11 Incident Update	17783	15/07/22 10:39 44UIW05 PE18/0023 PR003M61 441736 SIS LINK UNAVAILABLE - 1 PNC REC - ENTER 'Y' FOR EXTENDED SEARCH INPUT DATA :SOOST3ASW0852477:3 F PROPID : 22/647303L MANUFACT NO: SCHOOL OF VETERINARY MEDICINE FLEET NO : 039477 COLLEGE [redacted] ITEM TYPE : MULTI AXLE TRAILER LE12 HRD ITEM MAKE : IFOR WILLIAM ITEM MODEL : H13510 SHOW ADDITIONAL DATA?: N ITEM COLOUR: BLUE CREATED: 12/04/22 AT 21:36 OWNER: 31RU CREATOR: 31OR SSIU UKP2000010810000002 ** REPORT 1 OF 1 ** SIS ALERT PENDING LOST/STOLEN WEED 10/04/21 OWNER: 31RU CREATOR: 31OR REF: 07501204/2022 INC DATE: 10/04/21 - 11/04/22 CREATED: 12/04/22 AT 21:36 TEXT: STOLEN FROM SCHOOL OF VETERINARY MEDICINE AND SCIENCE,COLLEGE ROAD SUTTON BONNINGTON/NOTTINGHAMSHIRE,LE12 6RD,BETWEEN 10/04/21 AND 11/04/22. CRIME REF 2200004[illegible] OF FIDBAL 1671 EXTENDED SEARCH ?:N PAGE SA... HELP ... ABANDON TRANSACTION? N.
15/07/2022 10:44:34 Incident Update	99410	Can we do a BVC on WR0YXXTTGYJ551675 White Ford if possible? This is an Irish plates but VRN is not shown valid in Ireland - it may be an issue if a legitimate Irish vehicle.
15/07/2022 10:45:11 Incident Update	17783	C1 NO TRACE
15/07/2022 10:53:51 Incident Update	99410	Noted thank you
15/07/2022 11:20:32 Incident Update	99403	CW114 - There is a blue Mitsubishi L200 veeter on site bearing the Irish plate 182-ce6306 - This doesn't appear to be a genuine VRN according to some Irish vehicle checkers. The VIN number has also been hidden in the dash by a piece of paper. There is also a grey BMW M440 (worth 50ish k) on site bearing the Irish VRN 232 D1 6047 - This is showing on Irish check sites as a 330E (Hybrid) this vehicle also needs stopping and VIN check to ascertain true ID. Can 24/7 check Irish plates with Gardo to see what they're officially registered as if possible?
15/07/2022 11:26:04 Task	17783	Task Created Status: Not Started Brief details: Please can Irish plates listed @ 1122 be checked with Gardo as per request here in CW114 @ 1122, thank you! Owner: Kerridge, Emma Type: General

C2220

16/07/2022 12:54:58 Incident Update	17784	C1 - Stolen Vehicle from 0833 16/07/22 12:42 44LIHA55 VC19/0001 VE101M11 4418389 DW17BJJ LEX AUTOLEASE LTD 05074- [redacted] PICK-UP VEL: NOT HELD C/F: MVICJJKL12HH001169 E: 4N15UBC7847 MOT EXPIRY: 13/08/2022 STOLEN SISID UKP22000020016200000002 **** REPORT 1 OF 1 **** SIS ALERT PENDING LOST/STOLEN WEED 05/07/22 OWNER: 43G8 CREATOR: 43SK REF: 43220296615 INC.DATE: 06/07/22 CREATED 06/07/22 AT 1057 STOLEN **WITH KEYS** FROM HAZELDENE FARM, ASHERIDGE, CHESHAM **OP VAMOOSE** DEALING TEL: 101 . INC-20220706-6596 REFERS PAGE SA... HELP ... ABANDON TRANSACTION? N.. 12:43:58Wolnitz, Katie (16389) 15/07/22 12:43 44LIHA55 VC19/0001 VE101M42 4418389 DW17BJJ LEX AUTOLEASE LTD 05074- MITSUBISHI REG. AUG17 HEATHSIDE PARK L200 WARRIOR 08-D CC : 2442 HEATHSIDE PARK ROAD BLUE STOCKPORT CHESHIRE SK3 0RB TAG: SISID UKP22000020016200000002 * SIS ALERT/UNITED KINGDOM * SIS ALERT PENDING ACTION TO BE TAKEN - SEIZE AND RETAIN REG NAT: UNITED KINGDOM HAZARDS: CREATED: LAST UPDATED: EXPIRES: PAGE S... HELP ... ABANDON TRANSACTION? N..
15/07/2022 13:01:07 Incident Update	17784	C1 - Another recovery is finding down due to breach of section 61 legislation
15/07/2022 13:08:04 Resource Update	17783	Resource Assignment Updated Assignment Status: Left Resource Call Sign: ZW02
15/07/2022 13:14:45 Incident Update	18389	CW114 - 202D16047
15/07/2022 13:15:22 Task	18389	Task Created Status: Not Started Brief data to: 202D16047 - Is there a PND record for this person? Owner: Wolnitz, Katie Type: General

C2221

15/07/2022 14:41:2

15/07/2022 15:22:4
15/07/2022 10:15:32

15/07/2022 16:0

15/07/2022 16:09

15/07/2022 10:27:52
15/07/2022 16:09

15/07/2022 13:27:5

15/07/2022 13:27:5

15/07/2022 13:30:1

15/07/2022 13:30:2

15/07/2022 13:41:5

15/07/2022 53
10/08/2022 16:42

C2222

Occurrence details

Version 02c73eec5d8b930cee91258d30c9f3798ded7321 (2018/05/16)

Hampshire Constabulary

Printed: 19/08/2022 16:51 by 16328

Occurrence: **44220281938**

Occurrence details:

Report no.:	44220281938
Occurrence Type:	ASB - Community
Occurrence time:	14/07/2022 11:00 - 14/07/2022 11:15
Reported time:	14/07/2022 11:08
Occurrence address:	CHURCH OF ENGLAND PRIMARY SCHOOL, NURSLING STREET, NURSLING, HAMPSHIRE UK SO16 0XH (District: 11 TEST VALLEY, Sector: TR TEST VALLEY SOUTH, N'hood: 11TR03 ROMSEY EAST, Beat: 11TR0324 CHILWORTH/NURSLING/ROWNHAMS)
Clearance status:	Filed
Concluded:	Yes
Concluded date:	16/07/2022
Summary:	there travellers on the rec and a group of them have been swearing at the school children through the fence line The children were called into school and as they left an adult lifted up his shirt to show a BB GUN, believe to be a toy gun.
Remarks:	

Associated occurrences:

- Same event / 44220279456 [O] / Unauthorised Encampment / 12/07/2022 22:38 / 20220712 22:38:00:000

Involved persons:

- [redacted] [G4V] / Person reporting / DOB: [redacted] Gender: Female ((Land line) [redacted] Id #: 3580627 (Land line) [redacted]

Involved addresses:

- CHURCH OF ENGLAND PRIMARY SCHOOL NURSLING STREET / Dispatch address; Occurrence address / NURSLING, UK SO16 0XH (District: 11 TEST VALLEY, Sector: TR TEST VALLEY SOUTH, N'hood: 11TR03 ROMSEY EAST, Beat: 11TR0324 CHILWORTH/NURSLING/ROWNHAMS)

Involved comm addresses:

Involved vehicles:

Involved officers:

- Reviewing officer / 9 / CIMU ROBOT - DO NOT TASK / #ROBOT106 / Hamp / Police other / CRIME INCIDENT MANAGEMENT UNIT / 21/07/2022 / 20220721 --:--:--:---
- Officer in case; Outcome officer / 9 / CHALLIS, C. / #2857 / Hamp / Police officer / TEST VALLEY SOUTH SECTOR / 14/07/2022 / 20220714 --:--:--:---
- Call taker / 9 / STEELE, H. / #11016 / Hamp / Police staff / CONTACT MANAGEMENT CENTRE 1 (CWUN, HAMBLE LANE, HAMBLE, SOUTHAMPTON, HAMPSHIRE UK SO31 4TS (POLICE) (District: 10 EASTLEIGH, Sector: EH HEDGE END, N'hood: 10EH01 HEDGE END SOUTH, Beat: 10EH0108 HAMBLE LE RICE AND BUTLOCKS HEATH)) / 14/07/2022 / 20220714 --:--:--:---

Involved property:

Modus operandi:

Reports:

TVFNC - Incident Print

Incident Details

[illegible]	[illegible]	[illegible]	[illegible]	[illegible]
[illegible]	[illegible]	[illegible]	[illegible]	[illegible]
[illegible]	[illegible]	[illegible]	[illegible]	[illegible]
[illegible]	[illegible]	[illegible]	[illegible]	[illegible]
[illegible]	[illegible]	[illegible]	[illegible]	[illegible]

Location Details

[illegible]

[illegible] C2225

C2226

Occurrence details

Version 02c73eec5d8b930cee91258d30c8f3798ded7321 (2018/06/16)

Hampshire Constabulary

Printed: 19/08/2022 16:52 by 16328

Occurrence: **44220281742**

Occurrence details:

Report no.:	44220281742
Occurrence Type:	ASB - Community
Occurrence time:	14/07/2022 09:49 - 14/07/2022 10:04
Reported time:	14/07/2022 10:04
Occurrence address:	42 CRANMER DRIVE, NURSLING, HAMPSHIRE UK SO16 0TD (District: 11 TEST VALLEY, Sector: TR TEST VALLEY SOUTH, N'hood: 11TR03 ROMSEY EAST, Beat: 11TR0324 CHILWORTH/NURSLING/ROWNHAMS)
Clearance status:	Filed
Concluded:	Yes
Concluded date:	20/07/2022
Summary:	Inft very annoyed that the police are doing nothing about the travellers on the recreation ground, inf: stated "They are shitting against my fence an I have had enough of it" I have seen no police here and I want to speak to someone.
Remarks:	

Associated occurrences:

- Same event / 44220279456 [O] / Unauthorised Encampment / 12/07/2022 22:38 / 20220712 22:38:00:000

Involved persons:

- [redacted] [G4V] / Person reporting / DOB: [redacted] Gender: Female [redacted] (District: 11 TEST VALLEY, Sector: TR TEST VALLEY SOUTH, N'hood: 11TR03 ROMSEY EAST, Beat: 11TR0324 CHILWORTH/NURSLING/ROWNHAMS) [redacted] Id #: 3237110 (Mobile) [redacted]

Involved addresses:

- 42 CRANMER DRIVE / Dispatch address; Occurrence address / NURSLING, UK SO16 0TD (District: 11 TEST VALLEY, Sector: TR TEST VALLEY SOUTH, N'hood: 11TR03 ROMSEY EAST, Beat: 11TR0324 CHILWORTH/NURSLING/ROWNHAMS)

Involved comm addresses:

Involved vehicles:

Involved officers:

- Reviewing officer / 9 / CIMU ROBOT - DO NOT TASK / #ROBOT106 / Hamp / Police other / CRIME INCIDENT MANAGEMENT UNIT / 20/07/2022 / 20220720 --:--:-- ---
- Call taker / 9 / PARKER-SMITH, J. / #10368 / Hamp / Police staff / POLICE CONTROL ROOM / 14/07/2022 / 20220714 --:--:--:---

Involved property:

Modus operandi:

Reports:

Printed by: 16328

C2228

C2229

C2230

Occurrence details

Version 02c73eec5d8b930cee91258d30c9f3798ded7321 (2018/06/16)

Hampshire Constabulary

Printed: 19/08/2022 16:54 by 16328

Occurrence: **44220281692**

Occurrence details:

Report no.:	44220281692
Occurrence Type:	ASB - Community
Occurrence time:	14/07/2022 00:00 - 14/07/2022 09:30
Reported time:	14/07/2022 09:20
Occurrence address:	40 CRANMER DRIVE, NURSLING, HAMPSHIRE UK SO16 0TD (District: 11 TEST VALLEY, Sector: TR TEST VALLEY SOUTH, N'hood: 11TR03 ROMSEY EAST, Beat: 11TR0324 CHILWORTH/NURSLING/ROWNHAMS)
Clearance status:	Filed
Concluded:	Yes
Concluded date:	20/07/2022
Summary:	Infl has seen the occupants of the encampment going into the woods to the toilet, littering/fly tipping
Remarks:	

Associated occurrences:

- Same event / 44220279456 [O] / Unauthorised Encampment / 12/07/2022 22:38 / 20220712 22:38:00:000
- Same address / 44220283355 [O] / ASB - Community / 15/07/2022 08:13 / 20220715 08:13:00:000

Involved persons:

- [redacted] [G4V] / Person reporting / Gender: Male ((Land line) [redacted] Id #: 3580548
  (Land line) [redacted]
  (Land line) [redacted]

Involved addresses:

- 40 CRANMER DRIVE / Dispatch address; Occurrence address / NURSLING, UK SO16 0TD (District: 11 TEST VALLEY, Sector: TR TEST VALLEY SOUTH, N'hood: 11TR03 ROMSEY EAST, Beat: 11TR0324 CHILWORTH/NURSLING/ROWNHAMS)

Involved comm addresses:

Involved vehicles:

Involved officers:

- Reviewing officer / 9 / CIMU ROBOT - DO NOT TASK / #ROBOT106 / Hamp / Police other / CRIME INCIDENT MANAGEMENT UNIT / 20/07/2022 / 20220720 --:--:--:---
- Assisting officer / 9 / TRIAGE HUB (Only for tasking direct from Altaris.) / CMC5008 / Hamp / Assignable / 14/07/2022 / 20220714 --:--:--:---
- Call taker / 9 / PARKER-SMITH, J. / #10358 / Hamp / Police staff / POLICE CONTROL ROOM / 14/07/2022 / 20220714 --:--:--:---

Involved property:

Modus operandi:

Reports

Printed by 1632

C2232

C2233

C2234

Occurrence details

Version 02c73eec5d8b930cee91258d30c9f3798ded7321 (2018/06/16)

Hampshire Constabulary

Printed: 19/08/2022 16:55 by 16328

Occurrence: **44220281593**

Occurrence details:

Report no.:	44220281593
Occurrence Type:	ASB - Community
Occurrence time:	14/07/2022 08:43 - 14/07/2022 08:58
Reported time:	14/07/2022 08:58
Occurrence address:	5 WATLEY CLOSE, NURSLING, HAMPSHIRE UK SO16 0TB (District: 11 TEST VALLEY, Sector: TR TEST VALLEY SOUTH, N'hood: 11TR03 ROMSEY EAST, Beat: 11TR0324 CHILWORTH/NURSLING/ROWNHAMS)
Clearance status:	Filed
Concluded:	Yes
Concluded date:	19/07/2022
Summary:	Infl reporting there have been travellers on the recreation ground for the last few days but they are causing some really bad ASB issues now. Reporting a male wondering around the pathway that leads to the school in his underpants. They are riding around on their Quad bikes and the dogs bark all day and night - they leave faeces everywhere and litter too
Remarks:	

Associated occurrences:

- Same event / 44220279456 [O] / Unauthorised Encampment / 12/07/2022 22:38 / 20220712 22:38:00:000
- Same event / 44220279385 [O] / Suspicious - Vehicle / 12/07/2022 22:38 / 20220712 22:38:00:000

Involved persons:

- [redacted] [G4V] / Person reporting / DOB: [redacted] Gender: Female [redacted] (District: 11 TEST VALLEY, Sector: TR TEST VALLEY SOUTH, N'hood: 11TR03 ROMSEY EAST, Beat: 11TR0324 CHILWORTH/NURSLING/ROWNHAMS) (Land line) [redacted]) Id #: 2798585
  (Land line) [redacted]
  (Land line) [redacted]

Involved addresses:

- 5 WATLEY CLOSE / Dispatch address; Occurrence address / NURSLING, UK SO16 0TB (District: 11 TEST VALLEY, Sector: TR TEST VALLEY SOUTH, N'hood: 11TR03 ROMSEY EAST, Beat: 11TR0324 CHILWORTH/NURSLING/ROWNHAMS)

Involved comm addresses:

Involved vehicles:

Involved officers:

- Reviewing officer / 9 / CIMU ROBOT - DO NOT TASK / #ROBOT106 / Hamp / Police other / CRIME INCIDENT MANAGEMENT UNIT / 25/07/2022 / 20220725 --:--:--:---
- Officer in case; Outcome officer / 9 / CHALLIS, C. / #2857 / Hamp / Police officer / TEST VALLEY SOUTH SECTOR / 14/07/2022 / 20220714 --:--:--:---
- Call taker / 9 / MILBURN, L. / #14829 / Hamp / Police staff / CONTACT MANAGEMENT CENTRE 1 (CWUN,

HAMBLE LANE, HAMBLE, S
Sector: EH HEDGE END, N
BUTLOCKS HEATH)) / 14/0

Involved property:

Modus operandi:

Reports:

Printed by: 1632

C2236

C2237

14/07/2022 08:46:23	Incident Update	14829	Closing Incident Type: ASB - Community Closing Incident Type Category: Miscellaneous
14/07/2022 08:46:34	RMS Entry	14829	Infl reporting that for the last few days there have been lots of gypsies in their caravans living on the field and recreation ground behind Infls house. She bet even the police are aware of them and so are the council but they are now completely misusing the park – this morning she even noticed a male wandering around the pathway that leads to the school in his underpants. They are not pursued on their Quad bikes and the dogs bark all day and night – they leave boxes everywhere and litter too Infl states they have been to this location before last year and the council did put railings up to prevent this happening again but this does not seem to have worked.
14/07/2022 08:51:01	RMS Entry	14829	1) This is being done by local travellers/ gypsies 2) Yes the same thing happened some time last year, unsure if same offenders or not 3) Large area for them possible on and possibly too easy to get onto 4) They cannot stand the noise levels, the mess and that they are unsavoury types in a park area close to a school
14/07/2022 08:51:21	Incident Update	14829	Graded response changed: Grade 4 -> Grade 2
14/07/2022 08:52:46	Incident Update	14829	Related Incident Incident Type: Unauthorised Encampment Reference: INC-20220712-2463
14/07/2022 08:54:03	Incident Update	2768	CT - We are already aware of this encampment and the issues that surround it. We will downgrade this log and bear it in mind. The council will be dealing and Local NFT monitoring.
14/07/2022 08:54:24	Incident Update		Incident Nominal Updated: Nominal Type: Reported by Incident: INC-20220714-0468 Ethnic Appearance: ICT - Unknown Nominal [redacted] Ethnicity: [illegible]
14/07/2022 08:54:36	Incident Update	2768	Graded response changed: Grade 2 -> Grade 3 Monitored
14/07/2022 10:11:47	Incident Update	10000	ZW57C - TRS30 dealing with the area, close to 2857.
14/07/2022 10:12:22	Record Updated	10000	Incident status changed: Investigating
14/07/2022 10:47:20	Incident Update		Related Incident Incident Type: Unauthorised Encampment Reference: INC-20220712-2402
15/07/2022 14:45:24	Record Updated		Incident status changed: Closed
15/07/2022 14:45:24	Incident Update		Outcome Code: (HO only) NZ other incident non crime

C2238

Occurrence details

Version 02c73eec5d8b930cee91258d30c9f3798ded7321 (2018/06/16)

Hampshire Constabulary

Printed: 19/08/2022 16:57 by 16328

Occurrence: **44220281615**

Occurrence details:

Report no.: 44220281615
Occurrence Type: Public order
Occurrence time: 14/07/2022 08:00 - 14/07/2022 08:00
Reported time: 14/07/2022 08:52
Occurrence address: CHURCH OF ENGLAND PRIMARY SCHOOL, NURSLING STREET, NURSLING, HAMPSHIRE UK SO16 0XH (District: 11 TEST VALLEY, Sector: TR TEST VALLEY SOUTH, N'hood: 11TR03 ROMSEY EAST, Beat: 11TR0324 CHILWORTH/NURSLING/ROWNHAMS)
Clearance status: Filed
Concluded: Yes
Concluded date: 25/07/2022
Summary: *** ASB RELATED *** INFT reporting a male naked defecating on a gravel path between the Nursling school and the recreation ground. There is now faeces and toilet roll in the path.
Remarks:

Associated occurrences:

- Same event / 44220279456 [O] / Unauthorised Encampment / 12/07/2022 22:38 / 20220712 22:38:00:000

Involved persons:

- STATE, THE NEW [G2] / Aggrieved / (MOTTISFONT COURT, TOWER STREET, # OPERATIONAL HEADQUARTERS, WINCHESTER, HAMPSHIRE UK SO23 8ZD (HAMPSHIRE CONSTABULARY) (District: 9 WINCHESTER, Sector: WC WINCHESTER CITY, N'hood: 9WC02 WINCHESTER CENTRAL, Beat: 9WC0215 ST BARTHOLOMEW)) Id #: 2623379
- [redacted] [G2] [R:A1] / Person reporting / DOB: [redacted] Gender: Female [redacted] District: 2 SOUTHAMPTON, Sector: SW SOUTHAMPTON WEST, N'hood: 2SW01 SHIRLEY AND FREEMANTLE, Beat: 2SW0107 FREEMANTLE) (Mobile) [redacted] Id #: 713017 PNC Id: 05/470714W
  (Mobile) [redacted]
  (Mobile) [redacted]
  (Mobile) [redacted]
  (Land li[redacted]
  (Mobile) [redacted]

Involved addresses:

- CHURCH OF ENGLAND PRIMARY SCHOOL NURSLING STREET [R:A1] / Dispatch address; Occurrence address / NURSLING, UK SO16 0XH (District: 11 TEST VALLEY, Sector: TR TEST VALLEY SOUTH, N'hood: 11TR03 ROMSEY EAST, Beat: 11TR0324 CHILWORTH/NURSLING/ROWNHAMS)

Involved comm addresses:

Involved vehicles:

Involved officers:

Modus operandi:

Reports:

- Reviewing officer / 9 / CIMU
  MANAGEMENT UNIT / 25/0
- Reviewing officer / 9 / UNDE
  UNIT / 20/07/2022 / 2022072
- Officer in case; Outcome offi
  SECTOR / 19/07/2022 / 2022
- Primary unit / 9 / TEST VALL
- Reviewing officer / 9 / DONN
  20220714 --:--:--:--
- Assisting officer / 9 / TRIAGE
  14/07/2022 / 20220714 --:--:-
- Call taker / 9 / WINSOR, K. /
  HAMBLE LANE, HAMBLE, S
  Sector: EH HEDGE END, N
  BUTLOCKS HEATH)) / 14/0

Printed by: 1632

Involved property:

C2240

Modus operandi:

C2241

14/07/2022 09:59:38 RMS Entry	18615	INFT reporting they have travellers in the field and she thinks it is a male form this community. At 8am she was walking her dog when she saw the male in full view defecating on the gravel path between school and recreation ground. The male appeared completely naked and INFT is not sure if he had anything around his ankles clothes wise. She saw him naked. INFT reports this path is used by school children to get to school. DESC White male Approx. 40's Hair – dark short Completely naked May have had shorts or something round his ankles CT sending to Triage as: Exposure/Voyeurism with an ASB tag and will notify partners
14/07/2022 09:56:39 Incident Update	18618	Incident Type changed: Exposure/Voyeurism Graded response changed: Grade 3 Summary Description changed: INFT reporting a male naked defecating on a gravel path between the Nurding school and the recreation ground -> INFT reporting a male naked defecating on a gravel path between the Nurding school and the recreation ground. There is now faeces and toilet roll in the path Outcome Type: Crime Category: Crime
14/07/2022 09:57:25 Incident Update	18618	Closing Crime Classification: Committing or compelling to commit an act outraging public decency

C2242

14/07/2022 08:57:26	RMS Entry	10610	** ASB Related ** **Contact Management Solved by Template** WHO Person Reporting [redacted] Aggrieved Person: Aggrieved Organisation: Is there a known suspect?: Known Suspect: Aggrieved and Suspect Relationship: Was it Witnessed?: Not Witnessed Known Witness: WHAT Incident Type: Exposure/Voyeurism Crime Class Station: Committing or compiling to commit an act outraging public decency CRI Reason: None Was Property Damaged?: Was Property Stolen?: Summary: *** ASB RELATED *** INFT reporting a male naked defecating on a gravel path between the Nursling school and the recreation ground. There is now faeces and toilet roll in the path. Was there any injuries?: None If serious, what was the injury?: If slight, what was the injury?: WHERE Incident Location: CHURCH OF ENGLAND PRIMARY SCHOOL, NURSLING STREET, NURSLING, SO15 0XH WHEN Time Frame: 14/07/2022 08:00 to 14/07/2022 08:00 WHY Hate Crime: ASB HOW Is the offence confirmed as being caught on CCTV?: No CCTV Quality Was there a Forced Entry?: If yes, the point of entry was: Was there evidence left at scene?: Was there a weapon involved?: None VICTIM SUPPORT Police Action Supported?: Police Action Proportionate?: Support / Proportionality details:
14/07/2022 08:57:44	Incident Update	10615	New Incident Qualifier Added Qualifier: Transfers/gypsies: non-NBR (HC - Force)
14/07/2022 08:58:01	Record Updated	10615	Incident status changed: Investigating
14/07/2022 08:58:31	Incident Update	10615	Closing Incident Type: Exposure/Voyeurism Closing Incident Type Category: Crime
14/07/2022 11:31:38	Incident Update		New Incident Nominal Added Nominal Type: Aggrieved
14/07/2022 10:47:38	Incident Update		Related Incident Incident Type: Unauthorised Encampment Reference: INC-20220712-2482
25/07/2022 02:09:38	Record Updated		Incident status changed: Closed

C2243

Occurrence details

Version 02c73eec6d8b930cee91258d30c9f3798ded7321 (2018/06/16)

Hampshire Constabulary

Printed: 19/08/2022 16:58 by 16328

Occurrence: **44220281489**

Occurrence details:

Report no.: 44220281489
Occurrence Type: ASB - Environmental
Occurrence time: 14/07/2022 07:06 - 14/07/2022 07:11
Reported time: 14/07/2022 07:06
Occurrence address: STREET RECORD, BROADMEAD ROAD, NURSLING, HAMPSHIRE UK SO16 0XH (District: 11 TEST VALLEY, Sector: TR TEST VALLEY SOUTH, N'hood: 11TR03 ROMSEY EAST, Beat: 11TR0324 CHILWORTH/NURSLING/ROWNHAMS)
Clearance status: Filed
Concluded: Yes
Concluded date: 14/07/2022
Summary: Inft states there is an encampment on the recreation ground that police are aware of. She has just walked down the pathway running alongside Nursling School that runs between Nursling Street and Watley Close and has come across what she believes to be human excrement. It is on the pathway at the Watley Close end of the pathway. Inft is angry because there will be children using the path to get to school in an hour or so. I have advised her that I will file this for the attention of local officers and will let the Council know. She is happy to be contacted.
Remarks:

Associated occurrences:

- Same event / 44220279456 [O] / Unauthorised Encampment / 12/07/2022 22:38 / 20220712 22:38:00:000
- Other / 44220279385 [O] / Suspicious - Vehicle / 12/07/2022 22:38 / 20220712 22:38:00:000
- Same event / 44220281545 [O] / ASB - Community / 14/07/2022 08:13 / 20220714 08:13:00:000 / Inft states her children were walking home from school along the footpath running next to Nursling School yesterday when they were confronted by loose running dogs who were barking. / For most of the evening the local residents were disturbed by motorbikes riding around the recreation field and children screaming loudly. / She has also been made aware that a male was seen walking down the footpath in his underpants this morning. She believes the lady who saw this has reported this already. / Inft is happy to be contacted by local officers and the council.

Involved persons:

- [redacted] [G4V] / Person reporting / DOB [redacted] Gender: Female [redacted] (District: 11 TEST VALLEY, Sector: TR TEST VALLEY SOUTH, N'hood: 11TR03 ROMSEY EAST, Beat: 11TR0324 CHILWORTH/NURSLING/ROWNHAMS) (Land line) [redacted] Id #: 2148825
  (Land line) [redacted]
  (Land line) [redacted]

Involved addresses:

- 3 WATLEY CLOSE / Dispatch address / NURSLING, UK SO16 0TB (District: 11 TEST VALLEY, Sector: TR TEST VALLEY SOUTH, N'hood: 11TR03 ROMSEY EAST, Beat: 11TR0324 CHILWORTH/NURSLING/ROWNHAMS)
- STREET RECORD BROADMEAD ROAD / Occurrence address / NURSLING, UK SO16 0XH (District: 11 TEST VALLEY, Sector: TR TEST VALLEY SOUTH, N'hood: 11TR03 ROMSEY EAST, Beat: 11TR0324 CHILWORTH/NURSLING/ROWNHAMS)

Involved comm addresses:

Involved vehicles:

Involved officers:

- Officer in case / 9 / CONTACT MANAGEMENT CENTRE 1 / 911007 / Hamp / Assignable / 14/07/2022 / 20220714 --:--:--:---
- Call taker / 9 / PERKINS, T. / #17572 / Hamp / Police staff / CONTACT MANAGEMENT CENTRE 1 (CWUN, HAMBLE LANE, HAMBLE, SOUTHAMPTON, HAMPSHIRE UK SO31 4TS (POLICE) (District: 10 EASTLEIGH, Sector: EH HEDGE END, N'hood: 10EH01 HEDGE END SOUTH, Beat: 10EH0108 HAMBLE LE RICE AND BUTLOCKS HEATH)) / 14/07/2022 / 20220714 --:--:--:---

Involved property:

Modus operandi:

Reports:

TVFHC - Incident Print

Incident Details

Location Details

C2247

C2248

Occurrence details

Version 02c73eec5c8b930cee91258d30c9f3798ded7321 (2018/06/16)

Hampshire Constabulary
Printed: 19/08/2022 17:00 by 16328
Occurrence: **44220280587**

Occurrence details:

Report no.: 44220280587
Occurrence Type: Unauthorised Encampment
Occurrence time: 13/07/2022 15:31 -
Reported time: 13/07/2022 15:31
Occurrence address: BROADMEAD FLATS, NURSLING STREET, NURSLING, HAMPSHIRE UK SO16 0XH (District: 11 EASTLEIGH, Sector: TR TEST VALLEY SOUTH, N'hood: 11TR03 ROMSEY EAST, Beat: 11TR0324 CHILWORTH/NURSLING/ROWNHAMS)
Clearance status: Filed
Concluded: Yes
Concluded date: 13/07/2022
Summary: Inf: reporitng on Nursling street recreational ground - unauthorised encampment - 3 more caravans just arrived since yesterday evening. The travellers are abusive, screaming and shouting, dogs running everywhere pooing all over the field, children riding around on quadbikes, travellers aggressive and verbally abusive to people.
Remarks:

Associated occurrences:

- Same event / 44220279456 [O] / Unauthorised Encampment / 12/07/2022 22:38 / 20220712 22:38:00:000

Involved persons:

- [redacted] [G4V] / Person reporting / DOB [redacted] Gender: Female ((Land line) [redacted]) Id #: 3237565 (Land line) [redacted]

Involved addresses:

- BROADMEAD FLATS NURSLING STREET / Dispatch address; Occurrence address / NURSLING, UK SO16 0XH (District: 11 EASTLEIGH, Sector: TR TEST VALLEY SOUTH, N'hood: 11TR03 ROMSEY EAST, Beat: 11TR0324 CHILWORTH/NURSLING/ROWNHAMS)

Involved comm addresses:

Involved vehicles:

Involved officers:

- Officer in case / 9 / CONTACT MANAGEMENT CENTRE 1 / 911007 / Hamp / Assignable / 13/07/2022 / 20220713 --:--:--:---
- Call taker / 9 / SZUL, J. / #17752 / Hamp / Police staff / CONTACT MANAGEMENT CENTRE 1 (CWUN, HAMBLE LANE, HAMBLE, SOUTHAMPTON, HAMPSHIRE UK SO31 4TS (POLICE) (District: 10 EASTLEIGH, Sector: EH HEDGE END, N'hood: 10EH01 HEDGE END SOUTH, Beat: 10EH0108 HAMBLE LE RICE AND BUTLOCKS HEATH)) / 13/07/2022 / 20220713 --:--:--:---

Involved property:

Modus operandi:

Reports:

Occurrence details

Version 02c73eec5d8b930cee91258d33c9f3798ded7321 (2018/06/15)

Hampshire Constabulary

Printed: 19/08/2022 17:01 by 16328

Occurrence: **44220280587**

Occurrence details:

Report no.:	44220280587
Occurrence Type:	Unauthorised Encampment
Occurrence time:	13/07/2022 15:31 -
Reported time:	13/07/2022 15:31
Occurrence address:	BROADMEAD FLATS, NURSLING STREET, NURSLING, HAMPSHIRE UK SO16 0XH (District: 11 EASTLEIGH, Sector: TR TEST VALLEY SOUTH, N'hood: 11TR03 ROMSEY EAST, Beat: 11TR0324 CHILWORTH/NURSLING/ROWNHAMS)
Clearance status:	Filed
Concluded:	Yes
Concluded date:	13/07/2022
Summary:	Infl reporitng on Nursling street recreational ground - unauthorised encampment - 3 more caravans just arrived since yesterday evening. The travellers are abusive, screaming and shouting, dogs running everywhere pooing all over the field, children riding around on quadbikes, travellers aggressive and verbally abusive to people.
Remarks:	

Associated occurrences:

- Same event / 44220279456 [O] / Unauthorised Encampment / 12/07/2022 22:38 / 20220712 22:38:00:000

Involved persons:

- [redacted] [G4V] / Person reporting / DOB: [redacted] Gender: Female ((Land line) [redacted] Id #: 3237585
  (Land line) [redacted]

Involved addresses:

- BROADMEAD FLATS NURSLING STREET / Dispatch address: Occurrance address / NURSLING, UK SO16 0XH (District: 11 EASTLEIGH, Sector: TR TEST VALLEY SOUTH, N'hood: 11TR03 ROMSEY EAST, Beat: 11TR0324 CHILWORTH/NURSLING/ROWNHAMS)

Involved comm addresses:

Involved vehicles:

Involved officers:

- Officer in case / 9 / CONTACT MANAGEMENT CENTRE 1 / 911007 / Hamp / Assignable / 13/07/2022 / 20220713 --:--:--:---
- Call taker / 9 / SZUL, J. / #17752 / Hamp / Police staff / CONTACT MANAGEMENT CENTRE 1 (CWUN, HAMBLE LANE, HAMBLE, SOUTHAMPTON, HAMPSHIRE UK SO31 4TS (POLICE) (District: 10 EASTLEIGH, Sector: EH HEDGE END, N'hood: 10EH01 HEDGE END SOUTH, Beat: 10EH0108 HAMBLE LE RICE AND BUTLOCKS HEATH)) / 13/07/2022 / 20220713 --:--:--:---

Involved property:

Modus operandi:

Reports:

TYPHO - Incident Print

C2253

C2254

Occurrence details

Version 02c73eec5d8b930cee91258d30c9f3798ded7321 (2018/08/16)

Hampshire Constabulary

Printed: 19/08/2022 17:03 by 16328

Occurrence: **44220279385**

Occurrence details:

Report no.:	44220279385
Occurrence Type:	Suspicious - Vehicle
Occurrence time:	12/07/2022 22:38 -
Reported time:	12/07/2022 22:38
Occurrence address:	NURSLING AND ROWNHAMS HALL, JOE BIGWOOD CLOSE, NURSLING, HAMPSHIRE UK SO16 0YL (District: 11 TEST VALLEY, Sector: TR TEST VALLEY SOUTH, N'hood: 11TR03 ROMSEY EAST, Beat: 11TR0324 CHILWORTH/NURSLING/ROWNHAMS)
Clearance status:	Filed
Concluded:	Yes
Concluded date:	12/07/2022
Summary:	Travellers moving onto the village hall recreation land there are 8 - 10 caravans - possibly cut the lock off the gate to get in SEE 44220279456
Remarks:	

Associated occurrences:

- Other / 44220279456 [O] / Unauthorised Encampment / 12/07/2022 22:38 / 20220712 22:38:00:000
- Same address / 44220282218 [O] / ASB - Community / 14/07/2022 13:10 / 20220714 13:10:00:000
- Same event / 44220281593 [O] / ASB - Community / 14/07/2022 08:58 / 20220714 08:58:00:000 / They are riding around on their Quad bikes and the dogs bark all day and night - they leave faeces everywhere and litter too
- Same address / 44220281545 [O] / ASB - Community / 14/07/2022 08:13 / 20220714 08:13:00:000 / Inft states her children were walking home from school along the footpath running next to Nursling School yesterday when they were confronted by loose running dogs who were barking. / For most of the evening the local residents were disturbed by motorbikes riding around the recreation field and children screaming loudly. / She has also been made aware that a male was seen walking down the footpath in his underpants this morning. She believes the lady who saw this has reported this already. / Inft is happy to be contacted by local officers and the council.
- Other / 44220281489 [O] / ASB - Environmental / 14/07/2022 07:08 / 20220714 07:08:00:000 / She has just walked down the pathway running alongside Nursling School that runs between Nursling Street and Watley Close and has come across what she believes to be human excrement. / It is on the pathway at the Watley Close end of the pathway. / Inft is angry because there will be children using the path to get to school in an hour or so. I have advised her that I will file this for the attention of local officers and will let the Council know. She is happy to be contacted.

Involved persons:

- QUEBEC WESTERN [G2] / Other / (Operation Quebec aims to monitor and capture information in relation to unauthorised encampments.) 2059090
- [redacted] / Person reporting / DOB: [redacted] Gender: Male [redacted] District: 11 TEST VALLEY, Sector: TR TEST VALLEY SOUTH, N'hood: 11TR03 [redacted] 0324 CHILWORTH/NURSLING/ROWNHAMS) (Land line) [redacted] (E-mail) [redacted] Id #: 878122
  (Land line) [redacted]
  (Mobile) [redacted]
  (Mobile) [redacted]
  (Mobile) [redacted]
  (Land line) [redacted]
  (Land line) [redacted]

Involved addresses:

- NURSLING AND ROWNHAMS HALL JOE BIGWOOD CLOSE / Dispatch address; Occurrence address / NURSLING, UK SO16 0YL (District: 11 TEST VALLEY, Sector: TR TEST VALLEY SOUTH, N'hood: 11TR03 ROMSEY EAST, Beat: 11TR0324 CHILWORTH/NURSLING/ROWNHAMS)

Involved comm addresses:

Involved vehicles:

Involved officers:

- Officer in case / 9 / CONTACT MANAGEMENT CENTRE 1 / 911007 / Hamp / Assignable / 12/07/2022 / 20220712 --:--:--:---
- Call taker / 9 / GREGORY, T. / #10765 / Hamp / Police staff / CONTACT MANAGEMENT CENTRE 1 (CWUN, HAMBLE LANE, HAMBLE, SOUTHAMPTON, HAMPSHIRE UK SO31 4TS (POLICE) (District: 10 EASTLEIGH, Sector: EH HEDGE END, N'hood: 10EH01 HEDGE END SOUTH, Beat: 10EH0108 HAMBLE LE RICE AND BUTLOCKS HEATH)) / 12/07/2022 / 20220712 --:--:--:---

Involved property:

Modus operandi:

Reports:

C2257

C2258

C2259

Occurrence details

Version 02c73eec5d8b930cce91258d30c9f3798ded7321 (2018/06/16)

Hampshire Constabulary

Printed: 19/08/2022 17:12 by 16328

Occurrence: **44220278559**

Occurrence details:

Report no.:	44220278559
Occurrence Type:	Public order
Occurrence time:	12/07/2022 13:00 - 12/07/2022 13:00
Reported time:	12/07/2022 13:18
Occurrence address:	PLACES LEISURE EASTLEIGH, PASSFIELD AVENUE, EASTLEIGH, England SO50 9NL (PLACES FOR PEOPLE LEISURE MANAGEMENT LTD) (District: 10 EASTLEIGH, Sector: EE EASTLEIGH, N'hood: 1CEE01 EASTLEIGH CENTRAL, Beat: 10EE0101 EASTLEIGH SOUTH)
Clearance status:	Filed
Concluded:	Yes
Concluded date:	12/07/2022
Summary:	Travellers have come into the Swimming pool area and Defecated in the Pool.
Remarks:	

Associated occurrences:

- Same vehicle / 44220279456 [O] / Unauthorised Encampment / 12/07/2022 22:38 / 20220712 22:38:00:000
- Other / 44220279072 [O] / Assault Without Injury / 12/07/2022 17:18 / 20220712 17:18:00:000
- Same address / 44220277608 [O] / Unauthorised Encampment / 11/07/2022 19:14 / 20220711 19:14:00:000

Involved persons:

- PLACES FOR PEOPLE LEISURE LIMITED [G4V] / Aggrieved
- [redacted] G2] / Person reporting / DOB: [redacted] Gender: Male [redacted] (District: 2 SOUTHAMPTON, Sector: SN SOUTHAMPTON NORTH, N'hood: 2SN01 PORTSWOOD, Beat: 2SN0102 BASSETT) (Mobile) [redacted] lc #: 1528455
  (Mobile) [redacted]
  (Mobile) [redacted]
  (Land lin [redacted]

Involved addresses:

- PLACES LEISURE EASTLEIGH PASSFIELD AVENUE [R:A3] / Dispatch address; Occurrence address / EASTLEIGH, England SO50 9NL (PLACES FOR PEOPLE LEISURE MANAGEMENT LTD) (District: 10 EASTLEIGH, Sector: EE EASTLEIGH, N'hood: 10EE01 EASTLEIGH CENTRAL, Beat: 10EE0101 EASTLEIGH SOUTH)

Involved comm addresses:

Involved vehicles:

- FORD TRANSIT / Sighted / [Van] Lic #WF22BSV (R/O BRIAN MONGAN, 2 GREENACRES, SLAPTON ROAD LU7 9BP) Orig colors: Blue, dark
- RENAULT TRAFFIC SL29 / Sighted / [Van] Lic #BK15DWV (R/O James CRAIG? Insured - Mr Hugh MCGINLEY, Kirby Glebe Farm, Atherstone Road Nuneaton) Orig colors: White
- FORD RANGER / Sighted / [Car] Lic #SK22TTX (PNC 12/-7/22 R/O Tom RILEY 26 Hillside Crescent, Barnsley) Orig colors: White

- CITROEN DISPATCH / Sigh
  Glebe Farm, Atherstone Roa
- FORD TRANSIT / Sighted / [

Involved officers:

- Officer in case / 9 / CONTAC
  20220712 --:--:--
- Call taker / 9 / CORK, K. / #1
  HAMBLE LANE, HAMBLE, S
  Sector: EH HEDGE END, N'
  BUTLOCKS HEATH)) / 12/0

Printed by: 1632

Involved property:

Modus operandi:

Reports:

C2262

TVPHC - Incident Print

Incident Details

Incident Reference:	INC-20220712-1123	RMS Reference(s):	TVP - INC HC - 44220278358		
Attending Service:	Hampshire Constabulary	Created:	12/07/2022 13:18:08	Reported By:	[redacted]
Opening Incident Type:	Public Order	Grade:	Grade 3 Monitored	Caller First Name:	
Closing Incident Type:	Public Order			Caller Surname:	
Crime Classification:	Section A Public Order Act - fear or provocation of violence				

Incident Summary: Travellers have come into the Swimming pool area and Defecated in the Pool.

Location Details

Location:	PLACES FOR PEOPLE LEISURE MANAGEMENT LTD, PLACES LEISURE EASTLEIGH, PASSFIELD AVENUE, EASTLEIGH, SO
Dispatch Group:	Eastleigh

Log Transcript

Log Created	Log Type	Shoulder Number	Description
12/07/2022 13:18:10	Incident Update	14071	Incident Created Summary Description: Travellers have come into the Swimming pool area and Defecated in the Pool. Incident Location: PLACES FOR PEOPLE LEISURE MANAGEMENT LTD, PLACES LEISURE EASTLEIGH, PASSFIELD AVENUE, EASTLEIGH, SO Reported By: [redacted] Dispatch Location: PLACES FOR PEOPLE LEISURE MANAGEMENT LTD, PLACES LEISURE EASTLEIGH, PASSFIELD AVENUE, EASTLEIGH, SO
12/07/2022 13:18:10	Contact Record	14071	Phonecall Received Caller: [redacted] Call Summary: Travellers have come into the Swimming pool area and Defecated in the Pool. Telephone Number: [redacted]
12/07/2022 13:18:10	Incident Update	14071	Incident Nominal Updated: Ethnic Appearance: 107 - Unknown Ethnicity: Not Stated Date of Birth: [redacted]
12/07/2022 13:18:11	Incident Update		Business Unit Changed: 52
12/07/2022 13:23:54	Incident Update	14071	Outcome Type: Crime Category: Crime Graded response changed: Grade 4 Incident Type changed: Public Order

C2263

C2264

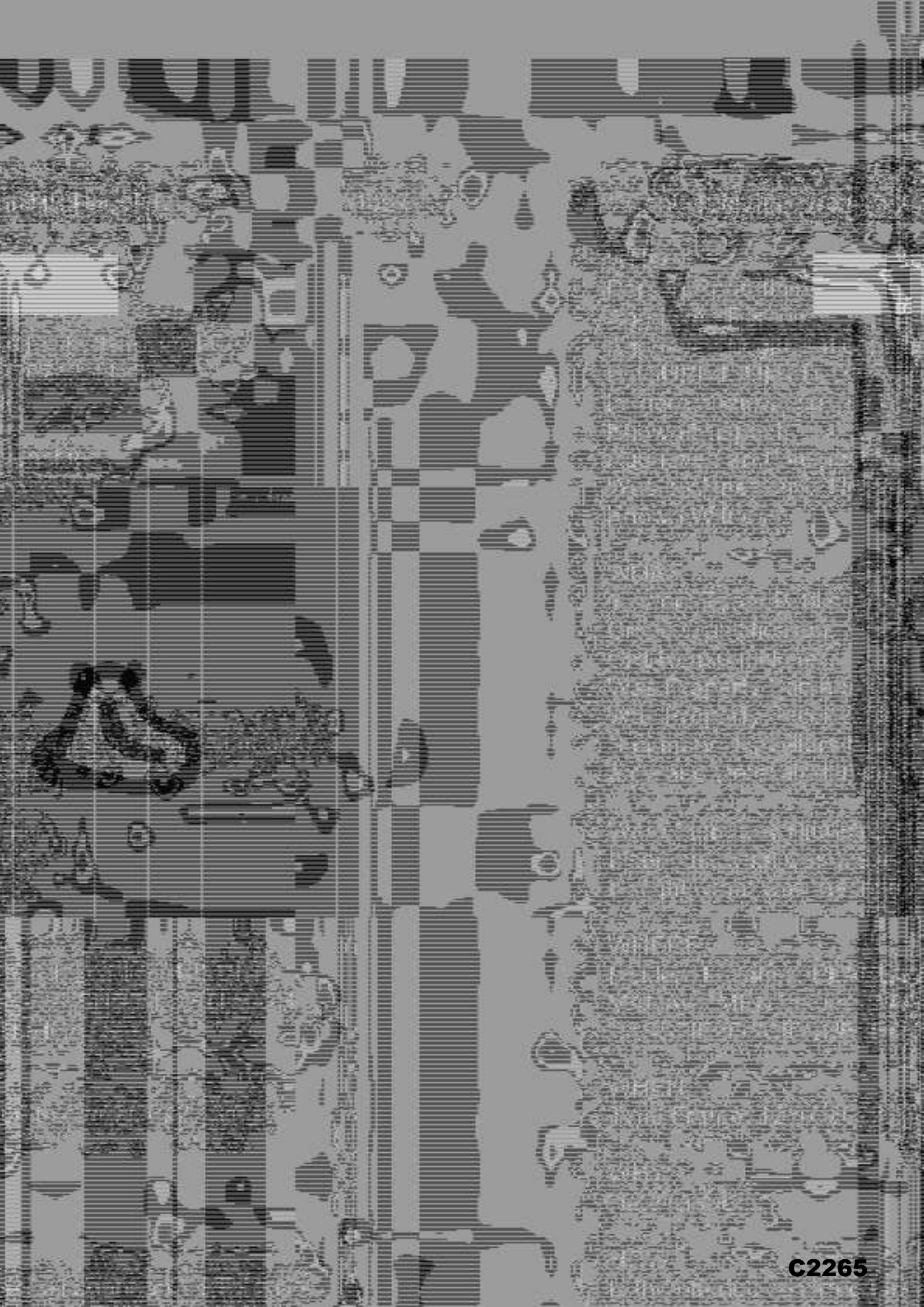

C2265

12/07/2022 17:01:41	Resource Update	12876	Resource Assignment Updated Assignment Status: En Route Resource Call Sign: EE521
12/07/2022 17:02:06	Resource Update	12876	New Resource Assigned Assignment Status: En Route Resource Call Sign: ZW57 Members -> Turner, Amanda : 28100 Hardman, Sean : 27491 HX70FXB : 6116
12/07/2022 17:02:10	Resource Update	12876	Resource Status Updated Resource Call Sign: ZW57 Status: 05 - EN ROUTE
12/07/2022 17:02:11	Resource Update	12876	Resource Assignment Updated Assignment Status: En Route Resource Call Sign: ZW57
12/07/2022 17:02:23	Resource Update	12876	New Resource Assigned Assignment Status: En Route Resource Call Sign: ZW50 Members -> Arnold, Toby : 28948 Ridge, Sophie : 27806 Rawlings, Natasha : 27352 HX69EBF : 6078
12/07/2022 17:02:26	Resource Update	12876	Resource Status Updated Resource Call Sign: ZW50 Status: 05 - EN ROUTE
12/07/2022 17:02:28	Resource Update	12876	Resource Assignment Updated Assignment Status: En Route Resource Call Sign: ZW50
12/07/2022 17:02:31	Resource Update	12876	New Resource Assigned Assignment Status: En Route Resource Call Sign: ZW51 Members -> Pearce, Carla : 22516 Johnson, Mark : 28808 HX28DWA : 6128
12/07/2022 17:02:35	Resource Update	12876	Resource Assignment Updated Assignment Status: En Route Resource Call Sign: ZW51
12/07/2022 17:02:36	Resource Update	12876	Resource Status Updated Resource Call Sign: ZW51 Status: 05 - EN ROUTE
12/07/2022 17:02:46	Resource Update	12876	Resource Member Removed Resource: ZW50 Rawlings, Natasha : 27352
12/07/2022 17:02:49	Resource Update	12876	Resource Assignment Updated Assignment Status: En Route Resource Call Sign: ZW50
12/07/2022 17:03:12	Resource Update	12876	New Resource Assigned Assignment Status: En Route Resource Call Sign: EZ12P Members -> Tizzard, Steven : 17921
12/07/2022 17:03:14	Resource Update	12876	Resource Status Updated Resource Call Sign: EZ12P Status: 05 - EN ROUTE

C2266

12/07/2022 17:03:14	Resource Update	12876	Resource Assignment Updated Assignment Status: En Route Resource Call Sign: EZ12P
12/07/2022 17:03:26	Resource Update	12876	New Resource Assigned Assignment Status: En Route Resource Call Sign: EZ11P Members -> Small, Penny : 18145
12/07/2022 17:03:27	Resource Update	12876	Resource Status Updated Resource Call Sign: EZ11P Status: 05 - EN ROUTE
12/07/2022 17:03:27	Resource Update	12876	Resource Assignment Updated Assignment Status: En Route Resource Call Sign: EZ11P
12/07/2022 17:03:53	Resource Update	12876	New Resource Assigned Assignment Status: En Route Resource Call Sign: EE31P Members -> Amey, Victoria : 18129
12/07/2022 17:03:54	Resource Update	12876	Resource Status Updated Resource Call Sign: EE31P Status: 05 - EN ROUTE
12/07/2022 17:03:54	Resource Update	12876	Resource Assignment Updated Assignment Status: En Route Resource Call Sign: EE31P
12/07/2022 17:09:09	Resource Update		Resource Status Updated Resource Call Sign: EE31P Status: 02 - ON PATROL
12/07/2022 17:09:39	Resource Update		Resource Assignment Updated Assignment Status: Cancelled Resource Call Sign: EE31P
12/07/2022 17:17:44	Resource Update	17753	New Resource Assigned Assignment Status: En Route Resource Call Sign: ZW86 Members -> Rawlings, Natasha : 27352 HV18OWJ : 5652
12/07/2022 17:17:46	Resource Update	17753	Resource Status Updated Resource Call Sign: ZW86 Status: 05 - EN ROUTE
12/07/2022 17:17:46	Resource Update	17753	Resource Assignment Updated Assignment Status: En Route Resource Call Sign: ZW86
12/07/2022 17:17:50	Resource Update	17753	Resource Status Updated Resource Call Sign: ZW86 Status: 06 - ON SCENE
12/07/2022 17:17:51	Resource Update	17753	Resource Assignment Updated Assignment Status: On Scene Resource Call Sign: ZW86
12/07/2022 17:18:01	Incident Update	18551	Related Incident Reference: INC-20220712-1809
12/07/2022 17:45:35	Resource Update	12876	New Resource Assigned Assignment Status: En Route Resource Call Sign: EH20 Members -> Hubble, Louise : 483

C2267

12/07/2022 17:49:36	Resource Update	12876	Resource Status Updated Resource Call Sign: EH820 Status: 06 - EN ROUTE
12/07/2022 17:49:36	Resource Update	12876	Resource Assignment Updated Assignment Status: En Route Resource Call Sign: EH820
12/07/2022 18:35:33	Resource Update	17753	New Resource Assigned Assignment Status: En Route Resource Call Sign: WCS29 Members -> Pollock, Andrew : 20527
12/07/2022 18:35:35	Resource Update	17753	Resource Status Updated Resource Call Sign: WCS29 Status: 06 - ON SCENE
12/07/2022 18:35:35	Resource Update	17753	Resource Status Updated Resource Call Sign: WCS29 Status: 06 - EN ROUTE
12/07/2022 18:35:35	Resource Update	17753	Resource Assignment Updated Assignment Status: En Route Resource Call Sign: WCS29
12/07/2022 18:35:36	Resource Update	17753	Resource Assignment Updated Assignment Status: On Scene Resource Call Sign: WCS29
12/07/2022 18:35:43	Resource Update	17753	Resource Status Updated Resource Call Sign: ZW57 Status: 06 - ON SCENE
12/07/2022 18:35:41	Resource Update	17753	Resource Assignment Updated Assignment Status: On Scene Resource Call Sign: ZW57
12/07/2022 18:35:44	Resource Update	17753	Resource Status Updated Resource Call Sign: ZW51 Status: 06 - ON SCENE
12/07/2022 18:35:44	Resource Update	17753	Resource Assignment Updated Assignment Status: On Scene Resource Call Sign: ZW51
12/07/2022 18:35:50	Resource Update	17753	Resource Status Updated Resource Call Sign: ZW50 Status: 06 - ON SCENE
12/07/2022 18:35:51	Resource Update	17753	Resource Assignment Updated Assignment Status: On Scene Resource Call Sign: ZW50
12/07/2022 18:35:52	Resource Update	17753	Resource Status Updated Resource Call Sign: EZ12P Status: 06 - ON SCENE
12/07/2022 18:35:53	Resource Update	17753	Resource Assignment Updated Assignment Status: On Scene Resource Call Sign: EZ12P
12/07/2022 18:35:54	Resource Update	17753	Resource Status Updated Resource Call Sign: EZ11P Status: 06 - ON SCENE
12/07/2022 18:35:54	Resource Update	17753	Resource Assignment Updated Assignment Status: On Scene Resource Call Sign: EZ11P
12/07/2022 18:35:57	Resource Update	17753	Resource Status Updated Resource Call Sign: EH820 Status: 06 - ON SCENE

C2268

12/07/2022 19:09:38

12/07/2022 18:35:58

12/07/2022 19:15:04

12/07/2022 18:36:00
12/07/2022 19:19:27

12/07/2022 18:36:00
12/07/2022 19:28:29

12/07/2022 19:03:35
12/07/2022 20:15:10

12/07/2022 19:08:24

12/07/2022 20:22:37

12/07/2022 19:08:25
12/07/2022 20:22:58

12/07/2022 19:08:25

19/08/2022 19:14

C2269

C2270

C2271

12/07/2022 20:31:05 Incl

12/07/2022 20:32:01 Indi

12/07/2022 20:32:10 Tas

12/07/2022 20:32:45 Res

12/07/2022 20:33:39 Incl

12/07/2022 20:36:12 Inci
19/08/2022 17:14

12/07/2022 20:36:15 Incl

C2272

12/07/2022 20:53:35 Incident Update	17753	12/07/22 20:53 44UHA66 VE07/0308 VE101/V11 4417753 SIS LINK UNAVAILABLE WF22BSV MR BRIAN MONGAN [redacted] C/F: WF0ZXXTTG7M077241 E: ME77241 KEEPER SINCE 27/06/22 INS: HELD MOT EXPIRY: NOT HELD **** NO REPORTS PRESENT *** PAGE IN ... HELP ... ABANDON TRANSACTION? N..
12/07/2022 20:53:42 Incident Update	17753	ZWM - ANOTHER BK15DWV LEAVING
12/07/2022 20:53:57 Incident Update	17753	12/07/22 20:53 44UHA66 VE07/0308 VE101/V11 4417753 SIS LINK UNAVAILABLE BK15DWV MR JAMES CRAIG RENAULT(FRANCE) REG: AUG15 20 [redacted] PANEL VAN VEL: NOT HELD C/F: VF13FL01253044100 E: C047025 KEEPER SINCE 28/06/22 INS: HELD MOT EXPIRY: 04/05/2023 **** NO REPORTS PRESENT *** PAGE IN ... HELP ... ABANDON TRANSACTION? N..
12/07/2022 20:54:22 Task	12876	Task Created Status: Not Started Brief details: MORE VEHICLES FOR ANPR AND VEH FINDER - BK15DWV + WF22BSV Owner: INTEL HC Type: General
12/07/2022 20:55:47 Incident Update	17753	27337 - LA07CUY
12/07/2022 20:56:53 Incident Update	12876	C1 >> 24/7 - ADD LA07CUY ALSO PLEASE

C2273

C2274

12/07/2022 21:42:38

12/07/2022 21:42:39

12/07/2022 21:20:22

12/07/2022 23:29:13

12/07/2022 21:21:21

12/07/2022 23:30:04

12/07/2022 21:20:16

13/07/2022 09:11:47

12/07/2022 21:42:32

12/07/2022 21:42:33

12/07/2022 21:42:34

12/07/2022 21:42:35

12/07/2022 21:42:36

12/07/2022 21:42:37

19/08/2022 17:11:1

C2275

Occurrence details

Version 02c73eec6d8b930cee91258d30c9f3798dod7321 (2018/06/18)

Hampshire Constabulary

Printed: 19/08/2022 17:14 by 16328

Occurrence: **44220277608**

Occurrence details:

Report no.:	44220277608
Occurrence Type:	Unauthorised Encampment
Occurrence time:	11/07/2022 18:58 - 11/07/2022 19:14
Reported time:	11/07/2022 19:14
Occurrence address:	PLACES LEISURE EASTLEIGH, PASSFIELD AVENUE, EASTLEIGH, England SO50 9NL (PLACES FOR PEOPLE LEISURE MANAGEMENT LTD) (District: 10 EASTLEIGH, Sector: EE EASTLEIGH, N'hood: 10EE01 EASTLEIGH CENTRAL, Beat: 10EE0101 EASTLEIGH SOUTH)
Clearance status:	Filed
Concluded:	Yes
Concluded date:	15/07/2022
Summary:	Approx 40 vehicles and 35 caravans have arrived on the field behind the car park at the leisure centre.
Remarks:	

Associated occurrences:

- Same address / 44220278659 [O] / Public order / 12/07/2022 13:18 / 20220712 13:18:00:000
- Same event / 44220278398 [O] / Assault Without Injury / 12/07/2022 12:08 / 20220712 12:08:00:000
- Same vehicle / 44220282908 [O] / Suspicious - Other / 14/07/2022 20:12 / 20220714 20:12:00:000
- Same vehicle / 44220279456 [O] / Unauthorised Encampment / 12/07/2022 22:38 / 20220712 22:38:00:000
- Other / 44220278207 [O] / Criminal damage / 12/07/2022 08:36 / 20220712 08:36:00:000 / Large group of travellers setting up camp and causing criminal damage to the area.
- Same event / 44220277610 [O] / Unauthorised Encampment / 11/07/2022 18:58 / 20220711 18:58:00:000

Involved persons:

- QUEBEC WESTERN [G2] / Other / (Operation Quebec aims to monitor and capture information in relation to unauthorised encampments.) 2059090
- [redacted] [G4V] / Witness / DOB: [redacted] Gender: Female [redacted] District: 9 WINCHESTER, Sector: WC WINCHESTER CITY, N'hood: 9WC01 WINCHESTER NORTH, Beat: 9WC0123 ST PAUL) (Mobile) [redacted] E-mail) [redacted] Id #: 2304223
  (Mobile)
  (Mobile) [redacted]

Involved addresses:

- PLACES LEISURE EASTLEIGH PASSFIELD AVENUE / Dispatch address; Occurrence address / EASTLEIGH, England SO50 9NL (PLACES FOR PEOPLE LEISURE MANAGEMENT LTD) (District: 10 EASTLEIGH, Sector: EE EASTLEIGH, N'hood: 10EE01 EASTLEIGH CENTRAL, Beat: 10EE0101 EASTLEIGH SOUTH)

Involved comm addresses:

Involved vehicles:

- FORD FOCUS / Intelligence log / [Car] Lic #151LS1379 (N/T PNC (Irish plate)) Orig colors: Grey

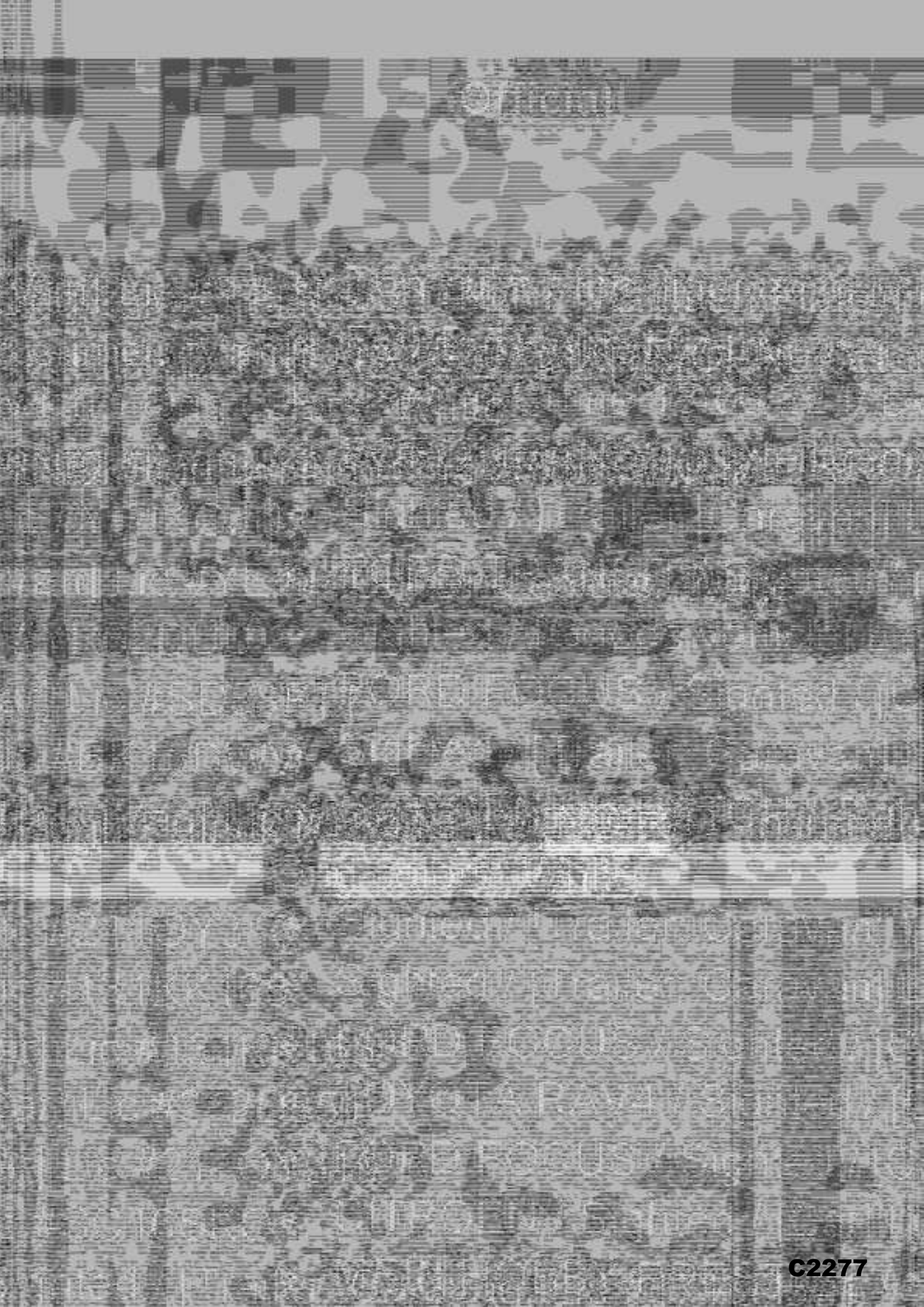

C2277

MCGINLEY [redacted] Orig colors: White

- CITROEN DISPATCH / Sighted / [Van] Lic #LA67CUY (NO R/O. Insured - Hugh Patrick MCGINLEY, [redacted] Orig colors: White
- NISSAN NIVARA / Sighted / [Car] Lic #HJ18HNV (VRM#HJ18 HNV)
- TOYOTA RAV4 / Sighted / [Car] Lic #FG57VHB Orig colors: Blue, Green
- FORD / Sighted / [Car] Lic #MA22NXM (PNC 12/07/22 R/O LEVI SMITH ADDRESS NOT RECORDED.) Orig colors: Grey
- FORD TRANSIT / Sighted / [Van] Lic #171G4571 (irish plate)
- TOYOTA HIACE / Sighted / [Car] Lic #08TN2310
- RENAULT TRAFFIC / Sighted / [Van] Lic #162D20727 (irish plates) Orig colors: White
- FORD / Sighted / [] Lic #151LS1379 (Irish plates) Orig colors: Silv., alum., st. steel
- FORD TRANSIT / Sighted / [Van: Van] Lic #WF22BSV
- TOYOTA HILUX Chassis #AHTBA3CDX06207629 / Sighted / [Other] Lic #AU71WVG (R/O MAX MCDONALD [redacted] Orig colors: Grey

Involved officers:

- Reviewing officer / 9 / CIMU ROBOT - DO NOT TASK / #ROBOT106 / Hamp / Police other / CRIME INCIDENT MANAGEMENT UNIT / 15/07/2022 / 20220715 --:--:--:---
- Assisting officer / 9 / R&P HEDGE END (Tasking only) / RAP5011 / Hamp / Assignable / 12/07/2022 / 20220712 --:--:--:---
- Attending officer; Supervising officer / 9 / BROWN, A. / #25122 / Hamp / Police officer / WEST WIGHT SECTOR (NEWPORT POLICE STATION, HIGH STREET, NEWPORT, ISLE OF WIGHT UK PO30 1SZ (HAMPSHIRE CONSTABULARY) (District: 6 ISLE OF WIGHT, Sector: LW WEST WIGHT, N'hood: 6LW02 NEWPORT, Beat: 6LW0233 NEWPORT NORTH)) / 11/07/2022 / 20220711 --:--:--:---
- Call taker / 9 / BRATCHER, A. / #18090 / Hamp / Police staff / POLICE CONTROL ROOM / 11/07/2022 / 20220711 --:--:--:---

Involved property:

Modus operandi:

Reports:

Decision Making guide in relation to unauthorised encampment

Time:	
Date:	11/07/2022
Location:	Places Leisure (Fleming Park)

Number of Persons on Land:	100 approx.

(include if 2 or more and intention is to reside on land)

Number of Vehicles:	

Conduct PNC checks of vehicles and list in the 'vehicles details' section at the end of this form.

Damage caused to gain entry (include details and any evidence of identity of offenders) or damage to land or property on it:
Wooden post pulled out to allow entry to park.

Name the Landowner:	Eastleigh Council
type of land use:	Public

Has the landowner been contacted? What are the landowner's views? Request to leave made or permission to stay given?
Manager from the Leisure Centre aware, no request on attendance made. NPT advised they would contact council.

Have the trespassers used threatening/abusive/insulting words or behaviour to the occupier of the land or a member of his family or employee or agent
No

Is the encampment in a dangerous/unsuitable position?(side of a busy road, hazards etc)
No

Other environmental issues (potential for disorder, interference with use of land/amenity).
Not at this time

Details of Local Authority
Eastleigh Borough Council

Point of contact within Local Authority
Not known.

Have HCC Gypsy and Traveller Liaison Officers been contacted? [redacted]
No

Has a welfare assessment been made by Local Authority?	No
Number of children on site, include ages:	Unknown

Decision Making guide in relation to unauthorised encampment

Number of persons with welfare needs include names and details *(e.g. pregnant, elderly, infirm)*
None known at this time

What is the intention of the group (Proposed duration of stay)?	Planning to stay a couple of days.

Where were the group before they moved here?	Some stated King Georges Playing Fields, Portsmouth, some suspected to be from Stoney Cross.

Force Silver must be advised, if the criteria is met for an unauthorised encampment. (See Appendix D of Quebec Management Process guidance document on the intranet for full details.)	
Name:	Time:

Any other factors which may influence decision making process (see Op Quebec intranet pages for Human Rights information)

Are Police Powers going to be used? *If yes, please record basis for decision.* (Statement landowner, consider statements from local community in terms of impact, EGT of site, contact public order TA)

If no, please record basis for decision (consider communicating with trespassers expected standards of behaviour, community reassurance to advise of Police actions, schedule of patrols on site, amenities from local authority – skips etc)

Vehicle Details

Consider Operation Eclipse

Vehicle Make / Type	Vehicle description *(truck, panel van, business names, colour etc)*	Registration	High Value Vehicle? (£40k+, 16, 65 or 15 plate) Refer to District Commander for consideration of Op Eclipse
Mazda	Car	KB06 BXE	
Ford Focus	Car	212 D 799	
Nissan Navara	Car	HU18 HNU	
	Van	WF22 BSV	
Nissan Navara	Car	HJ18 HNN	

Decision Making guide in relation to unauthorised encampment

Ford Focus	Car	151 LS 1379	
Renault	Van	162 D 20727	
	Van	182 OY 82	
Kia Sportage	Car	12 WH 778	
Toyota Hiace	Van	00 WW 383D	
Ford Ranger	Car	SK22 TTA	
Ford Focus	Car	08 TN 2310	
Renault	Van	171 6 4571	
Citroen	Van	SC16 SKO	
	Car	MA22 NXM	
Toyota		FG57 VHB	
Nissan Nivara	Car	HJ18 HNV	
Ford Focus	Car	211 OY 310	
Toyota Rava	Car	212 D 351	
	Van	131 KK 165	
	Van	LA67 CUY	
Renault	Van	BK15 DWV	
Ford Focus	Car	SD58 FTT	
	Van	ESZ 6038	
	Van	YR62 DUU	
	Van	YE11 OJU	
Toyota		05 MO 10691	
Toyota Hilux		181 L 4245	
	Motorhome	PXZ8342	
Discovery	Car	VO22 EPE	Yes
Ford		DX67 XNN	
	Motorhome	VGZ4309	
BMW 2 series	Car	WM19 JJY	
Ford Ranger	Car	YM65 WSU	
Ford Transit	Van	191 D 2858	
Peugeot Partner	Van	09 D Z3368	
VW Sirocco	Car	162 8 3827	
Hyundai		131 MH 124D	
Ford Transit	Van	YR62 DDV	
		YR17 RZK	

(Press TAB in last cell for more rows)

Form completed by:	
Name:	Collar no:

TVPHC - Incident Print

Incident Details

Incident Reference:	INC-20220711-1888	RMS Reference(s):	TVP - N/A HC - 44223277088

Attending Service:	Hampshire Constabulary	Created:	11/07/2022 18:58:18	Reported By:	Anonymous
Opening Incident Type:	Unauthorised Encampment	Grade:	Grade 3 Monitored	Caller First Name:	
Closing Incident Type:	Unauthorised Encampment			Caller Surname:	Anonymous
Crime Classification:					

Incident Summary: EDIS - Approx 10 caravans have arrived on the field behind the car park at the leisure centre.

Location Details

Location:	PLACES FOR PEOPLE LEISURE MANAGEMENT LTD, PLACES LEISURE EASTLEIGH, PASSFIELD AVENUE, EASTLEIGH, SO
Dispatch Group:	Fordleigh

Log Transcript

Log Created	Log Type	Shoulder Number	Description
11/07/2022 18:58:20	Incident Update	19090	Incident Created Summary Description: Approx 10 caravans have arrived on the field behind the car park at the leisure centre. Incident Location: PLACES FOR PEOPLE LEISURE MANAGEMENT LTD, PLACES LEISURE EASTLEIGH, PASSFIELD AVENUE, EASTLEIGH, SO Reported By: Anonymous Dispatch Location: PLACES FOR PEOPLE LEISURE MANAGEMENT LTD, PLACES LEISURE EASTLEIGH, PASSFIELD AVENUE, EASTLEIGH, SO

C2282

C2283

C2287

C2288

11/07/2022 19:19:39	RMS Entry	16904	Further on the report of the same- OFFICIAL - SENSITIVE YOUR ENQUIRY If you have already contacted the police regarding this enquiry and have a reference number, please enter it here: not given If you want to contact a specific officer, please provide a name or checkbox/warrant number: not given If your enquiry relates to a specific location, please provide it below. This will help us direct your enquiry to the most appropriate team: Fleming Park Leisure Centre, Pasafield Avenue, Eastleigh, UK Please provide as much detail as you can. It's useful to include any relevant reference numbers, names of staff, relevant department and so on. Travellers have turned up on the grounds just a minute ago and last time caused a lot of issues YOUR CONTACT DETAILS First name: [redacted] Surname: [redacted] Date of birth: [redacted] Email address: [redacted] Phone number: [redacted] Address: not given Origin: Form
11/07/2022 19:25:46	Contact Record	16551	Phonecall Received Caller: [redacted] Call Summary: [illegible] the caravans. They have blocked the entrances to houses so that no one else can access the field. INFT has spoken to other MOP's and she has heard that multiple people have been shouted at when they have tried to engage. Telephone Number: [redacted]
11/07/2022 19:25:51	RMS Entry	16551	Phonecall Received Caller: [redacted] Call Summary: [illegible] the caravans. They have blocked the entrances to houses so that no one else can access the field. INFT has spoken to other MOP's and she has heard that multiple people have been shouted at when they have tried to engage. Telephone Number: [redacted]

C2289

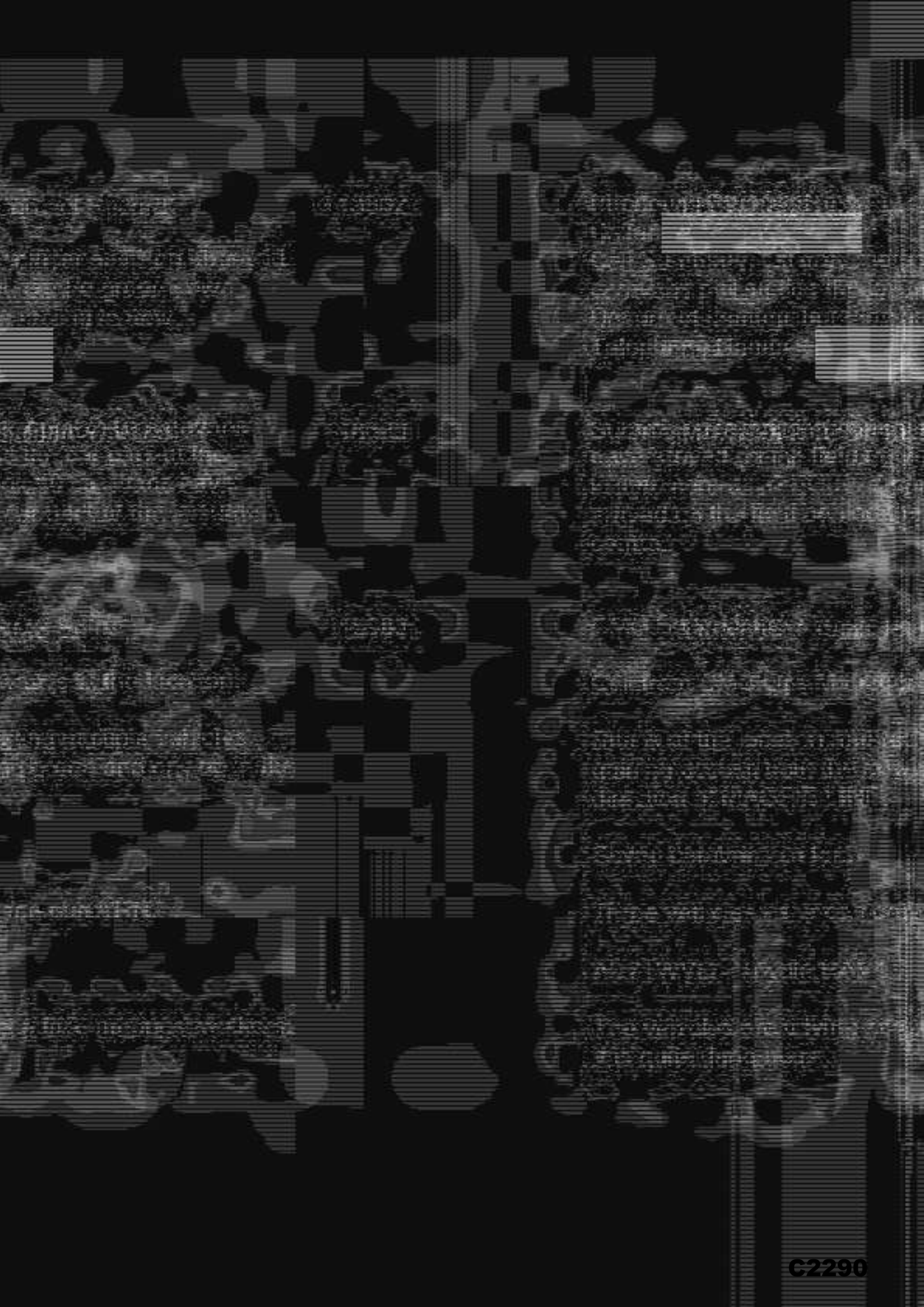

C2290

C2291

11/07/2022 19:49:44 Incident Update	16300	ZA99 - ITS BEEN CONFIRMED THE GROUP AT THE GOALS SITE IN SOUTHAMPTON ARE HEADING OVER TO THE FLEYMING PARK SITE
11/07/2022 19:50:08 Incident Update	16275	ZW66 - THERE ARE AROUND 20 CARAVANS
11/07/2022 19:50:59 Incident Update	16300	EZ1P2 - THERE IS CURRENTLY 1 VAN ON THE GREEN AND THE REST ARE WAITING IN THE CAR PARK WAITING TO GO ON THE GREEN
11/07/2022 19:51:42 Contact Record	16300	Phoneout Received Call to [redacted] Call Summary: [illegible] leaving up the grounds. Several foreign number plates. Will could see em 121mh/240 Honda Civic Telephone Number: [redacted]
11/07/2022 19:51:51 RMS Entry	16248	Phoneout Received Call [redacted] Call Summary: Will [illegible] leaving up the grounds. Several foreign number plates. Will could see em 121mh/240 Honda Civic Telephone Number: [redacted]
11/07/2022 19:52:06 Incident Update	17753	zw66 - 20-25 vans with more arriving
11/07/2022 19:52:08 Incident Update	17753	zw66 - cant see anything turning up the ground. they are coming in in a nice fashion. the last van stoney cross was about 50 they are coming up shortly
11/07/2022 19:53:28 Incident Update	17753	zw66 not much we can do here just watching more arriving
11/07/2022 19:53:45 Incident Update	17753	zw66 they are quite polite and friendly here at the moment but that may change
11/07/2022 19:54:15 Incident Update	17753	ss123 - more like 30 caravans maybe more, we are parked up watching
11/07/2022 19:54:33 Incident Update	17753	zA99 - parking gap was in the leisure centre and kinda pop the whole of the field
11/07/2022 19:54:49 Incident Update	17753	zA99 - they are they are going to be here for a couple of days approx 30 here
11/07/2022 19:57:13 Resource Update	16277	New Resource Assigned Assignment Status: En Route Resource Call Sign: ZA99 Members -> Fellowes, Mindy : 27945 Marsh, Anita : 28874 HK200VF : 6107
11/07/2022 19:57:15 Resource Update	16277	Resource Status Updated Resource Call Sign: ZW66 Status: 06 - ON ROUTE
11/07/2022 19:57:15 Resource Update	16277	Resource Assignment Updated Assignment Status: En Route Resource Call Sign: ZW66
11/07/2022 19:57:26 Resource Update	17769	New Resource Assigned Assignment Status: En Route Resource Call Sign: ZW68 Members -> Spencer, Simon : 25575 Hills, Maddy : 28521 HK66FAK : 5271
11/07/2022 19:57:28 Supervisory Review	23043	Oct 2 - Please ensure Daily log is update and adhere to Op Darber AP.

11/07/2022 19:57:39 Res
11/07/2022 20:02:33 Sup

11/07/2022 19:57:42 Res

11/07/2022 19:57:42 Res

11/07/2022 19:57:43 Res

11/07/2022 19:57:43 Res

11/07/2022 19:57:45 Res

11/07/2022 17:15

11/07/2022 19:57:47 Res

C2293

C2294

11/07/2022 21:26:15	Resource Update	18880	Resource Assignment Updated Assignment Status: Left Resource Call Sign: ZW88
11/07/2022 21:26:17	Resource Update	18890	Resource Assignment Updated Assignment Status: Left Resource Call Sign: ZW33D
11/07/2022 21:26:20	Resource Update	18890	Resource Assignment Updated Assignment Status: Left Resource Call Sign: EZ11P
11/07/2022 21:26:22	Resource Update	18890	Resource Assignment Updated Assignment Status: Left Resource Call Sign: EZ12P
11/07/2022 21:26:57	Incident Update	18380	C1 - we will cover grade to a 3m to monitor over night and wait for the officers updates regarding the VRN details
11/07/2022 21:27:03	Incident Update	18380	Graded response changed: Grade 2 -> Grade 3 Monitoring
11/07/2022 21:27:38	Incident Update	24184	ZW88- AWARE - AWAITING CS8 REPORT FOR MY REVIEW- NEITHER SECTION 61 OR 62 APPLICABLE AT THIS TIME
11/07/2022 21:38:18	Incident Update		Closing Incident Type: Unauthorised Encampment Closing Incident Type Category: Miscellaneous
11/07/2022 22:34:38	Incident Update	20070	ZW88 apologies for the delay we were diverted to a Grade 1, I am now working on this, the vehicles will be added shortly and CS8 completed.
11/07/2022 22:36:23	RMS Entry	18887	Further call to CMC from [redacted] Caller states that the travellers are now ragging round the field in cars and the kids are in the pool
11/07/2022 22:55:59	Contact Record	18887	Phone [redacted] Caller [redacted] Caller states that the travellers are now ragging round the field in cars and [redacted] the pool Telephone Number [redacted]

C2296

C2297

C2298

C2299

C2300

C2301

11/07/2022 23:33:46 PNC	16360	11/07/22 23:33 44L HASS V86/0213 VE101M11 4418390 SIS LINK UNAVAILABLE YP12UVH MR PETER O BRIEN FORD(EUROPE) REG: JUL12 10 CARNFORTH HOUSE [redacted] FANSL VAN VEL: NOT HELD GF: WF0XXXTTXCR86713 E: CR86713 KEEPER SINCE 21/08/22 INS HELD MOT EXPIRY: 16/12/2022 V23 SUBMITTED **** REPORT 1 OF 1 **** REMOVED UNCONFIRMED OWNER: 21FW CREATOR: 21RT REF: 013/20062022 INC DATE: 20/06/22 KEEPER HAS CHANGED CREATED 20/06/22 AT 21:26 VEHICLE REMOVED FROM MARLBOROUGH WAY TAMWORTH FOR NO TAX TO BURROWS RECOVERY,DERBY ROAD,BURTON ON TRENT,STAFFORDSHIRE TEL 01332297900 OPTION 9 OR 01283740840 PAGE IN... HELP ... ABANDON TRANSACTION? N..
		11/07/22 23:33 44L HASS V86/0213 VE101M33 4418390 INSURANCE DETAILS AS AT 11/07/2022 VRM : YP12UVH MAKEMODEL : FORD TRANSIT 100 T260 TREND FW INSURER DETAILS: DIRECT LINE INSURANCE VIA U KL 0345 246 0210 POLICY : 701307645 VALID : 24/06/2022 1304 TO 23/05/2023 2359 S.D&P INCLUDING COMMUTING ALLOWED TO DRIVE OTHER VEHICLES: N POLICYHOLDER DETAILS NUMBER OF POLICIES [redacted] PERMITTED DRIVER INSURED AND 1 NAMED DRIVER 1 Mr chris watson 20/04/1985 2 Mr patrick obrien 10/03/2000 3 + 4 + 5 + PAGE VS... ABANDON TRANSACTION? N..
11/07/2022 23:34:33 PNC	16363	SK22 TTA Ford Ranger plus caravan - no trace
11/07/2022 23:34:36 PNC	16362	08 TN 2810 Ford Focus plus Caravan - no trace

C2302

C2303

11/07/2022 23:36:49 PNC	18310	11/07/22 23:35 44LHA56 VIES0018 VE101M11 4418300 SIS LINK UNAVAILABLE TUBERKS MARGARET [redacted] WHITE ESTATE VEL: NOT HELD CIF: VSSZZZKNZKW010012 E: DFGAA09202 INS: HELD MOT EXPIRY: NOT HELD *** NO REPORTS PRESENT *** PAGE IN ... HELP ... ABANDON TRANSACTION? N.. 11/07/22 23:23 44LHA56 VIES0018 VE101M33 4418300 INSURANCE DETAILS AS AT 11/07/2022 VRM : TUBERKS MAKE/MODEL : SEAT TARRACO XCELLENCE TDI 150 1986 13- INSURER DETAILS: RSA. 3345 070 1915 POLICY : RMC07408715 VALID : 22/04/2022 0000 TO 03/06/2022 0000 S, D AND P ALLOWED TO DRIVE OTHER VEHICLES: N POLICYHOLDER DETAILS: NUMBER OF POLICIES: [redacted] PERMITTED DRIVER NAMED DRIVERS 1 BERNARD C MCDONAGH 22/11/1966 2 - 3 - 4 - 5 - PAGE VS... ABANDON TRANSACTION? N..
11/07/2022 23:36:30 PNC	18390	151 G 5475 Cannon - no trace I have tried searching both number and letters for the V still no trace

C2304

C2305

C2306

11/07/2022 23:37:29 PNC	18380	11/07/22 23:37 44LJHA55 VI65/0021 VE101M11 4418000 SIS LINK UNAVAILABLE FG57VHB MR ORLON SADE TOYOTA/JAPAN REG: OCT37 THE MAIN [redacted] E 2AD0173124 KEEPER SINCE 30/10/21 INS: HELD MOT EXPIRY: 17/06/2023 HAS TOLD DVLA NO LONGER KEEPER IN TRADE **** NO REPORTS PRESENT *** PAGE IN... HELP ... ABANDON TRANSACTION? N. 11/07/22 23:37 44LJHA55 VI65/0021 VE101M11 4418000 INSURANCE DETAILS AS AT 11/07/2022 VRM : FG57VHB MAKE/MODEL : Toyota Rav-4 INSURER DETAILS: ADVANTAGE INS. VIA HASTINGS DIRECT - 01424 735756 POLICY : 23037PC0[illegible] VALID : 13/06/2022 0001 TO 09/05/2023 2359 S.D AND P ALLOWED TO DRIVE OTHER VEHICLES: N POLICYHOLDER DETAILS: NUMBER OF POLICIES: [redacted] PERMITTED DRIVER/INSURED AND SPOUSE 1 Edward Williams 08/06/2003 2 Cassie Bowen 27/08/2001 3 - 4 - 5 - PAGE VS... ABANDON TRANSACTION? N.
11/07/2022 23:37:49 PNC	18383	1820 7313 Caravan - no trace
11/07/2022 23:38:10 PNC	18383	182-CV-3/6 Caravan - no trace

C2307

11/07/2022 23:36:24 PNC	15391	11/07/22 23:33 44LIHA55 VI35/0024 VE101M11 4418300 SIS LINK UNAVAILABLE HJ18HNV MRS FRANCINE WULLANE [redacted] PICK-UP VEL: NOT HELD C/P: VSKCTNC28U0094000 E: 0482010 KEEPER SINCE 14/06/22 INS: HELD MOT EXPIRY: 28/08/2023 **** NO REPORTS PRESENT *** PAGE IN... HELP... ABANDON TRANSACTION? N... 11/07/22 23:33 44LIHA55 VI35/0024 VE101M33 4418300 INSURANCE DETAILS AS AT 11/07/2022 VRM HJ18HNV MAKE/MODEL : NISSAN NAVARA INSURER DETAILS: Churchill Insurance as U K T 0345 246 3210 POLICY : 1000061297 VALID : 16/06/2022 1058 TO 21/11/2022 2359 S.DSP INCLUDING COMMUTING ALLOWED TO DRIVE OTHER VEHICLES: N POLICYHOLDER DETAILS NUMBER OF POLICIES: Mrs Lisemarie Cassidy [redacted] PERMITTED DRIVER INSURED AND 1 NAMED DRIVER 1 Mrs-Lisemarie-Cassidy 02/11/2000 2 Mr-Martin-Wullane 10101 3 + 4 + 5 + PAGE VS... ABANDON TRANSACTION? N...
11/07/2022 23:38:42 PNC	10200	211-CY-310 Ford Focus - no trace
11/07/2022 23:38:57 PNC	10200	212-D-351 Toyota Rava - no trace
11/07/2022 23:39:14 PNC	10200	131-KK-188 Ford transit van and caravan - no trace
11/07/2022 23:39:29 PNC	10200	211-OY-313 Caravan - no trace

C2308

C2309

C2310

C2311

C2312

C2313

11/07/22 23:42 44LIHA55 VI05/0038 VE101M11
4418350
SIS LINK UNAVAILABLE

YR18R2K MR DANIEL O
[redacted]

WHITE
PANEL VAN VEL: NOT HELD
C/P: WP0VXX TGYHE42732
E: HE42732
KEEPER SINCE 26/06/2023
INS: HELD MOT EXPIRY: 12/05/2023
VEL EXPIRED

**** NO REPORTS PRESENT ***

PAGE IN... HELP ... ABANDON
TRANSACTION? N.

11/07/22 23:42 44LIHA55 VI05/0038
VE101M33 4418350

INSURANCE DETAILS AS AT 11/07/2022
VRM : YR18R2K
MAKE/MODEL : Ford Transit Custom
INSURER DETAILS: AMVA - 0345 301 5762
michelpdesk@amva.com
POLICY : MWV1271420000001
VALID : 15/07/2021 0000 TO 14/07/2022 2359
SIDMP EXCLUDING COMMUTING

ALLOWED TO DRIVE OTHER VEHICLES Y
POLICYHOLDER DETAILS: NUMBER
OF POLICIES
[redacted]

PERMITTED DRIVER/INSURED AND NAMED
DRIVERS

1 Daniel O Donovan 17/11/1974
2 Paul Mutale 28/05/1993
3 +
4 +
5 +
PAGE VS... ABANDON
TRANSACTION? N.

C2314

C2315

11/07/2022 23:42:57 PNC	18390	11/07/22 23:42 44LIHAN5 VE1/0040 VE104M11 4418860 SIS LINK UNAVAILABLE [redacted] ESTATE VEL: NOT HELD CIF: 5ALRA2AW1P2465174 F: 2202052040DT306 INS: HELD NOT EXPIRY: NOT HELD **** NO REPORTS PRESENT *** PAGE IN... HELP ... ABANDON TRANSACT ONLY N.. 11/07/22 23:42 44LIHAN5 VE1/0040 VE:01/VSS 4418860 INSURANCE DETAILS AS AT 11/07/2022 VRM : VC22EPE MAKE/MODEL : Land Rover Discovery INSURER DETAILS: LIVERPOOL VICTORIA, 01202 232333 POLICY : LV26010000003 VALID : 21/03/2022 0000 TO 12/02/2023 0000 S, D AND P AND BUSINESS USE EXCLUDING HIRE AND REWARD ALLOWED TO DRIVE OTHER VEHICLES: Y POLICYHOLDER DETAILS: NUMBER OF POLICIES: [redacted] PERMITTED DRIVER: INSURED AND NAMED DRIVERS 1 Vellano Sarah 28/12/1993 2 + 3 + 4 + 5 + PAGE VS... ABANDON TRANSACTION? N..
11/07/2022 23:43:17 PNC	18390	181-D-43113 Caravan - no trace

C2316

©2017

11/07/2022 21:43:43 PNC 15393

11/07/22 23:43 44LIHASS V 05/0043 VE101M11
4410390
SIS LINK UNAVAILABLE

VG24308 MRS NORDEN
MULLANE
PEUGEOT(UK) REG: MAR22 7PARK
AVENUE
BLOOIS AUTOQUEST 190 CC : 2200
WINTERBOURNE
WHITE BRISTOL BS16 1NH
MOTOR CARAVAN VEL: NOT HELD
C/F: VF3YCBNAU12807988
E: DZ074058788
KEEPER SINCE 29/03/22
INS: HELD MOT EXPIRY: NOT HELD

**** NO REPORTS PRESENT ***

PAGE IN ... HELP ... ABANDON
TRANSACTION 1 N..

11/07/22 23:43 44LIHASS V05/0043
VE101V33 4410390

INSURANCE DETAILS AS AT 11/07/2022
VRM VG24308
MAKE/MODEL : PEUGEOT MOTORHOME
INSURER DETAILS: LV Broker (Incorporating Highway)
0003 678 3348
POLICY : HMP7003233269
VALID : 20/06/2022 0000 TO 20/06/2023 0000
S, D AND P AND BUSINESS USE EXCLUDING HIRE
AND REWARD

ALLOWED TO DRIVE OTHER VEHICLES: N
POLICYHOLDER DETAILS: NUMBER
OF POLICIES:
[redacted]
PERMITTED DRIVERS INSURED AND SPOUSE

1 Mullane,Colin 09/11/1971
2 -
3 -
4 -
5 -
PAGE VS... ABANDON
TRANSACTION 1 N..

C2318

11/07/2022 23:44:18 PNC 18390

11/07/22 23:44 44LIHA55 VBS/0045 VE101M11
4418390
525 LINK UNAVAILABLE

KTHLFX TNE SCAFFOLDING
LTD
TOYOTA(JAPAN) REG: JUL14 UNIT 1
STATION HOUSE
HILUX INVINCIBLE D-4D 4 CC : 2982 STRETHAM
STATION ROAD
WHITE WILBURTON
LIGHT 4X4 UTILITY VEL: NOT HELD
92964533762
C/F: AHTFZ29G109114339 ELY
CAMBRIDGESHIRE CB4 3QD
E: 1KDA491641

INS: NOT HELD MOT EXPIRY: 13/01/2021 HAS
TOLD DVLA NO LONGER KEEPER
VEL EXPIRED / PERMANENT EXPORT / IN
TRADE

**** NO REPORTS PRESENT ***

PAGE VS... HELP... ABANDON
TRANSACTION? N...

C2320

C2321

11/07/2022 23:44:59 PNC	18300	11/07/22 23:44 44LIHA55 VI65/0047 VE101M11 4418333 S E LINK UNAVAILABLE DV66UJP MISS CULLIGAN SRIDDET VALIDFALL REG: SEP16 ANNEXE HENROOST FARM [redacted] O/F: WOLOS6E33H1030249 E: A1161036G2H00170LVL KEEPER SINCE 19/12/21 INS: HELD MOT EXPIRY: 28/10/2022 VEL EXPIRED **** NO REPORTS PRESENT *** PAGE IN... HELP ... ABANDON TRANSACTION? N. 11/07/22 23:44 44LIHA55 VI65/0047 VE101M11 4418333 INSURANCE DETAILS AS AT 11/07/2022 VRM : DV66UJP MAKE/MODEL : Vauxhall Insignia INSURER DETAILS: Wardard Insurance c/o Clegg Gilford 01708 982782 POLICY : WI500070317 VALID : 19/06/2022 0000 TO 19/06/2023 0000 MOTOR TRADE BUSINESS USE INCLUDING DEMO TUITION, TESTING, CLEANING, INSPECTION AND SOAP ALLOWED TO DRIVE OTHER VEHICLES: POLICYHOLDER DETAILS: NUMBER OF POLICIES: Mr Edward Mullane [redacted] PERMITTED DRIVER:REFER TO CERTIFICATE/INSURER 1 Mr Edward Mullane 10101 2 Mrs Mary Mullane 10101 PAGE VS... ABANDON TRANSACTION? N..
11/07/2022 23:45:56 PNC	18300	AV71WVC – Caravan - no trace
11/07/2022 23:46:17 PNC	18300	191-D-2333 – Ford Transit + Caravan stores plate - no trace
11/07/2022 23:46:32 PNC	18300	191-CW-333 – Caravan - no trace
11/07/2022 23:46:59 PNC	18300	09-C-23366 – Peugeot Partner - no trace
11/07/2022 23:47:16 PNC	18300	182-B-3827 – VW Bimoco - no trace
11/07/2022 23:47:38 PNC	18300	131-VB-1240 – Hyundai - no trace

C2322

C2323

11/07/2022 23:53:22	Incident Update	New Incident Vehicle Added Vehicle Type: Van Colour: White Vehicle Model: TRAFFIC VRN: 162D20727 Vehicle Make: RENAULT
11/07/2022 23:54:53	Incident Update	New Incident Vehicle Added Vehicle Type: Saloon Vehicle Model: HIACE VRN: 08TN0319 Vehicle Make: TOYOTA
11/07/2022 23:55:38	Incident Update	New Incident Vehicle Added Vehicle Type: Van Vehicle Model: TRANSIT VRN: 171G4571 Vehicle Make: FORD
11/07/2022 23:56:23	Incident Update	New Incident Vehicle Added Vehicle Type: Saloon VRN: MA22NXM Vehicle Make: FORD
11/07/2022 23:56:53	Incident Update	New Incident Vehicle Added Vehicle Type: Saloon Colour: Blue Vehicle Model: RAV4 VRN: FG57VHB Vehicle Make: TOYOTA
11/07/2022 23:57:38	Incident Update	New Incident Vehicle Added Vehicle Type: Saloon Vehicle Model: NIVARA VRN: HJ18HNV Vehicle Make: NISSAN
11/07/2022 23:58:22	Incident Update	New Incident Vehicle Added Vehicle Type: Van Colour: White Vehicle Model: DISPATCH VRN: LA67CUY Vehicle Make: CITROEN
11/07/2022 23:58:52	Incident Update	New Incident Vehicle Added Vehicle Type: Van Colour: White Vehicle Model: TRAFFIC SL29 VRN: SK15DWV Vehicle Make: RENAULT
11/07/2022 23:59:23	Incident Update	New Incident Vehicle Added Vehicle Type: Van Vehicle Model: TRAFIC VRN: ES29038 Vehicle Make: RENAULT
12/07/2022 00:02:22	Incident Update	New Incident Vehicle Added Vehicle Type: Van VRN: 05MO10081 Vehicle Make: TOYOTA
12/07/2022 00:02:53	Incident Update	New Incident Vehicle Added Vehicle Type: Light 4x4 Utility Colour: Grey Vehicle Model: HILIX VRN: 181L4245 Vehicle Make: TOYOTA

C2324

C2325

12/07/2022 01:35:56 Incident Update	New Incident Vehicle Added Vehicle Type: Other Vehicle Model: DIAMOND VRN: 11LH2335
12/07/2022 01:36:57 Incident Update	New Incident Vehicle Added Vehicle Type: Other Colour: White Vehicle Model: PEGASUS VRN: BV17YUF
12/07/2022 01:37:11 Incident Update	New Incident Vehicle Added Vehicle Type: Other VRN: TUBERKS
12/07/2022 01:37:56 Incident Update	New Incident Vehicle Added Vehicle Type: Other Vehicle Model: TASBERT VRN: 1810S468
12/07/2022 01:38:41 Incident Update	New Incident Vehicle Added Vehicle Type: Other Vehicle Model: SENATOR VRN: 182OY315
12/07/2022 01:39:25 Incident Update	New Incident Vehicle Added Vehicle Type: Other Vehicle Model: ALPINE 4 VRN: 181D4313
12/07/2022 01:41:42 Incident Update	New Incident Vehicle Added Vehicle Type: Other Vehicle Model: COMPASS CONNOISSEUR VRN: 141K3381
12/07/2022 01:52:10 Incident Update	New Incident Vehicle Added Vehicle Type: Saloon Vehicle Model: FOCUS VRN: 212D798 Vehicle Make: FORD
12/07/2022 01:54:57 Incident Update	New Incident Vehicle Added Vehicle Type: Other Vehicle Model: QUATTRO VRN: 102D0727
12/07/2022 01:56:28 Incident Update	New Incident Vehicle Added Vehicle Type: Other VRN: 12WH778
12/07/2022 01:57:27 Incident Update	New Incident Vehicle Added Vehicle Type: Lorry Vehicle Model: HIACE VRN: 02WW283D Vehicle Make: TOYOTA
12/07/2022 01:58:12 Incident Update	New Incident Vehicle Added Vehicle Type: Other VRN: YP13UVH
12/07/2022 01:58:43 Incident Update	New Incident Vehicle Added Vehicle Type: Saloon Vehicle Model: RANGER VRN: SK22TTA Vehicle Make: FORD
12/07/2022 01:59:13 Incident Update	New Incident Vehicle Added Vehicle Type: Other VRN: SK22TTA

C2326

C2327

12/07/2022 02:11:20 Incident Update		New Incident Vehicle Added Vehicle Type: Van Colour: White Vehicle Model: TRANSIT VRN: YE11OJU Vehicle Make: FORD
12/07/2022 02:11:58 Incident Update		New Incident Vehicle Added Vehicle Type: Other VRN: YE11OJU
12/07/2022 05:00:07 Record Updated	11618	Incident status changed: Investigating
12/07/2022 11:54:22 Incident Update		Related Incident Incident Type: Criminal Damage Reference: INC-20220712-0499
12/07/2022 13:45:11 Incident Update		Related Incident Incident Type: Public Order Reference: INC-20220712-1123
12/07/2022 15:08:11 Incident Update		New Incident Vehicle Added Vehicle Type: Van Colour: White Vehicle Model: TRANSIT VRN: YP12JVF Vehicle Make: FORD
12/07/2022 15:27:27 Incident Update		New Incident Vehicle Added Vehicle Type: Van Colour: White Vehicle Model: TRANSIT VRN: 1822Y313 Vehicle Make: FORD
12/07/2022 15:42:14 Incident Update		New Incident Vehicle Added Vehicle Type: Van Colour: Blue VRN: 11LH2S36 Vehicle Make: TOYOTA
12/07/2022 15:44:53 Incident Update		New Incident Vehicle Added Vehicle Type: Saloon Colour: Grey Vehicle Model: FOCUS VRN: 151LS1379 Vehicle Make: FORD
12/07/2022 16:17:02 Contact Record	18475	Phone call Received Caller [redacted] Call Summary [redacted] status the travellers keep coming back and causing issues. they have come across and been abusive to staff members. They stayed for around 15-20 minutes and then went back to their caravans. Telephone Number [redacted]
12/07/2022 16:17:11 SMS Entry	18476	Phone call Received Caller [redacted] Call Summary [redacted] status the travellers keep coming back and causing issues. they have come across and been abusive to staff members. They stayed for around 15-20 minutes and then went back to their caravans. Telephone Number [redacted]
12/07/2022 18:28:55 Incident Update		Outcome Code: (HC only) NZ other incident non-crime

C2328

12/07/2022 10:26:35 Incid

13/07/2022 02:17:27 Incid

14/07/2022 20:22:01 Incid

15/07/2022 09:39:50 Incid

15/07/2022 19:02:36 Rec

16/07/2022 14:52:17 Incid

19/08/2022 17:15

C2329

IN THE HIGH COURT OF JUSTICE
KING'S BENCH DIVISION

Claim No. QB-2020-002112

B E T W E E N :

(1) TEST VALLEY BOROUGH COUNCIL
(2) HAMPSHIRE COUNTY COUNCIL

Claimant

-and-

(1) ALBERT BOWERS
(2)-(89) OTHER NAMED DEFENDANTS
(90) PERSONS UNKNOWN FORMING UNAUTHORISED ENCAMPMENTS WITHIN THE BOROUGH OF TEST VALLEY

Defendants

EXHIBIT CT16

REFERRED TO IN THE

THIRD WITNESS STATEMENT OF INSPECTOR CHRIS TAYLOR

---

16. 44220297466

Picket Twenty Playing Fields, Andover

Incident report

CAD Summary

C58

Photos

Linked occurrences with incident reports & CAD summaries provided:

44220305115 – Public Order

44220305140 – Public Order

44220305109 – Shoplifting

44220305068 – Shoplifting

44220395046 – Theft

44220304871 - Shoplifting

44220304719 – Shoplifting

44220304703 – Shoplifting

44220304697 – Shoplifting

44220304059 – Robbery

44220301344 – Suspicious – other

PTO

44220201137 – Assault with Injury – MG11 Witness Statement

44220301024 – Robbery

Occurrence details

Version 02c73eec5d8b930cee91258d30c9f3798ded7321 (2018/06/16)

Hampshire Constabulary

Printed: 19/08/2022 12:55 by 16328

Occurrence: **44220297466**

Occurrence details:

Report no.:	44220297466
Occurrence Type:	Unauthorised Encampment
Occurrence time:	24/07/2022 12:20 - 24/07/2022 12:24
Reported time:	24/07/2022 12:24
Occurrence address:	STREET RECORD, TELEGRAPH ROAD, ANDOVER, HAMPSHIRE UK SP11 6UD (District: 11 TEST VALLEY, Sector: TA TEST VALLEY NORTH, N'hood: 11TA01 ANDOVER TOWN, Beat: 11TA0103 ST MARYS)
Clearance status:	Filed
Concluded:	Yes
Concluded date:	02/08/2022
Summary:	*OP QUEBEC* 10 - 12 caravans and associated vehicles have set up on playing fields on P20 sports ground
Remarks:	

Associated occurrences:

- Other / 44220305140 [O] / Public order / 29/07/2022 10:30 / 20220729 10:30:00:000 / Agg'd is reporting that a car has reversed into his car and then been racially abusive to him
- Similar MO / 44220305115 [O] / Public order / 29/07/2022 10:33 / 20220729 10:33:00:000 / Summary Description from the original incident: / Caller reporting a theft to the value of £400 by children who are currently staying in the field next door.
- Similar MO / 44220305109 [O] / Shoplifting / 29/07/2022 10:08 / 20220729 10:08:00:000
- Similar MO / 44220305068 [O] / Shoplifting / 29/07/2022 10:02 / 20220729 10:02:00:000
- Other / 44220305046 [O] / Theft / 29/07/2022 09:44 / 20220729 09:44:00:000
- Similar MO / 44220304871 [O] / Shoplifting / 29/07/2022 08:36 / 20220729 08:36:00:000
- Other / 44220304719 [O] / Shoplifting / 29/07/2022 00:55 / 20220729 00:55:00:000
- Other / 44220304703 [O] / Shoplifting / 29/07/2022 00:36 / 20220729 00:36:00:000 / Incident generated automatically from Submission:SA-7063-22-4444-00-2022728191844
- Other / 44220304697 [O] / Shoplifting / 29/07/2022 00:19 / 20220729 00:19:00:000 / Incident generated automatically from Submission:SA-7058-22-4444-00-2022728184823
- Same event; Similar MO / 44220304059 [O] / Robbery / 28/07/2022 15:49 / 20220728 15:49:00:000
- Similar MO / 44220301344 [O] / Suspicious - Other / 26/07/2022 21:07 / 20220726 21:07:00:000
- Other / 44220301024 [O] / Robbery / 26/07/2022 16:16 / 20220726 16:16:00:000 / INFT calling to report her that 11 year old son had his scooter and black and red football stolen by 5-6 boys aged 10-11 at the Urban Park next to the traveller site at Picket Twenty.
- Other / 44220301137 [O] / Assault With Injury / 26/07/2022 18:05 / 20220726 18:05:00:000 / Inft reporting his children came home crying after being racially abused at the park
- Same event / 44220297470 [O] / Unauthorised Encampment / 24/07/2022 12:30 / 20220724 12:30:00:000

Involved persons:

- QUEBEC NORTHERN [G1] / Other / (Operation Quebec aims to monitor and capture information in relation to unauthorised encamoments.) 2059088
- [redacted] / Reported by / DOB: [redacted] Gender: Female [redacted] (District: 11 TEST VALLEY, Sector: TR TEST VALLEY SOUTH, N'hood: 11TR03 ROMSEY EAST, Beat: 11TR0324 CHILWORTH/NURSLING/ROWNHAMS) (Land line [redacted] Id #: 524941 DL:RICHA760221KL9FE (Land line [redacted]

(Land line) [redacted]
(Mobile) [redacted]
(Land line) [redacted]

- [redacted] [G4V] / Person reporting / DOB: [redacted] Gender: Male ((Mobile) [redacted] Id #: 3585672
(Mobile) [redacted]

Involved addresses:

- STREET RECORD TELEGRAPH ROAD / Dispatch address; Occurrence address / ANDOVER, UK SP11 6UD (District: 11 TEST VALLEY, Sector: TA TEST VALLEY NORTH, N'hood: 11TA01 ANDOVER TOWN, Beat: 11TA0103 ST MARYS)
- 231 PICKET TWENTY WAY / Dispatch address; Occurrence address / ANDOVER, UK SP11 6UG (District: 11 TEST VALLEY, Sector: TA TEST VALLEY NORTH, N'hood: 11TA01 ANDOVER TOWN, Beat: 11TA0103 ST MARYS)

Involved comm addresses:

Involved vehicles:

- FORD SMAX / Sighted / [Car] Lic #12WX2625 (OP QUABEC IRISH TRAVELLER) Orig colors: Grey
- FORD TRANSIT TOURNEO GLX SWB Chassis #:WF0TXXBDFT5K78655 / Sighted / [Other] Lic #FD55MUA Orig colors: White
- NISSAN CABSTAR / Sighted / [Light 4 x 4 utility] Lic #07TS8194 Orig colors: White
- TOYOTA / Sighted / [Car] Lic #131D9555
- CITROEN NEMO / Sighted / [Car] Lic #LD15WFS
- NISSAN NAVARA / Sighted / [Light 4 x 4 utility] Lic #12D9626 (Irish Plates) Orig colors: Silv., alum., st. steel
- VAUXHALL ZAFIRA / Sighted / [Car] Lic #171D42740 Orig colors: Black
- FORD TRANSIT / Sighted / [Goods vehicle] Lic #08C35876 Orig colors: Blue
- HYUNDAI TUCSON / Sighted / [Car] Lic #131MH1240
- MAN/VW / Sighted / [Goods vehicle: Box van] Lic #07RN2989 Orig colors: Blue
- FORD TRANSIT / Sighted / [Goods vehicle: Box van] Lic #191C531 Orig colors: White
- PEUGEOT 3008 / Sighted / [Car] Lic #09DL1276 Orig colors: Grey
- TOYOTA LAND CRUISER / Sighted / [Light 4 x 4 utility] Lic #06C25504 Orig colors: Black
- MAN/VW PASSATT / Sighted / [Car] Lic #171D30363 Orig colors: Silv., alum., st. steel
- HYUNDAI SANTA FE / Sighted / [Car] Lic #WR60NMZ
- TOYOTA / Sighted / [Light 4 x 4 utility] [PICK UP] Lic #SK22UAL (white pick up truck) Orig colors: White
- QUATRO SPRITE / Sighted / [Trailer: Caravan] Lic #WA19LDK Orig colors: White
- SENATOR ARIZONA / Sighted / [Trailer: Caravan] Lic #SW64HZZ Orig colors: White
- TOYOTA LANDCRUISER / Sighted / [Car] Lic #FV05PBZ Orig colors: Silv., alum., st. steel

Involved officers:

- Reviewing officer / 9 / CIMU ROBOT - DO NOT TASK / #ROBOT106 / Hamp / Police other / CRIME INCIDENT MANAGEMENT UNIT / 02/08/2022 / 20220802 --:--:--:---
- Attending officer / 9 / BOXALL, L. / #27272 / Hamp / Police officer / R&P TEAM A ANDOVER / 26/07/2022 / 20220726 --:--:--:---
- Attending officer / 9 / CANHAM, A. / #28880 / Hamp / Police officer / R&P TEAM A ANDOVER / 26/07/2022 / 20220726 --:--:--:---
- Attending officer / 9 / KNESS, M. / #27313 / Hamp / Police officer / R&P TEAM C ANDOVER / 24/07/2022 / 20220724 --:--:--:---
- Attending officer / 9 / MUNDY, B. / #28837 / Hamp / Police officer / R&P TEAM C ANDOVER / 24/07/2022 / 20220724 --:--:--:---
- Officer in case; Outcome officer / 9 / CLARKE, P. / #28382 / Hamp / Police officer / R&P TEAM C ANDOVER / 24/07/2022 / 20220724 --:--:--:---

- Attending officer / 9 / TAPPER, T. / #21956 / Hamp / Police officer / R&P TEAM B ANDOVER / 24/07/2022 / 20220724 --:--:--:---
- Attending officer / 9 / POTTER, M. / #3280 / Hamp / Police officer / R&P TEAM B ANDOVER / 24/07/2022 / 20220724 --:--:--:---
- Supervising officer / 9 / BEMBRIDGE, R. / #27141 / Hamp / Police officer / R&P TEAM B ANDOVER / 24/07/2022 / 20220724 --:--:--:---
- Call taker / 9 / CARTER, C. / #16948 / Hamp / Police staff / CONTACT MANAGEMENT CENTRE 1 (CWUN, HAMBLE LANE, HAMBLE, SOUTHAMPTON, HAMPSHIRE UK SO31 4TS (POLICE) (District: 10 EASTLEIGH, Sector: EH HEDGE END, N'hood: 10EH01 HEDGE END SOUTH, Beat: 10EH0108 HAMBLE LE RICE AND BUTLOCKS HEATH)) / 24/07/2022 / 20220724 --:--:--:---

Involved property:

Modus operandi:

Reports:

TVPHC - Incident Print

Incident Details

Incident Reference:	INC-01220724-0010	RVB Reference(s):	TvP - N/A HC - 44220217416		
Attending Service:	Hampshire Constabulary	Created:	24/07/2022 12:24:53	Reported By:	[redacted]
Opening Incident Type:	Unauthorised Encampment	Grade:	Grade 2	Caller First Name:	
Closing Incident Type:	Unauthorised Encampment			Caller Surname:	
Crime Classification:					

Incident Summary: "OP QUESEC"

Info reporting 20 - 30 caravans have just entered onto the sports ground.

Location Details

Location:	STREET RECORD, TELEGRAPH ROAD, ANDOVER, HAMPSHIRE UK SP11 6UD District: 11 TEST VALLEY, Sector: TA TEST VALLEY NORTH Ward: 11TA01 ANDOVER TOWN, Beat: 11TA01D ST MARYS
Dispatch Group:	Test Valley

Log Transcript

Log Created	Log Type	Shoulder Number	Description
24/07/2022 12:24:53	Incident Update	16046	Incident Created Summary Description: Info reporting 20 - 30 caravans have just entered onto the sports ground Incident Location: 231 PICKET TWENTY WAY, ANDOVER SP11 6LG Reported By: Anonymous Dispatch Location: 231 PICKET TWENTY WAY, ANDOVER SP11 6LG
24/07/2022 12:24:51	Control Record	16049	Phone Call Received Caller: Anonymous Call Summary: Info reporting 20 - 30 caravans have just entered onto the sports ground Telephone Number: [redacted]
24/07/2022 12:24:53	Incident Update		Business Unit Changed SR
24/07/2022 12:28:15	Incident Update	16048	Incident Type changed: Unauthorised Encampment Grades response changed: Grade 2 Summary Description changed: Info reporting 20 - 30 caravans have just entered onto the sports ground -> "OP QUESEC" Info reporting 20 - 30 caravans have just entered onto the sports ground Closure Type: Incident Category: Nuisance

C2336

24/07/2022 12:26:32	RMS Entry	16648	Infl reporting between 20 – 30 caravans have just turned up at picket 20 sports ground. They could be seen turning into telegraph road and entering the recreation ground there. Due to it being a weekend infl states the gates were open so they were able to access easily. No VRN details of any vehicles.
24/07/2022 12:27:56	Contact Record	17834	Personal Received Caller [redacted] Call Summary: INFT has seen around 4 caravans moving onto Sports Facility at PICKET TWENTY– INFT believes entry gained by removing height restricting barrier. Telephone Number [redacted]
24/07/2022 12:27:56	Task	18449	Task Created Status: Not Started Brief details: Incident Flagged - ENCAMP Owner: Beverley, Bethany Supervisor Group: Hampshire Type: General
24/07/2022 12:28:03	Incident Update	18449	ZN595 AWARE
24/07/2022 12:30:39	Contact Record	17834	Personal Received Caller [redacted] Call Summary: INFT has seen 13 Caravans arrive on Sports Ground around 12-13 minutes ago. INFT says that vehicles all have Irish Plates. Telephone Number [redacted]
24/07/2022 12:30:41	Incident Update	16648	Incident Location: 231 PICKET TWENTY WAY, ANDOVER, SP11 6UG -> STREET RECORD, TELEGRAPH ROAD, ANDOVER, HAMPSHIRE UK SP11 6UG (District: 11 TEST VALLEY, Sector: TA TEST VALLEY NORTH, N'hood: 11TA01 ANDOVER TOWN, Beat: 11TA0103 ST MARYS) Dispatch Location: 231 PICKET TWENTY WAY, ANDOVER, SP11 6UG -> STREET RECORD, TELEGRAPH ROAD, ANDOVER, HAMPSHIRE UK SP11 6UG (District: 11 TEST VALLEY, Sector: TA TEST VALLEY NORTH, N'hood: 11TA01 ANDOVER TOWN, Beat: 11TA0103 ST MARYS)
24/07/2022 12:31:33	Incident Update	16648	New Incident Qualifier Added Qualifier: Travel ers/gypsies; non-NSIR (HC - Force)
24/07/2022 12:32:26	Resource Update	10360	New Resource Assigned Assignment Status: En Route Resource Call Sign: ZN95 Members -> Poder: Mark : 3260 HK07CXZ : 5910
24/07/2022 12:32:26	Resource Update	10360	Resource Status Updated Resource Call Sign: ZN95 Status: 05 - EN ROUTE
24/07/2022 12:32:29	Resource Update	10360	Resource Assignment Updated Assignment Status: En Route Resource Call Sign: ZN95
24/07/2022 12:32:40	Incident Update	10360	Action plan initiated.
24/07/2022 12:32:52	Incident Update	11412	Related Incident Incident Type: Unauthorised Encampment Reference: INC-20220724-0931

C2337

24/07/2022 12:35:59 Contact Record	10499	Phone [redacted] Caller [redacted] Call Summary: Female call about caravans entering the sports ground. She saw around 10 entering approximately 15 minutes ago. Telephone Number [redacted]
24/07/2022 12:36:10 Contact Record	10502	Phone [redacted] Caller [redacted] Call Summary: RP1 reporting encampment on Picket 26. Number of caravans have come past her house and moved in. He saw a van in front size pull up there this morning and heard a thinking noise of vacation metal he thought nothing of it at the time but now things it was the earlier being out. CT advised that are already aware and Police are en route. Telephone Number [redacted]
24/07/2022 12:45:17 Supervisory Review	21167	OSCAR 2 - Plan dispatch a unit and make the R&P Sgt and local trap aware plus.
24/07/2022 12:45:47 Incident Update	10449	ZN99 11-12 CARAVANS PARKED UP, JUST TRYING TO FIND SOMEONE ON THE SPORTS FIELD
24/07/2022 12:48:59 Incident Update	10449	*TO TALK TO
24/07/2022 12:52:43 Resource Update	10499	Resource Status Updated Resource Call Sign: ZN99 Status: 06 - ON SCENE
24/07/2022 12:52:43 Resource Update	10333	Resource Assignment Updated Assignment Status: On Scene Resource Call Sign: ZN99
24/07/2022 12:52:45 Task	11663	Task Updated Status: Completed Supervisor Group: Hampshire Type: General
24/07/2022 12:57:00 Contact Record	12797	Phone [redacted] Caller [redacted] Call Summary: RP1 is [redacted] TEST VALLEY COUNCIL TRAVELLERS HAVE ARRIVED IN TEST VALLEY AREA - would like to speak with officers attending as she is aware that they have power of arrest for certain individuals need name confirmation Telephone Number [redacted]
24/07/2022 12:59:19 Resource Update	10499	New Resource Assigned Assignment Status: En Route Resource Call Sign: ZN99 Members - Tapper, Tyrone - 21999 HX21DUV - 3193
24/07/2022 12:59:22 Resource Update	10449	Resource Assignment Updated Assignment Status: En Route Resource Call Sign: ZN99
24/07/2022 12:59:22 Resource Update	10449	Resource Status Updated Resource Call Sign: ZN99 Status: 05 - EN ROUTE
24/07/2022 12:59:22 Incident Update	10449	ZN99 WILL ASSIST WITH THE LAST

C2338

24/07/2022 13:06:58	Contact Record	10626	Phone call Received Caller: [redacted] Call Summary: I'm reporting approx 30 travellers have pitched up on the field Saw this 30 mins ago Telephone Number: [redacted]
24/07/2022 13:17:10	Incident Update	13363	ZN66 – van delic 171D33363 FV05PBZ, LANDCRUISER GREY GX25304 , Landcruiser black GKDL1276, Peugeot 3008 grey GGKK2796 Nissan xtrail, black SW84H-22 on back of caravan WA18LDK on back of caravan SK22JAL, Toyota Hilux white 151C531, transit custom white WR80KMZ Hyundai santa fe black D7RN2388 VW transporter blue NL16HZP, Nissan navara white 131MH1240, HYUNDAI SANTA FE, bronze in colour Here for a wedding in Basingstoke on Tuesday, don't know where the wedding is. Another one said here in Monday.
24/07/2022 13:18:00	RMS Entry	10080	24/07/22 13:18 44LJHA65 VE7/0001 VE10/M11 4410080 SIS LINK UNAVAILABLE FV05PBZ PREV VRM RDPGR MR JOHN MCKEON [redacted] SILVER ESTATE VEL NOT HELD CIF JTEB22SJ700072217 E 1KD1247579 KEEPER SINCE 08/08/21 NS HELD MOT EXPIRY: 04/03/2023 CHERISHED TRANSFER **** NO REPORTS PRESENT *** PAGE IN... HELP ... ABANDON TRANSACTION? N...

C2339

24/07/2022 13:18:28	RMS Entry	10300	24/07/22 13:18 44UHA55 VI87/0001 VE101/003 4410280 INSURANCE DETAILS AS AT 24/07/2022 VRM : FV08PBZ MAKE/MODEL : Toyota Landcruiser INSURER DETAILS: West Bay Insurance P.O 0344 873 8184 POLICY : TI9160010400 VALID : 20/08/2022 1005 TO 03/11/2022 1200 S.D AND P AND BUSINESS USE EXCLUDING HIRE AND REWARD ALLOWED TO DRIVE OTHER VEHICLES Y POLICYHOLDER DETAILS NUMBER OF POLICIES Mr James Galbraith [redacted] PERMITTED DRIVER INSURED ONLY 1 Mr James Galbraith 03/08/1965 2 + 3 + 4 + 5 + PAGE VS... ABANDON TRANSACTION? N..
24/07/2022 13:18:46	RMS Entry	10300	24/07/22 13:18 44UHA55 VI87/0002 VE101/011 4410380 SIS LINK UNAVAILABLE **** RECORD 1 OF 5 **** SWMHZZ MRS VANESSA EMILY [redacted] PICK-UP VEL NOT HELD C/F: MFATF5[illegible] E: ME6210 KEEPER SINCE 09/03/22 INS HELD MOT EXPIRY: 29/09/2022 CHERISHED TRANSFER **** NO REPORTS PRESENT **** PAGE N... HELP ... ABANDON TRANSACTION? N..

C2340

24/07/2022 13:10:55	RMS Entry	10300	24/07/22 13:10 44LIHA55 VB07C032 VE101M33 4410300 INSURANCE DETAILS AS AT 24/07/2022 VRM : SW64HZZ MAKEMODEL : 19U25 B MAX UTAH 0 INSURER DETAILS: QIC Europe Ltd c/o Bridge Underwriting 03332419203 POLICY : EMV1OSIL0001728 VALID : 01/07/2022 0000 TO 25/03/2022 0000 REFER TO CERTIFICATE/INSURER ALLOWED TO DRIVE OTHER VEHICLES: POLICYHOLDER DETAILS: NUMBER OF POLICIES: Vanessa Swaenay [redacted] PERMITTED DRIVER REFER TO CERTIFICATE/INSURER 1 Mr Donie Swaenay 10101 2 Vanessa Swaenay 10101 PAGE VS... ABANDON TRANSACTION? N..
24/07/2022 13:10:20	RMS Entry	10300	24/07/22 13:10 44LIHA55 VB07C003 VE101M11 4410300 BIS LINK UNAVAILABLE KWIELOK MR TOM SMITH [redacted] WHITE PANEL VAN VEL: NOT HELD C/P: WP0ZXXTTGZJA62038 E: JA62038 KEEPER SINCE 16/03/22 INS: HELD MOT EXPIRY: 08/05/2023 **** NO REPORTS PRESENT *** PAGE IN... HELP ... ABANDON TRANSACTION? N..

C2341

24/07/2022 13:19:39 RMS Entry	10390	24/07/22 13:19 44_HA55 V007/0003 4410390	VE101M33

INSURANCE DETAILS AS AT 24/07/2022
VRM : WA15LDK
MAKE/MODEL : Ford Transit Custom
INSURER DETAILS: WATFORD INSURANCE COMPANY EUROPE TEL 0844 7768346
POLICY : SBCV1320000070-LS
VALID : 14/08/2022 1000 TO 08/06/2023 2359
S, D AND P AND BUSINESS USE EXCLUDING HIRE AND REWARD

ALLOWED TO DRIVE OTHER VEHICLES: N
POLICYHOLDER DETAILS NUMBER OF POLICIES
Mr Tom Smith
[redacted]
PERMITTED DRIVER INSURED AND TRAINED DRIVER

1 Mr Tom Smith 27/07/1985
2 Mr Peter Smith 18/04/1959
3 +
4 +
5 +
PAGE VS... ABANDON
TRANSACTION? N.

24/07/2022 13:20:04 RMS Entry	10390	24/07/22 13:19 44_HA55 V007/0004 4410390	VE101M11

SIS LINK UNAVAILABLE

SKZZJAL MR PATRICK
QUALLAGEN
TOYOTA(JAPAN) REG: MAR22 GATE
[redacted]
LIGHT 4X4 UTILITY VEL: NOT HELD
CIF: AHTBA3CD606213342
E: 1GD5074970
KEEPER SINCE 07/08/22
INS: HELD MOT EXPIRY: NOT HELD

**** NO REPORTS PRESENT ***

PAGE IN... HELP ... ABANDON
TRANSACTION? N.

C2342

24/07/2022 13:20:17	RMS Entry	10360	24/07/22 13:20 44LIHA55 VI87/0004 YE101M02 4410360 INSURANCE DETAILS AS AT 24/07/2022 VRM : BK22UAL MAKE/MODEL : Toyota Hiva INSURER DETAILS: AXA Commercial Motor Claims - 0345 9004385 POLICY : GCV3785842 VALID : 09/07/2022 0000 TO 09/07/2023 0000 S, D AND P AND BUSINESS USE EXCLUDING HIRE AND REWARD ALLOWED TO DRIVE OTHER VEHICLES: POLICYHOLDER DETAILS: NUMBER OF POLICIES: PATRICK GUILLIGAN [redacted] PERMITTED DRIVER:INSURED AND SPOUSE 1 PATRICK GUILLIGAN 10101 2 SIOBHAN MCINERNEY 10101 PAGE VS ... ABANDON TRANSACTION? N..
24/07/2022 13:20:43	RMS Entry	10360	24/07/22 13:20 44LIHA55 VI87/0005 YE101M01 4410360 SIS LINK UNAVAILABLE WR60NMZ PREV VRM: P3NGP MR THOMAS TAYLOR HYUNDAI REG: JAN11 S SWITE CARAVAN SITE SANTA FE PREMIUM CRDI CC : 2199 PERSHORE LANE [redacted] C/F: KMHSH81XNU053240 E: D4HBAU271365 KEEPER SINCE 24/08/22 INS: NOT HELD MOT EXPIRY: 20/03/2023 CHERISHED TRANSFER **** NO REPORTS PRESENT *** PAGE VS ... HELP ... ABANDON TRANSACTION? N..

C2343

24/07/2022 13:21:24 RMS Entry	10010	24/07/22 13:21 44LIHA55 VI670006 VE101M11 4410360 MS LINK UNAVAILABLE NL19HZP PREV VRM D00UA MR LEE BEDWORTH [redacted] PICK UP VE.: NOT HELD OF: VSKCTNC02AL0000301 E: 3276440 KEEPER SINCE 01/03/21 RS HELD NOT EXPIRY: 16/10/2022 CHERISHED TRANSFER **** NO REPORTS PRESENT **** PAGE N... HELP... ABANDON TRANSACTION? N...
24/07/2022 13:21:34 RMS Entry	10303	24/07/22 13:21 44LIHA55 VI670006 VE101M55 4410360 INSURANCE DETAILS AS AT 24/07/2022 VRM : NL19HZP MAKE/MODEL : NISSAN NAVARA TEKNA DOUBLE CAB DCI 165 4WD INSURER DETAILS: KGM c/o Bridge DW Agency Ltd 0333 241 0333 POLICY : SCC1102000 0678 VALID : 20/07/2022 0000 TO 16/07/2023 0000 S, D AND P 3RD BUSINESS USE EXCLUDING HIRE AND REWARD ALLOWED TO DRIVE OTHER VEHICLES: N POLICYHOLDER DETAILS: NUMBER OF POLICIES: [redacted] PERMITTED DRIVER/INSURED ONLY 1 - 2 - 3 - 4 - 5 - PAGE VS... ABANDON TRANSACTION? N.
24/07/2022 13:21:49 Incident Update	18132	ZN68 - WE ARE ASKING PEOPLE WHAT THEIR SURNAMES ARE, THEY ARE NOT PROVIDING THEM KNOWING THEY ARE ON THE LIST
24/07/2022 13:36:53 Incident Update	10332	ZN68 - spoken to legal services at the council, she is best we use our new powers... 11 cameras and associated video damage caused to the height monitor, unknown who has caused this. They are saying there is a working in Basingstoke on Tuesday, want to be a where etc.. Belief is a member of council that has been here is that they have come from TVP area..
24/07/2022 13:45:00 Supervisory Review	27141	ZR59G - as per Op Outdoor policy I have informed the duty RAP Inspector for their review and recording. CS7 to be completed and update regarding any damage or injury - 27141

C2344

24/07/2022 13:46:33	Incident Update	18492	ZN60 - NAMES ON PNC DO NOT MATCH THOSE ON THE INJUNCTION
24/07/2022 13:46:20	Resource Update	10360	Resource Status Updated Resource Call Sign: ZN60 Status: 08 - ON SCENE
24/07/2022 13:46:21	Resource Update	10360	Resource Assignment Updated Assignment Status: On Scene Resource Call Sign: ZN60
24/07/2022 13:46:34	Resource Update	10360	Resource Assignment Updated Assignment Status: Left Resource Call Sign: ZN60
24/07/2022 13:46:56	Incident Update	10360	ZN60 - ZN66 remaining to start ppwk until decision made...
24/07/2022 13:54:26	Incident Update	18492	ZN66 - COUNCIL DOING CHECKS, 2 x padlocks cut off for access

C2345

24/07/2022 14:23:33	RMS Entry	16634	Online form submission: CDS-127958-22-4400-000 ORIGINAL - SENSITIVE YOUR ENQUIRY If you have already contacted the police regarding this enquiry and have a reference number, please enter it here: not given If you want to contact a specific officer, please provide a name or shoulder/warrant number: not given If your enquiry relates to a specific location, please provide it below. This will help us direct your enquiry to the most appropriate team: Picket Twenty Community Centre, Picket Twenty Way, Andover, UK Please provide as much detail as you can. It's useful to include any relevant reference numbers, names of staff, relevant department and so on.: A Convoy of at least 10 caravans and 4 x 4 vehicles have situated themselves on the football pitches behind the community centre in the Urban Park, Picket Twenty. They entered via the main gate which was open, but the lock loop appears to have been cut through. YOUR CONTACT DETAILS First name: [redacted] Surname: [redacted] Date of birth: [redacted] Email address: [redacted] Phone number: [redacted] Address: [redacted] Origin: Form
24/07/2022 14:48:34	Incident Update	16492	ZN66 - THIS IS BEING REVIEWED - PLEASE KEEP OPEN IN CMP FOR NOW
24/07/2022 14:48:38	Resource Update	16492	Resource Assignment Updated Assignment Status: Left Resource Call Sign: ZN66

C2346

24/07/2022 15:15:52	RMS Entry	16379	call from [redacted] from Thames Valley Council he reports that there are new injunctions in place against the encampment and he has been advised that, due to there being a shift change at 16:30 that he should call us so we can make the new shift aware how important it is that we deal with this due to the amount of people involved, ch has advised we will treat it in the same way as all incidents of this type, which infrinfrates but is happy to hear that we are on scene any way
24/07/2022 15:17:50	Contact Record	16379	Phonecall Received Caller: Anonymous Call Summary: update Telephone Number: [redacted]
24/07/2022 15:40:55	Incident Update		New Incident Nominal Added Nominal Type: Reporting by Date of Birth: [redacted]
24/07/2022 15:45:31	Incident Update		Closing Incident Type: Unauthorised Encampment Closing Incident Type Category: Miscellaneous
24/07/2022 15:46:32	Incident Update		New Incident Organisation Added Organisation: QUEBEC NORTHERN
24/07/2022 15:46:12	Incident Update	16445	ZK80C AWARE OF THE UPDATE
24/07/2022 15:46:50	Incident Update	16449	3330 THIS IS AN INJUNCTION AGAINST NAMED PEOPLE
24/07/2022 15:51:47	Incident Update		New Incident Vehicle Added Vehicle Type: Saloon Colour: Silver, alum., st. steel Vehicle Model: LANDCRUISER VRN: FV06PEZ Vehicle Make: TOYOTA
24/07/2022 15:53:02	Incident Update		New Incident Vehicle Added Vehicle Type: Other Colour: White Vehicle Model: SENATOR ARIZONA VRN: SW64HZZ
24/07/2022 15:55:30	Incident Update		New Incident Vehicle Added Vehicle Type: Other Colour: White Vehicle Model: QUATRO SPRITE VRN: WA19JOK
24/07/2022 15:55:19	Incident Update		New Incident Vehicle Added Vehicle Type: Light-dut utility Colour: White VRN: SK22JAL Vehicle Make: TOYOTA
24/07/2022 15:57:31	Incident Update		New Incident Vehicle Added Vehicle Type: Saloon Vehicle Model: SANTA FE VRN: WR62NWZ Vehicle Make: HYUNDAI
24/07/2022 15:59:25	Contact Record	17106	Phonecall Received Caller: [redacted] Call Summary: Call from local resident reporting 15 - 20 caravans have today appeared in the LHS football field of the pavilion Telephone Number: [redacted]

C2347

24/07/2022 16:01:49	Incident Update		New Incident Vehicle Added Vehicle Type: Saloon Colour: Silv., alum., st. steel Vehicle Model: PASSATT VRN: 171030863
24/07/2022 16:04:16	Incident Update		New Incident Vehicle Added Vehicle Type: Light 4x4 Utility Colour: Black Vehicle Model: LAND CRUISER VRN: 08C25934 Vehicle Make: TOYOTA
24/07/2022 16:05:16	Incident Update		New Incident Vehicle Added Vehicle Type: Saloon Colour: Grey Vehicle Model: 3008 VRN: 08DL1276 Vehicle Make: PEUGEOT
24/07/2022 16:13:49	Incident Update		New Incident Vehicle Added Vehicle Type: Lorry Colour: White Vehicle Model: TRANSIT VRN: 191C531 Vehicle Make: FORD
24/07/2022 16:15:18	Incident Update		New Incident Vehicle Added Vehicle Type: Lorry Colour: Blue VRN: 07RN2989
24/07/2022 16:18:18	Incident Update		New Incident Vehicle Added Vehicle Type: Saloon Vehicle Model: TUCSON VRN: 131MH1240 Vehicle Make: HYUNDAI
24/07/2022 16:19:31	Incident Update		New Incident Vehicle Added Vehicle Type: Lorry Colour: Blue Vehicle Model: TRANSIT VRN: 08C38876 Vehicle Make: FORD
24/07/2022 16:29:04	Record Updated	16402	Incident status changed: In Progress
24/07/2022 16:47:09	Incident Update		Outcome Code: (HC only) NZ other incident non crime
24/07/2022 17:00:05	Resource Update	10360	New Resource Assigned Assignment Status: En Route Resource Call Sign: ZN66 Members -> Mandy, Ben : 28837 Knees, Melody : 27313 H007CXZ : 5810
24/07/2022 17:06:08	Resource Update	10360	Resource Assignment Updated Assignment Status: En Route Resource Call Sign: ZN66
24/07/2022 17:06:08	Resource Update	10360	Resource Status Updated Resource Call Sign: ZN66 Status: 05 - EN ROUTE
24/07/2022 17:33:19	Resource Update	10360	New Resource Assigned Assignment Status: En Route Resource Call Sign: ZN69C Members -> Clarke, Paul : 28382

C2348

24/07/2022 17:58:21	Resource Update	10361	Resource Status Updated Resource Call Sign: ZH59C Status: 05 - ON ROUTE
24/07/2022 17:33:21	Resource Update	10360	Resource Assignment Updated Assignment Status: En Route Resource Call Sign: ZH59C
24/07/2022 17:33:20	Incident Update	10359	ZH59C attending for assessment
24/07/2022 17:43:40	Contact Record	17752	Primary Resource: Caller: [redacted] Call Summary: Call from [redacted] to report travellers have been by her neighbours [redacted] and then to let themselves into the sports ground [redacted] minutes there is injured or for transition to the side of the river. Telephone Number: [redacted]
24/07/2022 17:55:13	Resource Update	10445	Resource Status Updated Resource Call Sign: ZH59C Status: 03 - ON SCENE
24/07/2022 17:55:13	Resource Update	10445	Resource Assignment Updated Assignment Status: On Scene Resource Call Sign: ZH59C
24/07/2022 17:55:18	Incident Update	10330	ZH59C - site, no obvious; no sign at this time, people READY to engage.
24/07/2022 17:55:18	Resource Update	10449	Resource Status Updated Resource Call Sign: ZH65 Status: 03 - ON SCENE
24/07/2022 17:55:20	Resource Update	10448	Resource Assignment Updated Assignment Status: On Scene Resource Call Sign: ZH65
24/07/2022 17:55:59	Incident Update	10361	currently 19 people on site, 11 of those are campers, 8 were to see. Will update log directly with ems... and ems..
24/07/2022 17:59:17	Incident Update	10363	The last update was also from ZH59C
24/07/2022 18:18:03	Incident Update	10365	ZH59C - we have returned
24/07/2022 18:20:42	Record Updated	10000	Incident status changed: Investigating
24/07/2022 18:20:43	Incident Update	10000	Outcome Code: (HC only) NZ other incident non crime ->
24/07/2022 18:20:44	Resource Update	10363	Resource Assignment Updated Assignment Status: Left Resource Call Sign: ZH65
24/07/2022 18:20:45	Resource Update	10360	Resource Assignment Updated Assignment Status: Left Resource Call Sign: ZH59C

24/07/2022 10:58:34	Supervisory Review	28332	ZNS9C- Three vehicles on site with no VIN/obstructed VIN as below BLUE VOLKSWAGON TRANSPORTER (07-RN-2868) WV1ZZZ7H2BHC***** (VIN obstructed) BLACK TOYOTA LAND CRUISER (06-C-25904) "NO VIN" SILVER PEUGOT 4007 (09-CL-1276) "NO VIN"
24/07/2022 21:34:14	Incident Update		Outcome Code: (HC only) NZ other incident non crime
25/07/2022 08:21:23	Contact Record	16662	Pho[redacted] Cell[redacted] Call Summary: [illegible] encampment on the field at Picket twenty sports ground. Int reports there are around a dozen caravans / 4 by 4s and vans. CT advised we are already aware and will update the log. Telephone Number: [redacted]
25/07/2022 09:21:33	RMS Entry	13662	Could, Sarah (13662) Log Type: Contact Record Phone[redacted] Cell[redacted] Call Summary: [illegible] encampment on the field at Picket twenty sports ground. Int reports there are around a dozen caravans / 4 by 4s and vans. CT advised we are already aware and will update the log. Telephone Number: [redacted]
25/07/2022 17:57:48	Incident Update		New Incident Vehicle Added Vehicle Type: Saloon Colour: Black Vehicle Model: ZAFIRA VRN: *17ICH2740 Vehicle Make: VAUXHALL

C2350

26/07/2022 17:59:22 RMS Entry	10920	OFFICIAL - SENSITIVE YOUR ENQUIRY If you have already contacted the police regarding this enquiry and have a reference number, please enter it here: not given If you want to contact a specific officer, please provide a name or shoulder/warrant number: not given If your enquiry relates to a specific location, please provide it below. This will help us direct your enquiry to the most appropriate team: Picket Twenty, Andover, UK Please provide as much detail as you can. It's useful to include any relevant reference numbers, names of staff, relevant department and so on: There are several sets of travellers camping on the sportsfields and driving care around the park on the footpaths. YOUR CONTACT DETAILS First name: [redacted] Surname: [redacted] Date of birth: [redacted] Email address: [redacted] Phone number: [redacted] Address: [redacted] Origin: Form
26/07/2022 08:38:28 RMS Entry	10222	YOUR ROLE Are you under 18 years of age?: No Do you have any health, mobility or welfare issues that are making this situation more difficult?: No INCIDENT DETAILS Do you feel race, ethnicity, sex, gender, sexuality, disability or religion were a factor in this crime?: No

C2351

EVIDENCE

Has the suspect clearly left something at the scene, such as clothing, blood, any other bodily fluids, discarded items, obvious fingerprints or footprints? Or has the suspect caused any damage or made a mess whilst attacking?: Yes

Please describe what was left behind: Loads of clothes including human faeces

YOUR DETAILS

Title: Miss

First name: [redacted]

Surname: [redacted]

Date of birth: [redacted]

Sex: Female

Email address: [redacted]

Phone number: [redacted]

Address: [redacted]

Origin: Form

YOUR ROLE

How were you involved?: As a victim

Are you under 18 years of age?: No

Have you experienced any other crimes in the past 12 months?: No

Do you have any health, mobility or welfare issues that are making this situation more difficult?: No

Would you like us to be contacted by Victim Support?: No

Do you have a disability?: No

Ethnic background: White British

Did you do any of the following before you used the

C2352

website today?: None of the above; this is the first time I'm contacting you about this

---

If you hadn't been able to use the website do you think you would have: Called 101

INCIDENT DETAILS

Has anyone reported this already?: Yes

If you have a reference number, please enter it below: not given

---

When did it happen?: 24/01/2022 - 25/01/2022

Start time: 17:00

End time: 23:00

If you're unsure about the date or time, please give a few details below: They arrived in the urban park yesterday, and more have arrived this afternoon.

Lat long: 51.2093949895448,-1.45123878853915

Easting northing: 438430,145720

Address: 6GSX QG Andover, UK

Map url:
https://gbr01.safelinks.protection.outlook.com/?
url=https%3A%2F%2Fwww.google.co.uk%2Fmaps%3Fq
%3D51.2093949895448%2B-1.45123878853915
&data=05%7C01%7Caoline.contacts%40
hampshire.police.uk%7Cc7f0616f45e6452b1b4f0bda8e
733267%7C3da437f9957c41a8958716bd6c6b4dbd%7C
0%7C0%7C637043738206454128%7CUnknown%7
CTWFpbGZsb3dBcyJWIjoiNC4wLjAwMDAiLCJQIjoiV2
lvIdtlLCJBTiBlk1hcWwiLCJXVCBMn0%3D%7C
3000%7C%7C%7C&sdata=fqzpwdHXNiOdLnJ%2B
8MAwi1EQRQuk%0QvPlwrWNoHA%3D&reserved=
0

You gave us this map location earlier. Is the address correct? Can you tell us anything else to help pinpoint the exact location?: Urban Park Picket Twenty Andover

---

At any point, were you on public transport?: No

Please tell us what happened, and the events leading up to it, to help us identify if an offence has been committed.: Travellers gained access to the Urban Park and I witnessed more arriving as I travelled home on my bicycle about 18.30 this evening. They have washing lines up and I am scared to walk my dog there.

Do you feel race, ethnicity, sex, gender, sexuality, disability or religion were a factor in this crime?: No

---

C2353

		EVIDENCE
		Has the suspect clearly left something at the scene; such as clothing, blood, any other bodily fluids, discarded items, obvious fingerprints or footprints? Or has the suspect caused any damage or made a mess searching?: Yes
		Please describe what was left behind: Loads of detritus including human faeces
26/07/2022 09:13:26 RMS Entry	16222	OFFICIAL - SENSITIVE
		STEP 1
		First name: [redacted]
		Surname: [redacted]
		Date of birth: [redacted]
		Email address: [redacted]
		Phone number: [redacted]
		Postcode: [redacted]
		Origin: Form
		Please provide a name or shoulder/warrant number: not given
		What station is the person from?: not given
		What does the enquiry relate to?: Vehicles camping and driving around Picket Twenty Playing field
26/07/2022 10:28:33 RMS Entry	16409	Online Form submission: BOS-10033-22-4444-320
		OFFICIAL - SENSITIVE
		YOUR DETAILS
		Title: Mr
		First name: [redacted]
		Surname: [redacted]
		Date of birth: [redacted]

C2354

Gender: Male

Phone number: [redacted]

Email address: [redacted]

Postcode: [redacted]

Origin: Form

How would you prefer we contact you about your report?: By email

Do you need an interpreter or translator or have any other communication needs?: No

Are you willing to meet us at your home?: No

Please tell us why you are unable to meet with us at your home: I don't want to visit near my home because the problem is near my home. If you needed I could meet elsewhere but the problem is fairly evident in the park.

YOUR ROLE

I'm reporting this for...: Myself

Are you over 18?: Yes

Did you do any of the following before you used this website today?: None of the above; this is the first time I'm contacting you about this

If you hadn't been able to use the website do you think you would have: I wouldn't have done anything

INCIDENT DETAILS

Has something like this happened before?: No

Is it still happening now?: Yes

Start date: 28/07/2022

Start time: 16:00

If you're unsure about the date or time, please give a few details below: I've only just noticed I am I went for a walk today, but a large group of travellers have moved into the Pollet Twenty sports fields. They have cut the locks to stop vehicles over a certain height entering, and are using the footpaths as roads for cars.

C2355

Lat long: 51.2066088085220,-1.44826765827526

Easting northing: 436037,145745

Address: 8H52 RM Andover, UK

Map v.d:
https://gbr01.safelinks.protection.outlook.com/?
ud=https%3A%2F%2Fwww.google.co.uk%2Fmaps%3Fq
%3D51.2066088085220%2B-1.44826765827526
&ampdata=00%7C01%7Conline.contacts%40
hampshire.police.uk%7C01ee751da0fe45f42e7D8da871
bf293%7C23de4379357a41a89887165d6c6b4dbd%7C
0%7C0%7C637944463871791453%7CUnknown%7
CTWFpbGZsbGdkeyJWIjoiMC4wLjAwMDAiLCJQIjoiV2
luMzIiLCJBT0Ilk1haWwiLCJXVCI6Mn0%3D%7C
3000%7C%7C%7C&sdata=MN13c7s5KSVugn82Lh
6d0wjU2O4DR2ZHF4GdVDVWt%3D&reserved=0

This is the location you gave us earlier, is this correct?: Yes

Can you tell us anything else to help pinpoint the location?: It's behind the pavilion so you can't see it from the road/car park.

Please tell us what happened during the incident: A car came driving towards me on the footpath, I got out the way assuming it may have been a maintenance worker etc. but when I came around the corner I saw 15 or so camper vans on the sports pitches.

Do you think drugs or alcohol have been involved in this incident?: No

PEOPLE INVOLVED

Do you know the person?: No, I don't know them

EVIDENCE

Do you have any video, audio or photo evidence?: Yes

Please describe what can be seen or heard in your evidence: I have a picture of the cut lock and of the camp site.

Does another person or business have a video of what happened, such as CCTV or mobile phone footage?: I don't know

IMPACT

How has the incident affected you?: It's unsettling knowing that there isn't much you can do.

C2356

			Do you have any health, mobility or welfare issues that are making this situation more difficult?: No --- Do you feel you are being targeted?: No --- Do you feel race, disability, religion, sexual orientation, or transgender identity were a factor in this incident?: No ----------
26/07/2022 18:26:42	RMS Entry	16409	Do you feel like this incident is having an impact on the community?: Yes --- Please explain how: It runs the park, having cars and dirty laundry on the path around the sports pitches.
26/07/2022 20:33:52	Contact Record	16525	Phone: [redacted] Call: [redacted] Call Summary: Caller wants to know what is happening with the unauthorised encampment He said earlier in the week his partner was nearly ran over when they were driving on the pavement I tried to ask about this but he didn't give any details It was them driving dangerously not intentionally at her Not able to record this as not enough information Telephone Number: [redacted]
27/07/2022 00:28:10	Incident Update		Related Incident: Incident Type: Assault with Injury Reference: INC-20220726-1911
27/07/2022 03:49:55	Incident Update		Related Incident: Incident Type: Robbery Reference: INC-20220726-1606
27/07/2022 05:41:05	Incident Update		Related Incident: Incident Type: Suspicious - Person Reference: INC-20220726-2347
27/07/2022 10:48:25	Incident Update	16587	Further call to CMC from [redacted] Caller asking when the injuction will be enforced Caller advised to contact TEST VALLEY council as we are currently awaiting a sat's court order to enforce
27/07/2022 11:12:29	Contact Record	11376	Phone: [redacted] Caller: [redacted] Call Summary: Further call from MCP , she states that the littering on the Urban park is increasing all in the hedges , cardisters etc. She says that loca residents are feeling unnerved and in fear, Telephone Number: [redacted]

C2357

27/07/2022 12:34:48 RMS Entry	16050	Online form submission: CDS-125692-22-4469-000

OFFICIAL - SENSITIVE

YOUR ENQUIRY

If you have already contacted the police regarding this enquiry and have a reference number, please enter it here: not given

If you want to contact a specific officer, please provide a name or shoulder/warrant number: not given

If your enquiry relates to a specific location, please provide it below. This will help us direct your enquiry to the most appropriate team: up116ef

Please provide as much detail as you can. It's useful to include any relevant reference numbers, names of staff, relevant department and so on. Four days ago at Picket Twenty Urban Park, Andover, 12 travellers caravans unlawfully pitched up.
I called 101 and after 38 minutes gave up, I again called and again after 30 odd minutes gave up.
I saw a local patrol (nice to see them out and about), flagged them down and explained what I had seen.
I was told that they were aware.
As stated this was four days ago, apart from them driving on foot paths, ignoring members of the public walking in the area, leaving rubbish lying around and being abusive when approached nothing appear to have been done about them.
I have again called tonight, 26.07.2022 on 101 and left information and a request with an update.
I am slightly disappointed that the powers given to police under the Criminal Justice Act 1994, ie. sections 61 to 66, have not been invoked.
The longer the travellers remain the higher the cost to the local community, our council tax.
[redacted] your reply.

YOUR CONTACT DETAILS

First name: [redacted]

Surname: [redacted]

Date of birth: [redacted]

Email address: [redacted]

Phone number: [redacted]

Address:
not given

Origin: Form

27/07/2022 12:36:47 Incident Update	16050	Outcome Code: (HC only) NZ other incident non crime ->

C2358

27/07/2022 13:43:15	Incident Update	Outcome Code: (HC only) NZ other incident non crime
28/07/2022 03:26:43	Incident Update	New Incident Vehicle Added Vehicle Type: Light 4x4 Utility Colour: Slv., alum., sl. steel Vehicle Model: NAVARA VRN: 1ZD9625 Vehicle Make: NISSAN
28/07/2022 17:27:41	Incident Update	Related Incident Incident Type: Robbery Reference: INC-20220728-1398
28/07/2022 17:27:41	Incident Update	Related Incident Incident Type: Robbery Reference: INC-20220728-1396
28/07/2022 23:21:37	Incident Update	New Incident Vehicle Added Vehicle Type: Saloon Vehicle Model: XSARI VRN: LD15WFS Vehicle Make: CITROEN
28/07/2022 23:26:24	Incident Update	New Incident Vehicle Added Vehicle Type: Saloon VRN: 131D0655 Vehicle Make: TOYOTA
28/07/2022 23:27:09	Incident Update	New Incident Vehicle Added Vehicle Type: Light 4x4 Utility Colour: White Vehicle Model: CABSTAR VRN: 07TSA104 Vehicle Make: NISSAN
28/07/2022 23:29:54	Incident Update	New Incident Vehicle Added Vehicle Type: Other Colour: White Vehicle Model: TRANSIT TOURNEO GLX SWB VRN: FD66MUA Vehicle Make: FORD
29/07/2022 04:00:02	Incident Update	New Incident Vehicle Added Vehicle Type: Saloon Colour: Grey Vehicle Model: SMAX VRN: 12WX2625 Vehicle Make: FORD
29/07/2022 11:13:09	Incident Update	Related Incident Incident Type: Shoplifting Reference: INC-20220729-0040
29/07/2022 11:14:08	Incident Update	Related Incident Incident Type: Shoplifting Reference: INC-20220729-0085
29/07/2022 11:14:49	Incident Update	Related Incident Incident Type: Shoplifting Reference: INC-20220729-0089
29/07/2022 11:15:53	Incident Update	Related Incident Incident Type: Shoplifting Reference: INC-20220729-0331
29/07/2022 11:16:50	Incident Update	Related Incident Incident Type: Theft Reference: INC-20220729-0527

C2359

29/07/2022 11:18:22	Incident Update	Related Incident Incident Type: Shoplifting Reference: INC-20220729-0563
29/07/2022 11:18:51	Incident Update	Related Incident Incident Type: Shoplifting Reference: INC-20220729-0573
29/07/2022 11:19:23	Incident Update	Related Incident Incident Type: Public Order Reference: INC-20220729-0016
29/07/2022 11:23:20	Incident Update	Related Incident Incident Type: Public Order Reference: INC-20220729-0612
02/08/2022 11:23:36	Record Updated	Incident status changed: Closed

C2360

Decision Making guide in relation to unauthorised encampment

Time:	12:20
Date:	24/07/2022
Location:	P20 Sports Ground, Andover

Number of Persons on Land:	30-40

(include if 2 or more and intention is to reside on land)

Number of Vehicles:	10-15

Conduct PNC checks of vehicles and list in the 'vehicles details' section at the end of this form.

Damage caused to gain entry (include details and any evidence of identity of offenders) or damage to land or property on it:
Two pardlocks have been cut and removed, one from the main gate to the facility and the second from a wooden gate allowing another entry point onto the field.

Name the Landowner:	TVBC
type of land use:	Council

Has the landowner been contacted? What are the landowner's views? Request to leave made or permission to stay given?
TVBC head of legal services has been iin contact with the Police and is wanting support from the Police to move the group on.

Have the trespassers used threatening/abusive/insulting words or behaviour to the occupier of the land or a member of his family or employee or agent
There has currently been no interaction with TVBC and the travellers.

Is the encampment in a dangerous/unsuitable position?(side of a busy road, hazards etc)
The encampment is on land that forms part of a sports facility and leisure land provided for the community, this land is used by a number of sports clubs in the Andover area and touraments are regulally held here. There are no busy roads however the vehicles that are now on the site are driving across the fields to enter and exit the site while children are in the area playing.

Other environmental issues (potential for disorder, interference with use of land/amenity).
The encampment is on land that forms part of a sports facility and leisure land provided for the community, this land is used by a number of sports clubs in the Andover area and touraments are regulally held here..

Details of Local Authority
Test Valley Borough Council

Decision Making guide in relation to unauthorised encampment

Point of contact within Local Authority
Head of legal services [redacted]

Have HCC Gypsy and Traveller Liaison Officers been contacted?
[redacted]
No

Has a welfare assessment been made by Local Authority?	No
Number of children on site, include ages:	10-15 of all ages

Number of persons with welfare needs include names and details *(e.g. pregnant, elderly, infirm)*
No one presented themselves with welfare needs.

What is the intention of the group (Proposed duration of stay)?	2 Days

Where were the group before they moved here?	Walworth Industrial Estate and believed to have moved in from Newbury.

Force Silver must be advised, if the criteria is met for an unauthorised encampment. (See Appendix D of Quebec Management Process guidance document on the intranet for full details.)	
Name:	Time:

Any other factors which may influence decision making process (see Op Quebec intranet pages for Human Rights information)

Are Police Powers going to be used? *If yes, please record basis for decision.* (Statement landowner, consider statements from local community in terms of impact, EGT of site, contact public order TA)

If no, please record basis for decision (consider communicating with trespassers expected standards of behaviour, community reassurance to advise of Police actions, schedule of patrols on site, amenities from local authority – skips etc)

Vehicle Details

Consider Operation Eclipse

Vehicle Make / Type	Vehicle description *(truck, panel van, business names, colour etc)*	Registration	High Value Vehicle? (£40k+, 16, 65 or 15 plate) Refer to District Commander for consideration of Op

Decision Making guide in relation to unauthorised encampment

			Eclipse
Silver VW PASSATT	Car	171D30363	
Land Cruiser	4x4	FV05PBZ	
Land Cruiser	4x4	06C25504	
Peugeot 3008	Car	09DL1276	
Nissan X Trail	4x4	08KK2716	
Not present		SW64HZZ	
Not present		WA19LDK	
Toyota Hilux	Pick up	SK22UAL	
Transit Custom	Van	191C531	
Hyundai Santafe	4x4	WR60NMZ	
VW Transporter	Van	07RN2989	
Nissan Navara	Pick up	NL16HZP	
Hyundai Santafe	4x4	131MH1240	
Ford Transit	Van	08C35876	

(Press TAB in last cell for more rows)

Form completed by:	
Name: POTTER	Collar no: 3280

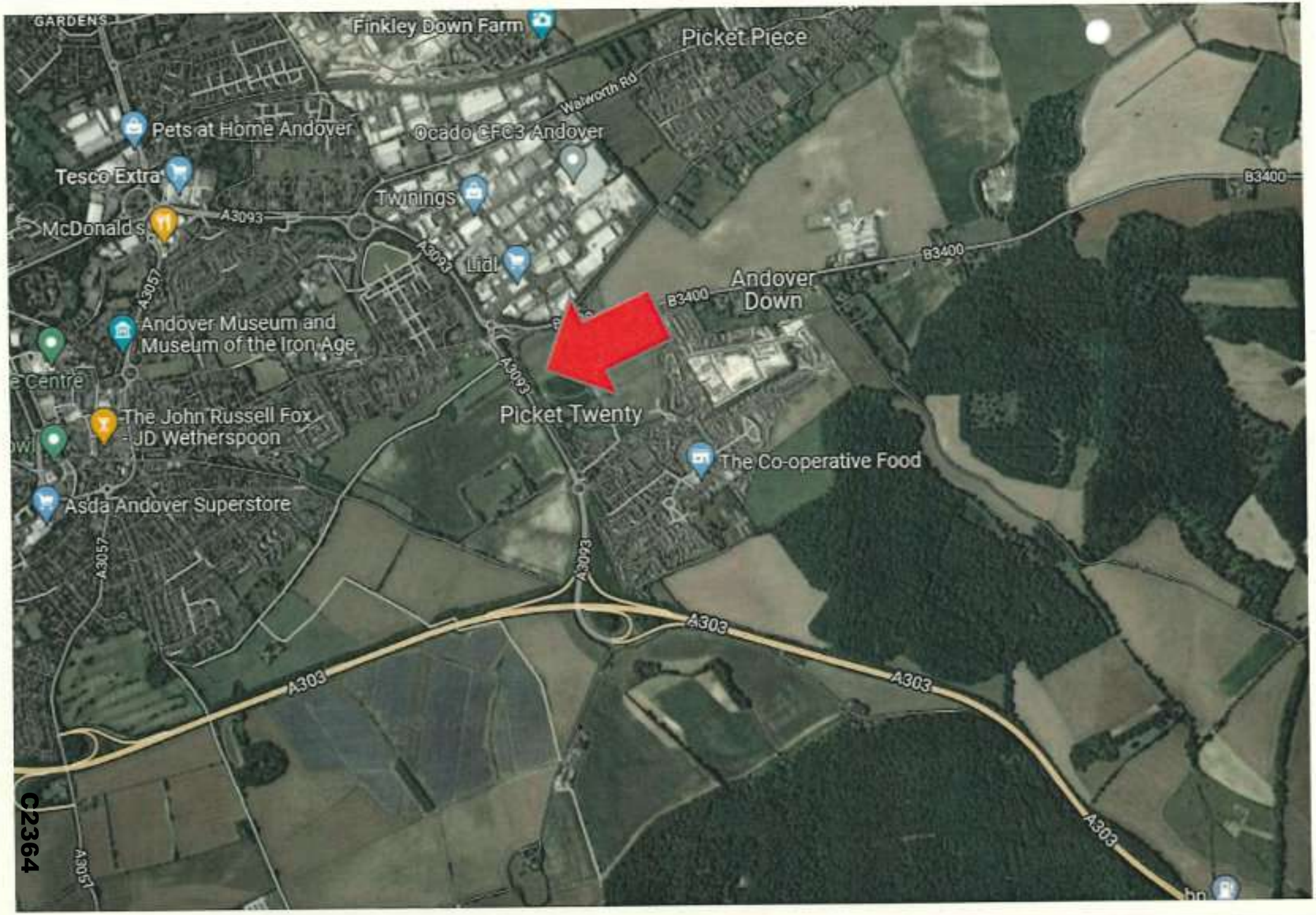
GARDENS
Finkley Down Farm
Picket Piece
Walworth Rd
Pets at Home Andover
Ocado CFC3 Andover
Tesco Extra
Twinnings
B3400
McDonald's
A3093
Lidl
B3400
Andover Down
A3057
Andover Museum and Museum of the Iron Age
Centre
The John Russell Fox - JD Wetherspoon
Picket Twenty
The Co-operative Food
Asda Andover Superstore
A303
A3057

C2364

Starbucks
Columbus
Scott
Marshall Mercedes Benz
Harewood residential Park
B3400
Ox Drove
B3400
Arcaro Rd
Dotty D
A3093
A3093
Picket Twenty
Picket Twenty Wy
The Driveway Mechanic
Arcaro Rd
London Rd
A3093
Picket Twenty
Jockey Wy
Telegraph Rd
Picket Twenty Wy
Picket Twenty Sports Ground
Telegraph Rd
A3093
Picket Twenty
Urban Park Playground
A3093
Picket Twenty
Quicksilver Way
SJL Window
Boulter Rd
Profit for Business
The paddrocks, Twenty One
Pilgrims Cross Primary School

C2365

Occurrence details

Version 02c73eec5d8b930cee91258d30c9f3798ded7321 (2018/06/16)

Hampshire Constabulary

Printed: 19/08/2022 13:12 by 16328

Occurrence: **44220305115**

Occurrence details:

Report no.:	44220305115
Occurrence Type:	Public order
Occurrence time:	29/07/2022 09:30 - 29/07/2022 09:45
Reported time:	29/07/2022 10:33
Occurrence address:	0 PICKET TWENTY WAY, ANDOVER, HAMPSHIRE UK (District: 11 TEST VALLEY, Sector: TA TEST VALLEY NORTH, N'hood: 11TA01 ANDOVER TOWN, Beat: 11TA0104 WINTON)
Clearance status:	Filed
Concluded:	Yes
Concluded date:	01/08/2022
Summary:	Created as an additional incident from INC-20220729-0573 Summary Description from the original incident: Caller reporting a theft to the value of £400 by children who are currently staying in the field next door.
Remarks:	

Associated occurrences:

- Similar MO / 44220297466 [O] / Unauthorised Encampment / 24/07/2022 12:24 / 20220724 12:24:00:000
- Same event / 44220305109 [O] / Shoplifting / 29/07/2022 10:08 / 20220729 10:08:00:000

Involved persons:

- [redacted] [G3] [R:A1] / Aggrieved; Person reporting / DOB: [redacted] Gender: Female [redacted] (District: 11 TEST VALLEY, Sector: TA TEST VALLEY NORTH, N'hood: 11TA03 ANDOVER SOUTH, Beat: 11TA0310 AMPORT)
  (Land line) [redacted] #: 2055526 PNC Id: 10/668942M
  (Land lin[redacted]
  (Land lin[redacted]
  (Mobile) [redacted]

Involved addresses:

- 0 PICKET TWENTY WAY [R:A1] / Dispatch address; Occurrence address / ANDOVER, UK (District: 11 TEST VALLEY, Sector: TA TEST VALLEY NORTH, N'hood: 11TA01 ANDOVER TOWN, Beat: 11TA0104 WINTON)

Involved comm addresses:

Involved vehicles:

Involved officers:

- Officer in case; Outcome officer; Reviewing officer / 9 / WHYBROW, T. / #16107 / Hamp / Police staff / RESOLUTION CENTRE C / 01/08/2022 / 20220801 --:--:--:---
- Assisting officer / 9 / TRIAGE HUB (Only for tasking direct from Altaris.) / CMC5008 / Hamp / Assignable / 29/07/2022 / 20220729 --:--:--:---
- Officer in case / 9 / CONTACT MANAGEMENT CENTRE 1 / 911007 / Hamp / Assignable / 29/07/2022 / 20220729 --:--:--:---
- Call taker / 9 / PINCKNEY, L. / #18482 / Hamp / Police staff / CONTACT MANAGEMENT CENTRE 1 (CWUN,

HAMBLE LANE, HAMBLE, SOUTHAMPTON, HAMPSHIRE UK SO31 4TS (POLICE) (District: 10 EASTLEIGH, Sector: EH HEDGE END, N'hood: 10EH01 HEDGE END SOUTH, Beat: 10EH0108 HAMBLE LE RICE AND BUTLOCKS HEATH)) / 29/07/2022 / 20220729 --:--:--:---

Involved property:

Modus operandi:

Reports:

TVPHC - Incident Print

Incident Details

Incident Reference:	INC-20220729-0910	RMS Reference(s):	TVP - N/A HC - 44220000115		
Attending Service:	Hampshire Constabulary	Created:	29/07/2022 10:33:16	Reported By:	[redacted]
Opening Incident Type:	Public Order	Grade:	Grade 3	Caller First Name:	
Closing Incident Type:	Public Order			Caller Surname:	
Crime Classification:	Section 4A Public Order Act - causing intentional harassment, alarm or distress				
Incident Summary:	Created as an additional incident from INC-20220729-0573 Caller was caused H/A/D when she was cornered and surrounded by 8 shoplifters.				

Location Details

Location:	UNIT 1, ECLIPSE HOUSE, PICKET TWENTY WAY, ANDOVER, SP11 6TY
Dispatch Group:	Test Valley

Log Transcript

Log Created	Log Type	Shoulder Number	Description
29/07/2022 10:33:21	Incident Update	18482	Incident Created Category: Crime Summary Description: Created as an additional incident from INC-20220729-0573 Summary Description from the original incident: Caller reporting a theft to the value of £400 by children who are cum[redacted]ver. Reported By [redacted] Graded reap[redacted] Incident Type: Shoplifting Incident Location: UNIT 1, ECLIPSE HOUSE, PICKET TWENTY WAY, ANDOVER, SP11 6TY Dispatch Location: UNIT 1, ECLIPSE HOUSE, PICKET TWENTY WAY, ANDOVER, SP11 6TY
29/07/2022 10:33:22	Incident Update	18482	Related Incident Incident Type: Shoplifting Reference: INC-20220729-0573

C2368

29/07/2022 10:33:22	RMS Entry	18482	*** Additional Incident Workflow *** Workflow Result: Completed Incident created successfully from INC-20220729-0573. A connection to the original incident has been created and will also relate both incidents in RMS. You will need to: - Amend the Incident Type and Crime Classification if required. - Add relevant nominal details. - Complete the necessary fields in the Process Flow.
29/07/2022 10:33:23	Incident Update		Business Unit: Changed: S2
29/07/2022 10:36:40	RMS Entry	18482	Created as an additional log due to the caller being caused HWD by the youths when they surrounded her in the store before stealing goods. aller stated that after she asked this, 5 of the 6 children surrounded her and had her cornered whilst the other 1 ran out of the store with the trolley. Caller felt quite frightened in the moment as she was unsure of what they were going to do. One of the females in particular was stood extremely close to the caller and was in her face. No threats were made and no weapons. DESC 5ft1 Long dark brown hair Straight hair Orange with self-tanner Big eyelashes Gold hooped earrings Crop top Leggings Caller does not wish to receive VE.
29/07/2022 10:36:47	Victim Contract	18482	Victim Care Impact – Caller was concerned about what might have happened at the time but is fine now. Victim Support? - Declined Priority Victim? - No Under 18, registered disabled/learning difficulties If yes, VPS offered? – N/A Repeat Victim? - No Vulnerable? – No Preferred method of contact? – Mobile
29/07/2022 10:37:37	RMS Entry	18482	Sending to TH for further review due to there being CCTV, although caller has been made aware that it is unlikely this will have further investigation.
29/07/2022 10:38:15	Incident Update	18482	Summary Description changed: Created as an additional incident from INC-20220729-0573 Summary Description from the original incident Caller reporting a theft to the value of £400 by children who are currently staying on the field next door. -> Created as an additional incident from INC-20220729-0573 Caller was caused HWD when she was cornered and surrounded by 5 shoplifters. Graded response changed: Grade 4 -> Grade 3 Incident Type changed: Shoplifting -> Public Order
29/07/2022 10:38:43	RMS Entry	18482	RMS checked for [redacted] - No WM
29/07/2022 10:38:55	Incident Update	18482	New Incident Qualifier Added Qualifier: Youth related age 10-17 years (NICL)

C2369

29/07/2022 10:39:49	Incident Update	18482	Closing Crime Classification: Section 4A Public Order Act - causing intentional harassment, alarm or distress
29/07/2022 10:39:55	RMS Entry	18482	**Correct Management Solvability Template** WHO Person Reporting [redacted] Aggrieved Person [redacted] INC-20220729-0659 Aggrieved Organisation: Is there a known suspect?: No Known Suspect: Aggrieved and Suspect Relationship: Stranger Was it Witnessed?: Witnessed - Details Unknown Known Witness: WHAT Incident Type: Public Order Crime Classification: Section 4A Public Order Act - causing intentional harassment, alarm or distress CRI Reason: None Was Property Damaged?: No Was Property Stolen?: No Summary: Created as an additional incident from INC-20220729-0573 Caller was caused HAVO when she was cornered and surrounded by 5 shoplifters. Were there any injuries?: None If serious, what was the injury?: If slight, what was the injury?: WHERE Incident Location: UNIT 1, ECLIPSE HOUSE, PICKET TWENTY WAY, ANDOVER, SP11 6TY WHEN Time Frame: 29/07/2022 09:30 to 29/07/2022 09:45 WHY Note Crime: HOW Is the offence confirmed as being caught on CCTV?: Yes CCTV Quality: Not Yet Reviewed Was there a Forced Entry?: No If yes, the point of entry was: Was there evidence left at scene?: Was there a weapon involved?: None VICTIM SUPPORT Police Action Supported?: Police Action Proportionate? Support / Proportionality details:
29/07/2022 10:40:14	Record Updated	18482	Incident status changed: Investigating
29/07/2022 10:40:14	Incident Update	18482	Closing Incident Type: Public Order Closing Incident Type Category: Crime
29/07/2022 10:42:54	RMS Entry	18482	From: Pinckney, Lucy (18482) [redacted] Subject: References Hi [redacted] Your reference number for the Public Order is INC-20220729-0616. Kind Regards, CMO Officer 18482 Lucy

C2370

29/07/2022 11:18:20	Incident Update	Related Incident: Incident Type: Unauthorised Encampment Reference: INC-20220724-0010
01/08/2022 13:36:20	Record Updated	Incident status changed: Closed
01/08/2022 13:36:21	Incident Update	Outcome Comments: FOR FILING Outcome Code: No Suspect - Investigation Complete. Filed pending further information
11/08/2022 13:41:33	Incident Update	Incident Nominal Updated: Nominal Type: Reported by Incident: INC-20220729-0016 Ethnic Appearance: ICZ - Unknown Nominal: [redacted] Ethnicity: Not Stated
11/08/2022 13:41:33	Incident Update	Incident Nominal Updated: Nominal Type: Aggrieved Incident: INC-20220729-0016 Ethnic Appearance: ICZ - Unknown Nominal: [redacted] Ethnicity: Not Stated

C2371

Occurrence details

Version 02c73eec5d8b930cee81258d30c9f3798ded7321 (2018/06/16)

Hampshire Constabulary

Printed: 19/08/2022 13:14 by 16328

Occurrence: **44220305140**

Occurrence details:

Report no.:	44220305140
Occurrence Type:	Public order
Occurrence time:	29/07/2022 09:40 - 29/07/2022 09:45
Reported time:	29/07/2022 10:30
Occurrence address:	NEW STREET, ANDOVER, HAMPSHIRE UK SP10 1NP (KWIK-FIT) (District: 11 TEST VALLEY, Sector: TA TEST VALLEY NORTH, N'hood: 11TA01 ANDOVER TOWN, Beat: 11TA0103 ST MARYS)
Clearance status:	Under investigation
Concluded:	No
Concluded date:	
Summary:	*** HATE RELATED *** Agg'd is reporting that a car has reversed into his car and then been racially abusive to him
Remarks:	

Associated occurrences:

- Other / 44220297466 [O] / Unauthorised Encampment / 24/07/2022 12:24 / 20220724 12:24:00:000

Involved persons:

- SMITH, PATRICK [G2] / Suspect / [redacted] (District: OUT OF FORCE, Sector: OUT OF FORCE, N'hood: OUT OF FORCE, Beat: SURREY)) Id #: 3590819
- [redacted] [SH:G3] / Witness / DOB: [redacted] Gender: Male [redacted] (District: 11 TEST VALLEY, Sector: TA TEST VALLEY NORTH, N'hood: 11TA01 ANDOVER TOWN, Beat: 11TA0103 ST MARYS) (Land line) (E-mail) [redacted] Id #: 552250 PNC Id: 21/310924E
  (Land line) [redacted]
  (Mobile) [redacted]
  (Mobile) [redacted]
  (Land line) [redacted]
- [redacted] [G4V] / Aggrieved, Person reporting, Priority victim / DOB: [redacted] Gender: Male [redacted] (District: 11 TEST VALLEY, Sector: TA TEST VALLEY NORTH, N'hood: 11TA01 ANDOVER TOWN, Beat: 11TA0107 ALAMEIN) (Land line) [redacted] Id #: 3505940
  (Land line) [redacted]
  (Land line) [redacted]

Involved addresses:

- NEW STREET / Occurrence address / ANDOVER, UK SP10 1NP (KWIK-FIT) (District: 11 TEST VALLEY, Sector: TA TEST VALLEY NORTH, N'hood: 11TA01 ANDOVER TOWN, Beat: 11TA0103 ST MARYS)

Involved comm addresses:

Involved vehicles:

- TOYOTA / Involved in accident / [Car] Lic #W248VDW Orig colors: Green

Involved officers:

- Officer in case / 9 / MACKENZIE, H. / #23264 / Hamp / Police officer / NORTHERN INTELLIGENCE OPERATIONS / 29/07/2022 / 20220729 --:--:--:---
- Call taker / 9 / FISHER, T. / #12130 / Hamp / Police staff / CONTACT MANAGEMENT CENTRE 1 (CWUN, HAMBLE LANE, HAMBLE, SOUTHAMPTON, HAMPSHIRE UK SO31 4TS (POLICE) (District: 10 EASTLEIGH, Sector: EH HEDGE END, N'hood: 10EH01 HEDGE END SOUTH, Beat: 10EH0108 HAMBLE LE RICE AND BUTLOCKS HEATH)) / 29/07/2022 / 20220729 --:--:--:---

Involved property:

Modus operandi:

Reports:

TVPHC - Incident Print

Incident Details

Incident Reference:	INC-20220725-0512	RMS Reference(s):	TVP - IWA HC - 44220335140		
Attending Service:	Hampshire Constabulary	Created:	29/07/2022 10:30:42	Reported By:	[redacted]
Opening Incident Type:	Public Order	Grade:	Grade 4	Caller First Name:	
Closing Incident Type:	Public Order			Caller Surname:	
Crime Classification:	Racially/religiously aggravated section 4 public order - fear/provocation of violence				

Incident Summary: *** HATE RELATED ***

Agg'd is reporting that a car has reversed into his car and then been racially abusive to him

Location Details

Location:	KWIK-FIT, NEW STREET, ANDOVER, SP10 1NP
Dispatch Group:	Test Valley

Log Transcript

Log Created	Log Type	Shoulder Number	Description
29/07/2022 10:30:44	Incident Update	12130	Incident Created Summary Description: Agg'd is reporting that a car has reversed into his car and then been racially abusive to him Incident Location: KWIK-FIT, NEW STREET ANDOVER, SP10 1NP Reported By: [redacted] Dispatch Location: KWIK-FIT, NEW STREET, ANDOVER, SP10 1NP
29/07/2022 10:30:45	Contact Record	12130	Phone [redacted] Caller: [redacted] Call Summary: Agg'd is reporting that a car has reversed into his car and then been racially abusive to him Telephone Number: [redacted]
29/07/2022 10:30:45	Incident Update	12130	Incident Nominal Updated: Ethnic Appearance: IC7 - Unknown Ethnicity: Not Stated Date of Birth: [redacted]

C2374

29/07/2022 10:48:49 RMS Entry	12:133	Agg'd is reporting that a car has reversed into his car and then been rude/abusive to him. States that he was parked outside Kwik Fit having his tyres checked when a car reversed out of one of the parking bays and slammed into the back of his car. Agg'd states that he and the Kwik Fit employee had to jump out of the way. Agg'd states they shouted at the 3 males inside the vehicle. All 3 looked round and shouted at Agg'd "you looking paid fit smash your face in" and then drove off at speed driving erratically towards the roundabout and other vehicles. Agg'd does not have any dash cam and Kwik Fit have confirmed that they did not have any CCTV cameras but he does have one witness. Agg'd states he is devastated as he has cared for these years for his cream car and now it has been badly damaged. When asked about how he felt about what was said to him, Stated that he has put up with it all his life. Agg'd has been advised that this report will be passed to Knightsbridge Collect team who will make contact. The other vehicle details – VRN – W24WOW – Toyota land cruiser – dark green – 3 males inside of the vehicle all late 20s.
29/07/2022 10:49:49 Incident Update	12:133	New Incident Involved Added Full Name: [redacted] Involved Type: Victim/Witness Date of Birth: [redacted]
29/07/2022 10:51:02 RMS Entry	12:130	29/07/22 10:59 44LBH256 VK2890001 VE101V15 4412120 SIS LINK UNAVAILABLE W24WOW PREV VRM: RTINAL MR PATRICK SMITH TOYOTA,JIC REG: JUN00 11A LYDIA PARK [redacted] 5 DOOR SALOON VIN: NOT HELD GP: JTI11GJ,D600154769 ID: 1KZ2745553 KEEPER SINCE 26/07/22 MOT EXPIRY: 26/04/2023 CHERISHED TRANSFER **** NO REPORTS PRESENT *** TOOOS AWK ORIG 12:130 83512..... REASON:RC DATA W24EVOW PTR N
29/07/2022 10:51:04 Incident Update	12:130	New Incident Vehicle Added Vehicle Type: Saloon Colour: Green VRN: W24WOW Vehicle Make: TOYOTA

C2375

29/07/2022 10:52:54	Incident Update	12130	Incident Type changed: Public Order Grades response changed: Grade 4 Outcome Type: Crime Category: Crime
29/07/2022 10:53:38	Incident Update	12130	New Incident Nominal Added Full Name: [redacted] Nominal Type: Witness Date of Birth: [redacted]
29/07/2022 10:54:55	Incident Update	12130	Closing Crime Classification: Racially/religiously aggravated section 4 public order - fear/provocation of violence
29/07/2022 10:54:58	RMS Entry	12130	** Hate Related ** **Consent Management Solvability Template** WHO Person Reporting: [redacted] Aggrieved Person: [redacted] INC-20220729-0512 Aggrieved Organisation: Is there a known suspect?: No Known Suspect: Aggrieved and Suspect Relationship: Stranger Was it Witnessed [redacted] Known Witness: [redacted] - INC-20220729-0512 WHAT Incident Type: Public Order Crime Classification: Racially/religiously aggravated section 4 public order - fear/provocation of violence CRI Reason: None Was Property Damaged?: No Was Property Stolen?: No Summary: *** HATE RELATED *** Agg/d is reporting that a car has reversed into his car and then been racially abusive to him Were there any injuries?: None If serious, what was the injury?: If slight, what was the injury?: WHERE Incident Location: KWIK-FIT, NEW STREET, ANDOVER, SP10 1NP WHEN Time Frame: 29/07/2022 09:40 to 29/07/2022 09:45 WHY Hate Crime Place HOW Is the offence confirmed as being caught on CCTV?: No CCTV Quality: Was there a Forced Entry?: No If yes, the point of entry was: Was there evidence left at scene?: Was there a weapon involved?: None VICTIM SUPPORT Police Action Supported?: Police Action Proportionate?: Support / Proportionality details:
29/07/2022 10:55:21	Incident Update	12130	New Incident Qualifier Added Qualifier: Prejudice - Racial (NICL)
29/07/2022 10:56:17	Record Updated	12130	Incident status changed: Investigating

C2376

29/07/2022 10:58:17	Incident Update	12133	Closing Incident Type: Public Order Closing Incident Type Category: Crime
29/07/2022 11:23:23	Incident Update		Related Incident Incident Type: Unauthorised Encampment Reference: INC-20220724-0910
30/07/2022 04:02:59	Contact Record	18435	Phone [redacted] Caller [redacted] Call Summary: Further caller regarding [redacted] she was in the car park of Tesco throwing glass bottles and cutting herself with them. IMPT advised that she has threatened the staff with glass if they come to close to her. She is now heading back towards heading back towards berry view along swallow field. She still has glass and is threatening staff not to come towards her. She is 4 to 1 off site and they only have 3 people following her and asking for police assistance to remove the glass. CT advised that if she was self harming that they should call her on AMB, they said they did not need to as they were only superficial. Telephone Number: [redacted]
30/07/2022 04:03:30	Incident Update	18435	Please disregard above update wrong log.
03/08/2022 15:27:55	Incident Update		New Incident Nominal Added Nominal Type: Suspect

C2377

Occurrence details

Version 02c73eec6d8b930cee91258d30c9f3798ded7321 (2018/06/16)

Hampshire Constabulary

Printed: 19/08/2022 13:16 by 16328

Occurrence: **44220305109**

Occurrence details:

Report no.:	44220305109
Occurrence Type:	Shoplifting
Occurrence time:	29/07/2022 09:30 - 29/07/2022 09:45
Reported time:	29/07/2022 10:08
Occurrence address:	0 PICKET TWENTY WAY, ANDOVER HAMPSHIRE UK (District: 11 TEST VALLEY, Sector: TA TEST VALLEY NORTH, N'hood: 11TA01 ANDOVER TOWN, Beat: 11TA0104 WINTON)
Clearance status:	Filed
Concluded:	Yes
Concluded date:	29/07/2022
Summary:	Caller reporting a theft to the value of £400 by children who are currently staying in the field next door.
Remarks:	

Associated occurrences:

- Similar MO / 44220297466 [O] / Unauthorised Encampment / 24/07/2022 12:24 / 20220724 12:24:00:000
- Same event / 44220305115 [O] / Public order / 29/07/2022 10:33 / 20220729 10:33:00:000 / Summary Description from the original incident: / Caller reporting a theft to the value of £400 by children who are currently staying in the field next door.

Involved persons:

- CO-OP SINGLE RECORD [G4V] [R:A3] / Aggrieved / 3416826 195-197, SHIRLEY ROAD, SOUTHAMPTON, SOUTHAMPTON UK SO15 3FJ (CO-OPERATIVE RETAIL SERVICES LTD) (District: 2 SOUTHAMPTON, Sector: SW SOUTHAMPTON WEST, N'hood: 2SW01 SHIRLEY AND FREEMANTLE, Beat: 2SW0107 FREEMANTLE)
- [redacted] G3] [R:A1] / Person reporting / DOB: [redacted] Gender: Female [redacted] (District: 11 TEST VALLEY, Sector: TA TEST VALLEY NORTH, N'hood: 11TA03 ANDOVER SOUTH, Beat: 11TA0310 AMPORT) (Land line [redacted] Id #: 2055526 PNC Id: 10/668942M
  (Land lin [redacted]
  (Land lin [redacted]
  (Mobile) [redacted]

Involved addresses:

- 0 PICKET TWENTY WAY [R:A1] / Dispatch address; Occurrence address / ANDOVER, UK (District: 11 TEST VALLEY, Sector: TA TEST VALLEY NORTH, N'hood: 11TA01 ANDOVER TOWN, Beat: 11TA0104 WINTON)

Involved comm addresses:

Involved vehicles:

Involved officers:

- Officer in case / 9 / CONTACT MANAGEMENT CENTRE 1 / 911007 / Hamp / Assignable / 29/07/2022 / 20220729 --:--:--:---

- Call taker / 9 / PINCKNEY, L. / #18482 / Hamp / Police staff / CONTACT MANAGEMENT CENTRE 1 (CWUN, HAMBLE LANE, HAMBLE, SOUTHAMPTON, HAMPSHIRE UK SO31 4TS (POLICE) (District: 10 EASTLEIGH, Sector: EH HEDGE END, N'hood: 10EH01 HEDGE END SOUTH, Beat: 10EH0108 HAMBLE LE RICE AND BUTLOCKS HEATH)) / 29/07/2022 / 20220729 --:--:--:---

Involved property:

Modus operandi:

Reports:

TVPHC - Incident Print

Incident Details

Incident Reference:	INC-20220729-0573	NRIS Reference(s):	TVP - N/A HC - 44223305109		
Attending Service:	Hampshire Constabulary	Created:	29/07/2022 10:08:15	Reported By:	[redacted]
Opening Incident Type:	Shoplifting	Grade:	Grade 4	Caller First Name:	
Closing Incident Type:	Shoplifting			Caller Surname:	
Crime Classification:	Shoplifting				

Incident Summary: Caller reporting a theft to the value of £400 by children who are currently staying in the field next door.

Location Details

Location:	UNIT 1, ECLIPSE HOUSE, PICKET TWENTY WAY, ANDOVER, SP11 6TY
Dispatch Group:	Test Valley

Log Transcript

Log Created	Log Type	Shoulder Number	Description
29/07/2022 10:08:17	Incident Update	18482	Incident Created Summary Description: Caller reporting a theft to the value of £400 by children who are currently staying in the field next door. Incident Location: UNIT 1, ECLIPSE HOUSE, PICKET TWENTY WAY, ANDOVER, SP11 6TY Reported By: VINCENT, KERRY LOUISE Dispatch Location: UNIT 1, ECLIPSE HOUSE, PICKET TWENTY WAY, ANDOVER, SP11 6TY
29/07/2022 10:08:17	Contact Record	18482	Pronwell Received Caller: [redacted] Call Summary: Caller reporting a theft to the value of £400 by children who are currently staying in the field next door. Telephone Number: [redacted]
29/07/2022 10:08:17	Incident Update	18482	Incident Nominal Updated: Ethnic Appearance: ICT - Unknown Ethnicity: White - British Date of Birth: [redacted]
29/07/2022 10:08:22	Incident Update		Business Unit Changed S2

C2380

29/07/2022 10:25:38	RMS Entry	10482	Caller advised that at 0830hrs this morning, 6 children have entered into the store and filled up two trolleys worth of goods totalling approximately £400. The trolleys were loaded with food, nappies, meat, baby food amongst other things. Caller advised that the children came in yesterday and did the same thing, she believes them to be travellers as they are living in the field next to the store and have a very strong Irish accent. DESC White Males Under 16 years old Dirty blonde hair Short in stature DESC White Short in stature Very 'dress up' with make up Long, false eyelashes Crop tops Leggings
29/07/2022 10:26:56	RMS Entry	10482	Caller advised that she saw the children come in and recognised them as the same children from yesterday, when she approached them she asked 'are you going to pay for all of that shopping' and the children replied yes. Caller stated that after she asked this, 5 of the 6 children surrounded her and had her cornered whilst the other 1 ran out of the store with the trolley. Caller felt quite frightened in this moment as she was unsure of what they were going to do. One of the females in particular was stood extremely close to the caller and was in her face. No threats were made and no weapons. DESC SR1 Long dark brown hair Straight hair Orange with self-tanner Big eyelashes Gold hooped earrings Crop top Leggings CT to create a secondary crime of Public Order due to the HAVO caused. Caller does not know the name of the suspects as they have just arrived to the field adjacent to the store but advised that there is CCTV which captures the incident. CT advised that this will be recorded as shoplifting and NPT will request CCTV if it's something they wish to follow up on.
29/07/2022 10:29:56	Incident Update	10482	Outcome Type: Crime Graded response changed: Grade 4 Category: Crime Incident Type changed: Shoplifting
29/07/2022 10:30:17	Incident Update	10482	New Incident Organisation Added Organisation: CO-OP SINGLE RECORD
29/07/2022 10:30:26	Incident Update	10482	New Incident Qualifier Added Qualifier: Business crime (Force)
29/07/2022 10:30:41	Incident Update	10482	New Incident Qualifier Added Qualifier: Youth related age 10-17 years (NCL)

C2381

29/07/2022 10:32:24	Incident Update	19492	Closing Crime Classification: Shoplifting
29/07/2022 10:32:27	RMS Entry	19492	**Contact Management Solvability Template** WHO Person Reporting: [redacted] Aggrieved Person: Aggrieved Organisation: CO-OP SINGLE RECORD - INC-20220729-0575 Is there a known suspect?: No Known Suspect: Aggrieved and Suspect Relationship: Stranger Was it Witnessed: [redacted] Known Witness: [redacted] INC-20220729-0575 WHAT Incident Type: Shoplifting Crime Classification: Shoplifting CRB Reason: None Was Property Damaged?: No Was Property Stolen?: Yes Summary: Call in reporting a theft to the value of £492 by children who are currently staying in the flat next door. Were there any injuries?: None If serious, what was the injury?: If slight, what was the injury?: WHERE Incident Location: UNIT 1, ECLIPSE HOUSE, PICKET TWENTY WAY, ANDOVER, SP11 6TY WHEN Time Frame: 29/07/2022 08:20 to 29/07/2022 09:45 WHY Hate Crime: HOW Is the offence confirmed as being caught on CCTV?: Yes CCTV Quality: Not Yet Reviewed Was there a Forced Entry?: No If yes, the point of entry was: Was there entrance left at scene?: Was there a weapon involved?: None VICTIM SUPPORT Victim Action Supported?: Victim Action Proportionate?: Support / Proportionality details:
29/07/2022 10:33:31	Record Updated	19492	Incident status changed: Closed
29/07/2022 10:33:32	Incident Update	19492	Closing Incident Type: Shoplifting Closing Incident Type Category: Crime Outcome Code: No Suspect - Investigation Complete. Filed pending further information
29/07/2022 10:33:32	Incident Update	19492	Related Incident: Incident Type: Shoplifting Reference: INC-20220729-0618
29/07/2022 10:33:32	RMS Entry	19492	*** Additional Incident Workflow *** Workflow Result: Completed Incident INC-20220729-0618 has been created successfully. A connection to the new incident has been created and will allow viewing both incidents in RMS.

28/07/2022 10:33:23	Task	18482	Task Created Status: Not Started Brief details: Complete additional incident reference INC-20220729-0616 Owner: Pinckney, Lucy Type: General
28/07/2022 10:42:44	RMB Entry	18482	From: Pinckney, Lucy (18482) Se[redacted] To[redacted] Subject: Reference H[redacted] Your reference number for Shoplifting is INC-20220729-0573. Kind Regards, OMC Office 18482 Lucy
28/07/2022 10:43:23	Task	18482	Task Updated Status: Completed Type: General
28/07/2022 11:18:51	Incident Update		Related Incident Incident Type: Unauthorised Encampment Reference: INC-20220724-0910
11/08/2022 13:41:32	Incident Update		Incident Nominal Updated Nominal Type: Reported by Incident: INC-20220729-0573 Ethnic A[redacted] Nominal[redacted] Ethnicity: Not Stated

C2383

Occurrence details

Version 02c73eec5d8b930cce91258d30c9f3798ded7321 (2018/06/16)

Hampshire Constabulary

Printed: 19/08/2022 13:16 by 16328

Occurrence: **44220305068**

Occurrence details:

Report no.:	44220305068
Occurrence Type:	Shoplifting
Occurrence time:	28/07/2022 16:20 - 28/07/2022 16:40
Reported time:	29/07/2022 10:02
Occurrence address:	THE COMMERCIAL CENTRE, WALWORTH ROAD, # UNIT 103 AND SUITE 206, PICKET PIECE, HAMPSHIRE UK SP11 6RU (OJ'S FISHING TACKLE & BAIT) (District: 11 TEST VALLEY, Sector: TA TEST VALLEY NORTH, N'hood: 11TA01 ANDOVER TOWN, Beat: 11TA0103 ST MARYS)
Clearance status:	Filed
Concluded:	Yes
Concluded date:	30/07/2022
Summary:	A large group of Irish Travellers of around 6-8 men plus a child of around 6 years old, came into our shop and started to help themselves to the rods on the racks, whilst one had asked for some bait, which I was getting for him. Several times I took rods off of the child, but in the mean time the others were taking rods out of the stands, They were using distraction tactics with the child. One man came to the counter with a rod and reel to pay for the items, but he had peeled off the price ticket. I looked up the price and totalled the correct amount, which he questioned, but he did pay. This is when we noticed several rods missing, so my brother went out of the shop to find them. He did question a man in a vehicle, where he could see one of the rods and did manage to get it back, however, as we questioned where the other missing items were, the man I was dealing with became very aggressive and he was supported by another man. At this point I gave him his rod and they left. We do have this captured on our CCTV, which clearly shows what they were all doing and what they walked away with. Incident generated automatically from Submission:SP-119736-22-4444-00-202272994336
Remarks:	

Associated occurrences:

- Similar MO / 44220297466 [O] / Unauthorised Encampment / 24/07/2022 12:24 / 20220724 12:24:00:000

Involved persons:

- O JS FISHING TACKLE [G4V] / Aggrieved / 3588178
- [redacted] [G4V] / Person reporting / DOB: [redacted] Gender: Female ((Land line) [redacted] (E-mail) [redacted] Id #: 3588176
  (Land line) 01264335536

Involved addresses:

- THE COMMERCIAL CENTRE WALWORTH ROAD, UNIT 103 AND SUITE 206 / Dispatch address; Occurrence address / PICKET PIECE, UK SP11 6RU (OJ'S FISHING TACKLE & BAIT) (District: 11 TEST VALLEY, Sector: TA TEST VALLEY NORTH, N'hood: 11TA01 ANDOVER TOWN, Beat: 11TA0103 ST MARYS)

Involved comm addresses:

Involved vehicles:

Involved officers:

- Officer in case; Outcome officer; Reviewing officer / 9 / WHYBROW, T. / #16107 / Hamp / Police staff / RESOLUTION CENTRE C / 30/07/2022 / 20220730 --:--:--:---
- Reviewing officer / 9 / ANDREWS, G. / #12287 / Hamp / Police staff / RESOLUTION CENTRE C / 29/07/2022 / 20220729 --:--:--:---
- Assisting officer / 9 / TRIAGE HUB (Only for tasking direct from Altaris.) / CMC5008 / Hamp / Assignable / 29/07/2022 / 20220729 --:--:--:---
- Call taker / 9 / STOKES, N. / #17424 / Hamp / Police staff / CENTRAL POLICE FRONT COUNTERS WINCHESTER / 29/07/2022 / 20220729 --:--:--:---

Involved property:

- Other article: Other / Stolen
- Other article: Other / Stolen
- Other article: Other / Stolen

Modus operandi:

Reports:

TVPHC - Incident Print

Incident Details

Incident Reference:	INC-20220729-0583	RMS Reference(s):	TVP - N/A HC - 44220303083		
Attending Service:	Hampshire Constabulary	Created:	29/07/2022 10:02:10	Reported By:	[redacted]
Opening Incident Type:	Shoplifting	Grade:	Grade 3	Caller First Name:	
Closing Incident Type:	Shoplifting			Caller Surname:	
Crime Classification:	Shoplifting				

Incident Summary: SP-119739-22-4444-00

SHOPLIFTING

Location Details

Location:	CJ'S FISHING TACKLE & BAIT, UNIT 103 AND SUITE 205, THE COMMERCIAL CENTRE, WALWORTH ROAD, PICKET PI
Dispatch Group:	Test Valley

Log Transcript

Log Created	Log Type	Shoulder Number	Description
29/07/2022 10:02:27	Task		Task Created Status: Not Started Brief details: Action Required Owner: Stokes, Nigel Type: General
29/07/2022 10:09:35	Incident Update	17424	Incident Type changed: Shoplifting Graded response changed: Grade 3 Outcome Type: Crime Dispatch Location: CJ'S FISHING TACKLE & BAIT, UNIT 103 AND SUITE 205, THE COMMERCIAL CENTRE, WALWORTH ROAD, PICKET PI Dispatch Group changed: Test Valley Incident Location: CJ'S FISHING TACKLE & BAIT, UNIT 103 AND SUITE 205, THE COMMERCIAL CENTRE, WALWORTH ROAD, PICKET PI Category: Crime
29/07/2022 10:09:44	Incident Update	17424	INCIDENT DETAILS Do you feel race, ethnicity, sex, gender, sexuality, disability or religion were a factor in this crime?: No STOLEN ITEMS Were the items stolen from a building?: Yes

C2386

EVIDENCE

Has the suspect (may) left something at the scene, such as clothing, blood, any other bodily fluids, discarded items, obvious fingerprints or footprints? Or has the suspect caused any damage or made a mess searching?: No

YOUR DETAILS

Title: Mrs

First name: [redacted]

Surname: [redacted]

Date of birth: [redacted]

Sex: Female

Email address: [redacted]

Phone number: [redacted]

Address:
O JS FISHING TACKLE & BAIT, UNIT 103
Unit 103, THE COMMERCIAL CENTRE
ANDOVER
SP11 6RJ

Origin: Form

YOUR ROLE

How were you involved?: I'm reporting on a behalf of a business

Business name: OJs Fishing Tackle & Bait

Email address: [redacted]

Phone number: [redacted]

Address:
O JS FISHING TACKLE & BAIT, UNIT 103
Unit 103, THE COMMERCIAL CENTRE
ANDOVER
SP11 6RJ

Origin: Form

If you don't know the business' exact address, please describe it as best you can: Not given

C2387

If you are connected to the business, please explain how: Partnership with brother

Did you do any of the following before you used the website today?: None of the above; this is the first time I'm contacting you about this

If you hadn't been able to use the website do you think you would have: Called 101

INCIDENT DETAILS

Has anyone reported this already?: No

When did it happen?: 28/07/2022 - 28/07/2022

Start time: 16:20

End time: 16:40

If you're unsure about the date or time, please give a few details below: not given

Lat long: 51.2232087,-1.4406826

Easting northing: 439155,147251

Address: O JS FISHING TACKLE , THE COMMERCIAL CENTRE, ANDOVER, SP11 6RU, UK

Map url: https://gbr01.safelinks.protection.outlook.com/?url=https%3A%2F%2Fwww.google.co.uk%2Fmaps%3Fq%3D51.2232087%2B-1.4406826&data=03%7C01%7Cenline.contacts%40hampshire.police.uk%7Ce0159cf5e6fe4de8974108da713de2d4%7C23da4379907a41a60587195d6c6b4c6a%7C0%7C0%7C637940807863300087%7CUnknown%7CTWFpbGZsb3d8eyJWIjoiMC4wLjAwMDAiLCJQIjoiV2luMzIiLCJBTiBlk1haWwiLCJXVCI6Mn0%3D%7C3000%7C%7C%7C&sdata=HVjPqFPP20pvuC%2BNDBQ9JGrGrTG3Dh5%2BZ%2BK2zhkX5k%3D&reserved=0

You gave us this map location earlier, is the address correct? Can you tell us anything else to help pinpoint the exact location?: not given

At any point, were you on public transport?: No

Please tell us what happened, and the events leading up to it, to help us identify if an offence has been committed.: A large group of Irish Travellers of around 6-8 men plus a child of around 6 years old, came into our shop and started to help themselves to the rods on the racks, whilst one had asked for some bait, which I was getting for him. Several times I took rods off of the child, but in the mean time the others were taking rods out of the stands, They were using distraction tactics with the child. One man came to the counter with a rod and reel to pay for the items, but he had peeled off the price

C2388

		ticket. I looked up the price and totaled the correct amount, which he questioned, but he did pay. This is when we noticed several rods missing, so my brother went out of the shop to find them. He did question a man in a vehicle, where he could see one of the rods and did manage to get it back. However, as we questioned where the other missing items were, the man I was dealing with became very aggressive and he was supported by another man. At this point I gave him blocked and they left. We do have this captured on our CCTV, which clearly shows what they were all doing and what they walked away with. Do you feel race, ethnicity, sex, gender, sexuality, disability or religion were a factor in this crime?: No
29/07/2022 10:10:16 RMS Entry	17424	INCIDENT DETAILS Do you feel race, ethnicity, sex, gender, sexuality, disability or religion were a factor in this crime?: No STOLEN ITEMS Were the items stolen from a building?: Yes EVIDENCE Has the suspect clearly left something at the scene; such as clothing, blood, any other bodily fluids, discarded items, obvious fingerprints or footprints? Or has the suspect caused any damage or made a mess searching?: No YOUR DETAILS Title: Mrs First name: [redacted] Surname: [redacted] Date of birth: [redacted] Sex: Female Email address: [redacted] Phone number: [redacted] Address: OLIS FISHING TACKLE & BAIT, UNIT 103 Unit 103, THE COMMERCIAL CENTRE ANDOVER SP11 8RJ

C2389

Origin: Form

YOUR ROLE

How were you involved?: I'm reporting on a behalf of a business

Business name: DJ's Fishing Tackle & Bait

[redacted]

Phone number: [redacted]

Address:
DJ'S FISHING TACKLE & BAIT, UNIT 103
UNIT 103, THE COMMERCIAL CENTRE
ANDOVER
SP11 6RU

Origin: Form

If you don't know the business' exact address, please describe it as best you can: not given

If you are connected to the business, please explain how: Partnership with brother

Did you do any of the following before you used the website today?: None of the above; this is the first time I'm contacting you about this

If you hadn't been able to use the website do you think you would have: Called 101

INCIDENT DETAILS

Has anyone reported this already?: No

When did it happen?: 25/07/2022 - 26/07/2022

Start time: 16:30

End time: 16:40

If you're unsure about the date or time, please give a few details below: not given

Lat long: 51.2232067,-1.4409826

Easting northing: 435156,147261

Address: DJS FISHING TACKLE , THE COMMERCIAL CENTRE, ANDOVER, SP11 6RU, UK

C2390

Map url:
https://gb01.safelinks.protection.outlook.com/?
url=https%3A%2F%2Fwww.google.co.uk%2Fmaps%3Fq
%3D51.223097%2C-1.4406288&data=05%7C
01%7Conline.contacts%40hampshire.police.uk%7Ce
0169a55e9fe4def8f4165da713da2d4%7C23de437945fa
d1a99f971f66dc6b4d8d%7C0%7C0%7C
637945807853008987%7CUnknown%7CTWFpbGZsb3d
fey JWIjoiMC4wLjAwMDAiLCJQIjoiV2luMzIiLCJBTiI6Ik1
haWwiLCJXVCI6Mn0%3D%7C3000%7C%7C%7
C&sdata=HVjPqFPP2EpxaC%2BNB5Q8UtGrG703
Dh5%2B2%2BK2zhi%3k%3D&reserved=0

You gave us this map location earlier. Is this address correct? Can you tell us anything else to help pinpoint the exact location?: not given

At any point, were you on public transport?: No

Please tell us what happened, and the events leading up to it, to help us identify if an offence has been committed.: A large group of Irish Travellers of around 6-8 men plus a child of around 8 years old, came into our shop and started to help themselves to the rods on the racks, whilst one had asked for some bait, which I was getting for him. Several times I took rods off the child, but in the mean time the others were taking rods out of the stands. They were using distraction tactics with the child. One man came to the counter with a rod and rod to pay for the items, but he had peeled off the price ticket. I looked up the price and totalled the correct amount, which he questioned, but he did pay. This is when we noticed several rods missing, so my brother went out of the shop to find them. He did question a man in a vehicle, where he could see one of the rods and did manage to get it back, however, as we questioned where the other missing items were, the man I was dealing with became very aggressive and he was supported by another man. At this point I gave him his rod and they left. We do have this captured on our CCTV, which clearly shows what they were all doing and what they walked away with.

Do you feel race, ethnicity, sex, gender, sexuality, disability or religion were a factor in this crime?: No

28/07/2022 10:10:42 RMS Entry 17424

STOLEN ITEMS

Were the items stolen from a building?: Yes

Select building type: Other

Please provide details: Retail Shop

Was entry forced into the building?: No

How did they get in?: not given

Were the items stolen from a vehicle?: No

ITEM 1:

Item type: Other item

Description: Shimano Spin Combo - Rod/Reel -

C2391

Approximate value: 49.99

ITEM 2:

Item type: Other item

Description: Mitchel Spin Combo - Rod/Reel

Approximate value: 31.00

ITEM 3:

Item type: Other item

Description: Shakespeare Reel

Approximate value: 11.99

EVIDENCE

Has the suspect clearly left something at the scene; such as clothing, blood, any other bodily fluids, discarded items, obvious fingerprints or footprints? Or has the suspect caused any damage or made a mess searching?: No

Do you have any video, audio or photo evidence?: Yes

Please describe what can be seen in your evidence: CCTV shows all the men and child no ping themselves and walking out the door. Shows their faces.

Does another person, business or company have video evidence such as CCTV or mobile phone footage?: Yes

Please provide details of the person or business so that we can contact them: CCTV The Comm[redacted] and individuals. [redacted]

Please describe what can be seen in the video, if you know: Vehicle model/colour/registration

Please describe your appearance in the footage: I'm the lady in the pink top and my brother is wearing green trousers and blue top

WITNESS DETAILS

Did anyone else see what happened?: No

C2392

			SUSPECT DETAILS SUSPECT 1: Do you know this person? No I don't know anything about them
28/07/2022 10:11:13	Incident Update	17424	New Incident Qualifier Added Qualifier: Business crime (Force)
28/07/2022 10:12:43	Incident Update	17424	New Incident Organisation Added Organisation: O JS FISHING TACKLE
28/07/2022 10:14:05	Incident Update	17424	Closing Crime Classification: Shoplifting

C2393

28/07/2022 10:14:07	RMS Entry	17424	**Correct Management: Solvability Template** WHO Person Reporting: [redacted] Aggrieved Person: Aggrieved Organisation: OJS FISHING TACKLE - INC-20223728-0969 Is there a known suspect?: No Known Suspect: Aggrieved and Suspect Relationship: Stranger Was it Witnessed? [redacted] Known Witness: [redacted] WHAT Incident Type: Shoplifting Crime Classification: Shoplifting CRI Reason: None Was Property Damaged?: No Was Property Stolen?: Yes Summary: A large group of Irish Travellers of around 6-8 men plus a child of around 6 years old, came into our shop and started to help themselves to the rods on the racks, whilst one had asked for some bait which I was getting for him. Several times I took rods off of the child, but in the mean time the others were taking rods out of the stands. They were using distraction tactics with the child. One man came to the counter with a rod and had to pay for the items, but he had peeled off the price ticket. I looked up the price and totalled the correct amount, which he questioned, but he did pay. This is when we noticed several rods missing, so my brother went out of the shop to find them. He did question a man in a vehicle, where he could see one of the rods and did manage to get it back, however, as we questioned where the other missing items were, the man I was dealing with became very aggressive and he was supported by another man. At this point I gave him his rod and they left. We do have this captured on our CCTV, which clearly shows what they were all doing and what they walked away with. Incident generated automatically from Submission:SP-119735-22-4444-00-20227234338 Were there any injuries?: None If serious, what was the injury?: If slight, what was the injury?: WHERE Incident Location: OJS FISHING TACKLE & BAIT, UNIT 103 AND SUITE 206, THE COMMERCIAL CENTRE, WALWORTH ROAD, PICKET PI WHEN Time Frame: 28/07/2022 10:30 to 28/07/2022 10:40 WHY Hate Crime: HOW Is the offence confirmed as being caught on CCTV?: Yes CCTV Quality: Good Quality - Reviewed Was there a Forced Entry?: No If yes, the point of entry was: Was there evidence left at scene?: Was there a weapon involved?: None VICTIM SUPPORT Police Action Supported?: Yes Police Action Proportionate?: Support / Proportionality details:
28/07/2022 10:14:22	Incident Update	17424	Closing Incident Type: Shoplifting Closing Incident Type Category: Crime
28/07/2022 10:14:28	Record Updated	17424	Incident status changed: Investigating

C2394

29/07/2022 10:45:41	Incident Update	17424	Summary Description changed: A large group of Irish Travellers of around 6-8 men plus a child of around 6 years old, came into our shop and started to help themselves to the rods on the racks, whilst one had asked for some bait, which I was getting for him. Several times I took rods off of the child, but in the mean time the others were taking rods out of the stands. They were using distraction tactics with the child. One man came to the counter with a rod and reel to pay for the items, but he had peeled off the price ticket, I looked up the price and totalled the correct amount, which he questioned, but he did pay. This is when we noticed several rods missing, so my brother went out of the shop to find them. He did question a man in a vehicle, where he could see one of the rods and did manage to get it back, however, as we questioned where the other missing items were, the man I was dealing with became very aggressive and he was supported by another man. At this point I gave him his rod and they left. We do have this captured on our CCTV, which clearly shows what they were all doing and what they walked away with. Incident generated automatically from Submission:SP-119736-22-4444-00-20272994338 -> SP-119736-22-4444-00 SHOPLIFTING
29/07/2022 11:18:22	Incident Update		Related Incident Incident Type: Unauthorised Encampment Reference: INC-39220724-0910
29/07/2022 18:27:48	Task	17424	Task Updated Status: Completed Type: General
29/07/2022 19:08:22	Incident Update		WARNING: Incident has been allocated in RMS, but Shoulder Number of CIC (M-050009) could not be found in CMP.
30/07/2022 12:13:28	Record Updated		Incident status changed: Closed
30/07/2022 12:13:28	Incident Update		Outcome Comments: FOR FILING Outcome Code: No Suspect - Investigation Complete. Filed pending further information

C2395

Occurrence details

Version 02c73eec5d5b930cee91258d30c9f3798ded7321 (2018/06/16)

Hampshire Constabulary

Printed: 19/08/2022 13:20 by 16328

Occurrence: **44220305046**

Occurrence details:

Report no.:	44220305046
Occurrence Type:	Theft
Occurrence time:	28/07/2022 23:00 - 28/07/2022 23:30
Reported time:	29/07/2022 09:44
Occurrence address:	ANDOVER PATIO CENTRE, WALWORTH ROAD, PICKET PIECE, HAMPSHIRE UK SP11 6LU (District: 11 TEST VALLEY, Sector: TA TEST VALLEY NORTH, N'hood: 11TA01 ANDOVER TOWN, Beat: 11TA0103 ST MARYS)
Clearance status:	Filed
Concluded:	Yes
Concluded date:	29/07/2022
Summary:	At 2303 it appears that a white transit van (Mini bus style) which is linked to the travellers which are camped near by at the moment have come on to site and have stolen fuel from the site. Around £600 worth of fuel was stolen. The site is on an industrial estate. They have forced the gate and have driven in the van. No VRN was obtained. Infl thinks they were the Irish travellers as the plates show nothing but white due to the Irish plates reflecting the light. They have then loaded the van up with the fuel in containers. There were three males, they were all covered up with hoodies and face masks so descriptions are not possible. No witnesses Suspects unknown No CCTV of use Not DOT Nothing left behind Nothing for forensics
Remarks:	

Associated occurrences:

- Other / 44220297466 [O] / Unauthorised Encampment / 24/07/2022 12:24 / 20220724 12:24:00:000

Involved persons:

- Andover Patio Centre [G4V] / Aggrieved / 3588166
- [redacted] G4V] / Person reporting / DOB: [redacted] Gender: Male [redacted] (District: 11 TEST VALLEY, Sector: TA TEST VALLEY NORTH, N'hood: 11TA01 ANDOVER TOWN, Beat: 11TA0103 ST MARYS) (Land line) [redacted] Id #: 678529
  (Land line) [redacted]
  (Land line) [redacted]
  (Land line) [redacted]

Involved addresses:

- ANDOVER PATIO CENTRE WALWORTH ROAD / Dispatch address; Occurrence address / PICKET PIECE, UK SP11 6LU (District: 11 TEST VALLEY, Sector: TA TEST VALLEY NORTH, N'hood: 11TA01 ANDOVER TOWN, Beat: 11TA0103 ST MARYS)

Involved comm addresses:

Involved vehicles:

Involved officers:

- Officer in case / 9 / CONTACT MANAGEMENT CENTRE 1 / 911007 / Hamp / Assignable / 29/07/2022 / 20220729 --:--:--:---
- Call taker / 9 / LEVER, P. / #17446 / Hamp / Police staff / CONTACT MANAGEMENT CENTRE 1 (CWUN, HAMBLE LANE, HAMBLE, SOUTHAMPTON, HAMPSHIRE UK SO31 4TS (POLICE) (District: 10 EASTLEIGH, Sector: EH HEDGE END, N'hood: 10EH01 HEDGE END SOUTH, Beat: 10EH0108 HAMBLE LE RICE AND BUTLOCKS HEATH)) / 29/07/2022 / 20220729 --:--:--:---

Involved property:

Modus operandi:

Reports:

TVPHC - Incident Print

Incident Details

Incident Reference:	INC-20220720-0527	RMS Reference(s):	TVP - AIA INC - 44220303040

Attending Service:	Hampshire Constabulary	Created:	20/07/2022 09:44:09	Reported By:	[redacted]
Opening Incident Type:	Theft	Grade:	Grade 4	Caller First Name:	
Closing Incident Type:	Theft			Caller Surname:	
Crime Classification:	Theft if not classified elsewhere				

Incident Summary: At 2303 it appears that a white transit van (Mini bus style) which is linked to the travellers which are camped near by at the moment have come on to site and have stolen fuel from the site. Around 0900 worth of fuel was stolen. The site is on an industrial estate. They have forced the gate and have driven in the van. No VRN was obtained. In't thinks they were the Irish travellers as the plates show nothing but white due to the Irish plates reflecting the light. They have then loaded the van up with the fuel in containers. There were three males, they were all covered up with hoodies and face masks so descriptions are not possible. No witnesses/Suspects unknown/No CCTV of useNot DOTNothing left behindNothing for forensics.

Location Details

Location:	ANDOVER PATIO CENTRE, WALWORTH ROAD, PICKET PIECE, ANDOVER, SP11 6LU
Dispatch Group:	Test Valley

Log Transcript

Log Created	Log Type	Shoulder Number	Description
20/07/2022 09:44:11	Incident Update	17446	Incident Created Summary Description: At 2303 it appears that a white transit van (Mini bus style) which is linked to the travellers which are camped near by at the moment have come on to site and have stolen fuel from the site. Around 0900 worth of fuel was stolen. The site is on an industrial estate. They have forced the gate and have driven in the van. No VRN was obtained. In't thinks they were the Irish travellers as the plates show nothing but white due to the Irish plates reflecting the light. They have then loaded the van up with the fuel in containers. There were three males, they were all covered up with hoodies and face masks so descriptions are not possible. No witnesses/Suspects unknown/No CCTV of useNot DOTNothing left behindNothing for forensics Incident Location: ANDOVER PATIO CENTRE, WALWORTH ROAD, PICKET PIECE, ANDOVER, SP11 6LU Reported By: [redacted] Dispatch Location: ANDOVER PATIO CENTRE, WALWORTH ROAD, PICKET PIECE, ANDOVER, SP11 6LU

C2398

29/07/2022 09:44:11	Contact Record	17445	Phone [redacted] Call [redacted] Call Summary: At 2302 it appears that a white transit van (Mini bus style) which is linked to the travellers which are camped near by at the moment have come on to site and have stolen fuel from the site. Around £600 worth of fuel was stolen. The site is on an industrial estate. They have forced the gate and have driven in the van. No VRN was obtained, but I think they were the Irish travellers as the plates show nothing but white due to the Irish plates reflecting the light. They have then loaded the van up with the fuel in containers. There were three males, they were all covered up with hoodies and face masks so descriptions are not possible. No witnesses Suspects unknown No CCTV of use Not DOT Nothing left behind Nothing for forensics Telephone Number [redacted]
29/07/2022 09:44:11	Incident Update	17445	Incident Nor[redacted] Date of Birth [redacted]
29/07/2022 09:49:44	Incident Update	17445	Incident Type changed: Theft Graded response changed: Grade 4 Outcome Type: Crime Category: Crime
29/07/2022 09:51:38	Incident Update	17446	New Incident Organisation Added Organisation: Andover Public Centre.
29/07/2022 09:54:35	Record Updated	17446	Incident status changed: Closed
29/07/2022 09:54:35	Incident Update	17446	Closing Crime Classification: Theft if not classified elsewhere Closing Incident Type: Theft Outcome Code: No Suspect - Investigation Complete. Filed pending further information Closing Incident Type Category: Crime

C2399

29/07/2022 09:54:36	NMS Entry	17445	**Contact Management Solvability Template** WHO Person Reporting [redacted] Aggrieved Person: Aggrieved Organisation: Andover Patio Centre. - INC-20220729-0527 Is there a known suspect?: No Known Suspect: Aggrieved and Suspect Relationship: Stranger Was it Witnessed?: Not Witnessed Known Witness: WHAT Incident Type: Theft Crime Classification: Theft if not classified elsewhere CRI Reason: None Was Property Damaged?: No Was Property Stolen?: Yes Summary: At 2303 it appears that a white transit van (Mini bus style) which is linked to the travellers which are camped near by at the moment have come on to site and have stolen fuel from the site. Around £600 worth of fuel was stolen. The site is on an industrial estate. They have forced the gate and have driven in the van. No VRN was obtained. Left thinks they were the Irish travellers as the plates show nothing but white due to the Irish plates reflecting the light. They have then loaded the van up with the fuel in containers.There were three males, they were all covered up with hoodies and face masks so descriptions are not possible. No witnesses.Suspects unknown.No CCTV of use/Not DOTNothing left behind.Nothing for forensics Were there any injuries?: None If serious, what was the injury?: If slight, what was the injury?: WHERE Incident Location: ANDOVER PATIO CENTRE, WALWORTH ROAD, PICKET PIECE, ANDOVER, SP11 6LU WHEN Time Frame: 28/07/2022 23:00 to 28/07/2022 23:30 WHY Hate Crime: HOW Is the offence confirmed as being caught on CCTV?: No CCTV Quality: Was there a Forced Entry?: No If yes, the point of entry was: Was there evidence left at scene?: Was there a weapon involved?: None VICTIM SUPPORT Police Action Supported?: Police Action Proportionate?: Support / Proportionality details:
29/07/2022 09:54:53	Incident Update	17445	New Incident Qualifier Added Qualifier: Business crime (Force)
29/07/2022 09:57:13	Incident Update		Incident Nominal Updated Nominal Type: Reported by Incident: INC-20220729-0527 Ethnic A[redacted] Nominal [redacted] Ethnicity: Not Stated
29/07/2022 11:16:53	Incident Update		Related Incident Incident Type: Unauthorised Encampment Reference: INC-20220724-0910

C2400

Occurrence details

Version 02c73eec5d8b930cee91258d30c9f3798ded7321 (2018/06/16)

Hampshire Constabulary

Printed: 19/08/2022 13:23 by 16328

Occurrence: **44220304871**

Occurrence details:

Report no.:	44220304871
Occurrence Type:	Shoplifting
Occurrence time:	26/07/2022 20:00 - 26/07/2022 20:30
Reported time:	29/07/2022 06:36
Occurrence address:	LIDL, WESTERN AVENUE, ANDOVER, HAMPSHIRE UK SP10 1BS (LIDL GREAT BRITAIN LTD) (District: 11 TEST VALLEY, Sector: TA TEST VALLEY NORTH, N'hood: 11TA01 ANDOVER TOWN, Beat: 11TA0103 ST MARYS)
Clearance status:	Filed
Concluded:	Yes
Concluded date:	29/07/2022
Summary:	INFT reporting shoplifting
Remarks:	

Associated occurrences:

- Similar MO / 44220297466 [O] / Unauthorised Encampment / 24/07/2022 12:24 / 20220724 12:24:00:000
- Same address / 44070548678 [O] / Z Prem Licence (Management Occurrence)

Involved persons:

- LIDL [G4V] [R:A3] / Aggrieved / 3435633 BANISTER ROAD, SOUTHAMPTON, SOUTHAMPTON UK SO15 2XD (LIDL GREAT BRITAIN LTD) (District: 2 SOUTHAMPTON, Sector: SW SOUTHAMPTON WEST, N'hood: 2SW01 SHIRLEY AND FREEMANTLE, Beat: 2SW0107 FREEMANTLE)
  (Land line) [redacted]
- [redacted] [G3] [R:A1] / Person reporting / DOB: [redacted] Gender: Female (LIDL, WESTERN AVENUE, ANDOVER, HAMPSHIRE UK SP10 1BS (LIDL GREAT BRITAIN LTD) (District: 11 TEST VALLEY, Sector: TA TEST VALLEY NORTH, N'hood: 11TA01 ANDOVER TOWN, Beat: 11TA0103 ST MARYS) (Land line) [redacted] Id #: 3478505 PNC Id: 09/347539E
  (Land line) [redacted]
  (Land line) [redacted]
  (Mobile) [redacted]

Involved addresses:

- LIDL WESTERN AVENUE [R:A3] / Dispatch address; Occurrence address / ANDOVER, UK SP10 1BS (LIDL GREAT BRITAIN LTD) (District: 11 TEST VALLEY, Sector: TA TEST VALLEY NORTH, N'hood: 11TA01 ANDOVER TOWN, Beat: 11TA0103 ST MARYS)

Involved comm addresses:

Involved vehicles:

Involved officers:

- Officer in case; Outcome officer; Reviewing officer / 9 / ANDREWS, G. / #12287 / Hamp / Police staff / RESOLUTION CENTRE C / 29/07/2022 / 20220729 --:--:--:---
- Assisting officer / 9 / TRIAGE HUB (Only for tasking direct from Altaris.) / CMC5008 / Hamp / Assignable / 29/07/2022 / 20220729 --:--:--:---

- Call taker / 9 / WYATT, B. / #18056 / Hamp / Police staff / CONTACT MANAGEMENT CENTRE 1 (CWUN, HAMBLE LANE, HAMBLE, SOUTHAMPTON, HAMPSHIRE UK SO31 4TS (POLICE) (District: 10 EASTLEIGH, Sector: EH HEDGE END, N'hood: 10EH01 HEDGE END SOUTH, Beat: 10EH0108 HAMBLE LE RICE AND BUTLOCKS HEATH)) / 29/07/2022 / 20220729 --:--:--:---

Involved property:

Modus operandi:

Reports:

TVPHC - Incident Print

Incident Details

Incident Reference:	INC-20220729-0031	RMS Reference(s):	TVP - NIA RC - 4422030407		
Attending Service:	Hampshire Constabulary	Created:	29/07/2022 06:30:41	Reported By:	[redacted]
Opening Incident Type:	Shoplifting	Grade:	Grade 3	Caller First Name:	
Closing Incident Type:	Shoplifting			Caller Surname:	
Crime Classification:	Shoplifting				

Incident Summary: INFT reporting shoplifting

Location Details

Location:	LIDL GREAT BRITAIN LTD, WESTERN AVENUE, ANDOVER, SP10 1BS
Dispatch Group:	Test Valley

Log Transcript

Log Created	Log Type	Shoulder Number	Description
29/07/2022 06:36:44	Incident Update	18096	Incident Created Category: Crime Summary Description: INFT reporting shoplifting Reported By: [redacted] Graded response: Grade 3 Incident Location: LIDL GREAT BRITAIN LTD, WESTERN AVENUE, ANDOVER, SP10 1BS Dispatch Location: LIDL GREAT BRITAIN LTD, WESTERN AVENUE, ANDOVER, SP10 1BS Incident Type: Shoplifting
29/07/2022 06:37:07	RMS Entry	18096	2 females walk into the store and quickly walked up through the middle to aisle 5 (soft drinks and alcohol). Watched them the entire time. They had a bottle of fizzy orange, walked to the top of aisle 5, quickly across the tops of the aisles to the fire exit and I saw them trying to hide behind the chiller in an attempt to conceal the drink, stopped when they saw me. Jess had the typical large black handbag and I believe they planned on stealing that and possibly a bottle of spirits had we not been so vigilant. Scarlett was definitely drunk, unsure whether or not Jess was.
29/07/2022 06:37:13	RMS Entry	18096	**FULL REPORT ADDED TO RMS REPORTS TAB**
29/07/2022 06:41:23	RMS Entry	18096	Shoplifting with a named suspect. Bending to triage for [illegible]
29/07/2022 06:41:53	Incident Update	18096	New Incident Organisation Added Organisation: LIDL

C2403

28/07/2022 09:42:04 Incident Update	10000	New Incident Qualifier Added Qualifier: Business crime (Force)
28/07/2022 09:43:10 Incident Update	10000	Closing Crime Classification: Shoplifting Closing Incident Type: Shoplifting Closing Incident Type Category: Crime
28/07/2022 09:43:16 RVB Entry	10000	"Contact Management Scientific Template" WHO Person Reporting: [redacted] Aggrieved Person: Aggrieved Organisation: LIDL - INC-20220728-0001 Is there a known suspect?: Yes Known Suspect: Aggrieved and Suspect Relationship: Was it Witnessed?: Not Witnessed Known Witness: WHAT Incident Type: Shoplifting Crime Classification: Shoplifting CRB Reason: None Was Property Damaged?: No Was Property Stolen?: Yes Summary: INPT reporting shoplifting Were there any injuries?: None If serious, what was the injury?: If slight, what was the injury?: WHERE Incident Location: LIDL GREAT BRITAIN LTD, WESTERN AVENUE, ANDOVER, SP10 1BS WHEN Time Frame: 28/07/2022 20:00 to 28/07/2022 20:03 WHY Petty Crime HOW Is the offence confirmed as being caught on CCTV?: Yes CCTV Quality: Good Quality - Reviewed Was there a Forced Entry?: No If yes, the point of entry was: Was there evidence left at scene?: Was there a weapon involved?: None VICTIM SUPPORT Police Action Supported?: Police Action Proportionate?: Support Proportionality data:
28/07/2022 09:44:30 Record Updated	10000	Incident status changed: Investigating
28/07/2022 11:15:00 Incident Update		Related Incident Incident Type: Unauthorised Encampment Reference: INC-20220724-0010
28/07/2022 14:19:55 Record Updated		Incident status changed: Closed
28/07/2022 14:19:57 Incident Update		Outcome Code: No Suspect - Investigation Complete, Case pending further information
30/07/2022 15:28:27 Incident Update		Incident Nominal Updated Nominal Type: Reported by Incident: INC-20220728-0001 Ethnic Appearance: NT - Unknown Nominal: [redacted] Ethnicity: Not Stated

C2404

Occurrence details

Version 02c73eec5d8b830cee91258d30c9f3798ded7321 (2018/09/16)

Hampshire Constabulary

Printed: 19/08/2022 13:24 by 16328

Occurrence: **44220304719**

Occurrence details:

Report no.:	44220304719
Occurrence Type:	Shoplifting
Occurrence time:	28/07/2022 14:00 - 28/07/2022 14:30
Reported time:	29/07/2022 00:55
Occurrence address:	PLOT 73, COLUMBUS WAY, WALWORTH INDUSTRIAL ESTATE, ANDOVER, HAMPSHIRE UK SP10 5NT (LIDL) (District: 11 TEST VALLEY, Sector: TA TEST VALLEY NORTH, N'hood: 11TA01 ANDOVER TOWN, Beat: 11TA0103 ST MARYS)
Clearance status:	Filed
Concluded:	Yes
Concluded date:	29/07/2022
Summary:	Incident generated automatically from Submission:SA-7064-22-4444-00-2022728193351 - Shop lifting
Remarks:	

Associated occurrences:

- Other / 44220297466 [O] / Unauthorised Encampment / 24/07/2022 12:24 / 20220724 12:24:00:000
- Same address / 44190209263 [O] / Z Prem Licence (Management Occurrence) / 18/08/2019 11:46 / 20190618 11:46:40:383 / See reports tab page for the premises licence, DPS and contact details. / Visits must be recorded on an OEL in the reports tab . / All other occurrences must be raised on a new occurrence and linked to master record via the related tab.

Involved persons:

- LIDL [G4V] [R:A3] / Aggrieved / 3435633 BANISTER ROAD, SOUTHAMPTON, SOUTHAMPTON UK SO15 2XD (LIDL GREAT BRITAIN LTD) (District: 2 SOUTHAMPTON, Sector: SW SOUTHAMPTON WEST, N'hood: 2SW01 SHIRLEY AND FREEMANTLE, Beat: 2SW0107 FREEMANTLE)
  (Land line) [redacted]
- [redacted] G21 / Person reporting / DOB [redacted] Gender: Female [redacted] District: 11 TEST VALLEY, Sector: TA TEST VALLEY NORTH, N'hood: 11TA01 ANDOVER TOWN, Beat: 11TA0107 ALAMEIN) (Land line) [redacted] (E-mail) [redacted] d #: 3003790
  (Land lin [redacted]
  (Mobile) [redacted]
  (Mobile) [redacted]

Involved addresses:

- PLOT 73 COLUMBUS WAY [R:A3] / Dispatch address; Occurrence address / ANDOVER, UK SP10 5NT (LIDL) (District: 11 TEST VALLEY, Sector: TA TEST VALLEY NORTH, N'hood: 11TA01 ANDOVER TOWN, Beat: 11TA0103 ST MARYS)

Involved comm addresses:

Involved vehicles:

Involved officers:

- Officer in case / 9 / CONTACT MANAGEMENT CENTRE 1 / 911007 / Hamp / Assignable / 29/07/2022 / 20220729 --:--:--:---
- Call taker / 9 / DE CAMBRA, N. / #13059 / Hamp / Police staff / CRIME REPORTING BUREAU (MERLIN PARK, AIRPORT SERVICE ROAD, # POLICE INVESTIGATION CENTRE, COPNOR, PORTSMOUTH, PORTSMOUTH UK PO3 5GE (HAMPSHIRE CONSTABULARY) (District: 5 PORTSMOUTH, Sector: PN PORTSMOUTH NORTH, N'hood: 5PN03 HILSEA AND COPNOR, Beat: 5PN0304 COPNOR)) / 29/07/2022 / 20220729 --:--:--:---

Involved property:

- Other article: Other / Stolen

Modus operandi:

Reports:

TVPHC - Incident Print

Incident Details

Incident Reference:	INC-20220729-0089	RMS Reference(s):	TVP - N/A HC--44220004719		
Attending Service:	Hampshire Constabulary	Created:	29/07/2022 00:55:29	Reported By:	[redacted]
Opening Incident Type:	Shoplifting	Grade:	Grade 4	Caller First Name:	
Closing Incident Type:	Shoplifting			Caller Surname:	
Crime Classification:	Shoplifting				

Incident Summary: Incident generated automatically from Submission:SA-7084-22-4444-00-20227281933S1 - Shop lifting

Location Details

Location:	UNIT D COLUMBUS QUARTER, COLUMBUS WAY, WALWORTH INDUSTRIAL ESTATE, ANDOVER, SP10 5NP
Dispatch Group:	Test Valley

Log Transcript

Log Created	Log Type	Shoulder Number	Description
29/07/2022 00:56:13	Incident Update	13068	Incident Type changed: Shoplifting Graded response changed: Grade 4 Summary Description changed: Woman came in. She was wearing a black top. Had black hair medium built and height. Had an iron accent. Put iron bed in her bag and walked out. Was confronted at the door. She turned around and said you do whatever you can to stop us. Incident generated automatically from Submission:SA-7084-22-4444-00-20227281933S1 -> Incident generated automatically from Submission:SA-7084-22-4444-00-20227281933S1 - Shop lifting Outcome Type: Crime Category: Crime
29/07/2022 00:57:03	Incident Update	13068	New Incident Organisation Added Organisation: UOL
29/07/2022 00:57:26	Incident Update	13068	New Incident Qualifier Added Qualifier: Business crime (Force)
29/07/2022 00:59:37	RMS Entry	13068	YOUR DETAILS Title: not given First name: [redacted] Surname:

C2407

Date of birth: [redacted]

Sex: not given

Email address: [redacted]

Phone number: [redacted]

Address:
Lidl
Walworth Industrial estate, COLUMBUS WAY
ANDOVER
SP10 5NP

Origin: Form

YOUR ROLE

How were you involved? I'm reporting on a behalf of a business

Business name: Lidl

Email address: not given

Phone number: [redacted]

Address:
UNIT D, COLUMBUS QUARTER
COLUMBUS WAY
ANDOVER
SP10 5NP

Origin: Form

If you don't know the business' exact address, please describe it as best you can: not given

If you are connected to this business, please explain how: Deputy store manager

Did you do any of the following before you used the website today? None of the above; this is the first time I'm contacting you about this

If you hadn't been able to use the website do you think you would have: Called 101

INCIDENT DETAILS

Has anyone reported this already?: I don't know

When did it happen?: 28/07/2022 - 28/07/2022

Start time: 14:00

End time: 14:30

C2408

If you're unsure about the date or time, please give a few details below: not given

Lat long: 51.212701,-1.453653

Easting northing: 438258,148386

Address: UNIT D, COLUMBUS QUARTER, COLUMBUS WAY, ANDOVER, SP10 5NP, UK

You gave us this map location earlier. Is the address correct? Can you tell us anything else to help pinpoint the exact location?: not given

At any point, were you on public transport?: No

Please tell us what happened, and the events leading up to it, to help us identify if an offence has been committed.:

Woman came in. She was wearing a black top. Had black hair medium built and height. Had an Irish accent. Put non food in her bag and walked out. Was confronted at the door. She turned around and said you do whatever you can to stop us.

Do you feel race, ethnicity, sex, gender, sexuality, disability or religion were a factor in this crime?: No

STOLEN ITEMS

Were the items stolen from a building?: Yes

Select building type: Business premises

Was entry forced into the building?: No

How did they get in?: not given

Were the items stolen from a vehicle?: No

ITEM 1:

Item type: Other item

Description: not given

Approximate value: not given

THREAT, ABUSE OR ASSAULT

Was anyone involved subjected to threats or verbal abuse?: Yes

Was anyone involved injured or subjected to unwanted physical contact?: No

C2409

		Has anyone involved been targeted by the offender or offenders before?: No EVIDENCE Has the suspect clearly left something at the scene; such as clothing, blood, any other bodily fluids, discarded items, obvious fingerprints or footprints? Or has the suspect caused any damage or made a mess searching?: No
29/07/2022 01:00:59 RMS Entry	12050	Do you have any video, audio or photo evidence?: Yes Please describe what can be seen in your evidence: not given Does another person, business or company have video evidence such as CCTV or mobile phone footage?: No WITNESS DETAILS Did anyone else see what happened?: I don't know SUSPECT DETAILS SUSPECT 1: Do you know this person?: No but I can describe them Approximate age: not given Approximate height: not given Sex: not given Ethnicity: not given Description: not given Were they in a vehicle?: not given Are they connected to anyone else involved in the incident?: No
29/07/2022 01:01:28 Record Updated	13059	Incident status changed: Closed

C2410

28/07/2022 01:01:29 Incident Update	13059	Closing Incident Type: Shoplifting Closing Incident Type Category: Crime Closing Crime Classification: Shoplifting Outcome Code: No Suspect - Investigation Complete. Filed pending further information
28/07/2022 01:01:35 RMS Entry	13060	**Contact Management Solvability Template** WHO Person Reporting: [redacted] Aggrieved Person: Aggrieved Organisation: LIDL - INC-20220729-0009 Is there a known suspect?: Known Suspect: Aggrieved and Suspect Relationship: Stranger Was it Witnessed?: Known Witness Known Witness: [redacted] - INC-20220729-0009 WHAT Incident Type: Shoplifting Crime Classification: Shoplifting CRI Reason: None Was Property Damaged?: No Was Property Stolen?: Yes Summary: Incident generated automatically from Submission: BA-7094-22-4444-00-2022725103361 - Shoplifting Were there any injuries?: None If serious, what was the injury?: If slight, what was the injury?: WHERE Incident Location: UNIT D, COLUMBUS QUARTER, COLUMBUS WAY, WALWORTH INDUSTRIAL ESTATE, ANDOVER, SP10 3NF WHEN Time Frame: 28/07/2022 14:00 to 28/07/2022 14:30 WHY Hate Crime: HOW Is the offence confirmed as being caught on CCTV?: No CCTV Quality: Was there a Forced Entry?: No If yes, the point of entry was: Was there evidence left at scene?: Was there a weapon involved?: None VICTIM SUPPORT Police Action Supported?: Police Action Proportionate?: Support / Proportionality details:
28/07/2022 11:14:40 Incident Update		Related Incident Incident Type: Unauthorised Encampment Reference: INC-20220724-0910

C2411

Occurrence details

Version 02c73eec5d8b930cee91258d30c9f3798ded7321 (2018/06/16)

Hampshire Constabulary

Printed: 19/08/2022 13:26 by 16328

Occurrence: **44220304703**

Occurrence details:

Report no.:	44220304703
Occurrence Type:	Shoplifting
Occurrence time:	28/07/2022 17:00 - 28/07/2022 17:30
Reported time:	29/07/2022 00:36
Occurrence address:	PLOT 73, COLUMBUS WAY, WALWORTH INDUSTRIAL ESTATE, ANDOVER, HAMPSHIRE UK SP10 5NT (LIDL) (District: 11 TEST VALLEY, Sector: TA TEST VALLEY NORTH, N'hood: 11TA01 ANDOVER TOWN, Beat: 11TA0103 ST MARYS)
Clearance status:	Filed
Concluded:	Yes
Concluded date:	30/07/2022
Summary:	Travellers came in to try and shoplifting. We're confronted by staff got very aggressive and tried to punch the store manager and said they will come back in the evening when the shift manager in by herself. Incident generated automatically from Submission:SA-7083-22-4444-00-2022728191844
Remarks:	

Associated occurrences:

- Other / 44220297466 [O] / Unauthorised Encampment / 24/07/2022 12:24 / 20220724 12:24:00:000
- Same address / 44190209263 [O] / Z Prem Licence (Management Occurrence) / 18/06/2019 11:46 / 20190618 11:46:40:383 / See reports tab page for the premises licence, DPS and contact details. / Visits must be recorded on an OEL in the reports tab . / All other occurrences must be raised on a new occurrence and linked to master record via the related tab.

Involved persons:

- LIDL UK SINGLE RECORD [G4V] [R:A3] / Aggrieved / 3501551
- [redacted] [G2] / Person reporting / DOB: [redacted] Gender: Female [redacted] District: 11 TEST VALLEY, Sector: TA TEST VALLEY NORTH, N'hood: 11TA01 ANDOVER TOWN, Beat: 11TA0107 ALAMEIN) (Land line) [redacted] (E-mail) [redacted] d #: 3003790
  (Land lin [redacted]
  (Mobile) [redacted]
  (Mobile) [redacted]

Involved addresses:

- PLOT 73 COLUMBUS WAY [R:A3] / Dispatch address; Occurrence address / ANDOVER, UK SP10 5NT (LIDL) (District: 11 TEST VALLEY, Sector: TA TEST VALLEY NORTH, N'hood: 11TA01 ANDOVER TOWN, Beat: 11TA0103 ST MARYS)

Involved comm addresses:

Involved vehicles:

Involved officers:

- Officer in case / 9 / CONTACT MANAGEMENT CENTRE 1 / 911007 / Hamp / Assignable / 30/07/2022 / 20220730 --:--:--:---
- Call taker / 9 / BECKETT, C. / #17890 / Hamp / Police staff / CONTACT MANAGEMENT CENTRE 1 (CWUN, HAMBLE LANE, HAMBLE, SOUTHAMPTON, HAMPSHIRE UK SO31 4TS (POLICE) (District: 10 EASTLEIGH, Sector: EH HEDGE END, N'hood: 10EH01 HEDGE END SOUTH, Beat: 10EH0108 HAMBLE LE RICE AND BUTLOCKS HEATH)) / 29/07/2022 / 20220729 --:--:--:---

Involved property:

- Other article: Other / Stolen

Modus operandi:

Reports:

TVPHC - Incident Print

Incident Details

Incident Reference:	INC-20220729-0066	RMS Reference(s):	TVP - N/A HC - 44220004705

Attending Service:	Hampshire Constabulary	Created:	29/07/2022 00:39:27	Reported By:	[redacted]
Opening Incident Type:	Shoplifting	Grade:	Grade 4	Caller First Name:	
Closing Incident Type:	Shoplifting			Caller Surname:	
Crime Classification:	Shoplifting				

Incident Summary: Incident generated automatically from Submission:SA-7033-22-4444-00-20227201191844

Travellers came in to try and shoplifting, when confronted by staff got very aggressive and tried to punch the store manager and said they will come back in the evening when the shift manager is by himself.

Location Details

Location:	UNIT D, COLUMBUS QUARTER, COLUMBUS WAY, WALWORTH INDUSTRIAL ESTATE, ANDOVER, SP10 5NP
Dispatch Group:	Test Valley

Log Transcript

Log Created	Log Type	Shoulder Number	Description
29/07/2022 00:26:33	Incident Update	17890	Outcome Type: Crime Category: Crime Grades response changed: Grade 4 Incident Type changed: Shoplifting
29/07/2022 00:27:13	RMS Entry	17890	OFFICIAL - SENSITIVE SUMMARY OF ITEMS OF INTEREST INCIDENT DETAILS Do you feel race, ethnicity, sex, gender, sexuality, disability or religion were a factor in this crime?: No STOLEN ITEMS Were the items stolen from a building?: Yes

C2414

THREAT, ABUSE OR ASSAULT

Was anyone involved subjected to threats or verbal abuse?: Yes

Was anyone involved injured or subjected to unwanted physical contact?: No

Has anyone involved been targeted by the offender or offenders before?: No

EVIDENCE

Has the suspect clearly left something at the scene, such as clothing, blood, any other bodily fluids, discarded items, obvious fingerprints or footprints? Or has the suspect caused any damage or made a mess anything?: No

SUSPECT DETAILS

SUSPECT 1:

Are they connected to anyone else involved in the incident?: No

YOUR DETAILS

Title: not given

First name: [redacted]

Surname: [redacted]

Date of birth: [redacted]

Sex: not given

Email address: [redacted]

Phone number: [redacted]

Address:
Unit
Walworth Industrial estate, COLUMBUS WAY
ANDOVER
SP10 5NP

Origin: Form

C2415

YOUR ROLE

How were you involved? I'm reporting on a behalf of a business

Business name: Lidl

Email address: not given

Phone number: [redacted]

Address:
Lidl
Walworth Industrial estate, COLUMBUS WAY
ANDOVER
SP10 5NP

Origin: Form

If you don't know the business' exact address, please describe it as best you can: not given

If you are connected to the business, please explain how: Deputy store manager

Did you do any of the following before you used the website today?: I called 101

INCIDENT DETAILS

Has anyone reported this already?: I don't know

When did it happen?: 28/07/2022 - 28/07/2022

Start time: 17:00

End time: 17:30

If you're unsure about the date or time, please give a few details below: not given

Lat/long: 51.212701,-1.453553

Easting northing: 436258,146386

Address: UNIT D, COLUMBUS QUARTER, COLUMBUS WAY, ANDOVER, SP10 5NP, UK

Map url
https://gcpt01.safelinks.protection.outlook.com/?
url=https%3A%2F%2Fwww.google.co.uk%2Fmaps%3Fq
%3D51.212701%2B-1.4535535amp.data=05%7C01%7
Control.contact%40hampshire.police.uk%7Ca6e5b6a2
d01f413da2f00da70c550a8%7C23da4370967a41a
69597165d3c6b4dbd%7C0%7C0%7C
637946293279413393%7CUnknown%7CTWFpbGZsb3d
8ey.WjpiMCAwLjAwMDAiLCJQIjoiV2luMzIiLCJBTiI6Ik1

C2416

		hsWwLCJKVCI9Wn0%3D%7C3000%7C%7C%7C&ampsdata=8jkU1N7xOOmZahDAN8ny6Wes%2FNB5G83mNMN620cp93Y%3D&reserved=0
		You gave us this map location earlier. Is the address correct? Can you tell us anything else to help pinpoint the exact location?: not given
		At any point, were you on public transport?: No
		Please tell us what happened, and the events leading up to it, to help us
29/07/2022 00:37:48 RMS Entry	17990	identify if an offence has been committed.: Travellers came in to try and shoplifting. We're confronted by staff got very aggressive and tried to punch the store manager and said they will come back in the evening when the shift manager is by herself.
		Do you feel race, ethnicity, sex, gender, sexuality, disability or religion were a factor in this crime?: No
		STOLEN ITEMS
		Were the items stolen from a building?: Yes
		Select building type: Business premises
		Was entry forced into the building?: No
		How did they get in?: not given
		Were the items stolen from a vehicle?: No
		ITEM 1:
		Item type: Other item
		Description: not given
		Approximate value: 230
		THREAT, ABUSE OR ASSAULT
		Was anyone involved subjected to threats or verbal abuse?: Yes
		Was anyone involved injured or subjected to unwanted physical contact?: No
		Has anyone involved been targeted by the offender or offenders before?: No
		EVIDENCE

C2417

Has the suspect clearly left something at the scene; such as clothing, blood, any other bodily fluids, discarded items, obvious fingerprints or footprints? Or has the suspect caused any damage or made a mess searching?: No

Do you have any video, audio or photo evidence?: Yes

Please describe what can be seen in your evidence: not given

Does another person, business or company have video evidence such as CCTV or mobile phone footage?: No

WITNESS DETAILS

Did anyone else see what happened?: I don't know

SUSPECT DETAILS

SUSPECT 1:

Do you know this person?: No but I can describe them

Approximate age: not given

Approximate height: not given

Sex: not given

Ethnicity: not given

Description: not given

Were they in a vehicle?: not given

Are they connected to anyone else involved in the incident?: No

29/07/2022 03:39:03 Incident Update	(7500)	Closing Crime Classification: Shoplifting

C2418

28/07/2022 00:36:01 RMS Entry	17993	"Do Not Manipulate Availability Template" WHO Person Reporting: [redacted] Approved Person: Approved Organisation: LIDL UK SINGLE RECORD - INC-20220729-0095 Is there a known suspect?: No Known Suspect: Approved and Suspect Relationship: Was it Witnessed?: Not Witnessed Known Witness: WHAT Incident Type: Shoplifting Crime Class Description: Shoplifting CPI Reason: None Was Property Damaged?: No Was Property Stolen?: Yes Summary: Travel pts came in to try and shoplifting. Who confronted by staff got very aggressive and tried to punch the store manager and said they will come back in the evening when the shift manager is by herself. Incident generated successfully from Summary ref:SA-7993-22-Alert-06-20227280918:4 Was there any injuries?: None If serious, what was the injury?: If slight, what was the injury?: WHERE Incident Location: UNIT D, COLUMBUS QUARTER, COLUMBUS WAY, WALWORTH INDUSTRIAL ESTATE, ANDOVER, SP10 5NP WHEN Time Frame: 28/07/2022 17:00 to 28/07/2022 17:30 WHY Hate Crime: HOW Is the offence confirmed as being caught on CCTV: Yes CCTV Quality: Not Yet Reviewed Was there a Forced Entry?: No If yes, the point of entry was: Was there evidence left at scene?: Was there a weapon involved?: None VICTIM SUPPORT Police Action Supported? Police Action Proportionate?: Support Provisionality details:
28/07/2022 00:39:34 Task	17993	Task Created Status: Not Started Brief details: for crime call back Owner: Sadat, Carum Type: General
28/07/2022 00:39:45 Task	17993	Task Assigned Business Unit: S2 Status: Not Started Brief details: for crime call back Owner: CNC HC Supervisor Team Type: General
28/07/2022 00:40:42 Incident Update	17993	Serving for call back. Although Shoplifting has been reported, an assault has also been disclosed however no details given for this. Call back needed to determine more details.
28/07/2022 00:41:23 Incident Update	17993	New Incident Qualifier Added Qualifier: Business crime (Force)

C2419

28/07/2022 00:41:32	Incident Update	17690	Closing Incident: Type: Shoplifting Closing Incident: Type Category: Crime
28/07/2022 01:00:04	Incident Update	14626	Summary Description changed: Travellers came in to try and shoplifting. We're confronted by staff got very aggressive and tried to punch the store manager and said they will come back in the evening when the shift manager in by herself. Incident generated automatically from Submission SA-7063-22-4444-00-20227281018844 -> **Travellers came in to try and shoplifting. We're confronted by staff got very aggressive and tried to punch the store manager and said they will come back in the evening when the shift manager in by herself. Incident generated automatically from Submission SA-7063-22-4444-00-20227281018844
28/07/2022 07:41:10	Task	6242	Task Assigned Business Unit: S2 Status: Not Started Brief details: **for crime call back Owner: Sylvia Kay Type: General
28/07/2022 11:14:06	Incident Update		Related Incident Incident Type: Unauthorised Encampment Reference: INC-20220724-0010
28/07/2022 12:34:54	RMS Entry	10899	First attempt at Callback - Phone goes to a voice message that keeps repeating "Please hold the line" then cuts off. I will try again later.
28/07/2022 17:48:03	RMS Entry	10899	Second attempt to ca[redacted] still no answer - this time goes [redacted] stating not available. Message left, sending [redacted] call 101 and quote reference number. Passed back for final morning attempt.
28/07/2022 17:49:57	Task	10899	Task Assigned Business Unit: S2 Status: Not Started Brief details: NB - Pass 2 or 3 reports! For final morning attempt **for crime call back Owner: Front Counter Supervisors HQ Type: General
30/07/2022 07:04:46	Task	6242	Task Assigned Business Unit: S2 Status: Not Started Brief details: NB - Pass 2 or 3 reports! For final morning attempt **for crime call back Owner: Gomez, Danielle Type: General
30/07/2022 10:23:10	RMS Entry	14801	I have rung the store, the phone [redacted] goes to voicemail, voicemail left asking fo[redacted] to make contact with Hampshire Constabulary on 101 quoting the ref number. This was the 3rd attempted call back, and [redacted] this incident is to be filed pending contact from [redacted] We do not have any details at this time of the [redacted] member who they tried to assault. Filed pending contact from [redacted]
30/07/2022 10:23:56	Task	14801	Task Updated Status: Completed Type: General
30/07/2022 10:24:00	Record Updated	14801	Incident status changed: Closed

C2420

30/07/2022 10:24:00	Incident Update	14801	Outcome Code: No Suspect - Investigation Complete. Filed pending further information
30/07/2022 10:25:17	Incident Update	14801	Summary Description changed: ***Travellers came in to try and shoplifting. We're confronted by staff got very aggressive and tried to punch the store manager and said they will come back in the evening when the shift manager in by herself. Incident generated automatically from Subinvoice:SA-7003-22-4444-00-20227281191844 -> Incident generated automatically from Subinvoice:SA-7003-22-4444-00-20227281191844 Travellers came in to try and shoplifting, when confronted by staff got very aggressive and tried to punch the store manager and said they will come back in the evening when the shift manager in by herself.

C2421

Occurrence details

Version 02c73eec5d8b930cee91258d30c9f3798ded7321 (2018/06/16)

Hampshire Constabulary

Printed: 19/08/2022 13:27 by 16328

Occurrence: **44220304697**

Occurrence details:

Report no.:	44220304697
Occurrence Type:	Shoplifting
Occurrence time:	27/07/2022 20:00 - 27/07/2022 20:30
Reported time:	29/07/2022 00:19
Occurrence address:	PLOT 73, COLUMBUS WAY, WALWORTH INDUSTRIAL ESTATE, ANDOVER, HAMPSHIRE UK SP10 5NT (LIDL) (District: 11 TEST VALLEY, Sector: TA TEST VALLEY NORTH, N'hood: 11TA01 ANDOVER TOWN, Beat: 11TA0103 ST MARYS)
Clearance status:	Under investigation
Concluded:	No
Concluded date:	
Summary:	Travellers coming in store and shoplifting. Threatening members of staff. Have an Irish accent. Vehicles driven by them are silver Peugeot 09-DL-1276, black hyundai 10-KN-6490 Incident generated automatically from Submission:SA-7058-22-4444-00-2022728184823
Remarks:	

Associated occurrences:

- Same address; Similar MO / 44220304649 [O] / Shoplifting / 28/07/2022 23:25 / 20220728 23:25:00:000 / Incident generated automatically from Submission:SA-7032-22-4444-00-2022728185829
- Other / 44220297466 [O] / Unauthorised Encampment / 24/07/2022 12:24 / 20220724 12:24:00:000
- Same address / 44190209263 [O] / Z Prem Licence (Management Occurrence) / 18/08/2019 11:46 / 20190618 11:46:40:383 / See reports tab page for the premises licence, DPS and contact details. / Visits must be recorded on an OEL in the reports tab . / All other occurrences must be raised on a new occurrence and linked to master record via the related tab.

Involved persons:

- LIDL GREAT BRITAIN LTD SINGLE RECORD [G4V] [R:A3] / Aggrieved / 3585202
- [redacted] [G2] / Person reporting / DOB: [redacted] Gender: Female [redacted] (District: 11 TEST VALLEY, Sector: TA TEST VALLEY NORTH, N'hood: 11TA01 ANDOVER TOWN, Beat: 11TA0107 ALAMEIN) (Land line) [redacted] (E-mail) [redacted] Id #: 3003790
  (Land lin[redacted]
  (Mobile) [redacted]
  (Mobile) [redacted]

Involved addresses:

- PLOT 73 COLUMBUS WAY [R:A2] / Dispatch address; Occurrence address / ANDOVER, UK SP10 5NT (LIDL) (District: 11 TEST VALLEY, Sector: TA TEST VALLEY NORTH, N'hood: 11TA01 ANDOVER TOWN, Beat: 11TA0103 ST MARYS)

Involved comm addresses:

Involved vehicles:

- HYUNDAI / Sighted / [Car] Lic #10KN6490 Orig colors: Black
- PEUGEOT 3008 / Sighted / [Car] Lic #09DL1276 Orig colors: Grey

Involved officers:

- Officer in case; Outcome officer / 9 / HOLMES, C. / #23019 / Hamp / Police officer / TEST VALLEY NORTH SECTOR / 29/07/2022 / 20220729 --:--:--:---
- Reviewing officer / 9 / ANDREWS, G. / #12287 / Hamp / Police staff / RESOLUTION CENTRE C / 29/07/2022 / 20220729 --:--:--:---
- Assisting officer / 9 / TEST VALLEY DISTRICT / NHD5009 / Hamp / Assignable / 29/07/2022 / 20220729 --:--:--:---
- Assisting officer / 9 / TRIAGE HUB (Only for tasking direct from Altaris.) / CMC5008 / Hamp / Assignable / 29/07/2022 / 20220729 --:--:--:---
- Call taker / 9 / RICHARDSON, K. / #18480 / Hamp / Police staff / CONTACT MANAGEMENT CENTRE 1 (CWUN, HAMBLE LANE, HAMBLE, SOUTHAMPTON, HAMPSHIRE UK SO31 4TS (POLICE) (District: 10 EASTLEIGH, Sector: EH HEDGE END, N'hood: 10EH01 HEDGE END SOUTH, Beat: 10EH0108 HAMBLE LE RICE AND BUTLOCKS HEATH)) / 29/07/2022 / 20220729 --:--:--:---

Involved property:

- Other article: Other / Stolen / Expensive Meat / Alcohol / Eating pastries and consuming drinks while walking around the store)

Modus operandi:

Reports:

TVPHC - Incident Print

Incident Details

Incident Reference:	INC-20220725-2040	RMS Reference(s):	TVP - N/A HC - 44220304937		
Attending Service:	Hampshire Constabulary	Created:	25/07/2022 00:19:15	Reported By:	[redacted]
Opening Incident Type:	Shoplifting	Grade:	Grade 3	Caller First Name:	
Closing Incident Type:	Shoplifting			Caller Surname:	
Crime Classification:	Shoplifting				

Incident Summary: Travellers coming in store and shop lifting. Threatening members of staff. Have an Irish accent. Vehicles driven by them are silver Peugeot 30-DL-1276, black hyundai 10-[illegible]

Incident generated automatically from Sutcliffe on:SA-7060-22-4444-00-20227251[illegible]

Location Details

Location:	UNIT D, COLUMBUS QUARTER, COLUMBUS WAY, WALWORTH INDUSTRIAL ESTATE, ANDOVER, SP10 5NP
Dispatch Group:	Test Valley

Log Transcript

Log Created	Log Type	Shoulder Number	Description
25/07/2022 00:19:20	Incident Update		Business Unit Changed 52
25/07/2022 00:23:07	RMS Entry	13480	OFFICIAL - SENSITIVE SUMMARY OF ITEMS OF INTEREST INCIDENT DETAILS Do you feel race, ethnicity, sex, gender, sexuality, disability or religion were a factor in this crime?: No STOLEN ITEMS Were the items stolen from a building?: Yes

C2424

THREAT, ABUSE OR ASSAULT

Was anyone involved subjected to threats or verbal abuse?: Yes

Was anyone involved injured or subjected to unwanted physical contact?: No

Has anyone involved been targeted by the offender or offenders before?: No

EVIDENCE

Has the suspect clearly left something at the scene, such as clothing, blood, any other bodily fluids, discarded items, obvious fingerprints or footprints? Or has the suspect caused any damage or made a mess anything?: No

YOUR DETAILS

Title: not given

First name: [redacted]

Surname: [redacted]

Date of birth: [redacted]

Sex: not given

Email address: [redacted]

Phone number: [redacted]

Address:
LIDL
Walworth Industrial Estate, COLUMBUS WAY
ANDOVER
SP10 5NP

Origin: Form

YOUR ROLE

How were you involved?: I'm reporting on a behalf of a business

Business name: Lidl

Email address: not given

Phone number: [redacted]

C2425

Address:
UNIT D, COLUMBUS QUARTER
Walworth Industrial estate, COLUMBUS WAY
ANDOVER
SP10 5NP

Origin: Form

If you don't know the business' exact address, please describe it as best you can: not given

If you are connected to the business, please explain how: Deputy store manager

Did you do any of the following before you used the website today?: None of the above; this is the first time I'm contacting you about this

If you hadn't been able to use the website do you think you would have: Called 101

29/07/2022 00:23:17 PMB Entry 18460

INCIDENT DETAILS

Has anyone reported this already?: I don't know

When did it happen?: 27/07/2022 - 27/07/2022

Start time: 20:00

End time: 20:30

If you're unsure about the date or time, please give a few details below: not given

Lat long: 51.212701,-1.459953

Easting northing: 438258,146086

Address: UNIT D, COLUMBUS QUARTER, COLUMBUS WAY, ANDOVER, SP10 5NP, UK

Map url:
https://gb01.safelinks.protection.outlook.com/?
url=https%3A%2F%2Fwww.google.co.uk%2Fmaps%3Fq
%3D51.212701%2B-1.459953&data=05%7C01%7
Conline.contacts%40hampshire.police.uk%7C78116f35e
2da48158b9108da70c0f431%7C23de4379857a41a
69587165d6c6bcbd%7C0%7C0%7C
637949271278000957%7CUnknown%7CTWFpbGZsb3d
8eyJWIjoiMC4wLjAwMDAiLCJQIjoiV2lkMzIiLCJBTiI6Ik1
haWwiLCJXVCI6Mn0%3D%7C3000%7C%7C%7
C&sdata=5gXaK0iR3MRHCMcPBbajUOlx5je7IG1
GUNaNVA%2BQ3I%3D&reserved=0

You gave us this map location earlier. Is the address correct? Can you tell us anything else to help pinpoint the exact location?: not given

At any point, were you on public transport?: No

C2426

Please tell us what happened, and the events leading up to it, to help us identify if an offence has been committed.: Travellers coming to store and shoplifting. Threatening members of staff. Have an Irish accent. Vehicles driven by them are silver Peugeot 08-DL-1376, black hyundai 10-KN-5498

Do you feel race, ethnicity, sex, gender, sexuality, disability or religion were a factor in this crime?: No

STOLEN ITEMS

Were the items stolen from a building?: Yes

Select building type: Business premises

Was entry forced into the building?: No

How did they get in?: not given

Were the items stolen from a vehicle?: No

ITEM 1:

Item type: Other item

Description: High value non food products
Expensive Meat
Alcohol
Eating pastries and consuming drinks while walking around the store

Approximate value: £360

THREAT, ABUSE OR ASSAULT

Was anyone involved subjected to threats or verbal abuse?: Yes

Was anyone involved injured or subjected to unwanted physical contact?: No

Has anyone involved been targeted by the offender or offenders before?: No

EVIDENCE

Has the suspect clearly left something at the scene such as clothing, blood, any other bodily fluids, discarded items, obvious fingerprints or footprints? Or has the suspect caused any damage or made a mess searching?: No

Do you have any video, audio or photo evidence?:

C2427

			Yes Please describe what can be seen in your evidence: Colr Does another person, business or company have video evidence such as CCTV or mobile phone footage?: No WITNESS DETAILS Did anyone else see what happened?: I don't know SUSPECT DETAILS SUSPECT 1: Do you know this person?: No I don't know anything about them
29/07/2022 00:20:31	Incident Update	18480	Incident Type changed: Shoplifting Graded response changed: Grade 3 Outcome Type: Crime Category: Crime
29/07/2022 00:21:15	Incident Update	18480	New Incident Organisation Added Organisation: LIDL GREAT BRITAIN LTD SINGLE RECORD
29/07/2022 00:22:11	Incident Update	18480	Closing Crime Classification: Shoplifting

C2428

28/07/2022 00:22:13	RMS Entry	18400	**Contact Management Scalability Template** WHO Person Reporting: [redacted] Approved Person: Approved Organisation: LTD., GREAT BRITAIN LTD SINGLE RECORD - INC-20220728-0040 Is there a known suspect?: Known Suspect: Approved and Suspect Relationship: Was it Witnessed?: Not Witnessed Known Witness: WHAT Incident Type: Shoplifting Crime Classification: Shoplifting CRI Reason: None Was Property Damaged?: No Was Property Stolen?: Yes Summary: Travellers coming in store and shoplifting. Threatening members of staff. Have an irish accent. Vehicles driven by them are silver Peugeot 09-DL-1276, black hyundai 13-XN-6400 Incident generated automatically from Business Service SA-7155-22-4444-00-20220728104623 Were there any injuries?: None If serious, what was the injury?: If slight, what was the injury?: WHERE Incident Location: UNIT D, COLUMBUS QUARTER, COLUMBUS WAY, WALWORTH INDUSTRIAL ESTATE, ANDOVER, SP10 5NP WHEN Time Frame: 27/07/2022 20:00 to 27/07/2022 20:30 WHY Hate Crime HOW Is the offender confirmed as being caught on CCTV?: Yes CCTV Quality: Not Yet Reviewed Was there a Forced Entry?: No If yes, the point of entry was: Was there evidence left at scene?: Was there a weapon involved?: None VICTIM SUPPORT Police Action Supported?: Police Action Proportionate?: Support / Proportionality details:
28/07/2022 00:22:26	Incident Update	18400	New Incident Qualifier Added Qualifier: Business crime (Force)
28/07/2022 00:22:35	Record Updated	18400	Incident status changed: Investigating
28/07/2022 00:22:35	Incident Update	18400	Closing Incident Type: Shoplifting Closing Incident Type Category: Crime
28/07/2022 00:23:10	RMS Entry	18400	CT is creating a C3 shoplifting as there are aggravating factors to the shoplifting in the form of threats to staff

C2429

29/07/2022 00:26:19	RMS Entry	18480	29/07/22 00:26 44LIHA55 VI72/0001 VE101M02 4418480 SIS LINK UNAVAILABLE - NO TRACE OF VRM ON THE PNC 09DL1276 TCODE JVI ORIG 18480 - INC-20220729-0040..... REASON 5C DATA 09DL1276:29072022 PTR:N
29/07/2022 00:26:43	PNC	18480	29/07/22 00:26 44LIHA55 VI72/0002 VE101M02 4418480 SIS LINK UNAVAILABLE - NO TRACE OF VRM ON THE PNC 10KN8480 TCODE JVI ORIG 18480 - INC-20220729-0040..... REASON 5C DATA 10KN8480:29072022 PTR:N
29/07/2022 00:27:24	Incident Update	18480	New Incident Vehicle Added Vehicle Type: Saloon Colour: Grey Vehicle Model: 3008 VRN: 09DL1276 Vehicle Make: PEUGEOT
29/07/2022 00:28:13	Incident Update	18480	New Incident Vehicle Added Vehicle Type: Saloon Colour: Black VRN: 10KN8480 Vehicle Make: HYUNDAI
29/07/2022 11:13:08	Incident Update		Related Incident Incident Type: Unauthorised Encampment Reference: INC-20220724-0010

C2430

29/07/2022 19:00:09	Incident Update	Related Incident Incident Type: Shoplifting Reference: INC-20220729-2442
29/07/2022 19:09:07	Incident Update	Related Incident Incident Type: Shoplifting Reference: INC-20220729-2442
29/07/2022 19:09:07	Incident Update	New Incident Qualifier Added Qualifier: Business crime (Focus)

C2431

Occurrence details

Version 02c73eec6d8b930cee91258d30c9f3798ded7321 (2018/06/16)

Hampshire Constabulary

Printed: 19/08/2022 13:29 by 16328

Occurrence: **44220304059**

Occurrence details:

Report no.:	44220304059
Occurrence Type:	Robbery
Occurrence time:	28/07/2022 15:49 - 28/07/2022 17:00
Reported time:	28/07/2022 15:49
Occurrence address:	PICKET TWENTY SPORTS PAVILION, TELEGRAPH ROAD, ANDOVER, HAMPSHIRE UK SP11 6UF (District: 11 TEST VALLEY, Sector: TA TEST VALLEY NORTH, N'hood: 11TA01 ANDOVER TOWN, Beat: 11TA0103 ST MARYS)
Clearance status:	Under investigation
Concluded:	No
Concluded date:	
Summary:	While on the slide, two children from a traveller site have taken a boys bike and ridden off, after the boy has told them they can't ride it. The bike has then been returned by 2 adults from the traveller site
Remarks:	

Associated occurrences:

- Same event; Similar MO / 44220297466 [O] / Unauthorised Encampment / 24/07/2022 12:24 / 20220724 12:24:00:000
- Same person / 44220303929 [O] / Suspicious - Person / 28/07/2022 14:45 / 20220728 14:45:00:000 / Incident generated automatically from email with subject: Online form submission: CDS-131015-22-4400-000

Involved persons:

- [redacted] [G4V] / Aggrieved / DOB: [redacted] Gender: Male [redacted] (District: OUT OF FORCE, Sector: OUT OF FORCE, N'hood: OUT OF FORCE, Beat: THAMES VALLEY)) Id #: 3587843
- [redacted] [G4V] / Person reporting / DOB: [redacted] Gender: Male [redacted] (District: 11 TEST VALLEY, Sector: TA TEST VALLEY NORTH, N'hood: 11TA01 ANDOVER TOWN, Beat: 11TA0103 ST MARYS) (Land line) [redacted] (E-mail) [redacted] Id #: 2733831
  (Mobile) [redacted]
  (Mobile) [redacted]
  (Land lin[redacted]

Involved addresses:

- PICKET TWENTY SPORTS PAVILION TELEGRAPH ROAD [R:A3] / Dispatch address; Occurrence address / ANDOVER, UK SP11 6UF (District: 11 TEST VALLEY, Sector: TA TEST VALLEY NORTH, N'hood: 11TA01 ANDOVER TOWN, Beat: 11TA0103 ST MARYS)

Involved comm addresses:

Involved vehicles:

Involved officers:

- Reviewing officer / 9 / BARTLETT, M. / #17031 / Hamp / Police staff / CRIME INCIDENT MANAGEMENT UNIT / 28/07/2022 / 20220728 --:--:--:---
- Officer in case; Outcome officer / 9 / SMITH, D. / #27888 / Hamp / Police officer / R&P TEAM C ANDOVER / 28/07/2022 / 20220728 --:--:--:---
- Call taker / 9 / DOBSON, R. / #14222 / Hamp / Police staff / CONTACT MANAGEMENT CENTRE 1 (CWUN, HAMBLE LANE, HAMBLE, SOUTHAMPTON, HAMPSHIRE UK SO31 4TS (POLICE) (District: 10 EASTLEIGH, Sector: EH HEDGE END, N'hood: 10EH01 HEDGE END SOUTH, Beat: 10EH0108 HAMBLE LE RICE AND BUTLOCKS HEATH)) / 28/07/2022 / 20220728 --:--:--:---

Involved property:

Modus operandi:

Reports:

TVPHC - Incident Print

Incident Details

Incident Reference:	INC-20220723-1396	RMS Referenceid:	TVP - [illegible] HC - [illegible]		
Attending Service:	Hampshire Constabulary	Created:	28/07/2022 15:49:43	Reported By:	[redacted]
Opening Incident Type:	Robbery	Grade:	Grade 2	Caller First Name:	
Closing Incident Type:	Robbery			Caller Surname:	
Crime Classification:	Robbery personal				

Incident Summary: In/to foster son has been been robbed by some of the travellers.

Location Details

Location:	PICKET TWENTY SPORTS PAVILION, TELEGRAPH ROAD, ANDOVER, SP11 6UF
Dispatch Group:	Test Valley

Log Transcript

Log Created	Log Type	Shoulder Number	Description
28/07/2022 15:49:42	Incident Update	14222	Incident Created Summary Description: In/to foster son has been been robbed by some of the travellers. Incident Location: PICKET TWENTY SPORTS PAVILION, T[redacted] ANDOVER, SP11 6UF Reported By: [redacted] Dispatch Location: PICKET TWENTY SPORTS PAVILION, TELEGRAPH ROAD, ANDOVER, SP11 6UF

C2434

28/07/2022 15:49:42 EISEC	14222	CallerNumbe[redacted] Address: Addr1:438831 ,144423 ,14000 ,14000 Addr2:78 ,90.0 ,0390838 Addr3: Addr4: Addr5: Addr6: Addr7: Addr8: Telephone No[redacted] CallerData1: CallerData2: Latitude:144423 Longitude:438831 OutlerRadiusnul LevelOfConfidence:78 Name:"WOB" 3G UK Ltd 99.20220728154453.0 ,Data Available ,15 SemiMajor:14000 SemiMinor:14000 Angle:93.0
28/07/2022 15:49:42 Contact Record	14222	Phone[redacted] Caller[redacted] Call Summary: Info foster son has been been robbed by some of the travellers. Telephone Number[redacted]
28/07/2022 15:49:43 Incident Update	14222	Incident Nominal Updates: Ethnic Appearance: IC7 - Unknown Ethnicity: No[redacted] Date of Birth[redacted]
28/07/2022 15:50:39 Incident Update	14222	New Incide[redacted] Full Name:[redacted] Nominal Ty[redacted] Date of Birth[redacted]
28/07/2022 15:53:14 RMS Entry	14222	Info foster son was playing in the park when some "traveller children" came over and asked to have a go on his bike, foster son said no and he picked the bike up The youths then pushed and hit him and took the bike from him Info has given chase but can not catch them Desc: Skinny build Fair hair Shorter male Curly hair Glasses Info is still in the main car park now and can point out where they have gone and identify the youths and bike To C1 as robbery as force used to take the bike
28/07/2022 15:53:43 Incident Update	14222	Outcome Type: Crime Category: Crime Graded response changed: Grade 2 Incident Type changed: Robbery
28/07/2022 15:59:00 Incident Update	14222	Closing Crime Class location: Robbery personal

C2435

28/07/2022 15:55:03	RMS Entry	14222	"Contact Management Solvability Template" WHO Person Reporting: [redacted] Aggrieved Person: [redacted] INC-20220728-1386 Aggrieved Organisation: Is there a known suspect?: No Known Suspect: Aggrieved and Suspect Relationship: Stranger Was it Witnessed?: Witnessed - Details Unknown Known Witness: WHAT Incident Type: Robbery Crime Classification: Robbery personal CRI Reason: None Was Property Damaged?: No Was Property Stolen?: Yes Summary: Infrs toilet son has been been robbed by some of the travellers. Were there any injuries?: None If serious, what was the injury? If slight, what was the injury? WHERE Incident Location: PICKET TWENTY SPORTS PAVILION, TELEGRAPH ROAD, ANDOVER, SP11 6UF WHEN Time Frame: 28/07/2022 15:48 to WHY Hate Crime: HOW Is the offence confirmed as being caught on CCTV?: No CCTV Quality: Was there a Forced Entry?: No If yes, the point of entry was: Was there evidence left at scene?: Was there a weapon involved?: None VICTIM SUPPORT Police Action Supported?: Yes Police Action Proportionate?: Yes Support / Proportionality details: Robbery
28/07/2022 15:55:17	Incident Update	14222	New Incident Qualifier Added Qualifier: Youth related age 10-17 years (NICL)
28/07/2022 15:55:25	Incident Update	14222	New Incident Qualifier Added Qualifier: Violent non-NSIR (HC - Force)
28/07/2022 15:55:34	Incident Update	14222	New Incident Qualifier Added Qualifier: Travel assignments non-NSIR (HC - Force)
28/07/2022 15:57:28	Resource Update	16694	New Resource Assigned Assignment Status: En Route Resource Call Sign: ZN65 Members -> Smith, Devon - 27888 HX16FBZ : 5557
28/07/2022 15:57:31	Resource Update	16694	Resource Status Updated Resource Call Sign: ZN65 Status: 05 - EN ROUTE
28/07/2022 15:57:31	Resource Update	16694	Resource Assignment Updated Assignment Status: En Route Resource Call Sign: ZN65
28/07/2022 15:57:45	Incident Update	17003	G1 - CALL TO CID THEY WILL HAVE A LOOK

C2436

28/07/2022 15:57:48	Task	17606	Task Created Status: Not Started Brief details: Incident Flagged - ROBBER Owner: Badham, Liam Supervisor Group: Hampshire Type: General
28/07/2022 15:58:36	Resource Update	16694	New Resource Assigned Assignment Status: En Route Resource Call Sign: ZN68 Members -+ Lee, Jordan : 28754 HX69FXG : 5748
28/07/2022 15:58:39	Resource Update	16694	Resource Status Updated Resource Call Sign: ZN68 Status: 05 - EN ROUTE
28/07/2022 15:58:43	Resource Update	16694	Resource Assignment Updated Assignment Status: En Route Resource Call Sign: ZN68
28/07/2022 15:58:32	Task	16641	Task Updated Status: Completed Supervisor Group: Hampshire Type: General
28/07/2022 15:59:52	Incident Update	16641	OSC2- noted, call to CID already made, unit to speak to the aggd as soon as ppossible
28/07/2022 16:11:44	Resource Update	16694	Resource Assignment Updated Assignment Status: Cancelled Resource Call Sign: ZN68
28/07/2022 16:11:54	Resource Update	16694	Resource Member Added Resource: ZN68 Lee, Jordan : 28754
28/07/2022 16:11:57	Resource Update	16694	Resource Assignment Updated Assignment Status: En Route Resource Call Sign: ZN65
28/07/2022 16:11:58	Resource Update	16694	Resource Assignment Updated Assignment Status: En Route Resource Call Sign: ZN65
28/07/2022 16:22:22	Resource Update	16694	Resource Status Updated Resource Call Sign: ZN65 Status: 06 - ON SCENE
28/07/2022 16:22:22	Resource Update	16694	Resource Assignment Updated Assignment Status: On Scene Resource Call Sign: ZN65
28/07/2022 16:22:40	Incident Update	16694	ZN65 - SPEAKING TO INFT, HE IS BACK IN POSSESSION OF BIKE. TAKING STMNT
28/07/2022 16:33:46	Incident Update	16694	ZN65 - BIKE HAS BEEN RETURNED, NO PUSH O R PHYSICAL ASSAULT. 2 KIDS FROM ENCAMPMENT HAVE TAKEN BIKE WHILE AGGD WAS ON SLIDE. 2 ADULTS FROM ENCAMPMENT HAVE RETURNED IT. CLOSE TO ME AS SUSU
28/07/2022 16:33:57	Record Updated	17606	Incident status changed: Investigating
28/07/2022 16:33:57	Incident Update	17606	Closing Incident Type: Suspicious - Other Closing Incident Type Category: Miscellaneous

C2437

26/07/2022 16:24:04	Resource Update	17986	Resource Assignment Updated Assignment Status: Left Resource Call Sign: ZN66
26/07/2022 17:27:40	Incident Update		Closing Incident Type: Suspicious - Other -> ASB - Community
26/07/2022 17:27:41	Incident Update		Related Incident Incident Type: Unauthorised Encampment Reference: INC-20220726-0010
26/07/2022 17:27:41	Incident Update		Related Incident Incident Type: Unauthorised Encampment Reference: INC-20220726-0010
26/07/2022 17:57:57	Incident Update		Closing Incident Type: ASB - Community -> Robbery Closing Incident Type Category: Miscellaneous -> Crime
26/07/2022 18:11:19	Incident Update		Related Incident Incident Type: Suspicious - Person Reference: INC-20220726-1212

C2438

Occurrence details

Version 02c73eec6d8b930cee91258d30c9f3798ded7321 (2018/06/16)

Hampshire Constabulary

Printed: 19/08/2022 13:43 by 16328

Occurrence: **44220301344**

Occurrence details:

Report no.:	44220301344
Occurrence Type:	Suspicious - Other
Occurrence time:	26/07/2022 21:07 - 27/07/2022 00:08
Reported time:	26/07/2022 21:07
Occurrence address:	14 JOCKEY GREEN, ANDOVER, HAMPSHIRE UK SP11 6NH (District: 11 TEST VALLEY, Sector: TA TEST VALLEY NORTH, N'hood: 11TA01 ANDOVER TOWN, Beat: 11TA0103 ST MARYS)
Clearance status:	Filed
Concluded:	Yes
Concluded date:	30/07/2022
Summary:	Travellers stealing water via a hose pipe from the site, circling the estate and looking through fences of the New Build Site Hose pipe is opposite to No 14
Remarks:	

Associated occurrences:

- Similar MO / 44220297466 [O] / Unauthorised Encampment / 24/07/2022 12:24 / 20220724 12:24:00:000

Involved persons:

- [redacted]G2] / Person reporting / DOB: [redacted] Gender: Male [redacted] District: SURREY, Sector: SURREY, N'hood: SURREY, Beat: SURREY) (E-mail) [redacted] d #: 2644119 PNC Id: 21/493053W (Mobile) [redacted]

Involved addresses:

- 14 JOCKEY GREEN / Dispatch address: Occurrence address / ANDOVER, UK SP11 6NH (District: 11 TEST VALLEY, Sector: TA TEST VALLEY NORTH, N'hood: 11TA01 ANDOVER TOWN, Beat: 11TA0103 ST MARYS)

Involved comm addresses:

Involved vehicles:

- PEUGEOT 3008 / Other / [Car] Lic #09DL1276 Orig colors: Grey

Involved officers:

- Reviewing officer / 9 / CIMU ROBOT - DO NOT TASK / #ROBOT106 / Hamp / Police other / CRIME INCIDENT MANAGEMENT UNIT / 30/07/2022 / 20220730 --:--:--:---
- Dispatched officer; Officer in case; Outcome officer / 9 / SMITH, D. / #27888 / Hamp / Police officer / R&P TEAM C ANDOVER / 27/07/2022 / 20220727 --:--:--:---
- Call taker / 9 / TERRY, R. / #6741 / Hamp / Police staff / POLICE CONTROL ROOM / 26/07/2022 / 20220726 - -:--:--:---

Involved property:

Modus operandi:

Reports:

TVPHC - Incident Print

Incident Details

Incident Reference:	NC-20220726-2547	RMS Reference(s):	TVP - N/A NC - 44220001344		
Attending Service:	Hampshire Constabulary	Created:	28/07/2022 21:07:38	Reported By:	[redacted]
Opening Incident Type:	Suspicious - Person	Grade:	Grade 2	Caller First Name:	
Closing Incident Type:	Suspicious - Other			Caller Surname:	
Crime Classification:					

Incident Summary: TEIB - Travellers stealing water via a hose pipe from the site, circling the estate and looking through fences of the New Build Site

Hose pipe is opposite to No 14

Location Details

Location: 14 JOCKEY GREEN, ANDOVER, SP11 6NH

Dispatch Group: Test Valley

Log Transcript

Log Created	Log Type	Shoulder Number	Description
28/07/2022 21:07:41	Incident Update	8741	Incident Created Summary Description: Travellers stealing water via a hose pipe from the site, circling the estate and looking through fences of the New Build Site hose pipe is opposite to No 14 Incident Location: 14 JOCKEY GREEN, ANDOVER, SP11 6NH Reported By: [redacted] Dispatch Location: 14 JOCKEY GREEN, ANDOVER, SP11 6NH

C2441

26/07/2022 21:07:41 ESSC	6741	[redacted] Address: Addr1:449283 ,142040 , , , Addr2:95 /0 ,0503836 Addr3: Addr4: Addr5: Addr6: Addr7: Addr8: Telephone: [redacted] CallerDetail1: CallerDetail2: Latitude:142040 Longitude:449283 QuadRad:uns:8 LevelOfConfidence:65 Points "MOB" EE ,99.20220726210017,0 ,Data Available Bearing:Nan8 Range:Nan8 Angle:0
26/07/2022 21:07:41 Contact Record	6741	Prompt Received Caller: [redacted] Call Summary: Informant seeing water via a hose pipe from the site, circling the estate and looking through fences of the New Build Site Hose pipe is supposed to be hit Telephone Number: [redacted]
26/07/2022 21:07:42 Incident Update	6741	Incident Revised Updates: Ethnic Appearance: IC1 - White North European Ethnicity: White - British Date of Birth: [redacted]
26/07/2022 21:07:43 Incident Update		Business Unit Changed: S2
26/07/2022 21:08:49 Incident Update	6741	Off duty officer from Surrey reporting this ... has seen a group of travellers stealing water and acting sus around the New Build ... Security and Site Staff are no longer on site therefore they are there now, circling the estate and looking over fences at the plant room area
26/07/2022 21:10:35 Incident Update	6741	Informant has seen 2 males in 1 Veh - Irish Plate ** 06D, 1276 ** - Grey Peugeot And the van is going around the estate
26/07/2022 21:11:39 Incident Update	6741	They have connected a hose pipe to a tap up to No 14 but the hose pipe is being dragged over peoples vehicle which could cause further damage to them There is an encampment on the sports field on the estate, that is where they have come from
26/07/2022 21:12:30 Incident Update	6741	2 IC1 Males 1 Blue and black stripey polo top / Grey Shorts / White Socks / Black Slides 1 Long Sleeve Maroon Polo Top / Grey Shorts / White Socks / Blk Trainers
26/07/2022 21:13:06 Incident Update	6741	Info states that the site is not very well secured according to the informant
26/07/2022 21:13:17 Incident Update	6741	Outcome Type: Incident Grade response changed: Grade 2 Category: Miscellaneous Incident Type changed: Suspicious - Person

C2442

26/07/2022 21:14:08	Incident Update	6741	New Incident Vehicle Added Vehicle Type: Saloon Colour: Grey Vehicle Model: 3008 VRN: 09DL1276 Vehicle Make: PEUGEOT
26/07/2022 21:14:33	Incident Update	6741	The above veh has a Top Box so it also for ID purposes
26/07/2022 21:15:54	Incident Update	6741	New Incident Qualifier Added Qualifier: Travellers/gypsies: non-NSIR (IC - Force)
26/07/2022 21:44:20	Incident Update	15855	Summary Description changed: Travellers stealing water via a hose pipe from the site, circling the estate and looking through fences of the New Build SiteHose pipe is opposite to No 14 -> TDIS - Travellers stealing water via a hose pipe from the site, circling the estate and looking through fences of the New Build Site Hose pipe is opposite to No 14
26/07/2022 22:30:38	Resource Update	18445	New Resource Assigned Assignment Status: En Route Resource Call Sign: ZN97 Members ->: Gleaning, Lauren : 29052 Smith, Devon : 27888 HX18EAC : 5664
26/07/2022 22:30:41	Resource Update	18445	Resource Status Updated Resource Call Sign: ZN97 Status: 06 - EN ROUTE
26/07/2022 22:30:41	Resource Update	18445	Resource Assignment Updated Assignment Status: En Route Resource Call Sign: ZN97
26/07/2022 23:40:33	Resource Update		Resource Status Updated Resource Call Sign: ZN97 Status: 08 - ON SCENE
26/07/2022 23:40:35	Resource Update		Resource Assignment Updated Assignment Status: On Scene Resource Call Sign: ZN97
26/07/2022 23:56:37	Resource Update	18445	New Resource Assigned Assignment Status: En Route Resource Call Sign: ZN98 Members ->: Attwood, Emily : 29460 Lore, Maggie : 28020 HX68FXG : 5749
26/07/2022 23:56:39	Resource Update	18446	Resource Status Updated Resource Call Sign: ZN98 Status: 06 - EN ROUTE
26/07/2022 23:56:40	Resource Update	18446	Resource Assignment Updated Assignment Status: En Route Resource Call Sign: ZN98
26/07/2022 23:56:45	Resource Update	18446	Resource Status Updated Resource Call Sign: ZN98 Status: 08 - ON SCENE
26/07/2022 23:56:46	Resource Update	18446	Resource Assignment Updated Assignment Status: On Scene Resource Call Sign: ZN98

C2443

26/07/2022 23:55:10	Incident Update	18445	ZN67 - WE HAVE CONTACTED THE INFT, THE WATER HAS BEEN TAKEN DIRECTLY FROM THE BUILDING SITE SO NOT RESIDENTAL. WE ARE GOING TO CHECK AROUND TO SEE IF IT IS STILL HAPPENING
27/07/2022 00:05:38	Resource Update	18445	Resource Assignment Updated Assignment Status: Left Resource Call Sign: ZN66
27/07/2022 00:07:56	Incident Update	18445	ZN67 - WE HAVE DONE A WALK AROUND, ITS ALL LOCKED UP BUT IT IS QUITE EASY TO GET IN IF SOMEONE WANTED TO. I CAN SEE A HOSEPIPE STUFFED UNDER SOME BUILDING SUPPLIES BUT WE CANNOT GET TO IT. PLEASE CLOSE TO ME
27/07/2022 00:08:57	Record Updated	18445	Incident status changed: Investigating
27/07/2022 00:08:57	Incident Update	18445	Closing Incident Type: Suspicious - Other Closing Incident Type Category: Miscellaneous
27/07/2022 00:08:59	Resource Update	18445	Resource Assignment Updated Assignment Status: Left Resource Call Sign: ZN67
27/07/2022 05:41:05	Incident Update		Outcome Code: (HC only) NZ other incident non crime
27/07/2022 05:41:06	Incident Update		Related Incident Incident Type: Unauthorised Encampment Reference: INC-20220724-0310
28/07/2022 11:32:59	Incident Update		Incident Nominal Updated: Nominal Type: Reported by Incident: INC-20220726-2347 Ethnic Appearance: IC2 - Unknown Nominal: [redacted] Ethnicity: [illegible]
30/07/2022 16:58:27	Record Updated		Incident status changed: Closed

C2444

Occurrence details

Version 02c73eec6d8b930cee91258d30c9f3798ded7321 (2018/06/16)

Hampshire Constabulary

Printed: 19/08/2022 13:45 by 16328

Occurrence: **44220301137**

Occurrence details:

Report no.:	44220301137
Occurrence Type:	Assault With Injury
Occurrence time:	26/07/2022 16:30 - 26/07/2022 17:30
Reported time:	26/07/2022 18:05
Occurrence address:	PICKET TWENTY SPORTS PAVILION, TELEGRAPH ROAD, ANDOVER, HAMPSHIRE UK SP11 8UF (District: 11 TEST VALLEY, Sector: TA TEST VALLEY NORTH, N'hood: 11TA01 ANDOVER TOWN, Beat: 11TA0103 ST MARYS)
Clearance status:	Under investigation
Concluded:	No
Concluded date:	
Summary:	MASTER OCCURRENCE (1/2) *** HATE RELATED *** Inft reporting his children came home crying after being racially abused at the park
Remarks:	

Associated occurrences:

- Same event / 44220301511 [O] / Public order / 26/07/2022 18:05 / 20220726 18:05:00:000 / Inft reporting his children came home crying after being racially abused at the park
- Same event / 44220301504 [O] / Public order / 26/07/2022 18:05 / 20220726 18:05:00:000 / Inft reporting his children came home crying after being racially abused at the park
- Other / 44220297466 [O] / Unauthorised Encampment / 24/07/2022 12:24 / 20220724 12:24:00:000
- Same person / 44220303929 [O] / Suspicious - Person / 28/07/2022 14:46 / 20220728 14:45:00:000 / Incident generated automatically from email with subject: Online form submission: CDS-131015-22-4400-000
- Same event / 44220301534 [O] / Public order / 26/07/2022 18:05 / 20220726 18:05:00:000

Involved persons:

- [redacted] [G4V] / Other / DOB: [redacted] Gender: Female ([redacted] District: 11 TEST VALLEY, Sector: TA TEST VALLEY NORTH, N'hood: 11TA01 ANDOVER TOWN, Beat: 11TA0103 ST MARYS)) Id #: 3586913
- [redacted] [G4V] / Other / DOB: [redacted] Gender: Female [redacted] (District: 11 TEST VALLEY, Sector: TA TEST VALLEY NORTH, N'hood: 11TA01 ANDOVER TOWN, Beat: 11TA0103 ST MARYS)) Id #: 3586911
- [redacted] [G4V] / Other / DOB: [redacted] Gender: Female [redacted] (District: 11 TEST VALLEY, Sector: TA TEST VALLEY NORTH, N'hood: 11TA01 ANDOVER TOWN, Beat: 11TA0103 ST MARYS)) Id #: 3586909
- [redacted] [G1] / Other / DOB: [redacted] Gender: Female [redacted] District: 11 TEST VALLEY, Sector: TA TEST VALLEY NORTH, N'hood: 11TA01 ANDOVER TOWN, Beat: 11TA0103 ST MARYS) (Mobile) [redacted]) Id #: 2560627
  (Mobile) [redacted]
  (Mobile) [redacted]
  (Land li [redacted]
- [redacted] [G4V] / Aggrieved: Priority victim / DOB: [redacted] Gender: Male [redacted] (District: 11 TEST VALLEY, Sector: TA TEST VALLEY NORTH, N'hood: 11TA01 ANDOVER TOWN, Beat: 11TA0103 ST MARYS)) Id #: 2560607
- [redacted] [G2] / Person reporting / DOB: [redacted] Gender: Male [redacted] (District: 11 TEST VALLEY, Sector: TA TEST VALLEY NORTH, N'hood: 11TA01 ANDOVER TOWN, Beat: 11TA0103 ST MARYS) (Mobile) [redacted]) Id #: 2560648

(Mobile) 07538479130

Involved addresses:

- 112 JOCKEY WAY / Dispatch address / ANDOVER, UK SP11 6QA (District: 11 TEST VALLEY, Sector: TA TEST VALLEY NORTH, N'hood: 11TA01 ANDOVER TOWN, Beat: 11TA0103 ST MARYS)
- PICKET TWENTY SPORTS PAVILION TELEGRAPH ROAD / Occurrence address / ANDOVER, UK SP11 6UF (District: 11 TEST VALLEY, Sector: TA TEST VALLEY NORTH, N'hood: 11TA01 ANDOVER TOWN, Beat: 11TA0103 ST MARYS)

Involved comm addresses:

Involved vehicles:

Involved officers:

- Reviewing officer / 9 / FORCE MASH REFERRALS (Tasking only) / 602405 / Hamp / Assignable / 27/07/2022 / 20220727 --:--:--:---
- Reviewing officer / 9 / PORTMAN, V. / #6778 / Hamp / Police staff / MASH HAMPSHIRE / 27/07/2022 / 20220727 --:--:--:---
- Assisting officer / 9 / HARDY, J. / #18123 / Hamp / Police staff / ANDOVER TOWN / 27/07/2022 / 20220727 --:--:--:---
- Assisting officer / 9 / STRUDWICK, R. / #28128 / Hamp / Police officer / R&P TEAM C ANDOVER / 27/07/2022 / 20220727 --:--:--:---
- Officer in case / 9 / GARDHAM, J. / #28464 / Hamp / Police officer / R&P TEAM C ANDOVER / 26/07/2022 / 20220726 --:--:--:---
- Call taker / 9 / DALBY, J. / #17550 / Hamp / Police staff / CONTACT MANAGEMENT CENTRE 1 (CWUN, HAMBLE LANE, HAMBLE, SOUTHAMPTON, HAMPSHIRE UK SO31 4TS (POLICE) (District: 10 EASTLEIGH, Sector: EH HEDGE END, N'hood: 10EH01 HEDGE END SOUTH, Beat: 10EH0108 HAMBLE LE RICE AND BUTLOCKS HEATH)) / 26/07/2022 / 20220726 --:--:--:---

Involved property:

Modus operandi:

Reports:

TVPHC - Incident Print

Incident Details

Incident Reference:	INC-20220720-1011	RMS Reference(s):	TVP - N/A HC - 44220001137		
Attending Service:	Hampshire Constabulary	Created:	20/07/2022 18:09:47	Reported By:	[redacted]
Opening Incident Type:	Assault with Injury	Grade:	Grade 3	Caller First Name:	
Closing Incident Type:	Assault with Injury			Caller Surname:	
Crime Classification:	Racially and/or religiously aggravated ABH				

Incident Summary: TDIS - *** HATE RELATED ***

Init reporting his children came home crying after being racially abused at the park

Location Details

Location:	PICKET TWENTY SPORTS PAVILION, TELEGRAPH ROAD, ANDOVER, SP11 6UF
Dispatch Group:	Test Valley

Log Transcript

Log Created	Log Type	Shoulder Number	Description
20/07/2022 18:09:49	Incident Update	17553	Incident Created Summary Description: Aggd reporting his children came home crying after being racially abused at the park Incident Location: PICKET TWENTY SPORTS PAVILION, TELEGRAPH ROAD, ANDOVER, SP11 6UF Reported By: [redacted] Dispatch Location: PICKET TWENTY SPORTS PAVILION, TELEGRAPH ROAD, ANDOVER, SP11 6UF

C2447

26/07/2022 16:05:49 EHREC	17550	CallerNumber: [redacted] Address: Add1:428288 ,146732 ,0 ,0 Add2:0,0 ,DB3DDG Add3: Add4: Add5: Add6: Add7: Add8: TelephoneN [redacted] CallerDetails1: CallerDetails2: Latitude:146732 Longitude:428288 OutlerRaisedN LevelOfCertainceN Name:'MOB' EE ,00,20220726156818,0 ,Data Available SendVehicle SendVehicle Argued
26/07/2022 16:15:49 Contact Record	17550	From [redacted] Caller [redacted] Call Summary: Aggd reporting his children came home crying after being [redacted] the park. Telephone Number [redacted]
26/07/2022 16:03:50 Incident Update	17550	Incident Nominal Updated: Ethnic Appearance: IC7 - Unknown Ethnicity: No[redacted] Date of Birth [redacted]
26/07/2022 16:05:53 Incident Update		Business Unit Changed: 52
26/07/2022 16:13:34 RMS Entry	17552	Inf reporting his son was playing in the park when he was struck in the head by a child and was called a "black monkey" son is complaining of a headache CI has advised to call AMB if required Inf states he went down to the park to speak to the parents as he found the comments unacceptable when he has approached the encampment he has been confronted by the parents and a male wanting to fight him. Inf is very unhappy with the situation and wants it dealt with and is refusing to leave until it is dealt with.
26/07/2022 16:13:38 Incident Update	17550	Incident Type changed: Assault with Injury Gardai response changed: Grade 2 Summary Description changed: Aggd reporting his children came home crying after being verbally abused at the park. -> Inf reporting his children came home crying after being verbally abused at the park. Outcome Type: Crime Category: Crime
26/07/2022 16:14:07 Incident Update	18555	Summary Description changed: *** HATE RELATED *** Inf reporting his children came home crying after being verbally abused at the park -> TOIS - *** HATE RELATED *** Inf reporting his children came home crying after being verbally abused at the park
26/07/2022 16:14:13 Incident Update	18555	CAUN – All TOIS units committed 2N88 CCTV ENQ's 2N88 Meeting 2N88 Job from BST

C2448

26/07/2022 18:14:14	Incident Update	17550	New Incid[redacted] Full Name [redacted] Nominal Ty[redacted] Date of Birth [redacted]
26/07/2022 18:15:03	RMS Entry	17550	Infl states it appears that the group may be packing up and leaving before police arrive. CT has given 999 advice if situation escalates.
26/07/2022 18:15:50	Incident Update	17550	Closing Incident Type: Assault with Injury Closing Incident Type Category: Crime Closing Crime Classification: Racially and/or religiously aggravated ASI
26/07/2022 18:19:40	Supervisory Review	27141	ZN66B - a noted. At this time ZN66 are conducting an enquiry for a high risk Southampton misper, ZN64 are in interview and ZN60 are conducting an urgent TTL safeguarding visit. None of them have had $14 yet, but first available unit who has $14 should be deployed to this and related incident - 27141
26/07/2022 18:29:17	Incident Update		Incident Nominal Updated [redacted] Nominal Type: Aggrieved Incident: INC-20220726-1911 Ethnic A[redacted] Nominal [redacted] Ethnicity: Not Stated
26/07/2022 19:00:34	Incident Update	18580	C1 - ZN66 WILL BE REVIEWING THIS LOG
26/07/2022 19:47:43	Resource Update	18655	New Resource Assigned Assignment Status: En Route Resource Call Sign: ZN66 Members -> Strudwick, Ryan : 26128 Gardiner, Jason : 26464 HX16FBZ : 6557
26/07/2022 19:47:46	Resource Update	18655	Resource Status Updated Resource Call Sign: ZN66 Status: 03 - EN ROUTE
26/07/2022 19:47:48	Resource Update	18655	Resource Assignment Updated Assignment Status: En Route Resource Call Sign: ZN66
26/07/2022 19:52:33	Incident Update	18655	Dispatch Location: PICKET TWENTY SPORTS PAVILION, TELEGRAPH ROAD, ANDOVER, SP11 6UF -> 112 JOCKEY WAY, ANDOVER, SP11 6QA
26/07/2022 19:54:40	Resource Update	18655	Resource Status Updated Resource Call Sign: ZN66 Status: 03 - ON SCENE
26/07/2022 19:54:41	Resource Update	18655	Resource Assignment Updated Assignment Status: On Scene Resource Call Sign: ZN66
26/07/2022 21:17:37	Incident Update		New Incident Nominal Added Nominal Type: Aggrieved Date of Birth: 11/01/1983
26/07/2022 22:56:53	Incident Update	26128	please close this to PC GRADHAM 26464 as racial aggravated assault and we can create additional occurrences
26/07/2022 23:02:50	Resource Update	18580	Resource Assignment Updated Assignment Status: Left Resource Call Sign: ZN66

C2449

26/07/2022 23:03:32	RMS Entry	16389	** Hate Related ** **Contact Management Solvability Template** WHO Person Reporting: [redacted] Aggrieved Person: Aggrieved Organisation: Is there a known suspect?: No Known Suspect: Aggrieved and Suspect Relationship: Was it Witnessed?: Witnessed - Details Unknown Known Witness: WHAT Incident Type: Assault with Injury Crime Classification: Racially and/or religiously aggravated ABH CRI Reason: None Was Property Damaged?: Was Property Stolen?: Summary: TDIS - *** HATE RELATED *** Isn't reporting his children came home crying after being racially abused at the park. Were there any injuries?: Slight If serious, what was the injury?: If slight, what was the injury?: WHERE Incident Location: PICKET TWENTY SPORTS PAVILION, TELEGRAPH ROAD, ANDOVER, SP11 6UP WHEN Time Frame: 26/07/2022 18:05 to WHY Hate Crime: Race HOW Is the offence confirmed as being caught on CCTV?: No CCTV Quality: Was there a Forced Entry?: If yes, the point of entry was: Was there evidence left at scene?: Was there a weapon involved?: VICTIM SUPPORT Police Action Supported?: Police Action Proportionate?: Support / Proportionality details:
26/07/2022 23:03:45	Record Updated	16389	Incident status changed: Investigating
26/07/2022 23:07:27	Incident Update		New Incident Nominal Added Nominal Type: Approved Date of Birth: [redacted]
26/07/2022 23:08:57	Incident Update		New Incident Nominal Added Nominal Type: [redacted] Date of Birth: [redacted]
26/07/2022 23:31:25	Incident Update		New Incident Nominal Added Nominal Type: [redacted] Date of Birth: [redacted]
27/07/2022 00:23:10	Incident Update		Related Incident Incident Type: Unauthorised Encampment Reference: INC-23220724-2910

C2450

27/07/2022 00:44:09	Incident Update	Incident Nominal Updated Nominal Type: Other Incident: INC-20220726-1911 Ethnic A[redacted] Nominal [redacted] Ethnicity: Not Stated
27/07/2022 00:44:08	Incident Update	Incident Nominal Updated Nominal Type: Other Incident: INC-20220726-1911 Ethnic A[redacted] Nominal [redacted] Ethnicity: Not Stated
27/07/2022 00:44:49	Incident Update	Incident Nominal Updated Nominal Type: Other Incident: INC-20220726-1911 Ethnic A[redacted] Nominal [redacted] Ethnicity: Not Stated
27/07/2022 00:45:14	Incident Update	Incident Nominal Updated Nominal Type: Other Incident: INC-20220726-1911 Ethnic A[redacted] Nominal [redacted] Ethnicity: Not Stated
27/07/2022 00:55:25	Incident Update	Related Incident Incident Type: Public Order Reference: RMS-44220001564
27/07/2022 00:55:26	Incident Update	Related Incident Incident Type: Public Order Reference: RMS-44220001611
27/07/2022 01:24:20	Incident Update	Related Incident Incident Type: Public Order Reference: RMS-44220001634
27/07/2022 01:24:21	Incident Update	Related Incident Incident Type: Public Order Reference: RMS-44220001634
27/07/2022 01:24:22	Incident Update	Related Incident Incident Type: Public Order Reference: RMS-44220001634
27/07/2022 01:24:22	Incident Update	Related Incident Incident Type: Public Order Reference: RMS-44220001634
27/07/2022 01:24:23	Incident Update	Related Incident Incident Type: Public Order Reference: RMS-44220001634
27/07/2022 01:24:24	Incident Update	Related Incident Incident Type: Public Order Reference: RMS-44220001634
27/07/2022 10:29:04	Incident Update	New Incident Qualifier Added Qualifier: Prejudice - Racial (HRC...)
28/07/2022 18:11:16	Incident Update	Related Incident Incident Type: Suspicious - Person Reference: INC-20220726-1212

C2451

29/07/2022 08:09:26 Incident Update

New Incident Nominal Added
Nominal Ty[redacted]n
Date of Birt[redacted]

C2452

MG11 WITNESS STATEMENT

Criminal Procedure Rules, r 27.2; Criminal Justice Act 1967, s.9; Magistrates' Courts Act 1980, s.5B

Occurrence Number:	44220301137	URN:	
Statement of:	[redacted]		
Age if under 18:	(over 18)	Occupation:	

This statement is true to the best of my knowledge and belief and I make it knowing that, if it is tendered in evidence, I shall be liable to prosecution if I have wilfully stated in it, anything which I know to be false, or do not believe to be true.

Restorative Justice (RJ) enables communication between parties involved in a crime, and provides an opportunity for victims to explain the impact of the offence and to ask questions of the offender. I understand I may be contacted by the service provider for further information to be given.

I am [redacted] and I am making this statement in relation to a racially aggravated public order incident towards myself and my children. This happened on Tuesday 26th of July 2022 at around 1700 hours.

In my statement I will talk about my children who are Michael, [redacted] and I will use their first name throughout the statement. I do not know the group of youth who were offensive to myself and my children, they all looked the same and they were all involved so I will refer to them as the GROUP OF CHILDEN.

The incident happened at URBAN PARK PLAYGROUND which is to the left of PICKET TWENTY SPORTS GROUND main building which is at the end of TELEGRAPTH ROAD, ANDOVER. This playground is situated in a large playing field used by the sports centre and the park itself has a small structure with a slide which is a tube, the incident happened next to the side.

Myself and my 4 children along with 2 family friends' children who were with us walked to the park to enjoy the area provided. We left from our family home at approximately 1550 hours. This is short walk and when we got to the park all the children went off into the park to play and I sat on the field just outside of the park but it was in my view. When we arrived there a group of children already in the park and these were the children who were abusive, they are the GROUP OF CHILDREN. Within the GROUP OIF [redacted] there were about 5 of them. Everything seemed ok and after about 20 minute[redacted] came over to me along with another child I was looking after and he crying. [redacted] said that one of the GROUP OF CHILDREN has kicked in the head whilst in the slide. I did not see this as it is a tube slide and can't not see in. Because of this I went into the park to speak to THE GROUP OF CHILDREN to see if they would say sorry. I asked them if anyone has hit them but the denied it before one of them stated he didn't do deliberately. I asked him to say sorry but he refused and he called me a BLACK MONKEY which I believe was directed at all of us. I believe this is because of my ethnicity in which I am Black African. When I got called this I felt bad and I nearly cried because of it. I did not want to called this and it is not a very nice thing to be called. I ignored it and all of THE GROUP OF CHILDREN walked of to the top of the slide in which two weed from the top facing us. We were close and we had to move backwards. A couple of people I do not know came up to us to see if we were ok and offered to walk us home. I stated we were ok and I walked the children home, as we started to walk away THE GROUP OF CHILDREN continue to shout in our direction however I do not know what they were saying. I got home at around 1730 hours.

I cannot describe the children involved individual as they appeared very similar and I cannot be for sure who made these comments. But I describe THE GROUP OF CHILDREN they were all white and they were all male. They were between 7 – 10 years old and they were not were not that tall. They had similar hair styles which were not long in length which was a light brown hair. Most of the group didn't have t shirts on and I cannot remember anything

else about them apart from they had an accent which I do not know where it was from.

This incident lasted less than 30 minutes, the distance varied from about 1 meter to walking out of sight. It was daylight and it was overcast, when I was speaking to THE GROUP OF CHLDREN there was no obstructions to my view. They are not known to me and I'm not sure if I can recognise them again.

Witness statement

Name

:

Occurrence details

Version 02c73eec6d8b930cee91258d30c9f3798ded7321 (2018/06/16)

Hampshire Constabulary

Printed: 19/08/2022 14:04 by 16328

Occurrence: **44220301024**

Occurrence details:

Report no.:	44220301024
Occurrence Type:	Robbery
Occurrence time:	26/07/2022 15:45 - 26/07/2022 16:00
Reported time:	26/07/2022 16:16
Occurrence address:	PICKET TWENTY SPORTS PAVILION, TELEGRAPH ROAD, ANDOVER, HAMPSHIRE UK SP11 6UF (District: 11 TEST VALLEY, Sector: TA TEST VALLEY NORTH, N'hood: 11TA01 ANDOVER TOWN, Beat: 11TA0103 ST MARYS)
Clearance status:	Under investigation
Concluded:	No
Concluded date:	
Summary:	*** OP QUEBEC *** INFT calling to report her that 11 year old son had his scooter and black and red football stolen by 5-6 boys aged 10-11 at the Urban Park next to the traveller site at Picket Twenty.
Remarks:	

Associated occurrences:

- Other / 44220297466 [O] / Unauthorised Encampment / 24/07/2022 12:24 / 20220724 12:24:00:000
- Same person / 44220303929 [O] / Suspicious - Person / 28/07/2022 14:45 / 20220728 14:45:00:000 / Incident generated automatically from email with subject: Online form submission: CDS-131015-22-4400-000

Involved persons:

- [redacted] [G4V] / Witness / DOB: [redacted] Gender: Male [redacted] (District: 11 TEST VALLEY, Sector: TA TEST VALLEY NORTH, N'hood: 11TA01 ANDOVER TOWN, Beat: 11TA0103 ST MARYS)) Id #: 2921945
- [redacted] [G4V] / Aggrieved; Priority victim / DOB: [redacted] Gender: Male [redacted] District: 11 TEST VALLEY, Sector: TA TEST VALLEY NORTH, N'hood: 11TA01 ANDOVER TOWN, Beat: 11TA0103 ST MARYS) (Mobile) [redacted] Id #: 3586785 (Mobile) [redacted]
- [redacted] [G4V] / NOK; Person reporting / DOB: [redacted] Gender: Female [redacted] District: 11 TEST VALLEY, Sector: TA TEST VALLEY NORTH, N'hood: 11TA01 ANDOVER TOWN, Beat: 11TA0103 ST MARYS) (E-mail) [redacted] Id #: 1665399 (Mobile) [redacted]

Involved addresses:

- 27 JOCKEY WAY / Dispatch address / ANDOVER, UK SP11 6ZW (District: 11 TEST VALLEY, Sector: TA TEST VALLEY NORTH, N'hood: 11TA01 ANDOVER TOWN, Beat: 11TA0103 ST MARYS)
- PICKET TWENTY SPORTS PAVILION TELEGRAPH ROAD [R:A1] / Occurrence address / ANDOVER, UK SP11 6UF (District: 11 TEST VALLEY, Sector: TA TEST VALLEY NORTH, N'hood: 11TA01 ANDOVER TOWN, Beat: 11TA0103 ST MARYS)

Involved comm addresses:

Involved vehicles:

Involved officers:

- Dispatched officer / 9 / GARDHAM, J. / #28464 / Hamp / Police officer / R&P TEAM C ANDOVER / 29/07/2022 / 20220729 --:--:--:---
- Reviewing officer / 9 / FORCE MASH REFERRALS (Tasking only) / 602405 / Hamp / Assignable / 27/07/2022 / 20220727 --:--:--:---
- Reviewing officer / 9 / TIDEY, G. / #16402 / Hamp / Police staff / MASH SOUTHAMPTON / 27/07/2022 / 20220727 --:--:--:---
- Officer in case; Outcome officer / 9 / STRUDWICK, R. / #28128 / Hamp / Police officer / R&P TEAM C ANDOVER / 26/07/2022 / 20220726 --:--:--:---
- Call taker / 9 / STROUD, P. / #18786 / Hamp / Police staff / POLICE CONTROL ROOM / 26/07/2022 / 20220726 --:--:--:---

Involved property:

Modus operandi:

Reports:

TVPHC - Incident Print

Incident Details

Incident Reference:	INC-20220726-1696	RMS Reference(s):	TVP - N/A HC - 44220301024		
Attending Service:	Hampshire Constabulary	Created:	26/07/2022 15:16:42	Reported By:	[redacted]
Opening Incident Type:	Robbery	Grade:	Grade 2	Caller First Name:	
Closing Incident Type:	Robbery			Caller Surname:	
Crime Classification:	Robbery personal				

Incident Summary: **2N63 HAVE BEEN ASKED TO DEAL WITH THIS ALONGSIDE #1911***TOIE *** OP QUEBEC ***

INFT calling to report her that 11 year old son had his scooter and black and red football stolen by 5-6 boys aged 10-11 at the Urban Park next to the traveller site at Picket Twenty.

Location Details

Location:	PICKET TWENTY SPORTS PAVILION, TELEGRAPH ROAD, ANDOVER, SP11 6LF
Dispatch Group:	Test Valley

Log Transcript

Log Created	Log Type	Shoulder Number	Description
26/07/2022 15:16:44	Incident Update	18788	Incident Creator Summary Description: INFT calling to report her that 11 year old son had his scooter and black and red football stolen by 5-6 boys aged 10-11 at the Urban Park next to the traveller site at Picket Twenty. Incident Location: PICKET TWENTY SPORTS PAVILION, T[redacted]AD, ANDOVER, SP11 6LF Reported By: [redacted] Dispatch Location: PICKET TWENTY SPORTS PAVILION, TELEGRAPH ROAD, ANDOVER, SP11 6LF
26/07/2022 15:16:45	Contact Record	18788	Phone call Received Call [redacted] Call Summary: INFT calling to report her that 11 year old son had his scooter and black and red football stolen by 5-6 boys aged 10-11 at the Urban Park next to the traveller site at Picket Twenty. Telephone Number: [redacted]
26/07/2022 15:16:45	Incident Update	18788	Incident Nominal Updated Ethnic Appearance: ICV - Unknown Ethnicity: Not Stated Date of Birth: [redacted]
26/07/2022 15:16:45	Incident Update		Business Unit Changed S2

C2457

26/07/2022 16:45:28	RMS Entry	16786	INFT calling to report her that 11 year old son [redacted] had his scooter and black and red football stolen by 5-6 boys aged 10-11 at the Urban Park next to the travel site at Picket Twenty. [redacted] has advised that a group of kids came up to him and [illegible] after having an argument with a man who was having picnic. [redacted] said the boys came up to them and starting talking to them and asked for a go at his scooter and then the scooter was given back to him. He then gave another boy a go who rode off with it. [redacted] then was [illegible] the boys if they could play with his football [redacted] his football and it was then given back to him. [redacted] said that one of the boys grabbed his backpack and punched the football from under his arm, picked up the ball and ran away with it. [redacted] said he was able to hold onto his backpack, which being punched in the back 4 times. INFT confirmed with [redacted] had already had his scooter and football taken at this stage. INFT states the [redacted] men called his father [redacted] who came down and collect the children. INFT believes that [illegible] after they then his [illegible] advised [redacted] run back to his house. INFT states the boys said to [redacted] do you want to get beaten up', but they [illegible] and carried on walking home. This was in front of [redacted] father and 6 year old daughter. [redacted] said they called him a 'cunt', 'fucking queers' and 'do you want to fucking fight' in Irish accents. Paul also said he saw a vehicle driving on the park with Irish registration plates. INFT states she lives less than a mile from the encampment. INFT can see the park but not the caravans. INFT states she didn't want the boys knowing where she lives. DESC 1 boys - blonde with a man bun, light blue shorts all the boys shirt less they said to the boys they were Irish and had Irish accents
26/07/2022 16:45:43	Incident Update	16786	Incident Type changed: Robbery Graded response changed: Grade 2 Summary Description changed: INFT calling to report her that 11 year old son had his scooter and black and red football stolen by 5-6 boys aged 10-11 at the Urban Park next to the traveller site at Picket Twenty. --> *** OP QUEBEC *** INFT calling to report her that 11 year old son had his scooter and black and red football stolen by 5-6 boys aged 10-11 at the Urban Park next to the traveller site at Picket Twenty. Outcome Type: Crime Dispatch Location: PICKET TWENTY SPORTS PAVILION, TELEGRAPH ROAD, ANDOVER, SP11 6UF -> 2Y JOCKEY WAY, ANDOVER, SP11 6ZW Category: Crime
26/07/2022 16:46:58	Incident Update	16786	New Incident Nominal Added Full Name: [redacted] Nominal Type: [illegible] Date of Birth: [redacted]

C2458

26/07/2022 15:47:25 Incident Update	18766	New Incid[redacted] Full Name[redacted] Nominal Type [redacted] Date of Birth[redacted]
26/07/2022 15:47:28 Incident Update	18666	Summary Description changed: *** OP QUEBEC *** INFT calling to report her that 11 year old son had his scooter and black and red football stolen by 5-6 boys aged 10-11 at the Urban Park next to the traveller site at Picket Twenty. -> TOIS *** OP QUEBEC *** INFT calling to report her that 11 year old son had his scooter and black and red football stolen by 5-6 boys aged 10-11 at the Urban Park next to the traveller site at Picket Twenty.
26/07/2022 15:49:24 Incident Update	18766	Closing Crime Classification: Robbery personal
26/07/2022 15:49:28 JRWS Entry	18766	**Contact Management Solvability Template** WHO Person Reporting[redacted] Aggrieved Person[redacted]HC-20220708-1696 Aggrieved Organisation: Is there a known suspect?: Known Suspect: Aggrieved and Suspect Relationship: Was it Witnessed?: Not Witnessed Known Witness: WHAT Incident Type: Robbery Crime Classification: Robbery personal CRI Reason: None Was Property Damaged?: No Was Property Stolen?: Yes Summary: TOIS *** OP QUEBEC *** INFT calling to report her that 11 year old son had his scooter and black and red football stolen by 5-6 boys aged 10-11 at the Urban Park next to the traveller site at Picket Twenty. Were there any injuries?: None If serious, what was the injury?: If slight, what was the injury?: WHERE Incident Location: PICKET TWENTY SPORTS PAVILION, TELEGRAPH ROAD, ANDOVER, SP11 6LP WHEN Time Frame: 26/07/2022 15:45 to 26/07/2022 16:00 WHY Hate Crime: HOW Is the offence confirmed as being caught on CCTV?: No CCTV Quality: Was there a Forced Entry?: If yes, the point of entry was: Was there evidence left at scene?: Was there a weapon involved?: None VICTIM SUPPORT Police Action Supported?: Police Action Proportionate?: Support / Proportionality details
26/07/2022 15:50:37 Incident Update	18766	New Incident Qualifier Added Qualifier: Youth related age 10-17 years (NICL)

C2459

26/07/2022 16:51:17	Incident Update	16706	New Incident Qualifier Added Qualifier: Travellers/gypsies: non NEIR (HC - Force)
26/07/2022 17:40:40	Incident Update	15855	CWUN – All TDIS units committed ZN-66 CCTV ENQ's ZN-64 Meeting ZN-60 Job from SST
26/07/2022 17:57:26	Supervisory Review	11003	OSCAR2 - Is this a known site to us already ??
26/07/2022 17:59:56	Incident Update	15855	ZN-SNS - Once ZN60 are finished with their checks they will take this on. We are already aware of this CP QUEBEC site.
26/07/2022 18:32:34	Incident Update	16399	C1 - CALL TO INFT - SHE WASN'T SURE IF POLICE WERE GOING TO BE ATTENDING. I ADVISED WE WILL BE ATTENDING AS SOON AS AN OFFICER BECOMES FREE WHICH SHE WAS HAPPY WITH
26/07/2022 18:00:24	Incident Update	16399	C1 - ZN66 WILL BE REVIEWING THIS LOG
26/07/2022 18:48:23	Incident Update	15855	Summary Description changed: TDIS *** OP QUEBEC *** INFT calling to report her that 11 year old son had his scooter and black and red football stolen by 5-6 boys aged 10-11 at the Urban Park next to the traveller site at Flixtot Twenty. --> **ZN55 HAVE BEEN ASKED TO DEAL WITH THIS ALONGSIDE #1911**TDIS *** OP QUEBEC *** INFT calling to report her that 11 year old son had his scooter and black and red football stolen by 5-6 boys aged 10-11 at the Urban Park next to the traveller site at Flixtot Twenty.
26/07/2022 22:51:19	Incident Update	20126	please close this to myself as a robbery please - WAS completed
26/07/2022 22:52:46	Record Updated	16445	Incident status changed: Investigating
26/07/2022 22:52:46	Incident Update	16445	Closing Incident Type: Robbery Closing Incident Type Category: Crime
26/07/2022 23:54:31	Incident Update		New Incident Nominal Added Nominal Type: Witness Date of Birth [redacted]
27/07/2022 00:29:42	Incident Update		Incident Nominal Updated [redacted] Nominal Type: Priority victim Incident: INC-20220726-1595 Ethnic Appearance: ICZ - Unknown Nominal [redacted] Ethnicity: [illegible]
27/07/2022 00:29:42	Incident Update		Incident Nominal Updated [redacted] Nominal Type: Aggrieved Incident: INC-20220726-1595 Ethnic Appearance: ICZ - Unknown Nominal [redacted] Ethnicity: [illegible]
27/07/2022 00:49:55	Incident Update		Related Incident Incident Type: Unauthorised Encampment Reference: INC-20220724-0010
28/07/2022 16:11:15	Incident Update		Related Incident Incident Type: Suspicious - Person Reference: INC-20220723-1212

C2460

C2461

IN THE HIGH COURT OF JUSTICE
KING'S BENCH DIVISION

Claim No. QB-2020-002112

B E T W E E N :

(1) TEST VALLEY BOROUGH COUNCIL
(2) HAMPSHIRE COUNTY COUNCIL

Claimant

-and-

(1) ALBERT BOWERS
(2)-(89) OTHER NAMED DEFENDANTS
(90) PERSONS UNKNOWN FORMING UNAUTHORISED ENCAMPMENTS WITHIN THE BOROUGH OF TEST VALLEY

Defendants

EXHIBIT CT17

REFERRED TO IN THE

THIRD WITNESS STATEMENT OF INSPECTOR CHRIS TAYLOR

---

17. 44220304400

Land off Duck Street, Abbotts Ann

Incident report

CAD Summary

C58

Photo

No Linked occurrences

Occurrence details

Version 02c73eec5d8b930coe91258d30c9f3798ded7321 (2018/05/16)

Hampshire Constabulary

Printed: 19/08/2022 14:53 by 16328

Occurrence: **44220304400**

Occurrence details:

Report no.:	44220304400
Occurrence Type:	Unauthorised Encampment
Occurrence time:	28/07/2022 20:23 -
Reported time:	28/07/2022 20:23
Occurrence address:	0 DUCK STREET, ABBOTS ANN, ANDOVER, HAMPSHIRE UK (District: 11 TEST VALLEY, Sector: TA TEST VALLEY NORTH, N'hood: 11TA04 ANDOVER EAST, Beat: 11TA0412 ANNA)
Clearance status:	Filed
Concluded:	Yes
Concluded date:	31/07/2022
Summary:	*OP QUEBEC* - 1 Caravan and 2 Vehicles seen and believed to be 8 people - has set up on Farm land just off Duck street. Appears to be just one Family at this time.
Remarks:	

Associated occurrences:

Involved persons:

- QUEBEC NORTHERN [G1] / Other / (Operation Quebec aims to monitor and capture information in relation to unauthorised encampments.) 2059086
- [redacted] [G4V] / Person reporting / DOB: [redacted] Gender: Male ((Land line) [redacted] Id #: 3587968
  (Land line) [redacted]
  (Land line) [redacted]

Involved addresses:

- 0 DUCK STREET / Occurrence address / ANDOVER, UK (District: 11 TEST VALLEY, Sector: TA TEST VALLEY NORTH, N'hood: 11TA04 ANDOVER EAST, Beat: 11TA0412 ANNA)
- ABBOTTS ANN CHURCH OF ENGLAND PRIMARY SCHOOL DUCK STREET / Dispatch address / ABBOTTS ANN, UK SP11 7FE (District: 11 TEST VALLEY, Sector: TA TEST VALLEY NORTH, N'hood: 11TA04 ANDOVER EAST, Beat: 11TA0412 ANNA)

Involved comm addresses:

Involved vehicles:

- NISSAN ALMERA / Sighted / [Car] Lic #RF05YRY Orig colors: Blue, light
- FORD TRANSIT / Sighted / [Van] Lic #NK52VKG Orig colors: White

Involved officers:

- Attending officer / 9 / LEE, J. / #28754 / Hamp / Police officer / R&P TEAM A ANDOVER / 28/07/2022 / 20220728 --:--:--:---
- Supervising officer / 9 / WARNER, S. / #27027 / Hamp / Police officer / R&P TEAM A ANDOVER / 28/07/2022 / 20220728 --:--:--:---
- Attending officer / 9 / LEE, J. / #28754 / Hamp / Police officer / R&P TEAM A ANDOVER / 28/07/2022 /

20220728 --:--:--:---

- Attending officer / 9 / POTTER, M. / #3280 / Hamp / Police officer / R&P TEAM B ANDOVER / 28/07/2022 / 20220728 --:--:--:---
- Call taker / 9 / ROSS, L. / #13412 / Hamp / Police staff / CONTACT MANAGEMENT CENTRE 1 (CWUN, HAMBLE LANE, HAMBLE, SOUTHAMPTON, HAMPSHIRE UK SO31 4TS (POLICE) (District: 10 EASTLEIGH, Sector: EH HEDGE END, N'hood: 10EH01 HEDGE END SOUTH, Beat: 10EH0108 HAMBLE LE RICE AND BUTLOCKS HEATH)) / 28/07/2022 / 20220728 --:--:--:---

Involved property:

Modus operandi:

Reports:

TVPHC - Incident Print

Incident Details

Incident Reference:	INC-20220728-2055	RMS Reference(s):	TVP - NIA HC - 44220304400		
Attending Service:	Hampshire Constabulary	Created:	28/07/2022 20:23:10	Reported By:	[redacted]
Opening Incident Type:	Unauthorised Encampment	Grade:	Grade 2	Caller First Name:	
Closing Incident Type:	Unauthorised Encampment			Caller Surname:	
Crime Classification:					

Incident Summary: MOP reporting encampment of caravan, vehicle and open back truck opposite the school on the old coach road on off road track. No VRMS. Have a fire going and MOP noticed them at approx 7pm

Location Details

Location:	ABBOTTS ANN CHURCH OF ENGLAND PRIMARY SCHOOL, DUCK STREET, ABBOTTS ANN, SP11 7PE
Dispatch Group:	Test Valley

Log Transcript

Log Created	Log Type	Shoulder Number	Description
28/07/2022 20:23:21	Incident Update	13412	Incident Created Summary Description: MOP reporting encampment of caravan, vehicle and open back truck opposite the school on the old coach road. No VRMS. Have a fire going and MOP noticed them at approx 7pm Incident Location: ABBOTTS ANN CHURCH OF ENGLAND PRIMARY SCHOOL, DUCK STREET, ABBOTTS A[redacted] Reported By: [redacted] Dispatch Location: ABBOTTS ANN CHURCH OF ENGLAND PRIMARY SCHOOL, DUCK STREET, ABBOTTS ANN, SP11 7PE
28/07/2022 20:23:22	Contact Record	13412	Phone[redacted] Call[redacted] Call [redacted] reporting encampment of caravan, vehicle and open back truck opposite the school on the old coach road. No VRMS. Have a fire going and MOP noticed them at app[redacted] Telephone Number [redacted]
28/07/2022 20:23:22	Incident Update	13412	Incident Nominal Updated: Ethnicity: Not [redacted] Date of Birth [redacted]
28/07/2022 20:27:46	Incident Update	13412	Outcome Type: Incident Category: Miscellaneous Graded response changed: Grade 2 Incident Type changed: Unauthorised Encampment

C2466

28/07/2022 20:29:58	Incident Update	17891	ZN55A AWARE
28/07/2022 20:30:18	Supervisory Review	6975	OSC2 - Is this a new site?
28/07/2022 20:30:32	Incident Update	13413	Summary Description changed: MOP reporting encampment of caravan, vehicle and open back truck opposite the school on the old coach road. No VRMS. Have a fire going and MOP noticed them at approx 7pm - + MOP reporting encampment of caravan, vehicle and open back truck opposite the school on the old coach road on off road track. No VRMS. Have a fire going and MOP noticed them at approx 7pm
28/07/2022 20:31:22	Supervisory Review	6975	OSC2 - Please initiate the AP and advise the Insp - FIM aware
28/07/2022 20:32:07	Incident Update	3139	FIM - Updates noted.
28/07/2022 20:36:30	Incident Update	17891	ZN55A - BELIEVE PICKET TWENTY IS TO BE MOVED ON TOMORROW
28/07/2022 20:36:46	Incident Update	17891	ZN97 - HEADING TO PICKET TWENTY, WILL UPDATE SHORTLY
28/07/2022 20:38:02	Supervisory Review	3664	ZN53A - I am aware and monitoring. Seems likely that if this is part of the P20 site that we may have had more calls about it moving to Abbotts Ann but will wait and see what the update from attending officers is
28/07/2022 20:48:15	Incident Update	27027	ZN5A - Incident noted. Officers to be deployed to obtain details and carry out an initial assessment.
28/07/2022 20:51:25	Resource Update	17891	New Resource Assigned Assignment Status: En Route Resource Call Sign: ZN60 Members ->: Lee, Jordan : 28704 Potter, Mark : 3200 HX21CUV : 6193
28/07/2022 20:51:27	Resource Update	17891	Resource Assignment Updated Assignment Status: En Route Resource Call Sign: ZN60
28/07/2022 20:51:28	Resource Update	17891	Resource Status Updated Resource Call Sign: ZN60 Status: 05 - EN ROUTE
28/07/2022 20:52:17	Resource Update	17891	New Resource Assigned Assignment Status: En Route Resource Call Sign: ZN65 Members ->: Smith, Devon : 27888 HX18RSZ : 5957
28/07/2022 20:52:20	Resource Update	17891	Resource Status Updated Resource Call Sign: ZN65 Status: 05 - EN ROUTE
28/07/2022 20:52:20	Resource Update	17891	Resource Assignment Updated Assignment Status: En Route Resource Call Sign: ZN65
28/07/2022 21:19:24	Resource Update	17891	Resource Assignment Updated Assignment Status: Cancelled Resource Call Sign: ZN65
28/07/2022 21:19:24	Resource Update	17891	Resource Status Updated Resource Call Sign: ZN60 Status: 06 - ON SCENE

C2467

28/07/2022 21:19:24	Resource Update	17891	Resource Assignment Updated Assignment Status: On Scene Resource Call Sign: ZN60
28/07/2022 21:28:11	Incident Update	17891	ZN60 - FARM LAND OPPOSITE SCHOOL - THEY ARE OUT THE WAY - TRAVELLED FROM LONGSTOCK - 'DAVE' - WHO HAS SAID THEY CAN STAY- NK52 VKG - FORD TRANSIT + RR65 YRY NISSAN + SMITH/REGGIE 10/03/1996 - 1 CARAVAN X3 TENTS - X1 ADULT MALE, X3 FEMALES + X5 KIDS -
28/07/2022 21:30:01	Incident Update	17891	28/07/22 21:29 44LIHA55 V86/0008 VE101M11 4417891 SIS LINK UNAVAILABLE NK52VKG MR REGGIE SMITH [redacted] TIPPER VEL: NOT HELD SOUTHAMPTON SO40 4JW CIF: WF0CXXGSPC2765781 C: 2765781 KEEPER SINCE 29/09/22 INS: HELD MOT EXPIRY: 08/06/2023 **** NO REPORTS PRESENT *** PAGE IN... HELP ... ABANDON TRANSACTION? N.. 28/07/22 21:29 44LIHA55 V86/0008 VE101M03 4417891 INSURANCE DETAILS AS AT 28/07/2022 VRM : NK52VKG MAKE/MODEL : FORD TRANSIT 350L INSURER DETAILS: Watford Insurance Company Europe, Tel 0344 7768340 POLICY : TCV-MOT-21509170 VALID : 21/07/2022 1225 TO 04/08/2022 1225 REFER TO CERTIFICATE/INSURER ALLOWED TO DRIVE OTHER VEHICLES: N POLICYHOLDER DETAILS: NUMBER OF POLICIES: [redacted] PERMITTED DRIVER:INSURED ONLY 1 + 2 + 3 + 4 + 5 + PAGE VS... ABANDON TRANSACTION? N..

C2468

28/07/2022 21:40:00	Incident Update	17691	28/07/22 21:39 44LIHA55 V100/0000 VE101M11 4417891 SIS LINK UNAVAILABLE [redacted] 5 DOOR SALOON VEL: NOT HELD CIF: SJNFAAN10U0570007 E: 297567 KEEPER SINCE 19/02/22 INS: HELD MOT EXPIRY: 30/03/2023 **** NO REPORTS PRESENT *** PAGE IN... HELP ... ABANDON TRANSACTION? N. 28/07/22 21:39 44LIHA55 V100/0000 VE101M33 4417891 INSURANCE DETAILS AS AT 28/07/2022 VRN : RF05YRY MAKE/MODEL : Nissan Almera INSURER DETAILS: LV Broker (Incorporating Highway) 0800 678 3048 POLICY : HMP7000496341 VALID : 28/03/2022 0000 TO 11/11/2022 0000 S, D AND P AND BUSINESS USE EXCLUDING HIRE AND REWARD ALLOWED TO DRIVE OTHER VEHICLES: Y POLICYHOLDER DETAILS: NUMBER OF POLICIES: Castle,Rachel [redacted] PERMITTED DRIVER/INSURED AND 1 NAMED DRIVER 1 Smith,Margaret 24/04/1054 2 + 3 + 4 + 5 + PAGE VS... ABANDON TRANSACTION? N.
28/07/2022 21:58:02	Incident Update	13700	New Incident Vehicle Added Vehicle Type: Van Colour: White Vehicle Model: TRANSIT VRN: NK52VKG Vehicle Make: FORD
28/07/2022 21:58:24	Incident Update	13700	New Incident Vehicle Added Vehicle Type: Saloon Colour: Blue, light Vehicle Model: ALMERA VRN: RF05YRY Vehicle Make: NISSAN
28/07/2022 22:04:22	Incident Update		Closing Incident Type: Unauthorised Encampment Closing Incident Type Category: Miscellaneous

C2469

26/07/2022 22:15:53	Resource Update	16391	Resource Member Added Resource: ZN60 Malett, Jamie : 28152
26/07/2022 22:15:56	Resource Update	16391	Resource Assignment Updated Assignment Status: On Scene Resource Call Sign: ZN60
26/07/2022 22:15:57	Resource Update	16391	Resource Assignment Updated Assignment Status: On Scene Resource Call Sign: ZN60
26/07/2022 22:29:23	Incident Update		Outcome Code: (HC only) NZ other incident non crime
26/07/2022 22:29:23	Incident Update		New Incident Qualifier Added Qualifier: Travelling/gypsies: non-NSIR (HC - Force)
28/07/2022 23:35:57	Incident Update	25504	ZN60 - Encampment
28/07/2022 23:36:19	Record Updated	25504	Incident status changed: Investigating
28/07/2022 23:36:19	Incident Update	25504	Outcome Code: (HC only) NZ other incident non crime ->
28/07/2022 23:39:21	Resource Update	25504	Resource Assignment Updated Assignment Status: Left Resource Call Sign: ZN60
28/07/2022 23:57:29	Incident Update		Outcome Code: (HC only) NZ other incident non crime
28/07/2022 23:57:32	Incident Update		New Incident Organisation Added Organisation: QUEBEC NORTHERN
31/07/2022 13:51:55	Record Updated		Incident status changed: Closed

C2470

Decision Making guide in relation to unauthorised encampment

Time:	20:23
Date:	28/07/2022
Location:	W3W - Smoke.Chips.Score. Farm Land just off duck street.

Number of Persons on Land:	8

(include if 2 or more and intention is to reside on land)

Number of Vehicles:	3

Conduct PNC checks of vehicles and list in the 'vehicles details' section at the end of this form.

Damage caused to gain entry (include details and any evidence of identity of offenders) or damage to land or property on it:
No sign of Damage to secure Entry. Small BBQ fire on Farm land - advice given and extinguished as police left the site.

Name the Landowner:	[redacted] formosa cattle lane - [redacted] Burnfields - Possible other owner.
type of land use:	Private

Has the landowner been contacted? What are the landowner's views? Request to leave made or permission to stay given?
[redacted] who was residing in one of the tents, told police he has secured permission from the land owner, who he referred to as 'Dave'. This has not been comfirmed though from research with local residents, it is believed to be shared ownership between [redacted] and Burnfields

Have the trespassers used threatening/abusive/insulting words or behaviour to the occupier of the land or a member of his family or employee or agent
Unknown at this time - Land owner has not been talked to. No reports made to police of any TAI behaviour (or of the 3 Ds).

Is the encampment in a dangerous/unsuitable position?(side of a busy road, hazards etc)
No - Encampment is a distance up from Duck Street on Farm Land, approximately a football pitch distance away from the road. Small BBQ fire mentioned above is a possible hazard, however it was well maintained at the time of attendance, and supervised. As police left the site, the fire was being extinguished.

Other environmental issues (potential for disorder, interference with use of land/amenity).
This encampment is on farm land just off Duck Street and opposite a school - however the school is currently closed as it is the summer holidays so no disruption anticipated there. It is not directly on the farmed vegetation and is

Decision Making guide in relation to unauthorised encampment

on a grass mound parallel to this. Few houses in direct proximity to the land.

Details of Local Authority
Test Valley Borough Council

Point of contact within Local Authority
TBD

Have HCC Gypsy and Traveller Liaison Officers been contacted? [redacted]
No

Has a welfare assessment been made by Local Authority?	No
Number of children on site, include ages:	5 Childen, Only 3 seen, Approx age group is 8-14

Number of persons with welfare needs include names and details *(e.g. pregnant, elderly, infirm)*
No one presented themselves with welfare needs.

What is the intention of the group (Proposed duration of stay)?	2 Days

Where were the group before they moved here?	Longstock - Previous RMS: [redacted]

Force Silver must be advised, if the criteria is met for an unauthorised encampment. (See Appendix D of Quebec Management Process guidance document on the intranet for full details.)	
Name:	Time:

Any other factors which may influence decision making process (see Op Quebec intranet pages for Human Rights information)

Are Police Powers going to be used? *If yes, please record basis for decision.* (Statement landowner, consider statements from local community in terms of impact, EGT of site, contact public order TA)

If no, please record basis for decision (consider communicating with trespassers expected standards of behaviour, community reassurance to advise of Police actions, schedule of patrols on site, amenities from local authority – skips etc)

Vehicle Details

Consider Operation Eclipse

Decision Making guide in relation to unauthorised encampment

Vehicle Make / Type	Vehicle description *(truck, panel van, business names, colour etc)*	Registration	High Value Vehicle? (£40k+, 16, 65 or 15 plate) Refer to District Commander for consideration of Op Eclipse
Ford Transit	White	NK52VKG	
Nissan Almeria	Blue	RF05 YRY	
1 x Caravan	unknown	unknown	

(Press TAB in last cell for more rows)

Form completed by:	
Name: Lee	Collar no: 28754

what3words
Map
App
Business
Developer
///smoke.chips.score
Share
Navigate
Save
///
Abbotts Ann Arts - Art Workshops and Courses
Abbotts Ann Church of England Primary School
Google

C2474

IN THE HIGH COURT OF JUSTICE
KING'S BENCH DIVISION

Claim No. QB-2020-002112

B E T W E E N :

(1) TEST VALLEY BOROUGH COUNCIL
(2) HAMPSHIRE COUNTY COUNCIL

Claimant

-and-

(1) ALBERT BOWERS
(2)-(89) OTHER NAMED DEFENDANTS
(90) PERSONS UNKNOWN FORMING UNAUTHORISED ENCAMPMENTS WITHIN THE BOROUGH OF TEST VALLEY

Defendants

EXHIBIT CT18

REFERRED TO IN THE

THIRD WITNESS STATEMENT OF INSPECTOR CHRIS TAYLOR

---

18. 44220323248

Plot 90, Walworth Business Park in Andover

Incident report

CAD Summary

C58

Linked occurrence with incident report & CAD Summary provided:

44220323205 – Shoplifting

Occurrence details

Version 02c73eec5d8b930cee91258d30c9f3798ded7321 (2018/06/16)

Hampshire Constabulary

Printed: 18/08/2022 20:07 by 16328

Occurrence: **44220323248**

Occurrence details:

Report no.:	44220323248
Occurrence Type:	Unauthorised Encampment
Occurrence time:	10/08/2022 12:52 - 10/08/2022 13:03
Reported time:	10/08/2022 12:55
Occurrence address:	STREET RECORD, WALWORTH ROAD, PICKET PIECE, HAMPSHIRE UK SP11 6LU (District: 11 TEST VALLEY, Sector: TA TEST VALLEY NORTH, N'hood: 11TA01 ANDOVER TOWN, Beat: 11TA0103 ST MARYS)
Clearance status:	Filed
Concluded:	Yes
Concluded date:	15/08/2022
Summary:	OP QUEBEC - WALWORTH ROAD, ANDOVER unauthorised encampment. 20 vehicles plus caravans.
Remarks:	

Associated occurrences:

- Same event / 44220323205 [O] / Shoplifting / 10/08/2022 12:42 / 20220810 12:42:00:000

Involved persons:

- [redacted] [G3] / Other / DOB: [redacted] Gender: Male [redacted] (District: 11 TEST VALLEY, Sector: TA TEST VALLEY NORTH, N'hood: 11TA02 ANDOVER NORTH, Beat: 11TA0206 CHARLTON) (Land line) [redacted]) Id #: 1717463 PNC Id: 05/81587G
  (Land line) [redacted]
  (Land line) [redacted]
  (Land line) [redacted]
- QUEBEC NORTHERN [G1] / Other / (Operation Quebec aims to monitor and capture information in relation to unauthorised encampments.) 2059086
- [redacted] [G1] / Person reporting / DOB: [redacted] Gender: Female [redacted] (District: 11 TEST VALLEY, Sector: TA TEST VALLEY NORTH, N'hood: 11TA02 ANDOVER NORTH, Beat: 11TA0206 CHARLTON) (Land line) [redacted] (E-mail) [redacted] Id #: 3305534
  (Land line) [redacted]
  (Land line) [redacted]

Involved addresses:

- STREET RECORD WALWORTH ROAD / Dispatch address; Occurrence address / PICKET PIECE, UK SP11 6LU (District: 11 TEST VALLEY, Sector: TA TEST VALLEY NORTH, N'hood: 11TA01 ANDOVER TOWN, Beat: 11TA0103 ST MARYS)

Involved comm addresses:

Involved vehicles:

- PEUGEOT 2008 / Sighted / [Car] Lic #MT15MVL Orig colors: Grey
- FORD TRANSIT / Sighted / [] Lic #ND14OFO Orig colors: White

- MITSUBISHI SHOGUN / Sighted / [Car] Lic #NL03JZM Orig colors: Blue
- FORD FOCUS / Sighted / [Car] Lic #GF59UWY Orig colors: Silv., alum., st. steel
- BMW 320D / Sighted / [Car] Lic #WG12AYT Orig colors: Grey
- TRANSIT 125 T350 RWD Chassis #:WF0FXXBDFFDJ55219 / Sighted / [Unknown] Lic #LM13BHA Orig colors: White
- FORD TRANSIT / Sighted / [Van] Lic #KO08LXN Orig colors: White
- FORD TRANSIT / Sighted / [Van] Lic #BU15AGO Orig colors: Silv., alum., st. steel
- FORD MONDEO / Sighted / [Car] Lic #WP16UKL Orig colors: Grey
- LAND ROVER DISCOVERY / Sighted / [Car] Lic #R55OYL Orig colors: Orange
- FORD TRANSIT / Sighted / [Other] Lic #SN16XXU Orig colors: White
- Sighted / [Other] Lic #N318XJW
- FORD TRANSIT Chassis #:WF0XXXTTFXBT25609 / Sighted / [Van] Lic #LB12ULA Orig colors: White
- FORD TRANSIT / Sighted / [Van] Lic #YS19KXY Orig colors: White
- FORD TRANSIT / Sighted / [Van] Lic #YS19KXV Orig colors: White
- Other / [Other] Lic #LK13BHA Orig colors: Red
- FORD TRANSIT TIPPER / Sighted / [Van] Lic #FV66VWA (Sign written with 07717 095641 and company details) Orig colors: White
- FORD TRANSIT Chassis #:WF0CXXTTRCKP43207 / Sighted / [Goods vehicle] Lic #HF70MGY Orig colors: White
- FORD TRANSIT / Sighted / [Van] Lic #LD63NSE Orig colors: White
- FORD TRANS 115 T280M SAPPH F Chassis #:WF0XXXBDFXAG88246 / Sighted / [Unknown] Lic #YP11OTE Orig colors: Blue

Involved officers:

- Reviewing officer / 9 / CIMU ROBOT - DO NOT TASK / #ROBOT106 / Hamp / Police other / CRIME INCIDENT MANAGEMENT UNIT / 15/08/2022 / 20220815 --:--:--:---
- Dispatched officer; Officer in case; Outcome officer / 9 / DIPPER, M. / #27897 / Hamp / Police officer / R&P TEAM C ANDOVER / 10/08/2022 / 20220810 --:--:--:---
- Call taker / 9 / JENNINGS, C. / #17754 / Hamp / Police staff / CONTACT MANAGEMENT CENTRE 1 (CWUN, HAMBLE LANE, HAMBLE, SOUTHAMPTON, HAMPSHIRE UK SO31 4TS (POLICE) (District: 10 EASTLEIGH, Sector: EH HEDGE END, N'hood: 10EH01 HEDGE END SOUTH, Beat: 10EH0108 HAMBLE LE RICE AND BUTLOCKS HEATH)) / 10/08/2022 / 20220810 --:--:--:---

Involved property:

Modus operandi:

Reports:

TVPHC - Incident Print

Incident Details

Incident Reference:	INC-20220810-1014	RMS Reference(s):	TVP - N/A HC - 44220023240		
Attending Service:	Hampshire Constabulary	Created:	10/08/2022 12:55:05	Reported By:	[redacted]
Opening Incident Type:	Unauthorised Encampment	Grade:	Grade 2	Caller First Name:	
Closing Incident Type:	Unauthorised Encampment			Caller Surname:	
Crime Classification:					

Incident Summary: OP QUEBEC - Infl reporting travellers currently breaking into field

Location Details

Location: STREET RECORD, WALWORTH ROAD, PICKET PIECE, SP11 6LU

Dispatch Group: Test Valley

Log Transcript

Log Created	Log Type	Shoulder Number	Description
10/08/2022 12:55:07	Incident Update	17754	Incident Created Summary Description: Infl reporting travellers currently breaking into field Incident Location: STREET RECORD, WALWORTH ROAD, PICKET PIECE, SP11 6LU Reported By: [redacted] Dispatch Location: STREET RECORD, WALWORTH ROAD, PICKET PIECE, SP11 6LU
10/08/2022 12:55:07	EISEC	17754	CallerNumber:011431284347830 Address: Addr1:"EXIT" STANLEY HOUSE Addr2: Addr3:WALWORTH ROAD Addr4: Addr5:ANDOVER Addr6:SP10 5LH Addr7: Addr8: Telephone/Ext:01284347830 CallerDetails1: CallerDetails2: Latitude: Longitude: DeterRadiusmull LevelOfConfidence: Name:COTSWOLD ARCHAEOLOGYLTD SomeMajor: SomeMinor: Angle:

C2479

10/08/2022 12:55:08	Contact Record	17754	Phone call Received Caller: [redacted] Call Summary: Informing travellers currently breaking into field Telephone Number: [redacted]
10/08/2022 12:56:08	Incident Update	17754	Incident Nominal Updated: Ethnic Appearance: IC7 - Unknown Ethnicity: Not Stated Date of Birth: [redacted]
10/08/2022 12:56:38	Incident Update	17754	Outcome Type: Incident Graded response changed: Grade 2 Category: Miscellaneous Incident Type changed: Unauthorised Encampment
10/08/2022 12:56:50	Incident Update	17754	sees at least 10 vans, 4 by 7's with caravans WTW - after nuance/Amy - this location is next to the field
10/08/2022 12:56:56	Incident Update	17754	field
10/08/2022 12:57:15	Incident Update	17754	Infl saw them breaking in with a crowbar - they tried lifting the gates the 5 of them ran back and came back with a crowbar - they are now in the field
10/08/2022 12:57:29	Incident Update	17754	infl cannot see any vans
10/08/2022 12:59:21	Incident Update	17754	New Incident Qualifier Added Qualifier: Travellers(gypsies: non-NSIR (HC - Force)
10/08/2022 13:01:14	Incident Update	17754	New Incident Organisation Added Organisation: CU/ESEC NORTHERN
10/08/2022 13:01:32	Incident Update	17754	Summary Description changed: infl reporting travellers currently breaking into field -> CP QUESTDC - infl reporting travellers currently breaking in to field
10/08/2022 13:02:04	Resource Update	18445	New Resource Assigned Assignment Status: En Route Resource Call Sign: ZN65 Members -> Smith, Devon : 27888 HX10FDZ : 5667
10/08/2022 13:02:07	Resource Update	18445	Resource Assignment Updated Assignment Status: En Route Resource Call Sign: ZN65
10/08/2022 13:02:07	Resource Update	18445	Resource Status Updated Resource Call Sign: ZN65 Status: 05 - EN ROUTE
10/08/2022 13:03:13	Incident Update	18445	ZN64 - BELIEVE IT WILL BE NEAR HINLIKEY DOWN FARM
10/08/2022 13:06:24	Resource Update	18445	New Resource Assigned Assignment Status: En Route Resource Call Sign: XRN23 Members -> Jones, Paul : 5160 Dawson, James : 27535 HN70YKP : 0102
10/08/2022 13:06:27	Resource Update	18445	Resource Assignment Updated Assignment Status: En Route Resource Call Sign: XRN23

10/08/2022 13:08:27	Resource Update	16449	Resource Status Updated Resource Call Sign: XRN23 Status: 05 - EN ROUTE
10/08/2022 13:07:38	Resource Update	16449	New Resource Assigned Assignment Status: En Route Resource Call Sign: ZN59C Members ->: Gibson, Zoe : 27444
10/08/2022 13:07:40	Resource Update	16449	Resource Status Updated Resource Call Sign: ZN59C Status: 05 - EN ROUTE
10/08/2022 13:07:40	Resource Update	16449	Resource Assignment Updated Assignment Status: En Route Resource Call Sign: ZN59C
10/08/2022 13:09:48	Resource Update	16439	New Resource Assigned Assignment Status: En Route Resource Call Sign: ZN64 Members ->: Dipper, Matt : 27897 HX21CPZ : 6218
10/08/2022 13:09:51	Resource Update	16439	Resource Status Updated Resource Call Sign: ZN64 Status: 05 - EN ROUTE
10/08/2022 13:09:51	Resource Update	16439	Resource Assignment Updated Assignment Status: En Route Resource Call Sign: ZN64
10/08/2022 13:09:52	Resource Update	16439	Resource Status Updated Resource Call Sign: ZN64 Status: 06 - ON SCENE
10/08/2022 13:09:52	Resource Update	16439	Resource Assignment Updated Assignment Status: On Scene Resource Call Sign: ZN64
10/08/2022 13:10:12	Incident Update	16439	ZN64- Rav 4 C8Y12721
10/08/2022 13:11:32	Incident Update	16439	ZN64- the gates have been broken opposite Finkley Down , just trying to locate caravans
10/08/2022 13:12:01	Incident Update	16439	ZN64- we with RPU, they are up the far end behind the old clockhouse about 8 caravans
10/08/2022 13:12:11	Resource Update	16439	Resource Status Updated Resource Call Sign: XRN23 Status: 06 - ON SCENE
10/08/2022 13:12:12	Resource Update	16439	Resource Assignment Updated Assignment Status: On Scene Resource Call Sign: XRN23
10/08/2022 13:12:33	Incident Update	16439	27535 7 to 8 caravans plus vehicles at the rear of the field
10/08/2022 13:13:32	Incident Update	16439	C1 ex trace RMS for the VRM C8Y12721
10/08/2022 13:14:36	Incident Update	16439	ZN64- can the units meet me in the grounds and we will then go and see what there intentions.
10/08/2022 13:16:06	Incident Update	16439	ZN59C can they be made aware
10/08/2022 13:26:06	Resource Update	16439	Resource Status Updated Resource Call Sign: ZN59C Status: 06 - ON SCENE

C2481

10/08/2022 13:20:07	Resource Update	14438	Resource Assignment Updated Assignment Status: On Scene Resource Call Sign: ZN55C
10/08/2022 13:22:44	Incident Update	3554	FIM - incident noted
10/08/2022 13:23:00	Incident Update	14438	XRN23+- we have 3 transit vans that have turned up at the entrance.
10/08/2022 13:23:28	Supervisory Review	13713	Oscar2 - Noted, SGT & INSP aware - Please follow AP126
10/08/2022 13:24:06	Incident Update	17637	ZNOC aware of inc number
10/08/2022 13:24:11	Incident Update	14438	ZN64- VRM HF70MGY. lost transit
10/08/2022 13:24:37	Incident Update	14438	ZN67- the above was at the shoplifting so suggest they are heading over.
10/08/2022 13:26:05	Incident Update	14438	ZN65- looks like the rest of the encampment have arrived, they are parked up on the road side as our vehicles have blocked entry
10/08/2022 13:27:23	Resource Update	18100	Resource Assignment Updated Assignment Status: Left Resource Call Sign: XRN23
10/08/2022 13:30:01	Incident Update	14438	XRN23- 3 vans outside with caravans - how are we going to deal, are we going to let them on so they are altogether ?
10/08/2022 13:30:06	Incident Update	14438	ZN55C can insp advise

C2482

10/08/2022 13:30:33	PNC	14438	10/08/22 13:29 44LIHA55 VI10/0001 VE101M11 4414438 SIS LINK UNAVAILABLE HP70MGY MR MICHAEL FINNEY [redacted] TIPPER VEL: NOT HELD 12/08/2022 CIF: WF0CXXTTRCKP40207 DEESIDE CLWYD CH5 2QU E: KP40207 KEEPER SINCE 10/10/20 INS: HELD MOT EXPIRY: NOT HELD HAS TOLD DVLA NO LONGER KEEPER IN TRADE **** NO REPORTS PRESENT *** PAGE IN... HELP ... ABANDON TRANSACTION? N.. 10/08/22 13:30 44LIHA55 VI10/0001 VE101M33 4414438 INSURANCE DETAILS AS AT 10/08/2022 VRM : HP70MGY MAKE/MODEL : FORD TRANSIT INSURER DETAILS: NIG INSURANCE 0848 607 1638 FX 0121 454 9695 POLICY : CA320120 VALID : 29/03/2022 1200 TO 29/03/2023 1200 S, D AND P AND BUSINESS USE EXCLUDING HIRE AND REWARD ALLOWED TO DRIVE OTHER VEHICLES: N POLICYHOLDER DETAILS: NUMBER OF POLICIES: JOHN OCKENDON [redacted] PERMITTED DRIVER: INSURED AND NAMED DRIVERS 1 JOHN OCKENDON 09/10/1982 2 LUKE OCKENDON 27/06/1996 3 * 4 * 5 * PAGE VS... ABANDON TRANSACTION? N..
10/08/2022 13:31:03	Incident Update	14438	ZN59C Assign with the insp
10/08/2022 13:34:46	Incident Update	14438	ZN59C - talking to the insp we are going to let them in and then get the relevant information.
10/08/2022 13:37:29	Resource Update	14438	Resource Status Updated Resource Call Sign: ZN65 Status: 06 - ON SCENE
10/08/2022 13:37:29	Resource Update	14438	Resource Assignment Updated Assignment Status: On Scene Resource Call Sign: ZN65

C2483

10/08/2022 13:42:32	Incident Update	14438	ZN65- VRM LM13BHA FV60VWA
10/08/2022 13:46:11	Incident Update	14438	ZN65- WG12AYT YP16OTE GF59UWY NL03JZM ND14OPD MT16MVL LD63NSE LB12ULA YS19XXV HF70MGY
10/08/2022 13:46:51	Incident Update	14438	ZN65- the group are from Bristol and intent to stay till the 17th when attending a funeral in Reading
10/08/2022 13:50:44	Incident Update	24035	ZN15C Please can we let the council know and get all the vehicle details, this appears to fit Section 61 but I will wait for the RMS update and details.
10/08/2022 13:55:57	Incident Update	20030	TA16 - District Inspector - Please can Test Valley Borough Council be called from the scene to confirm ownership of land and if they are in breach of the Councils Injunction. Please call TVBC Head of Legal [redacted]
10/08/2022 13:59:23	Incident Update	14438	ZN65 calling the above number

C2484

10/08/2022 14:04:41 PNC 17537

10/08/22 14:04 44LIHA55 VE45/0020
VE101M11 4417637
SIS LINK UNAVAILABLE

[redacted]

TIPPER VEL NOT HELD
C/F: WF0FXXBDFFDJ55219
E: DJ55219
KEEPER SINCE 07/03/21
INS: HELD MOT EXPIRY: 05/01/2023

**** NO REPORTS PRESENT ***

PAGE IN... HELP ... ABANDON
TRANSACTION? N..

10/08/22 14:04 44LIHA55 VE45/0020
VE101M33 4417637

INSURANCE DETAILS AS AT 10/08/2022
VRM : LM13BHA
MAKE/MODEL : FORD TRANSIT
0
INSURER DETAILS: COVEA INSURANCE 3 NORMAN
PLACE RG1 8DA 0844802 2000
POLICY : 021742069
VALID : 07/03/2021 0000 TO 13/09/2022 0000
CLASS OF USE NOT FOUND

ALLOWED TO DRIVE OTHER VEHICLES:
POLICYHOLDER DETAILS: NUMBER
OF POLICIES:
ALBIE PREECE T/A AJ MOTORS
[redacted]

PERMITTED DRIVER:PERMITTED DRIVERS NOT
FOUND

1 MR ALBIE PREECE 90101

PAGE VS... ABANDON
TRANSACTION? N..

C2485

10/08/2022 14:04:59	PNC	17637	10/08/22 14:04 44LIHA55 VE45/0021 VE101M11 4417637 SIS LINK UNAVAILABLE FV66VWA JAMES PRICE FORD(EUROPE) REG: FE017 8 HIGHWOOD PARK [redacted] C/P: WF0EXXTTGEGT35536 E: GT35536 KEEPER SINCE 25/04/22 INS: HELD MOT EXPIRY: 28/04/2023 **** NO REPORTS PRESENT *** PAGE IN... HELP ... ABANDON TRANSACTION? N. 10/08/22 14:04 44LIHA55 VE45/0021 VE101M33 4417637 INSURANCE DETAILS AS AT 10/08/2022 VRM : FV66VWA MAKE/MODEL : Ford Transit INSURER DETAILS: HAVEN INS CO LTD C/O ACORN INSURANCE 01704339337 POLICY : HAVCV22284980 VALID : 25/02/2022 0000 TO 24/02/2023 0000 S, D AND P AND BUSINESS USE INCLUDING THE CARRIAGE OF GOODS AND PASSENGERS FOR HIRE AND REWARD ALLOWED TO DRIVE OTHER VEHICLES: POLICYHOLDER DETAILS: NUMBER OF POLICIES: Miss Sarah Smith [redacted] PERMITTED DRIVER PERMITTED DRIVERS NOT FOUND 1 Miss Sarah Smith 10101 PAGE VS... ABANDON TRANSACTION? N.

C2486

10/08/22 14:05 44LIHA55 VE45/0022
VE101M11 4417637
SIS LINK UNAVAILABLE

WG12AYT PREV VRM: A12RFW MISS AMY JANES
[redacted]
C/F: WBA3E12000F159030
E: 87638143
KEEPER SINCE 28/07/19
INS. HELD MOT EXPIRY: 12/04/2022
CHERISHED TRANSFER

**** NO REPORTS PRESENT ***

PAGE IN ... HELP ... ABANDON
TRANSACTION? N..

10/08/22 14:05 44LIHA55 VE45/0022
VE101M33 4417637

INSURANCE DETAILS AS AT 10/08/2022
VRM : WG12AYT
MAKE/MODEL : BMW 3 SERIES 320D E 1996
INSURER DETAILS: TRADEX INS 01798682782
POLICE@TRADEXINSURANCE.COM
POLICY : 0000208343
VALID : 23/04/2022 0000 TO 23/04/2023 0000
REFER TO CERTIFICATE/INSURER

ALLOWED TO DRIVE OTHER VEHICLES:
POLICYHOLDER DETAILS: NUMBER OF POLICIES:
[redacted]

PERMITTED DRIVER INSURED AND 4 NAMED DRIVERS

1 Mr. Tom Janes	10101
2 Mrs. Sylvia Janes	10101
3 Mr. Tony Janes	10101
4 Mr. Henry Janes	10101
5 Miss Amy Janes	10101

PAGE VS.... ABANDON
TRANSACTION? N..

C2487

10/08/2022 14:05:41	PNC	17637	10/08/22 14:05 44LIHA95 VE45/0023 VE101M11 4417637 SIS LINK UNAVAILABLE YP11OTE MR MARTIN QUILLIGAN FORD(UK) REG: MAY11 80 ARMOURY [redacted] PANEL VAN VEL: NOT HELD C/F: WF0XXXBDFXAG88246 E: AG88246 KEEPER SINCE 03/03/22 INS: HELD MOT EXPIRY: 23/08/2022 **** NO REPORTS PRESENT *** PAGE IN... HELP ... ABANDON TRANSACTION? N.. 10/08/22 14:05 44LIHA95 VE45/0023 VE101M33 4417637 INSURANCE DETAILS AS AT 10/08/2022 VRM : YP11OTE MAKE/MODEL : Ford Transit INSURER DETAILS: AVIVA - 0345 301 6762 inkhelpdesk@aviva.com POLICY : MMV0666449070003 VALID : 01/08/2022 0000 TO 30/08/2023 2359 S, D AND P AND BUSINESS USE EXCLUDING HIRE AND REWARD ALLOWED TO DRIVE OTHER VEHICLES: Y POLICYHOLDER DETAILS: NUMBER OF POLICIES: Margaret Quilligan [redacted] PERMITTED DRIVER:ANY DRIVER 1 John Quilligan 08/03/1978 2 Margaret Quilligan 29/11/1979 3 + 4 + 5 + PAGE VS... ABANDON TRANSACTION? N..

C2488

10/08/2022 14:05:55 PNC 17637

10/08/22 14:05 44LIHA55 VE45/0024
VE101M11 4417637
SIS LINK UNAVAILABLE

OF 58UWY MISS LAURA BARNES
FORD(EUROPE) REG: OCT09 [redacted]
[redacted]
CIF: WF0PXXGCCP5K13657
E: 5K13657
KEEPER SINCE 20/08/16
INS: NOT HELD MOT EXPIRY: 21/02/2023
NOTIFIED OFF ROAD, EXPIRY 01/01/99

**** NO REPORTS PRESENT ***

PAGE VS... HELP ... ABANDON
TRANSACTION? N.

C2489

10/08/2022 14:07:36	PNC	17637	10/08/22 14:07 44LBHA55 VE45/0025 VE101M11 4417637 SIS LINK UNAVAILABLE [redacted] E: 4N41CA1023 KEEPER SINCE 10/03/21 INS: HELD MOT EXPIRY: 27/07/2023 **** NO REPORTS PRESENT *** PAGE IN ... HELP ... ABANDON TRANSACTION? N..
			10/08/22 14:07 44LBHA55 VE45/0025 VE101M33 4417637 INSURANCE DETAILS AS AT 10/08/2022 VRM : NL03JDM MAKE/MODEL : MITSUBISHI-SHOGUN INSURER DETAILS: PRIVILEGE INSURANCE VIA U K L 0345 249 0218 POLICY : 5013939981 VALID : 04/09/2022 0000 TO 03/08/2023 2359 S,D&P INCLUDING COMMUTING ALLOWED TO DRIVE OTHER VEHICLES: Y POLICYHOLDER DETAILS: NUMBER OF POLICIES: 2 Mr Joe Tattersall [redacted] PERMITTED DRIVER INSURED AND 1 NAMED DRIVER 1 Mr-Joe-Tattersall 18/05/1989 2 Mr-James-Cooper 11/11/1994 3 + 4 + 5 + PAGE VS... ABANDON TRANSACTION? N..

C2490

10/08/2022 14:07:54 PNC 17637

10/08/22 14:07 44LIHA56 VE45/0026
VE101M11 4417637
SIS LINK UNAVAILABLE

ND14DFO MR JAMES COOPER
[redacted]
WHITE
TIPPER VEL: NOT HELD
DIF: WF0DXXTTGDET08502
E: ET08502
KEEPER SINCE 15/06/18
INS: HELD MOT EXPIRY: 00/03/2023

**** NO REPORTS PRESENT ***

PAGE IN... HELP ... ABANDON
TRANSACTION? N..

10/08/22 14:07 44LIHA55 VE45/0026
VE101M33 4417637

INSURANCE DETAILS AS AT 10/08/2022
VRM : ND14DFO
MAKE/MODEL : Ford Transit
INSURER DETAILS: AWWA - 0345 301 5782
rsdthelpdesk@aviva.com
POLICY : NMW0694581660002
VALID : 28/07/2022 0000 TO 30/03/2022 2359
S, D AND P AND BUSINESS USE EXCLUDING HIRE AND REWARD

ALLOWED TO DRIVE OTHER VEHICLES: Y
POLICYHOLDER DETAILS: NUMBER OF POLICIES:
[redacted]
PERMITTED DRIVER INSURED FOR ANNUAL DRIVERS

1 Elliotsey Shaw 17/03/1987
2 James Cooper 11/03/1982
3 +
4 +
5 +
PAGE VS... ABANDON
TRANSACTION? N..

C2491

10/08/2022 14:08:13	PNC	17637	10/08/22 14:08 44LIHA55 VE45/0027 VE101M11 4417637 SIS LINK UNAVAILABLE MT15MVL MRS SOPHIE HAY PEUGEOT(FRANCE) REG: APR16 58 THE CRESCENT [redacted] 5 DOOR SALOON VEL: NOT HELD C/F: VF3CUBHP0FY033841 E: JBFM0105130 KEEPER SINCE 07/12/19 INS: HELD MOT EXPIRY: 10/08/2022 **** NO REPORTS PRESENT *** PAGE IN... HELP ... ABANDON TRANSACTION? N.. 10/08/22 14:08 44LIHA55 VE45/0027 VE101M33 4417637 INSURANCE DETAILS AS AT 10/08/2022 VRM : MT15MVL MAKE/MODEL : PEUGEOT 2008 ALLURE E-HDI 92 INSURER DETAILS: TESCO UNDERWRITING LTD 03456715679 POLICY : 4985145K VALID : 08/05/2022 1902 TO 08/05/2023 2399 S,D&P INCLUDING COMMUTING ALLOWED TO DRIVE OTHER VEHICLES: ? POLICYHOLDER DETAILS: NUMBER OF POLICIES: MISS SOPHIE HAY [redacted] PERMITTED DRIVER INSURED AND 1 NAMED DRIVER 1 MR DAVID KINCAID 10101 2 + 3 + 4 + 5 + PAGE VS... ABANDON TRANSACTION? N..

C2492

10/08/2022 14:08:48 PNC 17637

10/08/22 14:08 44LJ1A55 VE45/0028
VE101M11 4417637
SIS LINK UNAVAILABLE

LD63NSE MR EDDIE LEE
FORD(EUROPE) REG: NOV13 SE
LIQUERICE LANE
[redacted]
WHITE
PANEL VAN VEL: NOT HELD
C/F: WF0XXXTTFXDN76172
E: DR76172
KEEPER SINCE 12/03/22
INS: HELD MOT EXPIRY: 28/11/2022
VEL EXPIRED

**** REPORT 1 OF 1 ****
REMOVED UNCONFIRMED OWNER: 53FH
REF: INC32 25072022
INC.DATE: 25/07/22 CREATED
25/07/22 AT 03:11
REMOVED FROM A424 CLOSE TO THE
JUNCTION OF FOSSE WAY
COTSWOLD VEHICLE RECOVERY
ATTENDING, EID 995314
INCIDENT 32 OF 25/07/2022 REFERS

PAGE IN... HELP ... ABANDON
TRANSACTION? N..

10/08/22 14:08 44LJ1A55 VE45/0028
VE101M33 4417637

INSURANCE DETAILS AS AT 10/08/2022
VRM : LD63NSE
MAKE/MODEL : Ford Transit Custom
INSURER DETAILS: COVEA INS 0845 0505999
RECOVERY ARL 01604 496804
POLICY : 339643815954
VALID : 18/07/2022 5434 TO 03/07/2023 2359
S,D&P EXCLUDING COMMUTING

ALLOWED TO DRIVE OTHER VEHICLES: N
POLICYHOLDER DETAILS: NUMBER
OF POLICIES: 2
LIANNE LIDDIARD
[redacted]

PERMITTED DRIVER INSURED AND PARTNER

1 DAVID KINCAID
19/03/1964
2 +
3 +
4 +
5 +
PAGE VS... ABANDON
TRANSACTION? N..

C2493

10/08/2022 14:09:08 PNC	17637	10/08/22 14:09 44LBHA55 VE45/0929 VE101M11 4417637 SIS LINK UNAVAILABLE LB12ULA MR HARRY SMITH FORD(EUROPE) REG: JUL12 169 CARAVAN SITE [redacted] PANEL VAN VEL: NOT HELD C/F: WF0XXXTTFXBT25609 E: BT25609 KEEPER SINCE 23/06/22 INS: HELD MOT EXPIRY: 07/09/2022 **** NO REPORTS PRESENT *** PAGE IN... HELP ... ABANDON TRANSACTION? N. 10/08/22 14:09 44LBHA55 VE45/0929 VE101M33 4417637 INSURANCE DETAILS AS AT 10/08/2022 VRM : LB12ULA MAKE/MODEL : Ford Transit 350 Trend Lwb 125 INSURER DETAILS: Dayinsure0333 008 0044 support@dayinsure.com POLICY : 1631H0000000000016D VALID : 10/08/2022 0115 TO 17/08/2022 0114 S, D AND P AND BUSINESS USE EXCLUDING HIRE AND REWARD ALLOWED TO DRIVE OTHER VEHICLES: N POLICYHOLDER DETAILS: NUMBER OF POLICIES: 2 Caroline Cooper [redacted] PERMITTED DRIVER INSURED AND NAMED DRIVERS 1 * 2 * 3 * 4 * 5 * PAGE VS... ABANDON TRANSACTION? N..

C2494

10/08/2022 14:09:26 PNC 17637

10/08/22 14:09 44LIHA55 VE45/0030
VE101M11 4417637
SIS LINK UNAVAILABLE

YS19KXV LEASEPLAN UK LTD
021490
FORD(EUROPE) REG: MAY15 155 BATH
ROAD
[redacted]
WHITE
PANEL VAN VEL: NOT HELD
C/P: WF0XXXTTGYKE19167
E: KE19167
KEEPER SINCE 24/05/19
INS: HELD MOT EXPIRY: 30/05/2023

**** NO REPORTS PRESENT ***

PAGE IN... HELP ... ABANDON
TRANSACTION? N..

10/08/22 14:08 44LIHA55 VE45/0030
VE101M33 4417637

INSURANCE DETAILS AS AT 10/08/2022
VRM : YS19KXV
MAKE/MODEL : FORD TRANSIT CUSTOM
INSURER DETAILS: ADMIRAL CUSTOMER
SERVICES 0333 220 2001
POLICY : P64181732-2
VALID : 27/09/2021 0000 TO 27/09/2022 0000
S. D AND P AND BUSINESS USE EXCLUDING HIRE
AND REWARD

ALLOWED TO DRIVE OTHER VEHICLES: N
POLICYHOLDER DETAILS: NUMBER
OF POLICIES:
Martin Porter
[redacted]
PERMITTED DRIVER INSURED ONLY

1 Martin Porter 27/12/1968
2 +
3 +
4 +
5 +
PAGE VS... ABANDON
TRANSACTION? N..

C2495

10/08/2022 14:09:40	PNC	17637	10/08/22 14:09 44LJHA55 VE45/0031 VE101M11 4417637 SIS LINK UNAVAILABLE HETMGY MR MICHAEL FINNEY [redacted] ROAD WHITE SANDYCROFT TIPPER VEL: NOT HELD 13496620324 C/F: WF0DXTTRCNP43207 DEESIDE CLWYD CH5 2QU E: KP43207 KEEPER SINCE 10/10/20 INS: HELD MOT EXPIRY: NOT HELD HAS TOLD DVLA NO LONGER KEEPER IN TRADE **** NO REPORTS PRESENT *** PAGE IN... HELP ... ABANDON TRANSACTION? N... 10/08/22 14:09 44LJHA55 VE45/0031 VE101M33 4417637 INSURANCE DETAILS AS AT 10/09/2022 VRM : HF70MGY MAKE/MODEL : FORD TRANSIT INSURER DETAILS: NIG INSURANCE 0845 607 1636 FX 0121 454 9686 POLICY : CA220120 VALID : 29/03/2022 1200 TO 29/03/2023 1200 S, D AND P AND BUSINESS USE EXCLUDING HIRE AND REWARD ALLOWED TO DRIVE OTHER VEHICLES: R POLICYHOLDER DETAILS: NUMBER OF POLICIES: JOHN OCKENDON [redacted] PERMITTED DRIVER:INSURED AND NAMED DRIVERS 1 JOHN OCKENDON 08/10/1962 2 LUKE OCKENDON 27/06/1999 3 * 4 * 5 * PAGE VIL... ABANDON TRANSACTION? N...
10/09/2022 14:10:21	Incident Update	17637	2 wks not AID on PNC WG12AYT - MOT expired GF59UWY - notified off road, no insurance
10/09/2022 14:13:55	Incident Update	17637	Related Incident Incident Type: Shoplifting Reference: INC-20220810-0040
10/09/2022 14:23:43	Incident Update	17637	ZN07 REQUESTED ALL THE VEHS FROM THE LINKED INC ARE ALSO ADDED TO THIS ONE

C2496

10/08/2022 14:24:34	Incident Update	17637	VRMS: YP11 OTE FORD TRANSIT BLUE LD63 NSE ZENITH CARAVAN ATTACHED TO WHITE VAN KY15 MVL PEYUGEOT GREY - no trace PNC Y997 UDE WHITE VAN - no trace PNC HF70 MGY WHITE VAN FW66 VWA WHITE VAN LK13 BHA WHITE VAN YS19 KX YV WHITE VAN LB12 ULA WHITE VAN WL09 JZM MITSUBISHI 4X4 BLUE - no trace PNC ND18 XJW RED TRANSIT SN16 XXU WHITE TIPPER R55 OYL ORANGE LANDROVER WP16 UBL GREY FORD BU15 AGO ELDITH CARAVAN SN16 XXU CARAVAN KD66 LXN
10/08/2022 14:25:10	Incident Update	17637	New Incident Vehicle Added Vehicle Type: Unknown Colour: Blue Vehicle Model: TRANS 110 T280M SAPPH F VRN: YP11OTE
10/08/2022 14:25:45	Incident Update	17637	New Incident Vehicle Added Vehicle Type: Van Colour: White Vehicle Model: TRANSIT VRN: LD63NSE Vehicle Make: FORD
10/08/2022 14:26:04	Incident Update	17637	New Incident Vehicle Added Vehicle Type: Lorry Colour: White Vehicle Model: TRANSIT VRN: HF70MGY Vehicle Make: FORD
10/08/2022 14:26:22	Incident Update	17637	New Incident Vehicle Added Vehicle Type: Van Colour: White Vehicle Model: TRANSIT TIPPER VRN: FW66VWA Vehicle Make: FORD
10/08/2022 14:26:41	Incident Update	17637	New Incident Vehicle Added Vehicle Type: Other Colour: Red VRN: LK13BHA
10/08/2022 14:27:50	Incident Update	17637	New Incident Vehicle Added Vehicle Type: Van Colour: White Vehicle Model: TRANSIT VRN: YS19KXV Vehicle Make: FORD
10/08/2022 14:27:58	Incident Update	17637	New Incident Vehicle Added Vehicle Type: Van Colour: White Vehicle Model: TRANSIT VRN: YS19KXV Vehicle Make: FORD
10/08/2022 14:28:31	Incident Update	17637	New Incident Vehicle Added Vehicle Type: Van Colour: White Vehicle Model: TRANSIT VRN: LB12ULA Vehicle Make: FORD

C2497

10/08/2022 14:29:04	Incident Update	17637	New Incident Vehicle Added Vehicle Type: Other VRN: NG18XJW
10/08/2022 14:29:32	Incident Update	17637	New Incident Vehicle Added Vehicle Type: Other VRN: SN16XXU
10/08/2022 14:29:50	Incident Update	17637	New Incident Vehicle Added Vehicle Type: Estate Colour: Orange Vehicle Model: DISCOVERY VRN: RS50YL Vehicle Make: LAND ROVER
10/08/2022 14:30:10	Incident Update	17637	New Incident Vehicle Added Vehicle Type: Saloon Colour: Grey Vehicle Model: MONDEO VRN: WP18UKL Vehicle Make: FORD
10/08/2022 14:30:33	Incident Update	17637	New Incident Vehicle Added Vehicle Type: Van Colour: Silv., alum., st. steel Vehicle Model: TRANSIT VRN: BU18AGO Vehicle Make: FORD
10/08/2022 14:31:18	Incident Update	17637	New Incident Vehicle Added Vehicle Type: Van Colour: White Vehicle Model: TRANSIT VRN: KO68LXN Vehicle Make: FORD
10/08/2022 14:33:25	Incident Update	17637	New Incident Vehicle Added Vehicle Type: Unknown Colour: White Vehicle Model: TRANSIT 125 T350 RWD VRN: LM13BHA
10/08/2022 14:34:38	Incident Update	17637	New Incident Vehicle Added Vehicle Type: Saloon Colour: Grey Vehicle Model: 320D VRN: WG12AYT Vehicle Make: BMW
10/08/2022 14:35:43	Incident Update	17637	New Incident Vehicle Added Vehicle Type: Saloon Colour: Silv., alum., st. steel Vehicle Model: FOCUS VRN: GF58UWY Vehicle Make: FORD
10/08/2022 14:37:48	Incident Update	17637	New Incident Vehicle Added Vehicle Type: Estate Colour: Blue Vehicle Model: SHOGUN VRN: NL03JZM Vehicle Make: MITSUBISHI
10/08/2022 14:38:04	Incident Update	17637	New Incident Vehicle Added Vehicle Type: Other Colour: White Vehicle Model: TRANSIT VRN: ND14OFO Vehicle Make: FORD

C2498

10/08/2022 14:38:17 Incident Update	17037	New Incident Vehicle Added Vehicle Type: Saloon Colour: Grey Vehicle Model: 2008 VRN: MT15MVL Vehicle Make: PEUGEOT
10/08/2022 14:40:24 Incident Update	14439	zn65- Spoken to head of legal and the names don't match up with those on the injunction. They are aware and will deal
10/08/2022 15:03:23 Resource Update	14439	Resource Assignment Updated Assignment Status: Left Resource Call Sign: ZN66
10/08/2022 15:04:33 Resource Update	14439	Resource Assignment Updated Assignment Status: Left Resource Call Sign: ZN64
10/08/2022 15:04:41 Resource Update	14439	Resource Assignment Updated Assignment Status: Left Resource Call Sign: ZN61C
10/08/2022 15:05:27 Incident Update	14439	Closing Incident Type: Unauthorised Encampment Closing Incident Type Category: Miscellaneous
10/08/2022 15:05:39 Record Updated	14439	Incident status changed: Investigating
10/08/2022 15:28:18 Incident Update		Incident Vehicle Updated: SN16OXU Incident Vehicle Type: Sighted VRN: SN16OXU Vehicle Model: TRANSIT Colour: White Incident: INC-20220810-1014 Vehicle Type: Other Vehicle: SN16OXU Vehicle Make: FORD
10/08/2022 15:58:12 RMS Entry	18997	[redacted] has come into TA to report [redacted] at Plot 20 and he confirmed that they have broken the lock to gain access. He confirms there are 15 / 20 caravans there. He has mentioned that he will be able to provide concrete blocks to block them out but he mentioned that he is available at any time. He came CLH along the industrial estate and can be [redacted]
10/08/2022 15:59:06 Incident Update	18997	New Incident Nominal Added Full Name: [redacted] Nominal Ty[redacted] Date of Bi[redacted]
10/08/2022 16:00:25 Incident Update		Outcome Code: (HC only) NZ other incident non crime
10/08/2022 18:14:07 Contact Record	18999	Phonecall Received Caller: Anonymous Call Summary: Further call regarding the travellers Telephone Number: [redacted]

C2499

13/06/2022 09:59:59 RMS Entry	16934	Online form submission: CDS-142737-22-4410-000 OFFICIAL - SENSITIVE YOUR ENQUIRY If you have already contacted the police regarding this enquiry and have a reference number, please enter it here: not given If you want to contact a specific officer, please provide a name or shoulder/warrant number: not given If your enquiry relates to a specific location, please provide it below. This will help us direct your enquiry to the most appropriate team: Picket Piece, Andover, UK Please provide as much detail as you can. It's useful to include any relevant reference numbers, names of staff, relevant department and so on.: Picket piece field full of gypsys. Loud, noisy, disruptive. Dogs barking or fighting all night every night. Worried if they are making fires in this heat it could spread. The land has been licensed for dog walkers, walkers, etc etc so why are they allowed there? YOUR CONTACT DETAILS First name: [redacted] Surname: [redacted] Date of birth: [redacted] Email address: [redacted] Phone number: [redacted] Address: [redacted] Origin: Form
15/06/2022 11:39:39 Record Updated		Incident status changed: Closed

C2500

Decision Making guide in relation to unauthorised encampment

Time:	14:48hrs
Date:	10/08/2022
Location:	Walworth Road, Picket Piece, Andover SP11 6LU

Number of Persons on Land:	20+

(include if 2 or more and intention is to reside on land)

Number of Vehicles:	20 vehicles plus caravans

Conduct PNC checks of vehicles and list in the 'vehicles details' section at the end of this form.

Damage caused to gain entry (include details and any evidence of identity of offenders) or damage to land or property on it:
Crowbar used to force gate reported by a member of the public.

Name the Landowner:	Test Valley Borough Council
type of land use:	Council

Has the landowner been contacted? What are the landowner's views? Request to leave made or permission to stay given?
Land owner contacted via legal team and they will take legal action and have a solicitor but this will take a couple of days.

Have the trespassers used threatening/abusive/insulting words or behaviour to the occupier of the land or a member of his family or employee or agent
Not at this time.

Is the encampment in a dangerous/unsuitable position?(side of a busy road, hazards etc)
No, it is away from the roads and hazards. This is on the edge of the industrial estate.

Other environmental issues (potential for disorder, interference with use of land/amenity).
Land is not normally in use and is disused and is now an overgrown field.

Details of Local Authority
Test Valley Borough Council, Beech Hurst, Weyhill Road, Andover, SP10 3AJ [redacted]

Point of contact within Local Authority
Test Valley Borough Council legal team

Have HCC Gypsy and Traveller Liaison Officers been contacted? [redacted]
[redacted] been made aware. Were already aware but have been given more details.

Decision Making guide in relation to unauthorised encampment

Has a welfare assessment been made by Local Authority?	No
Number of children on site, include ages:	approximately 10 children between 5 months old and 11 years old.

Number of persons with welfare needs include names and details *(e.g. pregnant, elderly, infirm)*
None that officers were made aware of at this time.

What is the intention of the group (Proposed duration of stay)?	Have travelled from Bristol, propose to stay until 17th August until they attend a funeral in READING.

Where were the group before they moved here?	Bristol and then stopped briefly at the Weyhill Services A303 Westbound

Force Silver must be advised, if the criteria is met for an unauthorised encampment. (See Appendix D of Quebec Management Process guidance document on the intranet for full details.)	
Name: Supt JENKINS	Time: 16:00 GRIP

Any other factors which may influence decision making process (see Op Quebec intranet pages for Human Rights information)

Are Police Powers going to be used? *If yes, please record basis for decision.* (Statement landowner, consider statements from local community in terms of impact, EGT of site, contact public order TA)
Not at this time. Land owners plan to use legal team to move this group on.

If no, please record basis for decision (consider communicating with trespassers expected standards of behaviour, community reassurance to advise of Police actions, schedule of patrols on site, amenities from local authority – skips etc)
There has been early police engagement with the group and officers are going to continue to patrol the site and the surrounding areas.

Vehicle Details

Consider Operation Eclipse

Vehicle	Vehicle description	Registration	High Value Vehicle?

Decision Making guide in relation to unauthorised encampment

Make / Type	*(truck, panel van, business names, colour etc)*		(£40k+, 16, 65 or 15 plate) Refer to District Commander for consideration of Op Eclipse
Ford transit	White ford transit van	LM13 BHA	No
Peugeot	Peugeot 2008 grey	MT15 MVL	No
Mitsubishi	Blue Mitsubishi Shogun	NL03 JZM	No
Land Rover	Orange Land Rover Discovery	R55 OYL	No
Ford	Ford transit white signwritten with 07717095641	FV66 VWA	No
Ford	Ford transit in white	LB12 ULA	No
Ford	Ford transit in white	HF70 MGY	No
Ford	Ford transit in white	YS19 KXV	No
Ford	Ford transit in white	LD63 NSE	No
Ford	Ford transit in white	KO08 LXN	No
Ford	Ford transit in silver	BU15 AGO	No
Ford	Ford transit in blue	YP11 OTE	No
Ford	Ford Mondeo in grey	WP16 UKL	No
BMW	BMW 320D in grey	WG12 AYT	No
Ford	Ford Focus in grey	GF59 UWY	No
Ford	Red transit	N318 XJW	No

(Press TAB in last cell for more rows)

Form completed by:	
Name: PC Attwood	Collar no: 28460

Occurrence details

Version 02c73eec5d8b930cee91258d30c9f3798ded7321 (2018/06/16)

Hampshire Constabulary

Printed: 18/08/2022 20:11 by 16328

Occurrence: **44220323205**

Occurrence details:

Report no.:	44220323205
Occurrence Type:	Shoplifting
Occurrence time:	10/08/2022 12:27 - 10/08/2022 12:42
Reported time:	10/08/2022 12:42
Occurrence address:	WEYHILL ROAD, WEYHILL, ANDOVER, HAMPSHIRE UK SP11 0PN (WEYHILL EASTBOUND SERVICE STATION) (District: A303, Sector: A303, N'hood: A303, Beat: A303)
Clearance status:	Filed
Concluded:	Yes
Concluded date:	10/08/2022
Summary:	15 vehicles towing caravan are blocking the sites and people have been stealing items from the petrol station, people are now shouting and swearing the staff on the door who are not letting them in
Remarks:	

Associated occurrences:

- Same event / 44220323248 [O] / Unauthorised Encampment / 10/08/2022 12:55 / 20220810 12:55:00:000

Involved persons:

- BP BRITISH PETROLEUM - SINGLE RECORD [G2] / Aggrieved / (Single record for all petrol / service stations, Connect branches etc. DO NOT create a new record, link to this one.) 1174970 PROSPECT ROAD, FARNBOROUGH, HAMPSHIRE UK GU14 8JZ (OAK FARM SERVICE STATION) (District: 14 RUSHMOOR, Sector: RF FARNBOROUGH, N'hood: 14RF02 FARNBOROUGH NORTH, Beat: 14RF0202 CHERRYWOOD) (Land line) [redacted]
  (Land line) [redacted]
  (Land line)
  (Land line)
  (Land line)
  (Land line)
  (Land line)
  [B]
  (Land line)
  (Land line)
  (Land line)
  (Land line)
  (Land line)
  (Land line)
  (Land line)
  (Land line)
  (Land line)
  (Land line)
  (Land line)
  (Land line)
  (Land line)
  (Land line)
  (Land line)
  (Land line)

(Land line[redacted]
(Land line[redacted]
[B]
[B]
[B]
[B]
[B]
[B]
[B]
[B]
[B]
[B]
[B]
[B]
[B]
[B]
[B]
[B]
[B]
[B]
[B]
[B]
[B]
(Land line[redacted]
(Land line[redacted]
(Land line[redacted]
(Land line[redacted]
(Land line[redacted]
(Land line[redacted]
(Land line[redacted]
(Land line[redacted]
(Land line[redacted]
(Land line[redacted]
(Land line[redacted]
(Land line[redacted]
(Land line[redacted]
(Land line[redacted]
(Land line[redacted]
(Land line[redacted]
(Land line[redacted]
(Land line[redacted]
(Land line[redacted]
(Land line[redacted]
(Land line[redacted]
(Land line[redacted]
(Land line[redacted]
(Land line[redacted]
(Land line[redacted]
(Land line[redacted]
(Land line[redacted]
(Land line[redacted]
(Land line[redacted]
(Land line[redacted]
(Land line[redacted]
(Land line[redacted]
(Land line[redacted]
(Land line[redacted]

- [redacted]G4V] / Person reporting / DOB: [redacted] Gender: Female [redacted] (District: 11 TEST VALLEY, Sector: TA TEST VALLEY NORTH, N'hood: 11TA01 ANDOVER TOWN, Beat: 11TA0103 ST MARYS) (Mobile) [redacted] E-mail) [redacted]) Id #: 2315747

(Land lin[redacted]
(Land lin[redacted]
(Mobile) [redacted]

Involved addresses:

- WEYHILL ROAD [R:A1] / Dispatch address; Occurrence address / ANDOVER, UK SP11 0PN (WEYHILL EASTBOUND SERVICE STATION) (District: A303, Sector: A303, N'hood: A303, Beat: A303)

Involved comm addresses:

Involved vehicles:

- FORD TRANSIT / Sighted / [Van] Lic #KO08LXN Orig colors: White
- FORD TRANSIT / Sighted / [Van] Lic #BU15AGO Orig colors: Silv., alum., st. steel
- FORD MONDEO / Sighted / [Car] Lic #WP16UKL Orig colors: Grey
- LAND ROVER DISCOVERY / Sighted / [Car] Lic #R55OYL Orig colors: Orange
- FORD TRANSIT / Sighted / [Other] Lic #SN16XXU Orig colors: White
- Sighted / [Other] Lic #N318XJW
- FORD TRANSIT Chassis #:WF0XXXTTFXBT25609 / Sighted / [Van] Lic #LB12ULA Orig colors: White
- FORD TRANSIT / Sighted / [Van] Lic #YS19KXV Orig colors: White
- Sighted / [Other] Lic #LK13BHA Orig colors: Red
- FORD TRANSIT TIPPER / Sighted / [Van] Lic #FV66VWA (Sign written with 07717 095641 and company details) Orig colors: White
- FORD TRANSIT Chassis #:WF0CXXTTRCKP43207 / Sighted / [Goods vehicle] Lic #HF70MGY Orig colors: White
- FORD TRANSIT / Sighted / [Van] Lic #LD63NSE Orig colors: White
- FORD TRANS 115 T280M SAPPH F Chassis #:WF0XXXBDFXAG88246 / Sighted / [Unknown] Lic #YP11OTE Orig colors: Blue

Involved officers:

- Reviewing officer / 9 / CIMU ROBOT - DO NOT TASK / #ROBOT106 / Hamp / Police other / CRIME INCIDENT MANAGEMENT UNIT / 13/08/2022 / 20220813 --:--:--:---
- Outcome officer / 9 / MUNDY, B. / #28837 / Hamp / Police officer / R&P TEAM C ANDOVER / 13/08/2022 / 20220813 --:--:--:---
- Officer in case / 9 / ATTWOOD, E. / #28460 / Hamp / Police officer / R&P TEAM C ANDOVER / 10/08/2022 / 20220810 --:--:--:---
- Call taker / 9 / GODWIN, S. / #18193 / Hamp / Police staff / CONTACT MANAGEMENT CENTRE 1 (CWUN, HAMBLE LANE, HAMBLE, SOUTHAMPTON, HAMPSHIRE UK SO31 4TS (POLICE) (District: 10 EASTLEIGH, Sector: EH HEDGE END, N'hood: 10EH01 HEDGE END SOUTH, Beat: 10EH0108 HAMBLE LE RICE AND BUTLOCKS HEATH)) / 10/08/2022 / 20220810 --:--:--:---

Involved property:

Modus operandi:

Reports:

TVPHC - Incident Print

Incident Details

Incident Reference:	INC-20220810-0940	RMS Reference(s):	TVP - MA HC - 44220323205

Attending Service:	Hampshire Constabulary	Created:	10/08/2022 12:27:04	Reported By:	[redacted]
Opening Incident Type:	Shoplifting	Grade:	Grade 2	Caller First Name:	
Closing Incident Type:	Shoplifting			Caller Surname:	
Crime Classification:	Shoplifting				

Incident Summary: 15 vehicles towing caravan are blocking the sites and people have been stealing items from the petrol station. people are now shouting and swearing the staff on the door who are not letting them in

Location Details

Location:	EASTBOUND WEYHILL SERVICES, A303, WEYHILL, ANDOVER, SP11 0DB
Dispatch Group:	The Motorway Terminal (HC)

Log Transcript

Log Created	Log Type	Shoulder Number	Description
10/08/2022 12:27:06	Incident Update	18190	Incident Created Summary Description: 15 vehicles towing caravan are blocking the sites and people have been stealing items from the petrol station. the vehicles have been there about 30 mins. Incident Location: EASTBOUND WEYHILL SERVICES, A303, WEYHILL, ANDOVER, SP11 0DB Reported By: [redacted] Dispatch Location: EASTBOUND WEYHILL SERVICES, A303, WEYHILL, ANDOVER, SP11 0DB

C2507

10/08/2022 12:27:07	EISEC	18193	CallerNumber: [redacted] Address: Addr1:"EXT" Shell Addr2: Addr3:Weyhill Road Addr4: Addr5:Andover Addr6:SP11 6QX Addr7: Addr8: TelephoneNo: [redacted] CallerDetails1: CallerDetails2: Latitude: Longitude: OutcrRedfusenull LevelOfConfidence: Name:Euro Garages Limited SemiMajor: SemiMinor: Angle:
10/08/2022 12:27:07	Contact Record	18193	Phonecall Received Caller: [redacted] Call Summary: 15 vehicles towing caravan are blocking the sites and people have been stealing items from the petrol station. the vehicles have been there about 30 mins. Telephone Number: [redacted]
10/08/2022 12:27:07	Incident Update	18193	Incident Nominal Updated Ethnic Appearance: IC1 - White-North European Ethnicity: Not Stated Date of Birth: [redacted]
10/08/2022 12:32:36	Contact Record	16608	Phonecall Received Caller: [redacted] Call Summary: Int is an HGV driver reporting around 14 or 15 vans towing caravans that have entered the services and are completely blocking the exits stopping anyone getting out Telephone Number: [redacted]
10/08/2022 12:33:20	RMS Entry	18193	15 Caravans with towing vehicles They have pretty much blocked the whole site, lorrys have had to reverse out they have been there for 30 mins people have shoplifted from the the petrol station, so they have stopped them coming in now they are at the door shouting and swearing at stop there are lots of men around one van and caravan YP11 0BE VAN LD63NSE
10/08/2022 12:33:25	Incident Update	18193	Incident Type changed: Shoplifting Graded response changed: Grade 2 Summary Description changed: 15 vehicles towing caravan are blocking the sites and people have been stealing items from the petrol station. the vehicles have been there about 30 mins. -> 15 vehicles towing caravan are blocking the sites and people have been stealing items from the petrol station. people are now shouting and swearing the staff on the door who are not telling them in Outcome Type: Crime Closing Crime Classification: Shoplifting Category: Crime
10/08/2022 12:35:46	Incident Update	18193	New Incident Organisation Added Organisation: BP BRITISH PETROLEUM - SINGLE RECORD

C2508

10/08/2022 12:37:58 PNC	18193	10/08/22 12:37 44LIHA55 VI70/0001 VE101M11 4418193 SIS LINK UNAVAILABLE LD63NSE MR EDDIE LEE FORD(EUROPE) REG: NOV13 82 [redacted] WHITE PANEL VAN VEL: NOT HELD C/F: WF0XXXTTFXDK76172 E: DK76172 KEEPER SINCE 13/09/22 INS: HELD MOT EXPIRY: 28/11/2022 VEL EXPIRED **** REPORT 1 OF 1 **** REMOVED UNCONFIRMED OWNER: 53FH REF: INC32 25/07/2022 INC.DATE: 25/07/22 CREATED 25/07/22 AT 03:11 REMOVED FROM A424 CLOSE TO THE JUNCTION OF FOSSE WAY COTSWOLD VEHICLE RECOVERY ATTENDING. EID 996314 INCIDENT 32 OF 25/07/2022 REFERS
10/08/2022 12:38:06 PNC	18193	10/08/22 12:38 44LIHA55 VI70/0001 VE101M11 4418193 INSURANCE DETAILS AS AT 10/08/2022 VRM : LD63NSE MAKE/MODEL : Ford Transit Custom INSURER DETAILS: COVEA INS 0845 0505039 RECOVERY ARL 01604 498804 POLICY : 336042815004 VALID : 10/07/2022 1434 TO 03/07/2023 2359 S,D&P EXCLUDING COMMUTING ALLOWED TO DRIVE OTHER VEHICLES: N POLICYHOLDER DETAILS: NUMBER OF POLICIES: 2 [redacted] PERMITTED DRIVER:INSURED AND PARTNER 1 DAVID KINCAID 15/03/1964 2 + 3 + 4 + 5 +

C2509

10/08/2022 12:39:17	PNC	18193	10/08/22 12:39 44LIHA55 VI70/0002 VE101M11 4418193 SIS LINK UNAVAILABLE YP11OTE MR MARTIN QUILLIGAN [redacted] BLUE PANEL VAN VEL: NOT HELD CIF: WF0XXXBDFKAG89249 E: AG89249 KEEPER SINCE 08/03/22 INS: HELD MOT EXPIRY: 23/08/2022 **** NO REPORTS PRESENT ***
10/08/2022 12:39:25	PNC	18193	10/08/22 12:39 44LIHA55 VI70/0002 VE101M33 4418193 INSURANCE DETAILS AS AT 10/08/2022 VRM : YP11OTE MAKE/MODEL : Ford Transit INSURER DETAILS: AVIVA - 0345 301 5768 midhelpdesk@aviva.com POLICY : MMV0668448870003 VALID : 01/08/2022 0000 TO 30/08/2023 2359 S, D AND P AND BUSINESS USE EXCLUDING HIRE AND REWARD ALLOWED TO DRIVE OTHER VEHICLES: Y POLICYHOLDER DETAILS: NUMBER OF POLICIES: Margaret Quilligan [redacted] PERMITTED DRIVER:ANY DRIVER 1 John Quilligan 08/03/1976 2 Margaret Quilligan 29/11/1973 3 + 4 + 5 +
10/08/2022 12:40:00	Incident Update	18193	New Incident: Vehicle Added Vehicle Type: Unknown Colour: Blue Vehicle Model: TRANS 115 T280M SAPPH F VRN: YP11OTE
10/08/2022 12:40:45	Incident Update	18193	New Incident: Vehicle Added Vehicle Type: Van Colour: White Vehicle Model: TRANSIT VRN: LD63NBE Vehicle Make: FORD

C2510

10/08/2022 12:41:04	RMS Entry	16193	""Contact Management Solvability Template"" WHO Person Reporting [redacted] Aggrieved Person: Aggrieved Organisation: BP BRITISH PETROLEUM - SINGLE RECORD - INC-20220810-0040 Is there a known suspect?: Known Suspect Aggrieved and Suspect Relationship: Was it Witnessed?: Not Witnessed Known Witness: WHAT Incident Type: Shoplifting Crime Classification: Shoplifting CPS Reason: None Was Property Damaged?: Was Property Stolen?: Yes Summary: 15 vehicles towing caravans are blocking the sites and people have been stealing items from the petrol station, people are now shouting and swearing the staff on the door who are not letting them in Were there any injuries?: None If serious, what was the injury?: If slight, what was the injury?: WHERE Incident Location: EASTBOUND WEYHILL SERVICES, A303, WEYHILL, ANDOVER, SP11 6DB WHEN Time Frame: 10/08/2022 12:27 to WHY Hate Crime: HOW Is the offence confirmed as being caught on CCTV?: No CCTV Quality: Was there a Forced Entry?: If yes, the point of entry was: Was there evidence left at scene?: Was there a weapon involved?: None VICTIM SUPPORT Police Action Supported?: Police Action Proportionate?: Support / Proportionality details:
10/08/2022 12:47:16	Task	15119	Task Assigned Business Unit: S2 Status: Not Started Brief details: LOCALS PLEASE TO ASSIST - WEYHILL SERVICES EB - Owner: Owner: SVC-CMP-INT-P-DEF001 Type: General
10/08/2022 12:47:16	Task	15119	Task Created Status: Not Started Brief details: LOCALS PLEASE TO ASSIST - WEYHILL SERVICES EB - Owner: Herring, Tricia Dispatch Group: Test Valley Type: General
10/08/2022 12:49:22	Resource Update	16445	New Resource Assigned Assignment Status: En Route Resource Call Sign: ZN67 Members :- Attwood, Emily : 28460 HX16EAC : 5664
10/08/2022 12:49:26	Resource Update	16445	Resource Status Updated Resource Call Sign: ZN67 Status: 05 - EN ROUTE

C2511

10/08/2022 12:48:26	Resource Update	18445	Resource Assignment Updated Assignment Status: En Route Resource Call Sign: ZN67
10/08/2022 12:48:30	Resource Update	18446	New Resource Assigned Assignment Status: En Route Resource Call Sign: ZN66 Members -> Murdy, Ben : 28837 HX67CXZ : 5818
10/08/2022 12:48:39	Resource Update	18446	Resource Status Updated Resource Call Sign: ZN66 Status: 05 - EN ROUTE
10/08/2022 12:48:39	Resource Update	18446	Resource Assignment Updated Assignment Status: En Route Resource Call Sign: ZN66
10/08/2022 12:48:59	Incident Update	14224	Oscar2 - Incident noted. I remain cognisant of the Quebec links here and likelihood for challenging behaviour on police arrival. We obviously need to remain proportionate, but multiple units should be deployed to maximise safety of police officers.
10/08/2022 12:50:09	Resource Update	18446	New Resource Assigned Assignment Status: En Route Resource Call Sign: ZN65 Members -> Smith, Devon : 27880 HX18FBZ : 5957
10/08/2022 12:50:12	Resource Update	18445	Resource Assignment Updated Assignment Status: En Route Resource Call Sign: ZN65
10/08/2022 12:50:12	Resource Update	18445	Resource Status Updated Resource Call Sign: ZN65 Status: 05 - EN ROUTE
10/08/2022 12:52:28	Resource Update	18589	New Resource Assigned Assignment Status: En Route Resource Call Sign: XRN23 Members -> Jeans, Paul : 3169 Deveaux, James : 27535 HN70YKP : 6183
10/08/2022 12:52:31	Resource Update	18589	Resource Status Updated Resource Call Sign: XRN23 Status: 05 - EN ROUTE
10/08/2022 12:52:32	Resource Update	18589	Resource Assignment Updated Assignment Status: En Route Resource Call Sign: XRN23
10/08/2022 12:53:36	Resource Update	18589	Resource Status Updated Resource Call Sign: XRS52 Status: 05 - EN ROUTE
10/08/2022 12:53:36	Resource Update	18589	Resource Assignment Updated Assignment Status: En Route Resource Call Sign: XRS52
10/08/2022 12:53:36	Resource Update	18589	New Resource Assigned Assignment Status: En Route Resource Call Sign: XRS52 Members -> Jarrard, Clyde : 24162

C2512

10/08/2022 12:54:13	Resource Update	18445	New Resource Assigned Assignment Status: En Route Resource Call Sign: ZN88C Members :-> Gibson, Zoe : 27444
10/08/2022 12:54:15	Resource Update	18445	Resource Status Updated Resource Call Sign: ZN88C Status: 05 - EN ROUTE
10/08/2022 12:54:19	Resource Update	18445	Resource Assignment Updated Assignment Status: En Route Resource Call Sign: ZN88C
10/08/2022 12:59:00	Incident Update	18445	ZN88C - JUST DRIVEN PAST AND CAN'T SEE THE SITE BEING BLOCKED. THERE ARE SOME CARAVANS IN THE PETROL STATION BUT AGAIN DOESN'T LOOK BLOCKED
10/08/2022 13:01:53	Resource Update	18445	Resource Assignment Updated Assignment Status: Cancelled Resource Call Sign: ZN65
10/08/2022 13:03:38	Incident Update	18445	ZN88 - THERE ARE APPROX 16 CARAVANS HERE AND FLATBEDS, IT DOES LOOK LIKE TRAVELLER
10/08/2022 13:08:06	Incident Update	18445	ZN87 - STILL SPEAKING TO STAFF, THEY ARE SAYING SEVERAL VANS HAVE ALREADY LEFT SO MORE THAN LIKELY PART OF THE SAME GROUP WHO ARE AT WALWORTH CLOSE ON INC 1014
10/08/2022 13:09:13	Resource Update	18445	Resource Assignment Updated Assignment Status: Cancelled Resource Call Sign: XRN23
10/08/2022 13:07:27	Resource Update	18445	Resource Assignment Updated Assignment Status: Cancelled Resource Call Sign: ZN88C

10/08/2022 13:06:58	PNC	18445	10/08/22 13:08 44LIHA55 VD75/0001 VE101M11 4418445 SIS LINK UNAVAILABLE YP11OTE MR MARTIN QUILLIGAN [redacted] BLUE PANEL VAN VEL: NOT HELD CIF: WF0XXXBDFXAG88246 E: AG88246 KEEPER SINCE 03/03/22 INS: HELD MOT EXPIRY: 23/09/2022 **** NO REPORTS PRESENT *** PAGE IN... HELP ... ABANDON TRANSACTION? N.. 10/08/22 13:08 44LIHA55 VI75/0001 VE101M33 4418445 INSURANCE DETAILS AS AT 10/08/2022 VRM : YP11OTE MAKE/MODEL : Ford Transit INSURER DETAILS: AVIVA - 0345 301 5762 midhotpdss/d@aviva.com POLICY : MMV0685449370002 VALID : 01/09/2022 0000 TO 30/08/2023 2359 S. D AND P AND BUSINESS USE EXCLUDING HIRE AND REWARD ALLOWED TO DRIVE OTHER VEHICLES: Y POLICYHOLDER DETAILS: NUMBER OF POLICIES: Margaret Quilligan [redacted] PERMITTED DRIVER:ANY DRIVER 1 John Quilligan 06/03/1976 2 Margaret Quilligan 29/11/1973 3 * 4 * 5 * PAGE VS... ABANDON TRANSACTION? N..
10/08/2022 13:14:22	Task	14438	Task Updated Status: Completed Dispatch Group: Test Valley Type: General
10/08/2022 13:21:13	Incident Update	14438	ZN86- we are going through CCTV to get VRMs etc
10/08/2022 13:28:41	Resource Update	18169	Resource Assignment Updated Assignment Status: Cancelled Resource Call Sign: XRS52
10/08/2022 13:37:56	Incident Update	14438	ZN87- We have list of vrms from CCTV

C2514

10/08/2022 13:45:32 Incident Update	17637	VRMS: YP11 OTE FORD TRANSIT BLUE LD63 NSE ZENITH CARAVAN ATTACHED TO WHITE VAN KY15 MVL PEYUGEOT GREY YS07 UDE WHITE VASN HF70 MGY WHITE VAN FV68 VWA WHITE VAN LK13 BHA WHITE VAN YS19 KX VIV WHITE VAN LB12 ULA WHITE VAN WL03 JZM MITSUBISHI 4X4 BLUE NS15 XJW RED TRANSIT SN16 XXU WHITE TIPPER RS5 OYL ORANGE LANDROVER WP16 UNL GREY FORD BU15 AGO ELDITH CARAVAN SN16 XXU CARAVAN KO06 LXN
10/08/2022 13:46:37 PNC	17637	10/08/22 13:46 44LIHA55 VE45/0001 VE101M11 4417637 SIS LINK UNAVAILABLE YP11OTE MR MARTIN QUILLIGAN [redacted] PANEL VAN VEL: NOT HELD CIF: WP0XXXBDPXAG85246 E: AG85246 KEEPER SINCE 03/03/22 INS: HELD MOT EXPIRY: 22/08/2022 **** NO REPORTS PRESENT *** PAGE IN... HELP ... ABANDON TRANSACTION? N... 10/08/22 13:46 44LIHA55 VE45/0001 VE101M33 4417637 INSURANCE DETAILS AS AT 10/08/2022 VRM : YP11OTE MAKE/MODEL : Ford Transit INSURER DETAILS: AVIVA - 0345 301 5762 mid.help.desk@aviva.com POLICY : MMV0595449370003 VALID : 01/08/2022 6:00 TO 30/08/2023 2:59 S, D AND P AND BUSINESS USE EXCLUDING HIRE AND REWARD ALLOWED TO DRIVE OTHER VEHICLES: Y POLICYHOLDER DETAILS: NUMBER OF POLICIES: Margaret Quilligan [redacted] PERMITTED DRIVER:ANY DRIVER 1 John Quilligan 05/03/1976 2 Margaret Quilligan 30/11/1973 3 + 4 + 5 + PAGE VS... ABANDON TRANSACTION? N...

C2515

10/08/2022 13:52:09 PNC		17637	10/08/22 13:51 44LIHA55 VE45/0002 VE101M11 4417637 SIS LINK UNAVAILABLE LD63NSE MR EDDIE LEE FORD/EUROPE3 REG: NOV13 62 [redacted] PANEL VAN VEL: NOT HELD C/F: WF0XXXTTFXDK76173 E: DK76172 KEEPER SINCE 12/03/22 INS: HELD MOT EXPIRY: 28/11/2022 VEL EXPIRED **** REPORT 1 OF 1 **** REMOVED UNCONFIRMED OWNER: 53FM REF: INC32 25/07/2022 INC.DATE: 25/07/22 CREATED 25/07/22 AT 08:11 REMOVED FROM A424 CLOSE TO THE JUNCTION OF FOSSE WAY COTSWOLD VEHICLE RECOVERY ATTENDING, EID 996314 INCIDENT 32 OF 25/07/2022 REFERS PAGE IN... HELP ... ABANDON TRANSACTION? N. 10/08/22 13:52 44LIHA55 VE45/0002 VE101M33 4417637 INSURANCE DETAILS AS AT 10/08/2022 VRM : LD63NSE MAKE/MODEL : Ford Transit Custom INSURER DETAILS: COVEA INS 0845 0505099 RECOVERY ARL 01604 499804 POLICY : 336042815994 VALID : 19/07/2022 1434 TO 03/07/2023 2359 S/D&P EXCLUDING COMMUTING ALLOWED TO DRIVE OTHER VEHICLES: N POLICYHOLDER DETAILS: NUMBER OF POLICIES: 2 [redacted] PERMITTED DRIVER INSURED AND PARTNER 1 DAVID KINCAID 19/03/1984 2 + 3 + 4 + 5 + PAGE VS... ABANDON TRANSACTION? N.

C2516

10/08/2022 13:53:00 PNC	17637	10/08/22 13:52 44LIHA55 VE45/8005 VE101M11 4417637 SIS LINK UNAVAILABLE HF70MGY MR MICHAEL FINNEY [redacted] TIPPER VIL: NOT HELD 12498520324 C/F: WRICXXTTRCKP43207 DESSIDE CLWYD CH5 2QU E: KP43207 KEEPER SINCE 10/10/20 INS: HELD MOT EXPIRY: NOT HELD HAS TOLD DVLA NO LONGER KEEPER IN TRADE **** NO REPORTS PRESENT *** PAGE IN.... HELP .... ABANDON TRANSACTION7 N.. 10/08/22 13:53 44LIHA55 VE45/8005 VE101M33 4417637 INSURANCE DETAILS AS AT 10/08/2022 VRM : HF70MGY MAKE/MODEL : FORD TRANSIT INSURER DETAILS: NIG INSURANCE 0845 607 1626 FX 0121 454 9993 POLICY : CA320120 VALID : 29/03/2022 1200 TO 29/03/2023 1200 S, D AND P AND BUSINESS USE EXCLUDING HIRE AND REWARD ALLOWED TO DRIVE OTHER VEHICLES: N POLICYHOLDER DETAILS: NUMBER OF POLICIES: [redacted] PERMITTED DRIVER,INSURED AND NAMED DRIVERS 1 JOHN OCKENDON 08/10/1992 2 LUKE OCKENDON 23/06/1996 3 + 4 + 5 + PAGE VS.... ABANDON TRANSACTION7 N..

C2517

10/08/2022 13:53:28 PNC		17637	10/08/22 13:53 44LIHA55 VE45/0008 VE101M11 4417637 SIS LINK UNAVAILABLE FV66VWA JAMES PRICE FORD(EUROPE) REG: FEB17 8 [redacted] TIPPER VEL: NOT HELD BRISTOL 0334 6DJ C/P: WF0EXXTTGEGT35536 E: GT35536 KEEPER SINCE 21/04/22 INS: HELD MOT EXPIRY: 20/04/2023 **** NO REPORTS PRESENT *** PAGE IN... HELP ... ABANDON TRANSACTION? N.. 10/08/22 13:53 44LIHA55 VE45/0008 VE101M33 4417637 INSURANCE DETAILS AS AT 10/08/2022 VRM : FV66VWA MAKE/MODEL : Ford Transit INSURER DETAILS: HAVEN INS CO LTD C/O ACORN INSURANCE 01704339337 POLICY : HAVCV2228496/0 VALID : 20/02/2022 0000 TO 24/02/2023 0000 S, D AND P AND BUSINESS USE INCLUDING THE CARRIAGE OF GOODS AND PASSENGERS FOR HIRE AND REWARD ALLOWED TO DRIVE OTHER VEHICLES: POLICY/HOLDER DETAILS: NUMBER OF POLICIES: Miss Sarah Smith [redacted] PERMITTED DRIVER PERMITTED DRIVERS NOT FOUND 1 Miss Sarah Smith 10101 PAGE VS... ABANDON TRANSACTION? N..

C2518

10/08/2022 13:53:46 PNC		17637	10/08/22 13:53 44UHA55 VE45/0007 VE101M11 4417637 SIS LINK UNAVAILABLE LK13BHA METROLINE TRAVEL LIMITED ALEXANDER DENNIS REG: MAY13 03380- CC : 4461 COMFORT DELGRO HOUSE [redacted] E: 22071882 INS: HELD NOT EXPIRY: NOT HELD **** NO REPORTS PRESENT *** PAGE IN... HELP ... ABANDON TRANSACTION? N.. 10/08/22 13:53 44UHA55 VE45/0007 VE101M33 4417637 INSURANCE DETAILS AS AT 10/08/2022 VRM : LK13BHA MAKE/MODEL : Make and model not supplied INSURER DETAILS: ERS TEL:0345 6045001 POLICY : 50021654 VALID : 01/10/2020 0000 TO 30/09/2022 0000 CLASS OF USE NOT FOUND ALLOWED TO DRIVE OTHER VEHICLES: POLICYHOLDER DETAILS: NUMBER OF POLICIES: ComfortDelGro Group of Companies t/a Metrolina Ltd, Scottish Citylink 329 Edgware Road NW2 6JP PERMITTED DRIVER:PERMITTED DRIVERS NOT FOUND PAGE VS... ABANDON TRANSACTION? N..

C2519

10/08/2022 13:54:26 PNC	17637	10/08/22 13:54 44LIHA55 VE45/0006 VE101M18 4417637 SIS LINK UNAVAILABLE YS19KXV LEASEPLAN UK LTD 021480 [redacted] WHITE PANEL VAN VEL: NOT HELD C/P: WF0YXXTTGYKE19157 E: KE19157 KEEPER SINCE 24/09/19 INS: HELD MOT EXPIRY: 30/06/2023 **** NO REPORTS PRESENT *** PAGE IN... HELP ... ABANDON TRANSACTION? N. 10/08/22 13:54 44LIHA55 VE45/0006 VE101M03 4417637 INSURANCE DETAILS AS AT 10/08/2022 VRM YS19KXV MAKE/MODEL : FORD TRANSIT CUSTOM INSURER DETAILS: ADMIRAL CUSTOMER SERVICES 0333 220 2001 POLICY : P64181732-2 VALID : 27/09/2021 0000 TO 27/09/2022 0000 S, D AND P AND BUSINESS USE EXCLUDING HIRE AND REWARD ALLOWED TO DRIVE OTHER VEHICLES: N POLICYHOLDER DETAILS: NUMBER OF POLICIES: Martin Porter [redacted] PERMITTED DRIVER:INSURED ONLY 1 Martin Porter 27/12/1960 2 + 3 + 4 + 5 + PAGE VS... ABANDON TRANSACTION? N.

C2520

10/08/22 13:54 44LIHA55 VE45/0010
VE181M11 4417837
SIS LINK UNAVAILABLE

YS19KXY LEASEPLAN UK LTD
021400

[redacted]

WHITE
PANEL VAN VIL: NOT HELD
C/F: WF0YXXTTGYKE19177
E: KE19177
KEEPER SINCE 15/08/19
INS: HELD MOT EXPIRY: 30/08/2023

**** NO REPORTS PRESENT ***

PAGE IN... HELP ... ABANDON
TRANSACTION? N..

10/08/22 13:54 44LIHA55 VE45/0010
VE181M33 4417837

INSURANCE DETAILS AS AT 10/08/2022
VRM : YS19KXY
MAKE/MODEL : FORD TRANSIT
INSURER DETAILS: AXA Commercial Motor Claims - 0345 9004185
POLICY : 552052120
VALID : 15/08/2021 0000 TO 15/08/2022 0000
S, D AND P AND BUSINESS USE EXCLUDING HIRE AND REWARD

ALLOWED TO DRIVE OTHER VEHICLES:
POLICYHOLDER DETAILS: NUMBER OF POLICIES:
JAMES MCLEAN TRADING AS JM PAINTING AND [redacted]

PERMITTED DRIVER/NAMED DRIVERS

1 JAMES MCLEAN
17/12/1987
2 JOHN MCLEAN
26/03/1961
3 +
4 +
5 +
PAGE VS... ABANDON
TRANSACTION? N..

C2521

10/09/2022 13:33:06 PNC	17637	10/09/22 13:54 44LBHA55 VE45/0011 VE101M11 4417637 SIS LINK UNAVAILABLE LB12ULA MR HARRY SMITH FORD(EUROPE) REG: JUL12 169 CARAVAN SITE [redacted] PANEL VAN VEL NOT HELD C/F: WF0XXXTTFXBT25609 E: BT25609 KEEPER SINCE 23/09/22 INS: HELD MOT EXPIRY: 07/09/2022 **** NO REPORTS PRESENT *** PAGE IN... HELP ... ABANDON TRANSACTION? N. 10/09/22 13:55 44LBHA55 VE45/0011 VE101M33 4417637 INSURANCE DETAILS AS AT 10/09/2022 VRM : LB12ULA MAKE/MODEL : Ford Transit 350 Trend Lwb 125 INSURER DETAILS: Dayinsure:0333 005 0944 support@dayinsure.com POLICY : 1631H00008038960516D VALID : 10/09/2022 0115 TO 17/09/2022 0114 S, D AND P AND BUSINESS USE EXCLUDING HIRE AND REWARD ALLOWED TO DRIVE OTHER VEHICLES: N POLICYHOLDER DETAILS: NUMBER OF POLICIES: 2 Carolina Cooper [redacted] PERMITTED DRIVER/INSURED AND NAMED DRIVERS 1 + 2 + 3 + 4 + 5 + PAGE VS... ABANDON TRANSACTION? N.

C2522

10/08/2022 13:55:45 PMC 17637

10/08/22 13:35 44LIHASS VE45/0013
VE101M11 4417637
SIS LINK UNAVAILABLE

N316XJW MR JAKE HOWARD
[redacted]
RED
NOT RECORDED VEL: NOT HELD
C/F: SFAAXX8DVA5JA2809
E: SJA2809
KEEPER SINCE 30/03/22
INS: HELD MOT EXPIRY: 25/07/2023

**** NO REPORTS PRESENT ***

PAGE IN... HELP ... ABANDON
TRANSACTION? N..

10/08/22 13:35 44LIHASS VE45/0013
VE101M33 4417637

INSURANCE DETAILS AS AT 10/08/2022
VRM : N316XJW
MAKE/MODEL : Ford Transit
INSURER DETAILS: AVIVA - 0345 301 5782
mdhelpdesk@aviva.com
POLICY : MMV5584581899367
VALID : 26/07/2022 0000 TO 30/09/2022 2359
S.D&P INCLUDING COMMUTING

ALLOWED TO DRIVE OTHER VEHICLES: N
POLICYHOLDER DETAILS: NUMBER
OF POLICIES:
James Cooper
[redacted]

PERMITTED DRIVER INSURED AND NAMED
DRIVERS

1 James Cooper 11/03/1982
2 Jeremy Lihasse 10/09/1957
3 +
4 +
5 +
PAGE VS... ABANDON
TRANSACTION? N..

C2523

10/08/2022 13:55:05	PNC	17537	10/08/22 13:55 44LIHA55 VE45/0014 VE10IM11 4417537 SIS LINK UNAVAILABLE SN16XXU MR JACK LOVERIDGE FORD(EUROPE) REG: APR16 199 [redacted] TIPPER VEL: NOT HELD CIF: WF0EXXTTGEFT32324 E: FT32324 KEEPER SINCE 11/08/22 INS: HELD MOT EXPIRY: 09/12/2022 **** NO REPORTS PRESENT *** PAGE IN... HELP ... ABANDON TRANSACTION? N. 10/08/22 13:55 44LIHA55 VE45/0014 VE10IM33 4417537 INSURANCE DETAILS AS AT 10/08/2022 VRM : SN16XXU MAKE/MODEL : Fiat Transit INSURER DETAILS: TRADEX INS 01706882782 POLICE@TRADEXINSURANCE.COM POLICY : 0000191120 VALID : 25/07/2022 0000 TO 26/10/2022 0000 REFER TO CERTIFICATE/INSURER ALLOWED TO DRIVE OTHER VEHICLES POLICYHOLDER DETAILS: NUMBER OF POLICIES MR. STEVEN MOSELEY [redacted] PERMITTED DRIVER INSURED AND 1 NAMED DRIVER 1 Mr. Steven Moseley 10101 2 Mrs. Diane Smith 10101 PAGE VS... ABANDON TRANSACTION? N.

C2524

03/08/2022 13:59:29 PNC 17637

10/08/22 13:50 44LIHA55 VE45/0016
VE101M11 4417637
SIS LINK UNAVAILABLE

R55OYL PREV VRM: MK53TDD MR
RICHARD JOHN SMITH
[redacted]
ORANGE
ESTATE VEL: NOT HELD
C/F: SALLTGM834A825501
E: 16F16856A
KEEPER SINCE 29/08/06
INS: HELD MOT EXPIRY: 29/10/2022
CHERISHED TRANSFER

**** NO REPORTS PRESENT ***

PAGE IN... HELP ... ABANDON
TRANSACTION? N..

10/08/22 13:56 44LIHA55 VE45/0016
VE101M23 4417637

INSURANCE DETAILS AS AT 10/08/2022
VRM R55OYL
MAKE/MODEL : Land Rover Discovery
INSURER DETAILS: West Bay Insurance
PLC/Marketsbury 01959 547333
POLICY : 02861865812
VALID : 14/08/2021 0001 TO 14/08/2022 1200
S, D AND P AND BUSINESS USE EXCLUDING HIRE
AND REWARD

ALLOWED TO DRIVE OTHER VEHICLES: N
POLICYHOLDER DETAILS: NUMBER
OF POLICIES:
Mr Richard Smith
[redacted]
PERMITTED DRIVER:INSURED AND SPOUSE

1 Mr Richard Smith 03/08/1961
2 Mrs Jayne Smith 31/03/1975
3 *
4 *
5 *
PAGE VS... ABANDON
TRANSACTION? N..

C2525

10/08/2022 13:56:45	PNC	17637	10/08/22 13:56 44LINA55 VE45/0017 VE101M11 4417637 SIS LINK UNAVAILABLE WP16UKL MR ECOIE LEE FORD(EUROPE) REG: MAY18 02 [redacted] GREY 5 DOOR SALOON VEL: NOT HELD CIF: WF0EXXWPCEGG75316 E: GG75316 KEEPER SINCE 01/05/22 INS: HELD MOT EXPIRY: 17/12/2022 **** NO REPORTS PRESENT *** PAGE IN... HELP... ABANDON TRANSACTION? N.. 10/08/22 13:56 44LINA55 VE45/0017 VE101M33 4417637 INSURANCE DETAILS AS AT 10/08/2022 VRM : WP16UKL MAKE/MODEL : FORD MONDEO TITANIUM TDCI 150 INSURER DETAILS: ESURE 08456037872 URGENT24HR RECOVERY 0800 0858533 POLICY : 66131163 VALID : 22/07/2022 1201 TO 22/07/2023 1200 5,D&P EXCLUDING COMMUTING ALLOWED TO DRIVE OTHER VEHICLES: Y POLICYHOLDER DETAILS: NUMBER OF POLICIES: MR James Morley [redacted] PERMITTED DRIVER:INSURED AND SPOUSE 1 MIS Leona Upton 09/04/1998 2 + 3 + 4 + 5 + PAGE VS... ABANDON TRANSACTION? N..

C2526

10/08/2022 13:57:06 PNC 17637

10/08/22 13:56 44LIHASS VE4/5/018
VE101M11 4417637
SIS LINK UNAVAILABLE

BU15AGO L&S
FORD/EUROPE) REG: [redacted]

PANEL VAN VEL: NOT HELD
C/F: WF0YXXTTGYEA16304
E: EA16304
KEEPER SINCE 20/09/22
INS: HELD MOT EXPIRY: 09/08/2023

**** NO REPORTS PRESENT ***

PAGE IN.... HELP .... ABANDON
TRANSACTION? N..

10/08/22 13:57 44LIHASS VE4/5/018
VE101M33 4417637

INSURANCE DETAILS AS AT 10/08/2022
VRM : BU15AGO
MAKE/MODEL : Ford Transit Custom
INSURER DETAILS: Cuvva/Mulsanne 0203 823 6007
hqpert@cuvva.com
POLICY : PF3ATJ0067
VALID : 03/08/2022 2052 TO 10/08/2022 2052
S, D AND P AND BUSINESS USE EXCLUDING HIRE AND REWARD

ALLOWED TO DRIVE OTHER VEHICLES: N
POLICYHOLDER DETAILS: NUMBER OF POLICIES:
[redacted]

PERMITTED DRIVER INSURED ONLY

1 +
2 +
3 +
4 +
5 +
PAGE VS.... ABANDON
TRANSACTION? N..

C2527

10/08/2022 13:57:27	PNC	17637	10/08/22 13:57 44LIHA55 VE45/3019 VE101M11 4417637 SIS LINK UNAVAILABLE KO08LXN MR.DANIEL [redacted] WHITE PANEL VAN VEL: NOT HELD C/F: WF0XXXTTFX8C06629 E: 8C06629 KEEPER SINCE 08/04/21 INS: HELD MOT EXPIRY: 25/08/2023 Y23 SUBMITTED **** NO REPORTS PRESENT *** PAGE IN... HELP ... ABANDON TRANSACTION? N. 10/08/22 13:57 44LIHA55 VE45/3019 VE101M33 4417637 INSURANCE DETAILS AS AT 10/08/2022 VRM : KO08LXN MAKE/MODEL : Ford Transit INSURER DETAILS: West Bay Insurance PLC/Zenith INC 01227 384700 POLICY : MS6791021078 VALID : 17/04/2022 0001 TO 17/04/2023 1159 S,D&P EXCLUDING COMMUTING ALLOWED TO DRIVE OTHER VEHICLES: N POLICYHOLDER DETAILS: NUMBER OF POLICIES: Mr Daniel Breakwell [redacted] PERMITTED DRIVER:INSURED AND 1 NAMED DRIVER 1 Mr Daniel Breakwell 09/08/1992 2 Mr Scott Dickens 01/11/1998 3 + 4 + 5 + PAGE VS... ABANDON TRANSACTION? N.
10/08/2022 13:57:55	Incident Update	17637	3 OF THE VRMS ARE NO TRACE: KY18MVL YB07UDE WL03JZM
10/08/2022 14:10:33	Incident Update	17637	28460 - think we're running it all as one, on the other job. Not many vehs left when we arrived, most have now gone.
10/08/2022 14:13:57	Incident Update	17637	Related Incident Incident Type: Unauthorised Encampment Reference: INC-20220810-1014
10/08/2022 14:17:08	Incident Update	17637	New Incident Vehicle Added Vehicle Type: Lorry Colour: White Vehicle Model: TRANSIT VRM: HF70MGY Vehicle Make: FORD

C2528

10/08/2022 14:17:34	Incident Update	17637	New Incident Vehicle Added Vehicle Type: Van Colour: White Vehicle Model: TRANSIT TIPPER VRN: PW66WWA Vehicle Make: FORD
10/08/2022 14:18:59	Incident Update	17637	New Incident Vehicle Added Vehicle Type: Other Colour: Red VRN: LK13BHA
10/08/2022 14:19:20	Incident Update	17637	New Incident Vehicle Added Vehicle Type: Van Colour: White Vehicle Model: TRANSIT VRN: Y519KOV Vehicle Make: FORD
10/08/2022 14:19:48	Incident Update	17637	New Incident Vehicle Added Vehicle Type: Van Colour: White Vehicle Model: TRANSIT VRN: LR12ULA Vehicle Make: FORD
10/08/2022 14:20:16	Incident Update	17637	New Incident Vehicle Added Vehicle Type: Other VRN: M316XJW
10/08/2022 14:20:36	Incident Update	17637	New Incident Vehicle Added Vehicle Type: Other VRN: BN16KXU
10/08/2022 14:21:25	Incident Update	17637	New Incident Vehicle Added Vehicle Type: Estate Colour: Orange Vehicle Model: DISCOVERY VRN: R55OYL Vehicle Make: LAND ROVER
10/08/2022 14:21:43	Incident Update	17637	New Incident Vehicle Added Vehicle Type: Saloon Colour: Grey Vehicle Model: MONDEO VRN: WP16UKL Vehicle Make: FORD
10/08/2022 14:22:00	Incident Update	17637	New Incident Vehicle Added Vehicle Type: Van Colour: Silv., alum., st. steel Vehicle Model: TRANSIT VRN: BU15AGO Vehicle Make: FORD
10/08/2022 14:22:48	Incident Update	17637	New Incident Vehicle Added Vehicle Type: Van Colour: White Vehicle Model: TRANSIT VRN: KO20EJN Vehicle Make: FORD
10/08/2022 14:41:02	Incident Update	17637	ZN97 - THE STAFF DID SAY SOME STUFF HAD BEEN TAKEN, BUT THEY COULDN'T CONFIRM WHAT, OR WHO HAD TAKEN IT
10/08/2022 14:41:28	Resource Update	14439	Resource Assignment Updated Assignment Status: Cancelled Resource Call Sign: ZN98

C2529

10/08/2022 14:41:52	RMS Entry	17637	ZN87 - THE STAFF DID SAY SOME STUFF HAD BEEN TAKEN, BUT THEY COULDN'T CONFIRM WHAT, OR WHO HAD TAKEN IT
10/08/2022 14:41:55	Record Updated	17637	Incident status changed: Closed
10/08/2022 14:41:55	Incident Update	17637	Closing Incident Type: Shoplifting Closing Incident Type Category: Crime Outcome Code: No Suspect - Investigation Complete. Final pending further information
10/08/2022 14:41:58	Resource Update	17637	Resource Assignment Updated Assignment Status: Cancelled Resource Call Sign: ZN87
10/08/2022 15:28:18	Incident Update		Incident Vehicle Updated: SN16XXU Incident Vehicle Type: Sighted VRN: SN16XXU Vehicle Model: TRANSIT Colour: White Incident: INC-20220810-9940 Vehicle Type: Other Vehicle: SN16XXU Vehicle Make: FORD

C2530

IN THE HIGH COURT OF JUSTICE
KING'S BENCH DIVISION

Claim No. QB-2020-002112

B E T W E E N :

(1) TEST VALLEY BOROUGH COUNCIL
(2) HAMPSHIRE COUNTY COUNCIL

Claimant

-and-

(1) ALBERT BOWERS
(2)-(89) OTHER NAMED DEFENDANTS
(90) PERSONS UNKNOWN FORMING UNAUTHORISED ENCAMPMENTS WITHIN THE BOROUGH OF TEST VALLEY

Defendants

EXHIBIT CT19

REFERRED TO IN THE

THIRD WITNESS STATEMENT OF INSPECTOR CHRIS TAYLOR

---

19. 44220326761

Foxcotte Park Sports Ground, Andover

Incident report

CAD Summary

C58

Linked occurrences with incident reports & CAD Summaries provided:

44220327202 – Vehicle Seizure

44220327169 – ASB – Community

44220326895 – Shoplifting

44220328641 – Assault without Injury

44220326687 – Assault without injury

Occurrence details

Version 02c73eec5d8b930cee91258d30c9f3798ded7321 (2018/06/16)

Hampshire Constabulary

Printed: 18/08/2022 18:31 by 16328

Occurrence: **44220326761**

Occurrence details:

Report no.:	44220326761
Occurrence Type:	Unauthorised Encampment
Occurrence time:	12/08/2022 11:30 - 12/08/2022 17:32
Reported time:	12/08/2022 15:27
Occurrence address:	FOXCOTTE PARK, HATHERDEN ROAD, # NEW STREET FOOTBALL & SOCIAL CLUB, CHARLTON, HAMPSHIRE UK SP11 0TA (District: 11 TEST VALLEY, Sector: TA TEST VALLEY NORTH, N'hood: 11TA02 ANDOVER NORTH, Beat: 11TA0206 CHARLTON)
Clearance status:	Filed
Concluded:	Yes
Concluded date:	15/08/2022
Summary:	OP QUEBEC at Foxoctte Park, Andover. Officers deployed to find 17 Caravans and associated vehicles and a group who claim they will be moving tomorrow and travelling to Peterborough.
Remarks:	

Associated occurrences:

- Same person / 44220326687 [O] / Assault Without Injury / 12/08/2022 14:54 / 20220812 14:54:00:000
- Same person / 44220326841 [O] / Assault Without Injury / 12/08/2022 16:25 / 20220812 16:25:17:823
- Same person; Same vehicle / 44220326895 [O] / Shoplifting / 12/08/2022 17:10 / 20220812 17:10:00:000 / I captured footage of them leaving along with their car details - / Black Volkswagen - Reg AK17 NKG / There is also CCTV installed in store that would have captured the moment. This can be obtained if need be / Incident generated automatically from Submission:SP-128903-22-4444-00-20228121551
- Same vehicle / 44220316620 [O] / Unauthorised Encampment / 05/08/2022 20:01 / 20220805 20:01:00:000
- Same vehicle / 44220327202 [O] / Vehicle seizure (Section 165) / 12/08/2022 21:22 / 20220812 21:22:00:000
- Other / 44220327169 [O] / ASB - Community / 12/08/2022 20:54 / 20220812 20:54:00:000

Involved persons:

- QUEBEC NORTHERN [G1] / Other / (Operation Quebec aims to monitor and capture information in relation to unauthorised encampments.) 2059086

Involved addresses:

- FOXCOTTE PARK HATHERDEN ROAD, NEW STREET FOOTBALL & SOCIAL CLUB / Dispatch address; Occurrence address / CHARLTON, UK SP11 0TA (District: 11 TEST VALLEY, Sector: TA TEST VALLEY NORTH, N'hood: 11TA02 ANDOVER NORTH, Beat: 11TA0206 CHARLTON)

Involved comm addresses:

Involved vehicles:

- VOLKSWAGEN TIGUAN / Sighted / [Car: 4-door estate] Lic #VK22VWS Orig colors: Blue
- TOYOTA LANDCRUISER / Sighted / [Car: Estate] Lic #GD03WTJ Orig colors: Silv., alum., st. steel
- SKODA OCTAVIA / Sighted / [Car: 5 door saloon] Lic #DU59DZR Orig colors: Blue
- VOLKSWAGEN PASSAT SE BUSINESS TDI Chassis #:WVWZZZ3CZHE177928 / Sighted / [Car] Lic #AK17NKG Orig colors: Black

- VAUXHALL ZAFIRA / Sighted / [Car] Lic #OE63FNZ Orig colors: Black
- TOYOTA AVENSIS / Sighted / [Car] Lic #YG08YEB
- VAUXHALL INSIGNIA EXCLUSIV CDTI Chassis #:W0LGM6EL0D1132540 / Sighted / [Other] Lic #MX63FHD Orig colors: Blue
- CITROEN PICASSO / Sighted / [Car] Lic #DU06JOJ Orig colors: Silv., alum., st. steel
- FORD KUGA / Sighted / [Car] Lic #AE22KPA
- FIAT SWIFT BESSACARR 596 Chassis #:ZFA25000002J12635 / Sighted / [Unknown: Caravan] [MOTORHOME] Lic #VA19HWY Orig colors: White
- TOYOTA LANDCRUISER LC4 D-4D Chassis #:JTEBZ29J700068278 / Sighted / [Car] Lic #GV55LWO Orig colors: Green

Involved officers:

- Reviewing officer / 9 / CIMU ROBOT - DO NOT TASK / #ROBOT106 / Hamp / Police other / CRIME INCIDENT MANAGEMENT UNIT / 15/08/2022 / 20220815 --:--:--:---
- Assisting officer / 9 / HOLMES, C. / #23019 / Hamp / Police officer / TEST VALLEY NORTH SECTOR / 12/08/2022 / 20220812 --:--:--:---
- Attending officer / 9 / VAN-DEN-HEUVEL, A. / #16346 / Hamp / Police other / TEST VALLEY NORTH SECTOR / 12/08/2022 / 20220812 --:--:--:---
- Officer in case; Outcome officer / 9 / ROYSTON, O. / #27517 / Hamp / Police officer / TEST VALLEY NORTH SECTOR / 12/08/2022 / 20220812 --:--:--:---
- Call taker / 9 / BALLER, B. / #18436 / Hamp / Police staff / CONTACT MANAGEMENT CENTRE 1 (CWUN, HAMBLE LANE, HAMBLE, SOUTHAMPTON, HAMPSHIRE UK SO31 4TS (POLICE) (District: 10 EASTLEIGH, Sector: EH HEDGE END, N'hood: 10EH01 HEDGE END SOUTH, Beat: 10EH0108 HAMBLE LE RICE AND BUTLOCKS HEATH)) / 12/08/2022 / 20220812 --:--:--:---

Involved property:

Modus operandi:

Reports:

TVPHC - Incident Print

Incident Details

Incident Reference:	INC-20220812-1406	RMS Reference(s):	TVP - N/A HC - 44220028781		
Attending Service:	Hampshire Constabulary	Created:	12/08/2022 15:27:15	Reported By:	HAMPSHIRE POLICE
Opening Incident Type:	Unauthorised Encampment	Grade:	Grade 2	Caller First Name:	
Closing Incident Type:	Unauthorised Encampment			Caller Surname:	
Crime Classification:					
Incident Summary:	20000 - Op Quebec site in progress				

Location Details

Location:	NEW STREET FOOTBALL CLUB, FOXCOTTE PARK, CHARLTON DOWN, ANDOVER, SP11 0TA
Dispatch Group:	Test Valley

Log Transcript

Log Created	Log Type	Shoulder Number	Description
12/08/2022 15:27:18	Incident Update	18438	Incident Created Graded response: Grade 2 Incident Type: Rapid Incident Default Incident Location: HAMPSHIRE CONSTABULARY, SOUTH STREET, ANDOVER, SP10 2ED Reported By: Rapid Incident Default Nominal Dispatch Location: HAMPSHIRE CONSTABULARY, SOUTH STREET, ANDOVER, SP10 2ED
12/08/2022 15:27:21	Incident Update		Business Unit Changed: 32
12/08/2022 15:31:12	Incident Update	18436	Incident Type changed: Rapid Incident Default -> Unauthorised Encampment Summary Description changed: 20000 - Op Quebec site in progress Outcome Type: Incident Dispatch Location: HAMPSHIRE CONSTABULARY, SOUTH STREET, ANDOVER, SP10 2ED -> NEW STREET FOOTBALL CLUB, FOXCOTTE PARK, CHARLTON DOWN, ANDOVER, SP11 0TA Incident Location: HAMPSHIRE CONSTABULARY, SOUTH STREET, ANDOVER, SP10 2ED -> NEW STREET FOOTBALL CLUB, FOXCOTTE PARK, CHARLTON DOWN, ANDOVER, SP11 0TA Category: Miscellaneous

C2535

12/08/2022 15:31:22	Task	17367	Task Created Status: Not Started Brief details: Incident Flagged - ENCAMP Owner: Warwick, Barry Supervisor Group: Hampshire Type: General
12/08/2022 15:32:02	RMS Entry	17367	We are just receiving reports that travellers have arrived on the archery field at Forcotte Park (Andover New Street Football and Social Club). Do you know if these are the same individuals from Plot 96 and would it be possible for officers to visit and check and also to establish if any are named individuals under the Council's injunction order to which a power of arrest still attaches? I attach a list of the named Defendants – the order does not apply to those struck through in red. Many thanks [redacted] Head of Legal and Democratic Services Test Valley Borough Council Beech Hurst Weyhill Road Andover SP10 3AJ
12/08/2022 15:34:23	Incident Update	17367	ZNS98 - Noted
12/08/2022 15:34:49	Resource Update	17367	New Resource Assigned Assignment Status: En Route Resource Call Sign: TA103 Members -> Royston, Oliver : 27517
12/08/2022 15:34:51	Resource Update	17367	Resource Status Updated Resource Call Sign: TA103 Status: 05 - EN ROUTE
12/08/2022 15:34:51	Resource Update	17367	Resource Assignment Updated Assignment Status: En Route Resource Call Sign: TA103
12/08/2022 15:34:58	Incident Update	17367	ZNS98 - NPT may already be aware, I will update shortly
12/08/2022 15:47:10	Supervisory Review	21147	OSCAR 2 - Noted and PIM aware . Can we confirm more detail plus vehicles and what is occurring. Please make duty Insp aware.
12/08/2022 15:47:13	Incident Update	17367	CWUN - To clarify TA16, Inspector Taylor received the email attached to the log from council and forwarded to the desk requesting that we get a unit to the location to see what is happening
12/08/2022 15:47:31	Resource Update	17367	New Resource Assigned Assignment Status: En Route Resource Call Sign: TA15P Members -> Van-den-Heuvel, Adam : 18348
12/08/2022 15:47:33	Resource Update	17367	Resource Status Updated Resource Call Sign: TA15P Status: 05 - EN ROUTE
12/08/2022 15:47:33	Resource Update	17367	Resource Assignment Updated Assignment Status: En Route Resource Call Sign: TA15P
12/08/2022 15:47:36	Resource Update	17367	Resource Status Updated Resource Call Sign: TA15P Status: 02 - ON PATROL

C2536

12/08/2022 15:47:38	Resource Update	17367	Resource Assignment Updated Assignment Status: Cancelled Resource Call Sign: TA15P
12/08/2022 15:47:45	Resource Update	17367	New Resource Assigned Assignment Status: En Route Resource Call Sign: TA15P Members = Van den Heuvel, Adam : 16349
12/08/2022 15:47:46	Resource Update	17367	Resource Status Updated Resource Call Sign: TA15P Status: 03 - EN ROUTE
12/08/2022 15:47:46	Resource Update	17367	Resource Assignment Updated Assignment Status: En Route Resource Call Sign: TA15P
12/08/2022 15:47:53	Resource Update	17367	Resource Status Updated Resource Call Sign: TA15P Status: 06 - ON SCENE
12/08/2022 15:47:54	Resource Update	17367	Resource Assignment Updated Assignment Status: On Scene Resource Call Sign: TA15P
12/08/2022 15:47:55	Resource Update	17367	Resource Status Updated Resource Call Sign: TA103 Status: 06 - ON SCENE
12/08/2022 15:47:57	Resource Update	17367	Resource Assignment Updated Assignment Status: On Scene Resource Call Sign: TA103
12/08/2022 15:48:27	Incident Update	17367	TA15P - TA103 is currently speaking with a committee member, we will pass an update shortly
12/08/2022 16:00:18	Task	12514	Task Updated Status: Completed Supervisor Group: Hampshire Type: General
12/08/2022 16:05:31	Incident Update	17367	TA103 - 17 vans and cars in total, we will head back and add the details, speak with the inspector and write up.
12/08/2022 16:06:10	Incident Update	18436	CWUN - Attempted to P2P 20644 (ZN53B) - no answer
12/08/2022 16:12:04	Supervisory Review	20644	ZN53B- AWARE- IN FORCE GRIP MEETING ATM
12/08/2022 16:16:34	Incident Update	23617	TA103 - Please close in me as Op Quebec for write up. The group claim to be using this location as a stop over and are on their way to Peterborough and will be heading out tomorrow. I will liaise with ZN53C for supervisory review when he starts at 17:00hrs
12/08/2022 16:22:35	Record Updated	17367	Incident status changed: Investigating
12/08/2022 16:22:35	Incident Update	17367	Closing Incident Type: Unauthorised Encampment Closing Incident Type Category: Miscellaneous
12/08/2022 16:22:40	Resource Update	17367	Resource Assignment Updated Assignment Status: Left Resource Call Sign: TA103
12/08/2022 16:22:41	Resource Update	17367	Resource Assignment Updated Assignment Status: Left Resource Call Sign: TA15P

C2537

12/08/2022 16:38:12 Incident Update	New Incident Vehicle Added Vehicle Type: Saloon Colour: Green Vehicle Model: LANDCRUISER LC4 D-4D VRN: GV55LWO Vehicle Make: TOYOTA
12/08/2022 16:45:10 Incident Update	New Incident Vehicle Added Vehicle Type: Unknown Colour: White Vehicle Model: SWIFT BESSACARR 596 VRN: VA15HWY Vehicle Make: FIAT
12/08/2022 16:45:40 Incident Update	Related Incident Incident Type: Unauthorised Encampment Reference: INC-20220806-5957
12/08/2022 16:47:40 Incident Update	New Incident Vehicle Added Vehicle Type: Saloon Vehicle Model: KUGA VRN: AE22KPA Vehicle Make: FORD
12/08/2022 16:48:12 Incident Update	New Incident Vehicle Added Vehicle Type: Saloon Colour: Silv., alum., st. steel Vehicle Model: PICASSO VRN: DU06JOJ Vehicle Make: CITROEN
12/08/2022 16:49:11 Incident Update	New Incident Vehicle Added Vehicle Type: Other Colour: Blue Vehicle Model: INSIGNIA EXCLUSIV COTI VRN: MX63FHD Vehicle Make: VAUXHALL
12/08/2022 17:01:51 Incident Update	New Incident Vehicle Added Vehicle Type: Saloon Colour: Green Vehicle Model: LANDCRUISER LC4 D-4D VRN: GV55LWO Vehicle Make: TOYOTA
12/08/2022 17:09:58 Incident Update	New Incident Vehicle Added Vehicle Type: Saloon Vehicle Model: AVENSIS VRN: YG08YEB Vehicle Make: TOYOTA
12/08/2022 17:10:29 Incident Update	New Incident Vehicle Added Vehicle Type: Saloon Colour: Black Vehicle Model: ZAFIRA VRN: OE62FNZ Vehicle Make: VAUXHALL
12/08/2022 17:12:18 Incident Update	New Incident Vehicle Added Vehicle Type: Saloon Colour: Black Vehicle Model: PASSAT NE VRN: AK17NKG Vehicle Make: VOLKSWAGEN
12/08/2022 17:16:46 Incident Update	New Incident Vehicle Added Vehicle Type: Saloon Colour: Blue Vehicle Model: OCTAVIA VRN: DU59DZR Vehicle Make: SKODA

C2538

12/08/2022 17:38:41	Incident Update	Outcome Code: (HC only) NZ other incident non crime
12/08/2022 17:42:42	Incident Update	New Incident Vehicle Added Vehicle Type: Saloon Colour: Silv., alum., st. steel Vehicle Model: LANDCRUISER VRN: GDKBWTJ Vehicle Make: TOYOTA
12/08/2022 17:46:19	Incident Update	New Incident Vehicle Added Vehicle Type: Saloon Colour: Blue Vehicle Model: TIGUAN VRN: VK22VWS Vehicle Make: VOLKSWAGEN
12/08/2022 17:50:14	Incident Update	New Incident Organisation Added Organisation: QUEBEC NORTHERN
12/08/2022 20:16:03	Incident Update	Related Incident Incident Type: Shoplifting Reference: INC-20220812-1644
12/08/2022 20:16:04	Incident Update	Related Incident Incident Type: Shoplifting Reference: INC-20220812-1644
12/08/2022 20:16:04	Incident Update	Related Incident Incident Type: Assault without Injury Reference: RMS-44220026941
12/08/2022 20:16:05	Incident Update	Related Incident Incident Type: Assault without Injury Reference: INC-20220812-1284
12/08/2022 21:34:21	Incident Update	Related Incident Incident Type: ASB - Community Reference: INC-20220812-2189
15/08/2022 07:58:32	Incident Update	Related Incident Incident Type: Sect 165 Vehicle Seizure Reference: INC-20220812-2259
15/08/2022 11:19:13	Record Updated	Incident status changed: Closed

C2539

Time:	16:30
Date:	12/08/2022
Location:	Foxcotte Park, Hatherden Road, Charlton, Andover, SP110TA

Number of Persons on Land:	Around 40

(include if 2 or more and intention is to reside on land)

Number of Vehicles:	22

Conduct PNC checks of vehicles and list in the 'vehicles details' section at the end of this form.

Damage caused to gain entry (include details and any evidence of identity of offenders) or damage to land or property on it:
Believed to have cut a padlock to the gate which allows entry from the car park to the archery field which is where the group have parked.

Name the Landowner:	TVBC but leased to Andover Archery Club
type of land use:	Council

Has the landowner been contacted? What are the landowner's views? Request to leave made or permission to stay given?
TVBC Head of Lega[redacted]has been emailed.

Have the trespassers used threatening/abusive/insulting words or behaviour to the occupier of the land or a member of his family or employee or agent
No

Is the encampment in a dangerous/unsuitable position?(side of a busy road, hazards etc)
No

Other environmental issues (potential for disorder, interference with use of land/amenity).
There are concerns around fire due to the cooking facilites being gas and outside and on dry grass in a heat wave.

Details of Local Authority
Test Valley Borough Council. [redacted]Head of Legal & Democratic Services has been emailed.

Point of contact within Local Authority
[redacted]

Have HCC Gypsy and Traveller Liaison Officers been contacted?
[redacted]
I've tried calling both numbers, both ring out and go to voicemail.

Has a welfare assessment been made by Local Authority?	No
Number of children on site, include ages:	Approx 10-15 children ranging in age between 2yrs - 16yrs

Number of persons with welfare needs include names and details *(e.g. pregnant, elderly, infirm)*
Believed 3 pregnant women but they were not identified and we have been told there is no welfare needs for the group.

What is the intention of the group (Proposed duration of stay)?	The group claim to using Foxcotte Park as a one night stop over whilst they travel to Peterborough . They claim they will leave tomorrow

Where were the group before they moved here?	Refused to say (RMS suggests they may have travelled from Southsea where they were linked on 5th August)

Force Silver must be advised, if the criteria is met for an unauthorised encampment. (See Appendix D of Quebec Management Process guidance document on the intranet for full details.)	
Name:	Time:

Any other factors which may influence decision making process (see Op Quebec intranet pages for Human Rights information)

Are Police Powers going to be used? *If yes, please record basis for decision.* (Statement landowner, consider statements from local community in terms of impact, EGT of site, contact public order TA)

If no, please record basis for decision (consider communicating with trespassers expected standards of behaviour, community reassurance to advise of Police actions, schedule of patrols on site, amenities from local authority – skips etc)

Vehicle Details

Consider Operation Eclipse

Vehicle	Vehicle description	Registration	High Value Vehicle?

Make / Type	*(truck, panel van, business names, colour etc)*		(£40k+, 16, 65 or 15 plate) Refer to District Commander for consideration of Op Eclipse
Toyota Avenis	Car, grey	YG08YEB	
	Caravan	MF71VTA	
	Caravan	YS70LLW	
	Caravan	WV21UOT	
Vauxhall Zafira	Car, black	OE63FNZ	
	Caravan	211-CE-1900	
VW Passat	Car, black	AK17NKG	
Toyota Land Cruiser	Car, green	GV55LWO	
Skoda	Car	DU59DZR	
	Caravan	WK22RBV	
	Caravan	CE22YZA	
Swift	Motorhome	VA19HWY	
	Trailer	VA19HWY	
Ford	Car	AE22KPA	
Citroen	Car	DU06JOJ	
	Caravan	SY14ZJZ	
Vauxhall	Car	MX63FHO	
	Caravan	**no VRM**	
Toyota	Car	GD03WTJ	
	Caravan	RX56XJK	
	Caravan	KF06YJP	
	Caravan	SM22CGU	
	Caravan	**no VRM**	

(Press TAB in last cell for more rows)

Form completed by:	
Name: PC Royston	Collar no: 27517

Occurrence details

Version 02c73eec5d8b930cee91258d30c9f3798ded7321 (2018/06/16)

Hampshire Constabulary

Printed: 18/08/2022 18:50 by 16328

Occurrence: **44220327202**

Occurrence details:

Report no.:	44220327202
Occurrence Type:	Vehicle seizure (Section 165)
Occurrence time:	12/08/2022 21:22 -
Reported time:	12/08/2022 21:22
Occurrence address:	STREET RECORD, HATHERDEN ROAD FOOTPATHS, ANDOVER, HAMPSHIRE UK SP11 0HF (District: 11 TEST VALLEY, Sector: TA TEST VALLEY NORTH, N'hood: 11TA02 ANDOVER NORTH, Beat: 11TA0206 CHARLTON)
Clearance status:	Under investigation
Concluded:	No
Concluded date:	
Summary:	Rapid Incident created from Dashboard for ZN66
Remarks:	

Associated occurrences:

- Same vehicle / 44220326761 [O] / Unauthorised Encampment / 12/08/2022 15:27 / 20220812 15:27:00:000

Involved persons:

- MCDONAGH, BERNARD JOSEPH [WE;G1] / Driver / DOB: 24/07/1985 (37) Gender: Male (NO FIXED ABODE, NFA NFA, 10461KP, NFA, HAMPSHIRE England RG22 4BS (MASTER GENERIC NFA FOR 1 WESTERN AREA (DO NOT AMEND)) (District: 2 SOUTHAMPTON, Sector: SW SOUTHAMPTON WEST, N'hood: 2SW01 SHIRLEY AND FREEMANTLE, Beat: 2SW0113 SHIRLEY)) Id #: 298758 PNC Id: 02/106575X

Involved addresses:

- STREET RECORD HATHERDEN ROAD FOOTPATHS / Dispatch address; Occurrence address / ANDOVER, UK SP11 0HF (District: 11 TEST VALLEY, Sector: TA TEST VALLEY NORTH, N'hood: 11TA02 ANDOVER NORTH, Beat: 11TA0206 CHARLTON)

Involved comm addresses:

Involved vehicles:

- TOYOTA LANDCRUISER / Seized s165 RTA / [Car: Estate] Lic #GD03WTJ Orig colors: Silv., alum., st. steel

Involved officers:

- Officer in case; Outcome officer / 9 / DIAPER, L. / #27626 / Hamp / Police officer / R&P TEAM D ANDOVER / 12/08/2022 / 20220812 --:--:--:---
- Call taker / 9 / PERKINS, C. / #18445 / Hamp / Police staff / POLICE CONTROL ROOM / 12/08/2022 / 20220812 --:--:--:---

Involved property:

Modus operandi:

Reports:

TVPHC - Incident Print

Incident Details

Incident Reference:	INC-20220812-2208	RMS Reference(s):	TVP - N/A HC - 44220327202

Attending Service:	Hampshire Constabulary	Created:	12/08/2022 21:22:01	Reported By:	Rapid Incident Default Nominal
Opening Incident Type:	Sect 165 Vehicle Seizure	Grade:	Grade 2	Caller First Name:	
Closing Incident Type:	Sect 165 Vehicle Seizure			Caller Surname:	Rapid Incident Default Nominal
Crime Classification:					

Incident Summary: Rapid Incident created from Dashboard for ZN66

Location Details

Location: STREET RECORD, HATHERDEN ROAD FOOTPATHS, ANDOVER, SP11 0HF

Dispatch Group: Test Valley

Log Transcript

Log Created	Log Type	Shoulder Number	Description
12/08/2022 21:22:13	Incident Update	18445	**Incident Created** Summary Description: Rapid Incident created from Dashboard for ZN66 Graded response: Grade 1 Incident Location: STREET RECORD, HATHERDEN ROAD FOOTPATHS, ANDOVER, SP11 0HF Reported By: Rapid Incident Default Nominal Dispatch Location: STREET RECORD, HATHERDEN ROAD FOOTPATHS, ANDOVER, SP11 0HF Incident Type: Rapid Incident Default
12/08/2022 21:22:13	Incident Update	18445	Business Unit Changed: S2
12/08/2022 21:22:19	Resource Update	18445	New Resource Assigned Assignment Status: En Route Resource Call Sign: ZN66 Members –>: Dalkin, Louis : 27921 Dieper, Lee : 27026 HXXXCXZ : 5810
12/08/2022 21:22:23	Resource Update	18445	Resource Status Updated Resource Call Sign: ZN66 Status: 05 - EN ROUTE
12/08/2022 21:22:23	Resource Update	18445	Resource Status Updated Resource Call Sign: ZN66 Status: 06 - ON SCENE

C2545

12/08/2022 21:22:23 Resource Update	10445	Resource Assignment Update: Assignment Status: En Route Resource Call Sign: Z1100
12/08/2022 21:22:35 Incident Update	10445	Z1100 - MCDONAGH,BERNARD,24071985 - THIS IS THE DRIVER 21:21:00Perkins, Claire (10445) 12/08/22 21:19:44 JHA55 CL82/0006 DL3EDM/1 4410445 SRCH MCDONAGH,BERNARD,24071985,M,N,Y,N RECORD 1 TITLE MR MCDONAGH,BERNARD JOSEPH 24/07/1985 DRIVER NO: MCDON907241185JB5J MALE RECORD TYPE EXPIRED SUBSTANTIVE DISQUALIFIED UNTIL 04/08/2023 5 WATERFALL LICENCE TYPE : SHELTON LICENCE ISSUE NUMBER: 19 PETERBOROUGH COUNTERPART ISSUE NO: A DRIVING EVENT DATE : 17/12/2013 EXPIRY DATE : 23/07/2339 RESTRIC BIRTHPLACE ENGLAND RECORD LAST UPDATED 10/08/2022 05:49 PAGE XR... HELP .... ABANDON TRANSACTION? N,
12/08/2022 21:24:50 Incident Update	10445	12/08/22 21:16:44 JHA55 V66/3335 VE101/011 4410445 SIS LINK UNAVAILABLE GOAWTJ MR JOHN JOSEPH TOYOTA(JAPAN) REG: J8133 101-105 WELLINGTON STREET LANDROVER(ROVER) LCD D-CD AU CC : 2662 [redacted] SILVER ESTATE VEU NOT HELD CAF JT8BZ29J100020342 E 1KD1033330 KEEPER SINCE 25/03/22 INS NOT HELD NOT EXPIRY 13/10/2022 **** NO REPORTS PRESENT ***
12/08/2022 21:25:24 Incident Update	10445	Outcome Type: Incident Graded response changed: Grade 1 -> Grade 2 Category: Traffic Incident Type changed: Rapid Incident Default -> Sec 165 Vehicle Seizure
12/08/2022 21:34:00 Resource Update	10445	New Resource Assigned Assignment Status: En Route Resource Call Sign: X5505 Members -> Saunders, Kevin : 03823
12/08/2022 21:34:01 Resource Update	10445	Resource Status Updated Resource Call Sign: X5505 Status: 05 - EN ROUTE
12/08/2022 21:34:01 Resource Update	10445	Resource Assignment Update: Assignment Status: En Route Resource Call Sign: X8323
12/08/2022 21:34:38 Resource Update	10445	Resource Status Update: Resource Call Sign: X8323 Status: 06 - ON SCENE

C2546

12/06/2022 21:34:10	Resource Update	18446	Resource Assignment Updated Assignment Status: On Scene Resource Call Sign: XS500
12/06/2022 21:36:37	Resource Update	18445	New Resource Assigned Assignment Status: En Route Resource Call Sign: ZN500 Vehicle: Status Prior: 28332
12/06/2022 21:38:28	Resource Update	18445	Resource Status Updated Resource Call Sign: ZN500 Status: 06 - EN ROUTE
12/06/2022 21:38:28	Resource Update	18445	Resource Assignment Updated Assignment Status: En Route Resource Call Sign: ZN500
12/06/2022 21:39:36	Resource Update	18445	Resource Status Updated Resource Call Sign: ZN500 Status: 08 - ON SCENE
12/06/2022 21:39:36	Resource Update	18445	Resource Assignment Updated Assignment Status: On Scene Resource Call Sign: ZN500
12/06/2022 21:40:12	Incident Update	18445	ZN00 - RECOVERY PLEASE
12/06/2022 21:42:47	Incident Update	12578	AA Recovery - EID 1302563 - Bakers Remy
12/06/2022 22:00:47	Incident Update	17637	ZN66 - VEH RECOVERED BY BAKERS, WE WILL RESUME
12/06/2022 22:03:53	Resource Update	17637	Resource Assignment Updated Assignment Status: Left Resource Call Sign: ZN66
12/06/2022 22:05:26	Incident Update	17637	New Incident Vehicle Added Vehicle Type: Saloon Colour: Silv., alum., metal Vehicle Model: LANDCRUISER VRN: GD06WTJ Vehicle Make: TOYOTA
12/06/2022 22:17:04	Resource Update	17637	Resource Assignment Updated Assignment Status: Left Resource Call Sign: XS901
12/06/2022 22:40:17	Incident Update	17637	New Incident Nominal Added Full Name: MCDONAGH, BERNARD JOSEPH Nominal Type: Vehicle Driver Date of Birth: [redacted]
12/06/2022 22:49:35	Resource Update	17637	Resource Assignment Updated Assignment Status: Left Resource Call Sign: ZN500
12/06/2022 22:51:23	Record Update	17637	Incident status changed: Investigating
12/06/2022 22:51:24	Incident Update	17637	Closing Incident Type: Sect 165 Vehicle Seizure Closing Incident Type Category: Traffic
12/06/2022 22:51:25	Resource Update	17637	Resource Assignment Updated Assignment Status: Resumed Resource Call Sign: ZN99

16/08/2022 07:00:32	Incident Update		Related Incident Incident Type: Unauthorised Encampment Reference: INC-20220812-1406

C2548

Occurrence details

Version 02c73eec5d8b930cee91258d30c913798ded7321 (2018/06/16)

Hampshire Constabulary

Printed: 18/08/2022 18:56 by 16328

Occurrence: **44220327169**

Occurrence details:

Report no.:	44220327169
Occurrence Type:	ASB - Community
Occurrence time:	12/08/2022 20:54 -
Reported time:	12/08/2022 20:54
Occurrence address:	ROYAL OAK, CHARLTON, ANDOVER, HAMPSHIRE UK SP10 4AJ (ROYAL OAK) (District: 11 TEST VALLEY, Sector: TA TEST VALLEY NORTH, N'hood: 11TA02 ANDOVER NORTH, Beat: 11TA0206 CHARLTON)
Clearance status:	Filed
Concluded:	Yes
Concluded date:	12/08/2022
Summary:	Having issues with about 20 travellers that are causing trouble. They are refusing to leave and threatening to come back and get them after, put their windows through. Very threatening at the moment, another range rover full of travellers turning up now even though pub is closing
Remarks:	

Associated occurrences:

- Same address / 44070545924 [O] / Z Prem Licence (Management Occurrence)
- Other / 44220326761 [O] / Unauthorised Encampment / 12/08/2022 15:27 / 20220812 15:27:00:000

Involved persons:

- OP ELEMENT - COMMUNITY COHESION [G1] / Other / (OP ELEMENT: Intelligence/Occurrences that are for FIB linking in relation to NCTT Weekly Return) 1850360
- [redacted] [G2] / Person reporting / DOB: [redacted] Gender: Male [redacted] (District: 11 TEST VALLEY, Sector: TA TEST VALLEY NORTH, N'hood: 11TA02 ANDOVER NORTH, Beat: 11TA0206 CHARLTON) (Land line) [redacted] Id #: 647342 DL:MORGA703217JJ9CM
  (Land line) [redacted]
  (Mobile) [redacted]

Involved addresses:

- ROYAL OAK CHARLTON / Dispatch address; Occurrence address / ANDOVER, UK SP10 4AJ (ROYAL OAK) (District: 11 TEST VALLEY, Sector: TA TEST VALLEY NORTH, N'hood: 11TA02 ANDOVER NORTH, Beat: 11TA0206 CHARLTON)

Involved comm addresses:

Involved vehicles:

Involved officers:

- Officer in case / 9 / CONTACT MANAGEMENT CENTRE 1 / 911007 / Hamp / Assignable / 12/08/2022 / 20220812 --:--:--:---
- Call taker / 9 / ANTONIO, J. / #13582 / Hamp / Police staff / CONTACT MANAGEMENT CENTRE 1 (CWUN, HAMBLE LANE, HAMBLE, SOUTHAMPTON, HAMPSHIRE UK SO31 4TS (POLICE) (District: 10 EASTLEIGH,

Sector: EH HEDGE END, N'hood: 10EH01 HEDGE END SOUTH, Beat: 10EH0108 HAMBLE LE RICE AND BUTLOCKS HEATH)) / 12/08/2022 / 20220812 --:--:--:---

Involved property:

Modus operandi:

Reports:

TVPHC - Incident Print

Incident Details

Incident Reference:	NC-20220812-2189	RMS Reference(s):	TVP - NA HC - 44223327163	
Attending Service:	Hampshire Constabulary	Created:	12/08/2022 23:04:38	Reported By: [redacted]
Opening Incident Type:	ASB - Community	Grade:	Grade 1	Caller First Name:
Closing Incident Type:	ASB - Community			Caller Surname:
Crime Classification:				

Incident Summary: Having issues with about 30 travellers that are causing trouble. They are refusing to leave and threatening to come back and get them after, put their windows through. Very threatening at the moment. another range rover full of travellers turning up now even though pub is closing

Location Details

Location: ROYAL OAK, CHARLTON, ANDOVER, SP10 4AJ

Dispatch Group: Test Valley

Log Transcript

Log Created	Log Type	Shoulder Number	Description
12/08/2022 23:04:38	Incident Update	13162	Incident Grade: Summary Description: Having issues with about 30 travellers that are causing trouble. They are refusing to leave and threatening to come back and get them after, put their windows through. Very threatening at the moment. another range rover full of travellers turning up now even though pub is closing Chosen response: Grade 1 Incident Location: ROYAL OAK, CHARLTON, ANDOVER, [redacted] Reporter By: [redacted] Dispatch Location: [redacted] ANDOVER, SP10 4AJ Incident Type: Rapid Incident Outcall

C2551

12/08/2022 20:54:38	RISEC	13582	CallerNumber[redacted] Address: Add/1:434051 ,147304 ,2858.0,2858.0 Add/2:90 ,0.3 ,0503836 Add/3: Add/4: Add/5: Add/6: Add/7: Add/8: Telephone#[redacted] CallerDetails1: CallerDetails2: Latitude 147304 Longitude434051 OutcrRed us nu 1 LevelOfConfidence(8) Name "MOB" O2 ,09,2022301220220 4,9 ,Date Available ,15 SemiMajor2858.0 SemiMinor2858.0 Angle 0.0
12/08/2022 20:54:38	Contact Record	13582	Phone call Received Caller[redacted] Call Summary: Having issues with about 20 travellers that are causing trouble. They are refusing to leave and threatening to come back and get them after, put their windows through. Very threatening at the moment. Another range rover full of travellers turning up now even though pub is closing. Telephone Number:[redacted]
12/08/2022 20:54:38	Incident Update	13582	Incident Nominal Updated Date of Birth[redacted]
12/08/2022 20:55:30	Incident Update	13582	Due to the issues with the travellers he has closed the pub but this seems to have antagonised them. Whilst on the phone I'm stated that another landrover had turned up and he had to go.
12/08/2022 20:56:01	Incident Update	13582	No violence at the time of the call but things clearly escalating with them saying they were going to get more of them to turn up which they now have.
12/08/2022 20:56:15	Incident Update	13582	Incident Type changed: Rapid Incident Default -- Public Order Outcome Type: Crime Category: Crime

C2552

12/08/2022 20:51:31 RMS Entry 13582

Contact Management Solvability Template

WHO
Person Reporting: [redacted]
Aggrieved Person:
Aggrieved Organisation:
Is there a known suspect?:
Known Suspect:
Aggrieved and Suspect Relationship:
Was it Witnessed?: Not Witnessed
Known Witness:

WHAT
Incident Type: Public Order
Crime Classification:
CRI Reason: Third party victim cannot be traced
Was Property Damaged?:
Was Property Stolen?:
Summary: Having issues with about 20 travellers that are causing houses. They are refusing to leave and threatening to come back and get there after, put their window through. Very threatening at the moment, another range rover full of travellers turning up now even though pub is closing

Were there any injuries?: None
If serious, what was the injury?:
If slight, what was the injury?:

WHERE
Incident Location: ROYAL OAK, CHARLTON, ANDOVER, SP10 4AJ

WHEN
Time Frame: 12/08/2022 20:04 to

WHY
Hate Crime:

HOW
Is the offence confirmed as being caught on CCTV?: No
CCTV Quality:
Was there a Forced Entry?:
If yes, the point of entry was:
Was there evidence left at scene?:
Was there a weapon involved?: None

VICTIM SUPPORT
Police Action Supported?:
Police Action Proportionate?:
Support / Proportionality details

C2553

12/08/2022 20:57:36 RMS Entry	13882	"Contact Management Solution by Terrorists" WHO Person Reporting: [redacted] Aggrieved Person: Aggrieved Organisation: Is there a known suspect?: Known Suspect: Aggrieved and Suspect Relationship: Was it Witnessed?: Not Witnessed Known Witness: WHAT Incident Type: Public Order Crime Classification: CRI Reason: Third party victim cannot be traced Was Property Damaged?: Was Property Stolen?: Summary: Has up issues with about 20 travellers that are causing trouble. They are refusing to leave and threatening to come back and get them after, put their vehicles through. Very threatening at the moment, another large over lot of travellers turning up now over though public closing Was there any injuries?: None If serious, what was the injury?: If slight, what was the injury?: WHERE Incident Location: ROYAL OAK, CHARLTON, ANDOVER, SP10 4AJ WHEN Time Frame: 12/08/2022 20:54 to WHY Hate Crime: HOW Is the offence confirmed as being caught on CCTV?: No CCTV Quality: Was there a Forced Entry?: Does the point of entry was Was there evidence left at scene?: Was there a weapon involved?: None VICTIM SUPPORT Police Action Supported?: Police Action Proportionate?: Supporting Proportionality details:
12/08/2022 20:57:52 Incident Update	13882	New Incident Qualifier Added Qualifier: Night time economy (HC - Force)
12/08/2022 20:58:42 Resource Update	16445	New Resource Assigned Assignment Status: En Route Resource Call Sign: 2K65 Members -> Mundy, Ben : 28007 Kness, Melody : 27313 HK10FBZ : 5667
12/08/2022 20:58:46 Resource Update	16445	Resource Assignment Updated Assignment Status: En Route Resource Call Sign: 2K65
12/08/2022 20:58:48 Resource Update	16445	Resource Status Updated Resource Call Sign: 2K65 Status: E5 - EN ROUTE
12/08/2022 20:59:35 Resource Update	16441	New Resource Assigned Assignment Status: En Route Resource Call Sign: 2K61 Members -> Strudwick, Ryan : 28438 HK70BKW : 6138

C2554

12/08/2022 20:59:27	Resource Update	18445	Resource Status Updated Resource Call Sign: ZN91 Status: 05 - EN ROUTE
12/08/2022 20:59:27	Resource Update	18445	Resource Assignment Updated Assignment Status: En Route Resource Call Sign: ZN91
12/08/2022 20:59:36	Resource Update	18445	New Resource Assigned Assignment Status: En Route Resource Call Sign: ZN59C Members -> Clarke, Paul : 28082
12/08/2022 20:59:39	Resource Update	18445	Resource Status Updated Resource Call Sign: ZN59C Status: 05 - EN ROUTE
12/08/2022 20:59:39	Resource Update	18445	Resource Assignment Updated Assignment Status: En Route Resource Call Sign: ZN59C
12/08/2022 21:00:01	Resource Update	18445	New Resource Assigned Assignment Status: En Route Resource Call Sign: XS505 Members -> Saunders, Kevin : 95806
12/08/2022 21:00:02	Resource Update	18445	Resource Status Updated Resource Call Sign: XS505 Status: 05 - EN ROUTE
12/08/2022 21:00:02	Resource Update	18445	Resource Assignment Updated Assignment Status: En Route Resource Call Sign: XS505
12/08/2022 21:00:45	Incident Update	18445	znd5k - gd03ietj - landcruiser grey
12/08/2022 21:01:58	Incident Update	18445	znd5k - zio, just entering the pub
12/08/2022 21:03:46	Resource Update	18445	New Resource Assigned Assignment Status: En Route Resource Call Sign: ZN66 Members -> Diepen, Leo : 27626 HX67CKZ : 5810
12/08/2022 21:03:47	Resource Update	18445	Resource Status Updated Resource Call Sign: ZN66 Status: 05 - EN ROUTE
12/08/2022 21:03:48	Resource Update	18445	Resource Assignment Updated Assignment Status: En Route Resource Call Sign: ZN66
12/08/2022 21:06:47	Resource Update	12978	Resource Member Added Resource: ZN66 De'Ath, Louis : 27621
12/08/2022 21:06:50	Resource Update	12978	Resource Assignment Updated Assignment Status: En Route Resource Call Sign: ZN66
12/08/2022 21:06:52	Resource Update	12978	Resource Assignment Updated Assignment Status: En Route Resource Call Sign: ZN66

C2555

12/08/2022 21:08:10 Incident Update	10445	ZN88C - [illegible], there are a large group in the pub refusing to leave, they are locc. They are being asked to leave again in front of police, and if they refuse again we will have to facilitate their removal but will wait for last call to arrive before doing so
12/08/2022 21:08:46 Resource Update	10445	Resource Status Updated Resource Call Sign: ZN80C Status: 08 - ON SCENE
12/08/2022 21:08:46 Resource Update	10445	Resource Assignment Updated Assignment Status: On Scene Resource Call Sign: ZN80C
12/08/2022 21:08:50 Resource Update	10445	Resource Status Updated Resource Call Sign: ZN88 Status: 08 - ON SCENE
12/08/2022 21:08:53 Resource Update	10445	Resource Assignment Updated Assignment Status: On Scene Resource Call Sign: ZN88
12/08/2022 21:15:46 Incident Update	10445	ZN88C - ALL PERSONS HAVE LEFT WITHOUT ANY POLICE INTERVENTION. SPOKEN TO LANDLORD, HIS INTENTION IS TO KEEP THE PUB CLOSED FOR THE REST OF THE NIGHT.
12/08/2022 21:16:20 Incident Update	10445	ZN88 - GDC3WTJ
12/08/2022 21:17:45 Incident Update	10445	12/08/22 21:16 4HLBW35 VB3/E06 VE101M11 [illegible] B/B LINK UNAVAILABLE GDC3WTJ MR JOHN JOSEPH [redacted] BLACK ESTATE VEL: NOT HELD CH: [illegible] E: [illegible] KEEPER SINCE [illegible] INS: NOT HELD MOT EXPIRY: [illegible] **** NO REPORTS PRESENT ***
		PAGE V8... HELP ... ABANDON TRANSACTION N...
12/08/2022 21:18:04 Incident Update	10445	ZN80 - T-48 VEH HAD NO VIN FROM EARLIER
12/08/2022 21:18:08 Resource Update	10445	New Resource Assigned Assignment Status: En Route Resource Call Sign: ZN80 Members->: Attwood, Emily : 25400 Digby, Mark : 27207 TRACKUV : 6183
12/08/2022 21:18:42 Resource Update	10445	Resource Status Updated Resource Call Sign: ZN81 Status: 08 - ON SCENE
12/08/2022 21:18:46 Resource Update	10445	Resource Status Updated Resource Call Sign: ZN80 Status: 05 - EN ROUTE

C2556

12/08/2022 21:18:40	Resource Update	18445	Resource Assignment Updated Assignment Status: En Route Resource Call Sign: ZN60
12/08/2022 21:18:41	Resource Update	18445	Resource Assignment Updated Assignment Status: On Scene Resource Call Sign: ZN61
12/08/2022 21:20:22	Incident Update	18445	ZN66 - MCDONAGHBERNARD24071985 - THIS IS THE DRIVER
12/08/2022 21:21:07	PNC	18445	12/08/22 21:19 44LBHA55 DL03/5006 DL3SNM01 4416445 SRCH MCDONAGHBERNARD24071985MIN 2YN RECORD 1 TITLE: MR MCDONAGHBERNARD JOSEPH 24/07/1985 DRIVER NO: MCDON807245BJESJ MALE RECORD TYPE EXPIRED SUBSTANTIVE DISQUALIFIED UNTIL 04/03/2023 6 WATERGALL LICENCE TYPE : BRETTON LICENCE ISSUE NUMBER: 19 PETERBOROUGH COUNTERPART ISSUE NO: A COMMENCEMENT DATE : 17/12/2013 EXPIRY DATE : 23/07/2055 PE0 0BNA BIRTHPLACE ENGLAND RECORD LAST UPDATED 10/08/2022 05:48 PAGE XR... HELP ... ABANDON TRANSACTION N...
12/08/2022 21:21:38	Resource Update	18445	Resource Assignment Updated Assignment Status: Left Resource Call Sign: ZN66
12/08/2022 21:22:18	PNC	18445	ZN69C - THIS VEH IS PUP ATT
12/08/2022 21:25:07	Incident Update	18445	ZN60 - WE ARE CLOSING THE ROAD ATT DUE TO THE AMOUNT OF POLICE VEHS HERE
12/08/2022 21:27:44	Resource Update	18445	Resource Assignment Updated Assignment Status: Cancelled Resource Call Sign: ZN60
12/08/2022 21:31:52	Incident Update	18445	ZN69C - NO OFFENCES - THIS CAN BE CLOSED
12/08/2022 21:33:41	Record Updated	18445	Incident status changed: Closed
12/08/2022 21:33:41	Incident Update	18445	Incident Type changed: Public Order -> ASB - Community Closing Incident Type: ASB - Community Category: Crime -> Miscellaneous Outcome Type: Crime -> Incident Closing Incident Type Category: Miscellaneous Outcome Code: No Crime / No CRI

C2557

12/06/2022 21:33:43	Resource Update	18445	Resource Assignment Updated Assignment Status: Cancelled Resource Call Sign: ZV665
12/06/2022 21:33:44	Resource Update	18445	Resource Assignment Updated Assignment Status: Left Resource Call Sign: ZV661
12/06/2022 21:33:45	Resource Update	18445	Resource Assignment Updated Assignment Status: Left Resource Call Sign: ZV693C
12/06/2022 21:33:46	Resource Update	18445	Resource Assignment Updated Assignment Status: Cancelled Resource Call Sign: XS665
12/06/2022 21:34:21	Incident Update		Related Incident Incident Type: Unauthorised Encampment Reference: INC-20220612-1456
16/08/2022 10:44:42	Incident Update		New Incident Organisation Added Organisation: OP ELEMENT - COMMUNITY COHESION

C2558

Occurrence details

Version 02c73eec5d8b930cee91258d30c9f3798ded7321 (2018/06/16)

Hampshire Constabulary

Printed: 18/08/2022 19:12 by 16328

Occurrence: **44220326895**

Occurrence details:

Report no.:	44220326895
Occurrence Type:	Shoplifting
Occurrence time:	12/08/2022 14:30 - 12/08/2022 14:35
Reported time:	12/08/2022 17:10
Occurrence address:	UNIT C COLUMBUS QUARTER, COLUMBUS WAY, WALWORTH INDUSTRIAL ESTATE, ANDOVER, England SP10 5NP (GREGGS) (District: 11 TEST VALLEY, Sector: TA TEST VALLEY NORTH, N'hood: 11TA01 ANDOVER TOWN)
Clearance status:	Filed
Concluded:	Yes
Concluded date:	13/08/2022
Summary:	2 Irish ladies and a young child entered the store at approximately 2:30pm and filled their bag with a selection of bottled drinks and baguettes and made a swift exit without payment. I captured footage of them leaving along with their car details - Black Volkswagen - Reg AK17 NKG There is also CCTV installed in store that would have captured the moment. This can be obtained if need be Incident generated automatically from Submission:SP-128903-22-4444-00-20228121551
Remarks:	

Associated occurrences:

- Same person; Same vehicle / 44220328761 [O] / Unauthorised Encampment / 12/08/2022 15:27 / 20220812 15:27:00:000

Involved persons:

- GREGGS - SINGLE RECORD [G3] / Aggrieved / (Single Record for all variations of GREGGS, DO NOT create a new one, link to this one. DO NOT edit this record.) 1839421 1 WEST STREET, HAVANT, HAMPSHIRE UK PO9 1EH (GREGGS) (District: 7 HAVANT, Sector: JH HAVANT, N'hood: 7JH01 HAVANT AND EMSWORTH, Beat: 7JH0107 ST FAITHS) (Land line) [redacted]
  (Land line) [redacted]
  (Land line) [redacted]
  (Mobile) [redacted]
  (Land line) [redacted]
  (Land line) [redacted]
  (Land line) [redacted]
  (Land line) [redacted]
  (Land line) [redacted]
  (Land line) [redacted]
  (Land line) [redacted]
  (Land line) [redacted]
  (Land line) [redacted]
- [redacted] [G2] / Person reporting / DOB: [redacted] Gender: Male [redacted] (District: 11 TEST VALLEY, Sector: TA TEST VALLEY NORTH, N'hood: 11TA01 ANDOVER TOWN) (Land line) [redacted] (E-mail) [redacted] Id #: 164986
  (Land line) [redacted]

Involved addresses:

- UNIT C COLUMBUS QUARTER COLUMBUS WAY / Dispatch address; Occurrence address / ANDOVER, England SP10 5NP (GREGGS) (District: 11 TEST VALLEY, Sector: TA TEST VALLEY NORTH, N'hood: 11TA01 ANDOVER TOWN)

Involved comm addresses:

Involved vehicles:

- VOLKSWAGEN PASSAT SE BUSINESS TDI Chassis #:WVWZZZ3CZHE177928 / Involved in offence / [Car] Lic #AK17NKG Orig colors: Black

Involved officers:

- Officer in case; Outcome officer; Reviewing officer / 9 / ANDREWS, G. / #12287 / Hamp / Police staff / RESOLUTION CENTRE C / 13/08/2022 / 20220813 --:--:--:---
- Call taker / 9 / CONNERS, J. / #18083 / Hamp / Police staff / CONTACT MANAGEMENT CENTRE 1 (CWUN, HAMBLE LANE, HAMBLE, SOUTHAMPTON, HAMPSHIRE UK SO31 4TS (POLICE) (District: 10 EASTLEIGH, Sector: EH HEDGE END, N'hood: 10EH01 HEDGE END SOUTH, Beat: 10EH0108 HAMBLE LE RICE AND BUTLOCKS HEATH)) / 12/08/2022 / 20220812 --:--:--:---

Involved property:

- Other article: Other / Stolen

Modus operandi:

Reports:

TVPHC - Incident Print

Incident Details

Incident Reference:	INC-20220012-1044	RMS Reference(s):	TVP - N/A HC - 44222223953		
Attending Service:	Hampshire Constabulary	Created:	12/08/2022 17:10:45	Reported By:	[redacted]
Opening Incident Type:	Shoplifting	Grade:	Grade 3	Caller First Name:	
Closing Incident Type:	Shoplifting			Caller Surname:	
Crime Classification:	Shoplifting				

Incident Summary: 2 Irish ladies and a young child entered the store at approximately 2:30pm and filled their bag with a selection of bottled drinks and baguettes and made a swift exit without payment.
I captured footage of them leaving along with their car details -

Black Volkswagen - Reg AK17 NKG

There is also CCTV installed in store that would have captured the moment. This can be obtained if needed.

Incident generated automatically from Submission SP-126003-22-4444-20-20220121551

Location Details

Location:	UNIT C, COLUMBUS QUARTER, COLUMBUS WAY, ANDOVER, SP10 5NP
Dispatch Group:	Test Valley

Log Transcript

Log Created	Log Type	Shoulder Number	Description
12/08/2022 17:11:57	Incident Update	18053	New Incident Qualifier Added Qualifier: Business crime (Force)
12/08/2022 17:10:18	Incident Update	18053	Incident Type changed: Shoplifting Grade: response changed: Grade 4 Outcome Type: Crime Category: Crime
12/08/2022 17:13:48	Incident Update	18053	New Incident Organisation Added Organisation: GREGGS - SINGLE RECORD
12/08/2022 17:14:04	RMS Entry	18053	OFFICIAL - SENSITIVE SUMMARY OF ITEMS OF INTEREST INCIDENT DETAILS Do you feel race, ethnicity, sex, gender, sexuality

C2561

disability or religion were a factor in this crime?: No

STOLEN ITEMS

Were the items stolen from a building?: Yes

EVIDENCE

Has the suspect clearly left something at the scene; such as clothing, blood, any other bodily fluids, discarded items, obvious fingerprints or footprints? Or has the suspect caused any damage or made a mess searching?: No

SUSPECT DETAILS

SUSPECT 1:

Are they connected to anyone else involved in the incident?: No

YOUR DETAILS

Title: Mr

First name: [redacted]

Surname: [redacted]

Date of birth: [redacted]

Sex: Male

Email address: [redacted]

Phone number: [redacted]

Address: [redacted]

Origin: Form

YOUR ROLE

How were you involved?: I'm reporting on a behalf of a business

C2562

Business name: [redacted]

Email address: [redacted]

Phone number: [redacted]

Address:
GREGGS, UNIT C, COLUMBUS QUARTER
COLUMBUS WAY
ANDOVER
SP10 5NP

Origin: Form

If you don't know the business' exact address, please describe it as best you can: not given

If you are connected to the business, please explain how: Shop manager

Did you do any of the following before you used the website today?: I called 101

INCIDENT DETAILS

Has anyone reported this already?: I don't know

When did it happen?: 13/08/2022 - 13/08/2022

Start time: 14:20

End time: 14:36

If you're unsure about the date or time, please give a few details below: not given

Lat long: 51.2122323,-1.4550478

Easting northing: 436161,146034

Address: GREGGS, UNIT C, COLUMBUS QUARTER, COLUMBUS WAY, ANDOVER, SP10 5NP, UK

Map url:
https://gbr01.safelinks.protection.outlook.com/?
url=https%3A%2F%2Fwww.google.co.uk%2Fmaps%2F%
%2C51.2122323%2C-1.4550478&data=05%7C
01%7C[illegible]%40hampshire.police.uk%7C[illegible]
[illegible]
[illegible]
[illegible]
[illegible]
[illegible]
[illegible]
[illegible]&reserved=0

You gave us the map location earlier. Is the address correct? Can you tell us anything else to help pinpoint

C2563

		the exact location?: not given At any point, were you on public transport?: No Please tell us what happened, and the events leading up to it, to help us identify if an offence has been committed.: 2 Irish ladies and a young child entered the store at approximately 2:30pm and filled their bag with a selection of bottled drinks and bagpakks and made a swift exit without payment. I captured footage of them leaving along with their car details - Black Volkswagen - Reg AK17 HKG There is also CCTV installed in store that would have captured the moment. This can be obtained if need be Do you feel race, ethnicity, age, gender, sexuality, disability or religion were a factor in this crime?: No STOLEN ITEMS
12/08/2022 17:14:23 RMG Entry	18063	Were the items stolen from a building?: Yes Select building type: Business premises Was entry forced into the building?: No How did they get in?: not given Were the items stolen from a vehicle?: No ITEM 1: Item type: Other item Description: Several though unknown quantity of food and drink Approximate value: 30 EVIDENCE Has the suspect clearly left something at the scene; such as clothing, blood, any other bodily fluids, discarded items, obvious fingerprints or footprints? Or has the suspect caused any damage or made a mess searching?: No Do you have any video, audio or photo evidence?: Yes Please describe what can be seen in your evidence: from the side of the building, the three of them leaving and entering their car. CCTV in store almost certainly shows the theft

C2564

Does another person, business or company have video evidence such as CCTV or mobile phone footage?: Yes

Please provide details of the person or business so that we can contact them: Really deal with our CCTV

Please describe what can be seen in the video, if you know: Entering, filling their bag and leaving

Please describe your appearance in the footage: NA

WITNESS DETAILS

Did anyone else see what happened?: I don't know

SUSPECT DETAILS

SUSPECT 1:

Do you know this person?: No but I can describe them

Approximate age: 45

Approximate height: 5'4

Sex: Female

Ethnicity: White

Description: Irish, tanned, Tied blonde hair, thick eyebrows, slightly larger than average build

Were they in a vehicle?: Yes

Registration number: AK17 NKG

Vehicle description: Black Volkswagen

Are they connected to anyone else involved in the incident?: No

C2565

12/06/2022 17:17:16 RMS Entry	10003	AK17NKG MR JOE SWEENEY VOLKSWAGEN REG: MAY17 4 CATHEDRAL CLOSE [redacted] BLACK ESTATE VEL: NOT HELD GIT: WVWZZZ3CZHE177923 E: CRL5607750 KEEPER SINCE 28/01/22 INS HELD WOT EXPIRY: 06/12/2022 V23 SUBMITTED **** REPORT 1 OF 2 **** SEENCHECKED WEED 18/06/22 OWNER 4930 CREATOR: 4ECD REF: CAD/064334 INC DATE: 06/06/22 CREATED 03/06/22 AT 00:37 INFORMATION RECEIVED THAT MALE DRIVER OF VEHICLE IS SUSPECTED OF DRINK DRIVING AT 01:06 AT CO-OP PETROL STATION, SHEPPING WAY, STTINGBOURNE, KENT AK17NKG MR JOE SWEENEY VOLKSWAGEN REG: MAY17 4 CATHEDRAL CLOSE PASSAT SE BUSINESS TDI CC: 1968 CLOGHER CO TYRONE ST76 0AJ BLACK ESTATE VEL: NOT HELD GIT: WVWZZZ3CZHE177923 E: CRL5607750 KEEPER SINCE 28/01/22 INS HELD WOT EXPIRY: 06/12/2022 V23 SUBMITTED ACTIVE **** REPORT 2 OF 2 **** ACTION WEED 24/11/22 OWNER: 3F01 CREATOR: 354A REF: 2244023/22INV INC DATE: 13/06/22 CREATED 13/06/22 AT 20:28 LOW STOP CRIME VEHICLES PART OF A TRAVELLER GROUP CAUSING DISRUPTION IN GROVER, STOP IF GROUNDS-EST DRIVER/OCCUPANTS/OBSERVE/RT BWV IMAGES PAD NORFOLK POLICE 01953424243 <ANPRPNC02> OP STANWICK INSURANCE DETAILS AS AT 12/06/2022 VRM : AK17NKG MAKEW ODEL : VOLKSWAGEN PASSAT INSURER DETAILS: AIG UK Ltd (formerly AIG Europe) TEL 0203 7745931 POLICY : MW0004281 VALID : 04/06/2022 0000 TO 04/06/2023 0000 S, D AND P AND BUSINESS USE EXCLUDING HIRE AND REWARD ALLOWED TO DRIVE OTHER VEHICLES: Y POLICYHOLDER DETAILS: NUMBER OF POLICIES: MAY 2022 [redacted] PERMITTED DRIVER/INSURED AND NAMED DRIVERS 1 Bridget Mcdonagh 10101 2 Simon Mcdonagh 10101 3
12/06/2022 17:17:29 Incident Update	10003	New Incident Qualifier Added Qualifier: Travellers(type in: non-NSR (HC - Force)
12/06/2022 17:18:01 Incident Update	10003	Graded response changed: Grade 4 -> Grade 3

C2566

12/08/2022 17:20:19 Incident Update	18083	Incident Vehicle Updated: AK17NKG Incident Vehicle Type: Involved in offence VRN: AK17NKG Vehicle Model: PASSAT SE BUSINESS TDI Engine Number: CRLB697739 Colour: Black Vehicle Type: Estate Chassis Number: WVWZZZ3CZHE177939 Vehicle: AK17NKG Vehicle Make: VOLKSWAGEN
12/08/2022 17:21:27 Incident Update	18083	Closing Crime Classification: Shoplifting
12/08/2022 17:21:36 RMS Entry	18083	**Contact Management Suitability Template** WHO Person Reporting: TEE, CJ Aggrieved Person: Aggrieved Organisation: GREGGS - SINGLE RECORD - INC-20220812-1644 Is there a known suspect?: No Known Suspect: Aggrieved and Suspect Relationship: Stranger Was it Witnessed?: Known Witness Known Witness: TEE, CJ - INC-20220812-1644 WHAT Incident Type: Shoplifting Crime Classification: Shoplifting CRI Reason: None Was Property Damaged?: No Was Property Stolen?: Yes Summary: 2 Irish ladies and a young child entered the store at approximately 2:30pm and filled their bag with a selection of bottled drinks and baguettes and made a swift exit without payment. I captured footage of them leaving along with their car details - Black Volkswagen - Reg AK17 NKG There is also CCTV installed in store that would have captured the moment. This can be obtained if need be Incident generated automatically from Submission:SP-126903-22-4444-00-20220812151551 Were there any injuries?: None If serious, what was the injury?: If slight, what was the injury?: WHERE Incident Location: UNIT C, COLUMBUS QUARTER, COLUMBUS WAY, ANDOVER, SP10 5NP WHEN Time Frame: 12/08/2022 14:30 to 12/08/2022 14:35 WHY Hate Crime: HOW Is the offence confirmed as being caught on CCTV?: Yes CCTV Quality: Good Quality - Reviewed Was there a Forced Entry?: No If yes, the point of entry was: Was there evidence left at scene?: Was there a weapon involved?: None VICTIM SUPPORT Police Action Supported?: Yes Police Action Proportionate?: Yes Support / Proportionality details: SENT TO TRIAGE - VEHICLE IS WELL KNOWN ON CMP WITH 8-9 INCIDENTS, PNC ALSO HAS MARKERS, CCTV IS AVAILABLE.

C2567

12/08/2022 17:21:43	Record Updated	18080	Incident status changed: Investigating
12/08/2022 17:21:43	Incident Update	18082	Closing Incident Type: Shoplifting Closing Incident Type Category: Crime
12/08/2022 17:26:52	Incident Update		Incident Nominal Updated Nominal Type: Reported by Incident: INC-20220812-1644 Ethnic Appearance: IC7 - Unknown Nominal: TEE, CJ Ethnicity: Not Stated
12/08/2022 20:16:03	Incident Update		Related Incident Incident Type: Unauthorised Encampment Reference: INC-20220812-1408
12/08/2022 20:16:03	Incident Update		Related Incident Incident Type: Unauthorised Encampment Reference: INC-20220812-1408
13/08/2022 09:00:02	Record Updated		Incident status changed: Closed
13/08/2022 09:00:03	Incident Update		Outcome Code: No Suspect - Investigation Complete, Filed pending further information

C2568

Occurrence details

Version 02c73eec5d8b930cee91258d30c9f3798ded7321 (2018/06/18)

Hampshire Constabulary

Printed: 18/08/2022 19:14 by 16328

Occurrence: **44220326841**

Occurrence details:

Report no.:	44220326841
Occurrence Type:	Assault Without Injury
Occurrence time:	12/08/2022 16:25 - 12/08/2022 16:25
Reported time:	12/08/2022 16:25
Occurrence address:	6 WINCHESTER STREET, ANDOVER, HAMPSHIRE UK SP10 2EA (FIRST CONTACT PROPERTY MAINTENANCE AND CLEANING) (District: 11 TEST VALLEY, Sector: TA TEST VALLEY NORTH, N'hood: 11TA01 ANDOVER TOWN, Beat: 11TA0104 WINTON)
Clearance status:	Under investigation
Concluded:	No
Concluded date:	
Summary:	Counter allegation from Elle MCDONNAGH that she has been assaulted by the nail technician who has grabbed her by the arm during a dispute over payment for her two daughters nails as the technician asked for payment before second daughters nails completed. Aggrieved believes this is a racist incident because she is a traveller.
Remarks:	

Associated occurrences:

- Same event; Same person / 44220326687 [O] / Assault Without Injury / 12/08/2022 14:54 / 20220812 14:54:00:000
- Same person / 44220326761 [O] / Unauthorised Encampment / 12/08/2022 15:27 / 20220812 15:27:00:000

Involved persons:

- [redacted] [G2] [R:A2] / Subject / DOB: [redacted] Gender: Unknown ([redacted] District: 11 TEST VALLEY, Sector: TA TEST VALLEY NORTH, N'hood: 11TA01 ANDOVER TOWN, Beat: 11TA0103 ST MARYS)) Id #: 3312261
  (Mobile) [redacted]
- [redacted] [G2] / Aggrieved / DOB: [redacted] Gender: Female [redacted] District: OUT OF FORCE, Sector: OUT OF FORCE, N'hood: OUT OF FORCE, Beat: THAMES VALLEY) (Land line) [redacted]) Id #: 3595449
  (Land line [redacted]
- STYLE NAILS [G4V] / Other / 3595405

Involved addresses:

- 6 WINCHESTER STREET [R:A1] / Dispatch address; Occurrence address / ANDOVER, UK SP10 2EA (FIRST CONTACT PROPERTY MAINTENANCE AND CLEANING) (District: 11 TEST VALLEY, Sector: TA TEST VALLEY NORTH, N'hood: 11TA01 ANDOVER TOWN, Beat: 11TA0104 WINTON)

Involved comm addresses:

Involved vehicles:

Involved officers:

- Assisting officer / 9 / MACKENZIE, H. / #23264 / Hamp / Police officer / NORTHERN INTELLIGENCE OPERATIONS / 12/08/2022 / 20220812 --:--:--:---
- Assisting officer / 9 / CAIN, L. / #28185 / Hamp / Police officer / TEST VALLEY NORTH SECTOR / 12/08/2022 / 20220812 --:--:--:---
- Assisting officer; Attending officer; Dispatched officer / 9 / BEMBRIDGE, R. / #27141 / Hamp / Police officer / R&P TEAM B ANDOVER / 12/08/2022 / 20220812 --:--:--:---

Involved property:

Modus operandi:

Reports:

TVPHC - Incident Print

Incident Details

Incident Reference:	RMS-44220328841	RMS Reference(s):	TVP - N/A HC - 44220328841

Attending Service:	Hampshire Constabulary	Created:	12/08/2022 10:25:00	Reported By:	Anonymous
Opening Incident Type:	Assault without Injury	Grade:	Grade 4	Caller First Name:	
Closing Incident Type:	Assault without Injury			Caller Surname:	Anonymous
Crime Classification:					

Incident Summary: Counter allegation from [redacted] that she has been assaulted by the nail technician who has grabbed her by the arm during a dispute over payment for her two daughters nails as the technician asked for payment before second daughters nails completed. Aggrieved believes this is a racist incident because she is a traveller.

Location Details

Location: STYLE NAILS, 6 WINCHESTER STREET, ANDOVER, SP10 2EA

Dispatch Group: Test Valley

Log Transcript

Log Created	Log Type	Shoulder Number	Description
12/08/2022 10:58:19	Incident Update		Incident Created Category: Crime Summary Description: Counter allegation from [redacted] that she has been assaulted by the nail technician who has grabbed her by the arm during a dispute over payment for her two daughters nails as the technician asked for payment before second daughters nails completed. Aggrieved believes this is a racist incident because she is a traveller. Reported By: Anonymous Closing Crime Classification: Common assault and battery (no injury or lasting pain) Graded response: Grade 4 Closing Incident Type: Assault without Injury Incident Type: Assault without Injury Incident Location: STYLE NAILS, 6 WINCHESTER STREET, ANDOVER, SP10 2EA Closing Incident Type Category: Crime Dispatch Location: STYLE NAILS, 6 WINCHESTER STREET, ANDOVER, SP10 2EA
12/08/2022 10:58:17	Incident Update		Related Incident Incident Type: Assault without Injury Reference: INC-20220812-1294
12/08/2022 10:58:17	Incident Update		Related Incident Incident Type: Assault without Injury Reference: INC-20220812-1294
12/08/2022 10:58:18	Incident Update		New Incident Organisation Added Organisation: STYLE NAILS

C2571

12/08/2022 18:00:20	Incident Update		New Incident Nominal Added Nominal Type: Associated Date of Birth: [redacted]
12/08/2022 18:05:02	Incident Update		New Incident Nominal Added Nominal Type: Subject Date of Birth: [redacted]
12/08/2022 20:18:04	Incident Update		Related Incident Incident Type: Unauthorised Encampment Reference: NC-20220812-1406

C2572

Occurrence details

Version 02c73eec5d8b930cae91258d30c9f3798ded7321 (2018/06/16)

Hampshire Constabulary

Printed: 18/08/2022 19:18 by 16328

Occurrence: **44220326687**

Occurrence details:

Report no.:	44220326687
Occurrence Type:	Assault Without Injury
Occurrence time:	12/08/2022 14:39 - 12/08/2022 14:54
Reported time:	12/08/2022 14:54
Occurrence address:	6 WINCHESTER STREET, ANDOVER, HAMPSHIRE UK SP10 2EA (FIRST CONTACT PROPERTY MAINTENANCE AND CLEANING) (District: 11 TEST VALLEY, Sector: TA TEST VALLEY NORTH, N'hood: 11TA01 ANDOVER TOWN, Beat: 11TA0104 WINTON)
Clearance status:	Under investigation
Concluded:	No
Concluded date:	
Summary:	XWALK Infl reporting that she has just been grabbed by an unknown female.
Remarks:	

Associated occurrences:

- Same person / 44220326761 [O] / Unauthorised Encampment / 12/08/2022 15:27 / 20220812 15:27:00:000
- Same event; Same person / 44220326841 [O] / Assault Without Injury / 12/08/2022 16:25 / 20220812 16:25:17:823

Involved persons:

- [redacted] G4V] / Other / Gender: Female [redacted] (District: OUT OF FORCE, Sector: OUT OF FORCE, N'hood: OUT OF FORCE, Beat: THAMES VALLEY)) Id #: 3595503
- [redacted] G4V] / Other / DOB: [redacted] Gender: Female [redacted] (District: OUT OF FORCE, Sector: OUT OF FORCE, N'hood: OUT OF FORCE, Beat: THAMES VALLEY)) Id #: 3595502
- MCDONNAGH, ELLE [G2] / No further action; Suspect / DOB: [redacted] Gender: Female [redacted] (District: OUT OF FORCE, Sector: OUT OF FORCE, N'hood: OUT OF FORCE, Beat: THAMES VALLEY) (Land line) 07917951111) Id #: 3595449
  (Land line) [redacted]
- STYLE NAILS [G4V] / Other / 3595405
- [redacted] G2] JR:A2] / Aggrieved; Person reporting / DOB: [redacted] Gender: Unknown [redacted] (District: 11 TEST VALLEY, Sector: TA TEST VALLEY NORTH, N'hood: 11TA01 ANDOVER TOWN, Beat: 11TA0103 ST MARYS)) Id #: 3312261
  (Mobile) [redacted]

Involved addresses:

- FOXCOTTE PARK HATHERDEN ROAD, NEW STREET FOOTBALL & SOCIAL CLUB / Other / CHARLTON, UK SP11 0TA (District: 11 TEST VALLEY, Sector: TA TEST VALLEY NORTH, N'hood: 11TA02 ANDOVER NORTH, Beat: 11TA0206 CHARLTON)
- 6 WINCHESTER STREET / Dispatch address; Occurrence address / ANDOVER, UK SP10 2EA (FIRST CONTACT PROPERTY MAINTENANCE AND CLEANING) (District: 11 TEST VALLEY, Sector: TA TEST VALLEY NORTH, N'hood: 11TA01 ANDOVER TOWN, Beat: 11TA0104 WINTON)

Involved comm addresses:

Involved vehicles:

Involved officers:

- Reviewing officer / 9 / FORCE MASH REFERRALS (Tasking only) / 602405 / Hamp / Assignable / 17/08/2022 / 20220817 --:--:--:---
- Reviewing officer / 9 / GLEN, S. / #17802 / Hamp / Police staff / MASH SOUTHAMPTON / 17/08/2022 / 20220817 --:--:--:---
- Reviewing officer / 9 / CIMU ROBOT - DO NOT TASK / #ROBOT106 / Hamp / Police other / CRIME INCIDENT MANAGEMENT UNIT / 15/08/2022 / 20220815 --:--:--:---
- Reviewing officer / 9 / FORCE MASH REFERRALS (Tasking only) / 602405 / Hamp / Assignable / 13/08/2022 / 20220813 --:--:--:---
- Reviewing officer / 9 / GRAYER, D. / #6529 / Hamp / Police staff / MASH SOUTHAMPTON / 13/08/2022 / 20220813 --:--:--:---
- Assisting officer / 9 / CAIN, L. / #28185 / Hamp / Police officer / TEST VALLEY NORTH SECTOR / 12/08/2022 / 20220812 --:--:--:---
- Assisting officer / 9 / MACKENZIE, H. / #23264 / Hamp / Police officer / NORTHERN INTELLIGENCE OPERATIONS / 12/08/2022 / 20220812 --:--:--:---
- Officer in case / 9 / BEMBRIDGE, R. / #27141 / Hamp / Police officer / R&P TEAM B ANDOVER / 12/08/2022 / 20220812 --:--:--:---
- Assisting officer / 9 / TRIAGE HUB (Only for tasking direct from Altaris.) / CMC5008 / Hamp / Assignable / 12/08/2022 / 20220812 --:--:--:---
- Call taker / 9 / CURIVAN, S. / #18667 / Hamp / Police staff / POLICE FRONT COUNTERS / 12/08/2022 / 20220812 --:--:--:---

Involved property:

Modus operandi:

Reports:

TVPHC - Incident Print

Incident Details

Incident Reference:	NC-20220812-1284	RMS Reference(s):	TVP - N/A HC - 44220320687		
Attending Service:	Hampshire Constabulary	Created:	12/08/2022 14:39:26	Reported By:	[redacted]
Opening Incident Type:	Assault without injury	Grade:	Grade 4	Caller Fee: Name:	
Closing Incident Type:	Assault without injury			Caller Surname:	
Crime Classification:	Common assault and battery (no injury or lasting pain)				

Incident Summary: XWALK lift reporting that she has just been grabbed by an unknown female.

Location Details

Location:	STYLE NAILS, 6 WINCHESTER STREET, ANDOVER, SP10 2EA
Dispatch Group:	Test Valley

Log Transcript

Log Created	Log Type	Shoulder Number	Description
12/08/2022 14:39:30	Incident Update	13667	Incident Created Summary Description: XWALK lift reporting that she has just been grabbed by an unknown female. Incident Location: HAMPSHIRE CONSTABULARY, SOUTH STREET, ANDOVER, SP10 2ED Reported By: [redacted] Dispatch Location: HAMPSHIRE CONSTABULARY, SOUTH STREET, ANDOVER, SP10 2ED
12/08/2022 14:39:31	Contact Record	13667	Phone call Received Caller: [redacted] Call Summary: XWALK lift reporting that she has just been grabbed by an unknown female.
12/08/2022 14:39:31	Incident Update	13667	Incident Nominal Updated: Ethnic Appearance: ICS - Chinese, Japanese, SE Asian Ethnicity: Any other Asian ethnic background Date of Birth: [redacted]

C2575

12/09/2022 14:56:39 Incident Update	18667	Incident Type changed: Assault without injury Graded response changed: Grade 4 Outcome Type: Crime Dispatch Location: HAMPSHIRE CONSTABULARY, SOUTH STREET, ANDOVER, SP10 2ED -> STYLE NAILS, 6 WINCHESTER STREET, ANDOVER, SP10 3EA Incident Location: HAMPSHIRE CONSTABULARY, SOUTH STREET, ANDOVER, SP10 2ED -> STYLE NAILS, 6 WINCHESTER STREET, ANDOVER, SP10 3EA Category: Crime
12/09/2022 14:57:35 RMS Entry	18667	Investigation Plan Circumstances (SW's) – Inft has come rushing into TA saying that she needs help as her business is being attacked, during this the sus and children have come in shouting. Officers did come out and assist at this point. INFT works at Style Nails, she had walk ins believe to have their nails done. Inft advised that normal polish to pay first and they have refused to pay. The sus is the mother of the children and said that someone else would come back and pay. Inft could hear the sus and family shouting, the sus called the inft racist as she asked the sus to pay first for the normal colour nails. Inft was just following her company's procedures. After this, the sus said "she is not paying £33" and the inft said "okay, I can cut the nail and go" and this is when the sus has grabbed the inft by the arms and shaken her. No further info ATT. Evidence – CCTV at the store. Suspect – ATT of this report, the sus is talking to police officers. White female 5ft6 Blonde hair Yellow vest top White shorts Lines of Enquiry – Grade 3 due to CCTV. Inft has left TA to go back to her store with officer Sgt Stembridge so cannot do victim care.
12/09/2022 14:58:00 Incident Update	18667	Closing Incident Type: Assault without injury Closing Crime Classification: Common assault and battery (no injury or lasting pain) Closing Incident Type Category: Crime

C2576

12/08/2022 14:58:41	RMS Entry	16667	"Contact Management Solvability Template" WHO Person Reporting: [redacted] Aggrieved Person: [redacted] INC-20220812-1284 Aggrieved Organisation: Is there a known suspect?: No Known Suspect Aggrieved and Suspect Relationship: Was it Witnessed?: Witnessed - Details Unknown Known Witness: WHAT Incident Type: Assault without Injury Crime Classification: Common assault and battery (no injury or lasting pain) CR Reason: None Was Property Damaged?: No Was Property Stolen?: No Summary: XWALKbrit reporting that she has just been grabbed by an unknown female. Were there any injuries?: None If serious, what was the injury?: If slight, what was the injury?: WHERE Incident Location: STYLE NAILS, 8 WINCHESTER STREET, ANDOVER, SP10 2EA WHEN Time Frame: 12/08/2022 14:39 to WHY Hate Crime: HOW Is the offence confirmed as being caught on CCTV?: Yes CCTV Quality: Not Yet Reviewed Was there a Forced Entry?: No If yes, the point of entry was: Was there evidence left at scene?: Was there a weapon involved?: None VICTIM SUPPORT Police Action Supported?: Yes Police Action Proportionate?: Yes Support / Proportionality details: We have LOE with CCTV.
12/08/2022 15:00:04	Record Updated	16667	Incident status changed: Investigating
12/08/2022 15:03:16	Incident Update	16667	New Incident Organisation Added Organisation: STYLE NAILS
12/08/2022 16:23:00	Incident Update		New Incident Nominal Added Nominal Type: Suspect Date of Birth: [redacted]
12/08/2022 16:58:16	Incident Update		Related Incident Incident Type: Assault without Injury Reference: RMS-44220326841
12/08/2022 16:58:17	Incident Update		Related Incident Incident Type: Assault without Injury Reference: RMS-44220326841
12/08/2022 16:58:00	Incident Update		Incident Nominal Updated Nominal Type: Reported by Incident: INC-20220812-1284 Ethnic Appearance: ICT - Unknown Nominal: [redacted] Ethnicity: Not Stated

C2577

12/08/2022 16:55:01 Incident Update	Incident Nominal Updated: Nominal Type: Aggrieved Incident: INC-20220812-1264 Ethnic Appearance: ICT - Unknown Nominal: [redacted] Ethnicity: Not Stated
12/08/2022 16:08:00 Incident Update	New Incident Nominal Added Nominal Type: Other Date of Birth: [redacted]
12/08/2022 16:09:00 Incident Update	New Incident Nominal Added Nominal Type: Child under 12
12/08/2022 16:09:01 Incident Update	New Incident Nominal Added Nominal Type: Other
12/08/2022 20:16:05 Incident Update	Related Incident Incident Type: Unauthorised Encampment Reference: INC-20220812-1408
15/08/2022 22:30:24 Incident Update	New Incident Nominal Added Nominal Type: [illegible] Date of Birth: [redacted]

C2578

Occurrence details

Version 02c73eec5d8b930cee91258d30c9f3798ded7321 (2018/06/16)

Hampshire Constabulary

Printed: 19/08/2022 21:16 by 16328

Occurrence: **44220326687**

Occurrence details:

Report no.:	44220326687
Occurrence Type:	Assault Without Injury
Occurrence time:	12/08/2022 14:39 - 12/08/2022 14:54
Reported time:	12/08/2022 14:54
Occurrence address:	6 WINCHESTER STREET, ANDOVER, HAMPSHIRE UK SP10 2EA (FIRST CONTACT PROPERTY MAINTENANCE AND CLEANING) (District: 11 TEST VALLEY, Sector: TA TEST VALLEY NORTH, N'hood: 11TA01 ANDOVER TOWN, Beat: 11TA0104 WINTON)
Clearance status:	Under investigation
Concluded:	No
Concluded date:	
Summary:	XWALK Infl reporting that she has just been grabbed by an unknown female.
Remarks:	

Associated occurrences:

- Same person / 44220326781 [O] / Unauthorised Encampment / 12/08/2022 15:27 / 20220812 15:27:00:000
- Same event; Same person / 44220326841 [O] / Assault Without Injury / 12/08/2022 16:25 / 20220812 16:25:17:823

Involved persons:

- [redacted] [G4V] / Other / Gender: Female [redacted] (District: OUT OF FORCE, Sector: OUT OF FORCE, N'hood: OUT OF FORCE, Beat: THAMES VALLEY)) Id #: 3595503
- [redacted] [G4V] / Other / DOB: [redacted] Gender: Female [redacted] District: OUT OF FORCE, Sector: OUT OF FORCE, N'hood: OUT OF FORCE, Beat: THAMES VALLEY)) Id #: 3595502
- MCDONNAGH, ELLE [G2] / No further action; Suspect / DOB: [redacted] Gender: Female [redacted] District: OUT OF FORCE, Sector: OUT OF FORCE, N'hood: OUT OF FORCE, Beat: THAMES VALLEY) (Land line) [redacted] Id #: 3595449
  (Land line) [redacted]
- STYLE NAILS [G4V] / Other / 3595405
- [redacted] [G2] [R:A2] / Aggrieved; Person reporting / DOB: [redacted] Gender: Unknown [redacted] (District: 11 TEST VALLEY, Sector: TA TEST VALLEY NORTH, N'hood: 11TA01 ANDOVER TOWN, Beat: 11TA0103 ST MARYS)) Id #: 3312261
  (Mobile) [redacted]

Involved addresses:

- FOXCOTTE PARK HATHERDEN ROAD, NEW STREET FOOTBALL & SOCIAL CLUB / Other / CHARLTON, UK SP11 0TA (District: 11 TEST VALLEY, Sector: TA TEST VALLEY NORTH, N'hood: 11TA02 ANDOVER NORTH, Beat: 11TA0206 CHARLTON)
- 6 WINCHESTER STREET / Dispatch address; Occurrence address / ANDOVER, UK SP10 2EA (FIRST CONTACT PROPERTY MAINTENANCE AND CLEANING) (District: 11 TEST VALLEY, Sector: TA TEST VALLEY NORTH, N'hood: 11TA01 ANDOVER TOWN, Beat: 11TA0104 WINTON)

Involved comm addresses:

Involved vehicles:

Involved officers:

- Reviewing officer / 9 / FORCE MASH REFERRALS (Tasking only) / 602405 / Hamp / Assignable / 17/08/2022 / 20220817 --:--:--:---
- Reviewing officer / 9 / GLEN, S. / #17802 / Hamp / Police staff / MASH SOUTHAMPTON / 17/08/2022 / 20220817 --:--:--:---
- Reviewing officer / 9 / CIMU ROBOT - DO NOT TASK / #ROBOT106 / Hamp / Police other / CRIME INCIDENT MANAGEMENT UNIT / 15/08/2022 / 20220815 --:--:--:---
- Reviewing officer / 9 / FORCE MASH REFERRALS (Tasking only) / 602405 / Hamp / Assignable / 13/08/2022 / 20220813 --:--:--:---
- Reviewing officer / 9 / GRAYER, D. / #6529 / Hamp / Police staff / MASH SOUTHAMPTON / 13/08/2022 / 20220813 --:--:--:---
- Assisting officer / 9 / CAIN, L. / #28185 / Hamp / Police officer / TEST VALLEY NORTH SECTOR / 12/08/2022 / 20220812 --:--:--:---
- Assisting officer / 9 / MACKENZIE, H. / #23264 / Hamp / Police officer / NORTHERN INTELLIGENCE OPERATIONS / 12/08/2022 / 20220812 --:--:--:---
- Officer in case / 9 / BEMBRIDGE, R. / #27141 / Hamp / Police officer / R&P TEAM B ANDOVER / 12/08/2022 / 20220812 --:--:--:---
- Assisting officer / 9 / TRIAGE HUB (Only for tasking direct from Altaris.) / CMC5008 / Hamp / Assignable / 12/08/2022 / 20220812 --:--:--:---
- Call taker / 9 / CURIVAN, S. / #18667 / Hamp / Police staff / POLICE FRONT COUNTERS / 12/08/2022 / 20220812 --:--:--:---

Involved property:

Modus operandi:

Reports:

TVPHC - Incident Print

Incident Details

Incident Reference:	INC-20220812-1264	RMS Reference(s):	TVP - NA HC - 44220328337		
Attending Service:	Hampshire Constabulary	Created:	12/08/2022 14:39:28	Reported By:	[redacted]
Opening Incident Type:	Assault without injury	Grade:	Grade 4	Caller First Name:	
Closing Incident Type:	Assault without injury			Caller Surname:	
Crime Classification:	Common assault and battery (no injury or lasting pain)				
Incident Summary:	XWALKlift reporting that she has just been grabbed by an unknown female.				

Location Details

Location:	STYLE NAILS, 5 WINCHESTER STREET, ANDOVER, SP10 2EA
Dispatch Group:	Test Valley

Log Transcript

Log Created	Log Type	Shoulder Number	Description
12/08/2022 14:39:30	Incident Update	18667	Incident Created Summary Description: XWALKlift reporting that she has just been grabbed by an unknown female. Incident Location: HAMPSHIRE CONSTABULARY, SOUTH STREET, ANDOVER, SP10 2ED Reported By: [redacted] Dispatch Location: HAMPSHIRE CONSTABULARY, SOUTH STREET, ANDOVER, SP10 2ED
12/08/2022 14:39:31	Contact Record	18667	Phone Call Received Caller: [redacted] Call Summary: XWALK Lift reporting that she has just been grabbed by an unknown female.
12/08/2022 14:39:31	Incident Update	18667	Incident Name(s) Updated: Ethnic Appearance: ICS - Chinese, Japanese, SE Asian Ethnicity: Any other Asian ethnic background Date of Birth: [redacted]

C2581

12/08/2022 14:50:39	Incident Update	18687	Incident Type changed: Assault without Injury Graded response changed: Grade 4 Outcome Type: Crime Dispatch Location: HAMPSHIRE CONSTABULARY, SOUTH STREET, ANDOVER, SP10 2BD -> STYLE NAILS, 6 WINCHESTER STREET, ANDOVER, SP10 2EA Incident Location: HAMPSHIRE CONSTABULARY, SOUTH STREET, ANDOVER, SP10 2BD -> STYLE NAILS, 6 WINCHESTER STREET, ANDOVER, SP10 2EA Category: Crime
12/08/2022 14:57:35	RMS Entry	18687	Investigation Plan Circumstances (5W's) – Inft has come rushing into TA saying that she needs help as her business is being attacked, during this the sus and children have come in shouting. Officers did come out and assist at this point. INFT works at Style Nails, she had walk in believe to have their nails done. Inft advised that normal polish to pay first and they have refused to pay. The sus is the mother of the children and said that someone else would come back and pay. Inft could hear the sus and family shouting, the sus called the inft racist as she asked the sus to pay first for the normal colour nails. Inft was just following her company's procedures. After this, the sus said "she is not paying £33" and the inft said "okay, I can cut the nail and go" and this is when the sus has grabbed the inft by the arms and shaken her. No further info ATT. Evidence – CCTV at the store. Suspect - ATT of this report, the sus is talking to police officers. White female 5ft6 Blonde hair Yellow vest top White shorts Lines of Enquiry – Grade 3 due to CCTV. Inft has left TA to go back to her store with officer Sgt Bambridge as cannot do victim care.
12/08/2022 14:59:40	Incident Update	18687	Closing Incident Type: Assault without Injury Closing Crime Classification: Common assault and battery (no injury or lasting pain) Closing Incident Type Category: Crime

C2582

12/08/2022 14:59:41	RMS Entry	10667	**Contact Management Solvability Template** WHO Person Reporting [redacted] Approved Person [redacted] INC-20220812-1264 Approved Organisation: Is there a known suspect?: No Known Suspect: Approved and Suspect Relationship: Was it Witnessed?: Witnessed - Details Unknown Known Witness: WHAT Incident Type: Assault without Injury Crime Classification: Common assault and battery (no injury or lasting pain) DR Reason: None Was Property Damaged?: No Was Property Stolen?: No Summary: XAVI_Hint reporting that she has just been grabbed by an unknown female. Were there any injuries?: None If serious, what was the injury?: If slight, what was the injury?: WHERE Incident Location: STYLE NAILS, 6 WINCHESTER STREET, ANDOVER, SP10 2EA WHEN Time Frame: 12/08/2022 14:39 to WHY Hate Crime: HOW Is the offence confirmed as being caught on CCTV?: Yes CCTV Quality: Not Yet Reviewed Was there a Forced Entry?: No If yes, the point of entry was: Was there evidence left at scene?: Was there a weapon involved?: None VICTIM SUPPORT Police Action Supported?: Yes Police Action Proportionate?: Yes Support / Proportionality details: We have LOE with CCTV.
12/08/2022 15:00:04	Record Updated	10667	Incident status changed: Investigating
12/08/2022 16:20:16	Incident Update	10667	New Incident Organisation Added Organisation: STYLE NAILS
12/08/2022 16:20:00	Incident Update		New Incident Nominal Added Nominal Type: [redacted] Date of Birth: [redacted]
12/08/2022 16:58:13	Incident Update		Related Incident Incident Type: Assault without Injury Reference: RMS-44220326841
12/08/2022 16:58:17	Incident Update		Related Incident Incident Type: Assault without Injury Reference: RMS-44220326841
12/08/2022 16:58:00	Incident Update		Incident Nominal Updated Nominal Type: Reported by Incident: INC-20220812-1264 Ethnic Appearance: IC7 - Unknown Nominal: TRUONG, MY HAI Ethnicity: Not Stated

C2583

12/08/2022 10:58:01	Incident Update		Incident Nominal Updated Nominal Type: Approved Incident: INC-20220812-1294 Ethnic Appearance: IC2 - Unknown Name: [redacted] Ethnicity: Not Stated
12/08/2022 10:08:03	Incident Update		New Incident Nominal Added Nominal Type: Other Date of Birth: [redacted]
12/08/2022 10:08:00	Incident Update		New Incident Nominal Added Nominal Type: Child under 12
12/08/2022 10:00:01	Incident Update		New Incident Nominal Added Nominal Type: Other
12/08/2022 20:16:26	Incident Update		Related Incident Incident Type: Unauthorised Encampment Reference: INC-20220812-1406
05/08/2022 23:33:24	Incident Update		New Incident Nominal Added Nominal Type: No Further action Date of Birth: [redacted]

Site	Encampment start date	Encampment end date	Source	VRN	Registered Keeper (& Named persons from welfare reports/police records)	RO ownership date
1. Ramsey Rap da 442120[redacted]	[redacted]	[redacted]	Reg stared Keeper data s at 17/08/2022	[redacted]	[redacted]	[redacted]
2. Ramsey Hulwell a estate - 442120[redacted]	[redacted]	[redacted]	Reg stared Keeper data s at 17/08/2022	[redacted]	[redacted]	[redacted]
			Reg stared Keeper data s at 17/08/2022		[redacted]	[redacted]
3. North Stanbes ay Pay ng Fa de - 442120[redacted]	[redacted]	[redacted]	Reg stared Keeper data s at 17/08/2022	[redacted]	[redacted]	[redacted]
			Reg stared Keeper data s at 17/08/2022		[redacted]	[redacted]
			Reg stared Keeper data s at 17/08/2022		[redacted]	[redacted] - le d DVLA no onger keeper
			Reg stared Keeper data s at 17/08/2022		[redacted]	
			Reg stared Keeper data s at 17/08/2022		[redacted]	[redacted]
			Reg stared Keeper data s at 17/08/2022		[redacted]	[redacted]
			Reg stared Keeper data s at 17/08/2022		No trace	
			Reg stared Keeper data s at 17/08/2022		No trace	
			Reg stared Keeper data s at 17/08/2022		No trace	
			Reg stared Keeper data s at 17/08/2022		[redacted]	[redacted]
			Reg stared Keeper data s at 17/08/2022		[redacted]	
			Reg stared Keeper data s at 17/08/2022		No trace	
4. Cro Corner Park, North Stanbes ay pay ng Fa de - 442120[redacted]	[redacted]	[redacted]	Reg stared Keeper data s at 17/08/2022	[redacted]	No trace	
			Reg stared Keeper data s at 17/08/2022	[redacted]	S mon MoD n ay 154 Aldar Street, Hewton-Le-W ows, Warrington, WA12 9AF	[redacted]
			Reg stared Keeper data s at 17/08/2022	[redacted]	[redacted]	[redacted]
			Reg stared Keeper data s at 17/08/2022	[redacted]	No trace	
5. Pol 93 Centre Way, Andover - 442120[redacted]	[redacted]	[redacted]	Reg stared Keeper data s at 17/08/2022	[redacted]	No trace	
			Reg stared Keeper data s at 17/08/2022		[redacted]	[redacted]
			Reg stared Keeper data s at 17/08/2022		[redacted]	[redacted]
			Reg stared Keeper data s at 17/08/2022		No trace	
			Reg stared Keeper data s at 17/08/2022		[redacted]	[redacted] - le d DVLA no onger keeper
			Reg stared Keeper data s at 17/08/2022		No trace	
			Reg stared Keeper data s at 17/08/2022		[redacted]	[redacted]
			Reg stared Keeper data s at 17/08/2022		No trace	
6. Pol 94 Centre Way, Andover Part 2 - 442120[redacted]	[redacted]	[redacted]	Reg stared Keeper data s at 18/08/2022	[redacted]	No trace	
			Reg stared Keeper data s at 18/08/2022	[redacted]	No trace	
			Reg stared Keeper data s at 18/08/2022	[redacted]	No trace	
			Reg stared Keeper data s at 18/08/2022	[redacted]	[redacted]	[redacted]
			Reg stared Keeper data s at 18/08/2022	[redacted]	No trace	
			Reg stared Keeper data s at 18/08/2022	[redacted]	[redacted]	[redacted]
			Reg stared Keeper data s at 18/08/2022	[redacted]	[redacted]	[redacted]
7. Tregare Rugby Club, Stevenson Lane - 442120[redacted]	[redacted]	[redacted]	Reg stared Keeper data s at 18/08/2022	[redacted]	[redacted]	[redacted]
			Reg stared Keeper data s at 18/08/2022	[redacted]	No trace	
			Reg stared Keeper data s at 18/08/2022	[redacted]	No trace	
			Reg stared Keeper data s at 18/08/2022	[redacted]	No trace	
			Reg stared Keeper data s at 18/08/2022	[redacted]	No trace	
			Reg stared Keeper data s at 18/08/2022	[redacted]	No trace	
			Reg stared Keeper data s at 18/08/2022	[redacted]	No trace	
			Reg stared Keeper data s at 18/08/2022	[redacted]	[redacted]	[redacted]
			Reg stared Keeper data s at 18/08/2022	[redacted]	[redacted]	[redacted]
			Reg stared Keeper data s at 18/08/2022	[redacted]	[redacted]	[redacted]
8. Abbey Business Park, Nure ng - 442120[redacted]	[redacted]	[redacted]	Reg stared Keeper data s at 18/08/2022	[redacted]	[redacted]	[redacted]
			Reg stared Keeper data s at 18/08/2022	[redacted]	[redacted]	[redacted]
			Reg stared Keeper data s at 18/08/2022	[redacted]	[redacted]	[redacted] - le d DVLA no onger keeper
			Reg stared Keeper data s at 18/08/2022	[redacted]	Harm Moore, 12 Wellsden Hill, Bournemouth, [redacted]	[redacted]
			Reg stared Keeper data s at 18/08/2022	[redacted]	[redacted]	[redacted] - le d DVLA no onger keeper
			Reg stared Keeper data s at 18/08/2022	[redacted]	[redacted]	[redacted]
			Reg stared Keeper data s at 18/08/2022	[redacted]	[redacted]	[redacted]
			Reg stared Keeper data s at 18/08/2022	[redacted]	[redacted]	[redacted] - le d DVLA no onger keeper
			Reg stared Keeper data s at 18/08/2022	[redacted]	[redacted]	[redacted]
			Reg stared Keeper data s at 18/08/2022	[redacted]	[redacted]	[redacted]
			Reg stared Keeper data s at 18/08/2022	[redacted]	[redacted]	[redacted]
			Reg stared Keeper data s at 18/08/2022	[redacted]	[redacted]	[redacted]
9. Pay ng Fa de North Stanbes ay - 442120[redacted]	[redacted]	[redacted]	Reg stared Keeper data s at 18/08/2022	[redacted]	Suspect 25/01/22 - no keeper data s	
			Reg stared Keeper data s at 18/08/2022	[redacted]	No trace	
			Reg stared Keeper data s at 18/08/2022	[redacted]	James Co ins ck, 40 New s Drive, S ash ay, Bucks, MK2 [redacted]	[redacted]
			Reg stared Keeper data s at 18/08/2022	[redacted]	Tomag n p ds – PNC record no reg s ns that of owners n mention – 442120[redacted]	"DO NOT DISCLOSE"
			Reg stared Keeper data s at 18/08/2022	[redacted]	[redacted]	[redacted]
			Reg stared Keeper data s at 18/08/2022	[redacted]	No trace	
			Reg stared Keeper data s at 18/08/2022	[redacted]	[redacted]	[redacted]
			Reg stared Keeper data s at 18/08/2022	[redacted]	[redacted] Nursery Cottages, 1 Church Lane, Wolvers, PO17 [redacted]	[redacted]
			Reg stared Keeper data s at 18/08/2022	[redacted]	[redacted]	[redacted]
			Reg stared Keeper data s at 18/08/2022	[redacted]	[redacted]	[redacted]
			Reg stared Keeper data s at 18/08/2022	[redacted]	No trace	
			Reg stared Keeper data s at 18/08/2022	[redacted]	No trace	
			Reg stared Keeper data s at 18/08/2022	[redacted]	[redacted]	[redacted]
			Reg stared Keeper data s at 18/08/2022	[redacted]	[redacted]	[redacted]
10. Land at and on of Nure ng 2 and Cloiner Ave, Nure ng - 442120[redacted]	[redacted]	[redacted]	Reg stared Keeper data s at 18/08/2022	[redacted]	Jayson Dal ds, Kassers Yard, Nash Lee Rd, Tamb, Ay esbury, HP17 [redacted]	[redacted]
			Reg stared Keeper data s at 18/08/2022	[redacted]	[redacted]	[redacted]
			Reg stared Keeper data s at 18/08/2022	[redacted]	[redacted]	[redacted]
			Reg stared Keeper data s at 18/08/2022	[redacted]	No trace	
			Reg stared Keeper data s at 18/08/2022	[redacted]	[redacted]	[redacted]

			Reg stored Keeper data a.at [illegible]	[redacted]	[redacted]	[illegible]
			Reg stored Keeper data a.at [illegible]	[redacted]	[redacted]	[illegible]
			Reg stored Keeper data a.at [illegible]	[redacted]	[redacted]	[illegible]
			Reg stored Keeper data a.at [illegible]	[redacted]	[redacted]	[illegible]
			Reg stored Keeper data a.at [illegible]	[redacted]	[redacted]	
			Reg stored Keeper data a.at [illegible]	[redacted]	[redacted]	[illegible] - To d DVLA no longer keeper
			Reg stored Keeper data a.at [illegible]	[redacted]	[redacted]	[illegible]
			Reg stored Keeper data a.at [illegible]	[redacted]	[redacted]	[illegible]
			Reg stored Keeper data a.at [illegible]	[illegible]	[illegible]	[illegible]
			Reg stored Keeper data a.at [illegible]	[illegible]	[illegible]	[illegible]
			Reg stored Keeper data a.at [illegible]	[redacted]	[redacted]	[illegible]
			Reg stored Keeper data a.at [illegible]	[redacted]	[redacted]	[illegible] - To d DVLA no longer keeper
			Reg stored Keeper data a.at [illegible]	[illegible]	[illegible]	[illegible]
			Reg stored Keeper data a.at [illegible]	[redacted]	[illegible] - PNC record relating to speeding offences in Devon and Cornwall	
			Reg stored Keeper data a.at [illegible]	[illegible]	[illegible]	[illegible]
			Reg stored Keeper data a.at [illegible]	[redacted]	[redacted]	[illegible]
			Reg stored Keeper data a.at [illegible]	[redacted]	[redacted]	[illegible] - To d DVLA no longer keeper
			Reg stored Keeper data a.at [illegible]	[illegible]	[illegible]	[illegible]
			Reg stored Keeper data a.at [illegible]	[illegible]	[illegible]	[illegible]
11. [illegible]	[illegible]	[illegible]	Reg stored Keeper data a.at [illegible]	[illegible]	[illegible]	[illegible]
			Reg stored Keeper data a.at [illegible]	[redacted]	[redacted]	[illegible]
			Reg stored Keeper data a.at [illegible]	[redacted]	[redacted]	[illegible]
			Reg stored Keeper data a.at [illegible]	[redacted]	[redacted]	[illegible]
			Reg stored Keeper data a.at [illegible]	[redacted]	[redacted]	PNC record created [illegible]
			Reg stored Keeper data a.at [illegible]	[illegible]	[illegible]	[illegible]
			Reg stored Keeper data a.at [illegible]	[illegible]	[illegible]	[illegible]
			Reg stored Keeper data a.at [illegible]	[redacted]	[redacted]	[illegible]
			Reg stored Keeper data a.at [illegible]	[illegible]	[illegible]	[illegible]
12. [illegible]	[illegible]	[illegible]	Reg stored Keeper data a.at [illegible]	[redacted]	[redacted]	PNC record created [illegible]
			Reg stored Keeper data a.at [illegible]	[redacted]	[redacted]	[illegible]
			Reg stored Keeper data a.at [illegible]	[redacted]	[redacted]	PNC created [illegible]
13. [illegible]	[illegible]	[illegible]	Reg stored Keeper data a.at [illegible]	[illegible]	[illegible]	[illegible]
			Reg stored Keeper data a.at [illegible]	[illegible]	[illegible]	[illegible]
			Reg stored Keeper data a.at [illegible]	[illegible]	[illegible]	[illegible]
			Reg stored Keeper data a.at [illegible]	[redacted]	[redacted]	[illegible] - To d DVLA no longer keeper
14. [illegible]	[illegible]	[illegible]	Reg stored Keeper data a.at [illegible]	[illegible]	[illegible]	[illegible]
			Reg stored Keeper data a.at [illegible]	[illegible]	[illegible]	[illegible]
			Reg stored Keeper data a.at [illegible]	[illegible]	[illegible]	[illegible]
			Reg stored Keeper data a.at [illegible]	[redacted]	[redacted]	[illegible] - To d DVLA no longer keeper
15. [illegible]	[illegible]	[illegible]	Reg stored Keeper data a.at [illegible]	[illegible]	[illegible]	[illegible]
			Reg stored Keeper data a.at [illegible]	[redacted]	[redacted]	[illegible]
			Reg stored Keeper data a.at [illegible]	[illegible]	[illegible]	[illegible]
			Reg stored Keeper data a.at [illegible]	[redacted]	No Trace	
			Reg stored Keeper data a.at [illegible]	[redacted]	No Trace	
			Reg stored Keeper data a.at [illegible]	[redacted]	[redacted]	[illegible]
			Reg stored Keeper data a.at [illegible]	[redacted]	No Trace	
			Reg stored Keeper data a.at [illegible]	[redacted]	[redacted]	Own from new
			Reg stored Keeper data a.at [illegible]	[redacted]	[redacted]	[illegible]
			Reg stored Keeper data a.at [illegible]	[redacted]	[illegible]	
			Reg stored Keeper data a.at [illegible]	[redacted]	No Trace	
			Reg stored Keeper data a.at [illegible]	[redacted]	[redacted]	[illegible] - To d DVLA no longer keeper
			Reg stored Keeper data a.at [illegible]	[redacted]	[redacted]	[illegible] - To d DVLA no longer keeper
			Reg stored Keeper data a.at [illegible]	[redacted]	No Trace	
			Reg stored Keeper data a.at [illegible]	[redacted]	No Trace	
			Reg stored Keeper data a.at [illegible]	[redacted]	No Trace	
			Reg stored Keeper data a.at [illegible]	[redacted]	No Trace	
			Reg stored Keeper data a.at [illegible]	[redacted]	[redacted]	[illegible] - To d DVLA no longer keeper
			Reg stored Keeper data a.at [illegible]	[redacted]	[redacted]	[illegible]
			Reg stored Keeper data a.at [illegible]	[redacted]	[redacted]	[illegible]
			Reg stored Keeper data a.at [illegible]	[redacted]	[redacted]	[illegible]
			Reg stored Keeper data a.at [illegible]	[redacted]	No Trace	
			Reg stored Keeper data a.at [illegible]	[redacted]	[redacted]	[illegible]
			Reg stored Keeper data a.at [illegible]	[redacted]	[redacted]	[illegible]
			Reg stored Keeper data a.at [illegible]	[redacted]	[redacted]	[illegible]
			Reg stored Keeper data a.at [illegible]	[redacted]	[redacted]	[illegible]
			Reg stored Keeper data a.at [illegible]	[redacted]	No Trace	
			Reg stored Keeper data a.at [illegible]	[redacted]	[redacted]	[illegible]
			Reg stored Keeper data a.at [illegible]	[redacted]	No Trace	
			Reg stored Keeper data a.at [illegible]	[redacted]	No Trace	
			Reg stored Keeper data a.at [illegible]	[redacted]	No Trace	
			Reg stored Keeper data a.at [illegible]	[redacted]	[redacted]	[illegible] - To d DVLA no longer keeper
			Reg stored Keeper data a.at [illegible]	[redacted]	[redacted]	[illegible]
			Reg stored Keeper data a.at [illegible]	[redacted]	[redacted]	[illegible]
			Reg stored Keeper data a.at [illegible]	[illegible]	[illegible]	[illegible]
			Reg stored Keeper data a.at [illegible]	[illegible]	[illegible]	[illegible]
			Reg stored Keeper data a.at [illegible]	[redacted]	No Trace	
			Reg stored Keeper data a.at [illegible]	[redacted]	No Trace	
			Reg stored Keeper data a.at [illegible]	[redacted]	[redacted]	
			Reg stored Keeper data a.at [illegible]	[illegible]	[illegible]	[illegible]
			Reg stored Keeper data a.at [illegible]	[redacted]	No Trace	

C2586

			Reg stored Keeper data s.at 22/08/2022	[redacted]	[redacted]	[redacted] - To DVLA no longer keeper
			Reg stored Keeper data s.at 22/08/2022	[redacted]	No Trace	
			Reg stored Keeper data s.at 22/08/2022	[redacted]	No Trace	
			Reg stored Keeper data s.at 22/08/2022	[redacted]	[redacted]	[redacted]
			Reg stored Keeper data s.at 22/08/2022	[redacted]	No Trace	
			Reg stored Keeper data s.at 23/08/2022	[redacted]	[redacted]	[redacted] - To DVLA no longer keeper
			Reg stored Keeper data s.at 23/08/2022	[redacted]	[redacted]	[redacted]
			Reg stored Keeper data s.at 23/08/2022	[redacted]	[redacted]	
			Reg stored Keeper data s.at 23/08/2022	[redacted]	[redacted]	[redacted]
			Reg stored Keeper data s.at 23/08/2022	[redacted]	[redacted]	Due from hire
			Reg stored Keeper data s.at 23/08/2022	[redacted]	No Trace	
			Reg stored Keeper data s.at 23/08/2022	[redacted]	No Trace	
			Reg stored Keeper data s.at 23/08/2022	[redacted]	[redacted]	[redacted]
			Reg stored Keeper data s.at 23/08/2022	[redacted]	[redacted]	[redacted]
			Reg stored Keeper data s.at 23/08/2022	[redacted]	[redacted]	[redacted]
			Reg stored Keeper data s.at 23/08/2022	[redacted]	No Trace	
			Reg stored Keeper data s.at 23/08/2022	[redacted]	No Trace	
			Reg stored Keeper data s.at 23/08/2022	[redacted]	No Trace	
			Reg stored Keeper data s.at 23/08/2022	[redacted]	[redacted]	
			Reg stored Keeper data s.at 23/08/2022	[redacted]	No Trace	
			Reg stored Keeper data s.at 23/08/2022	[redacted]	No Trace	
			Reg stored Keeper data s.at 23/08/2022	[redacted]	No Trace	
			Reg stored Keeper data s.at 23/08/2022	[redacted]	Mr John Murray, 98 Carnoustie Park, Mole Bender, Wolverhampton, Hampshire, PO21 3BW	[redacted]
			Reg stored Keeper data s.at 23/08/2022	[redacted]	Mr Nathan Stewart, 11 Maple s Dorse, Dir Gaunts Lane, [redacted], LE3 1UY	[redacted]
			Reg stored Keeper data s.at 23/08/2022	[redacted]	Miss Gu ugm, Annesse Hemmset Farm, Ch Gloucester Road, Wimborne, Dorset, BH21 1RZ	[redacted]
			Reg stored Keeper data s.at 23/08/2022	[redacted]	[redacted]	[redacted]
			Reg stored Keeper data s.at 23/08/2022	[redacted]	No Trace	
			Reg stored Keeper data s.at 23/08/2022	[redacted]	Miss Savanah Carter, Nathan ey House, 2 Dormansland Road, Shelton Ave, Tadley Hants, RG26 3QU	[redacted]
16, Fiset Twenty Pay ng Fa ds, Andover	04/07/2022	31/01/2023	Reg stored Keeper data s.at 19/08/2022	[redacted]	[redacted]	[redacted]
			Reg stored Keeper data s.at 19/08/2022	[redacted]	No Trace	
			Reg stored Keeper data s.at 19/08/2022	[redacted]	No Trace	
			Reg stored Keeper data s.at 19/08/2022	[redacted]	No Trace	
			Reg stored Keeper data s.at 19/08/2022	[redacted]	[redacted]	[redacted]
			Reg stored Keeper data s.at 19/08/2022	[redacted]	[redacted]	[redacted]
			Reg stored Keeper data s.at 19/08/2022	[redacted]	[redacted]	[redacted]
			Reg stored Keeper data s.at 19/08/2022	[redacted]	[redacted]	[redacted]
			Reg stored Keeper data s.at 19/08/2022	[redacted]	No Trace	
			Reg stored Keeper data s.at 19/08/2022	[redacted]	No Trace	
			Reg stored Keeper data s.at 19/08/2022	[redacted]	[redacted]	
			Reg stored Keeper data s.at 19/08/2022	[redacted]	No Trace	
			Reg stored Keeper data s.at 19/08/2022	[redacted]	[redacted]	[redacted]
			Reg stored Keeper data s.at 19/08/2022	[redacted]	Mrs Vanessa Greenway, 6 Kiel s Hollow, Upper Hayford, Swalec Oxfordshire, OX29 8TH	[redacted]
			Reg stored Keeper data s.at 19/08/2022	[redacted]	No Trace	
			Reg stored Keeper data s.at 19/08/2022	[redacted]	[redacted]	[redacted]
			Reg stored Keeper data s.at 19/08/2022	[redacted]	No Trace	
			Reg stored Keeper data s.at 19/08/2022	[redacted]	[redacted]	[redacted]
			Reg stored Keeper data s.at 19/08/2022	[redacted]	No Trace	
17, Lanes off Clude Street, Andover, Ann	04/07/2022	31/01/2023	Reg stored Keeper data s.at 19/08/2022	[redacted]	[redacted]	[redacted]
			Reg stored Keeper data s.at 19/08/2022	[redacted]	[redacted]	[redacted]
18, 2 of 30, Ha worth Bus ness Park, Andover	19/08/2022	19/08/2022	Reg stored Keeper data s.at 19/08/2022	[redacted]	[redacted]	From hire
			Reg stored Keeper data s.at 19/08/2022	[redacted]	Mr Jose Pereira, 4 Ha Nelson Road, Hounslow Middlesex, TW3 1TE	[redacted]
			Reg stored Keeper data s.at 19/08/2022	[redacted]	[redacted]	[redacted]
			Reg stored Keeper data s.at 19/08/2022	[redacted]	[redacted]	[redacted]
			Reg stored Keeper data s.at 19/08/2022	[redacted]	Mr Mark Lee, 10 Lodge Lane, Woking Surrey, GU22 8PU	[redacted]
			Reg stored Keeper data s.at 19/08/2022	[redacted]	Mr Mark Gu ugm, 93 Ambrosy Road, London, SE9 4LB	[redacted]
			Reg stored Keeper data s.at 19/08/2022	[redacted]	Mr James Cooper, 27 Beards Road, Ashford Middlesex, TW15 1TE	[redacted]
			Reg stored Keeper data s.at 19/08/2022	[redacted]	[redacted]	[redacted]
			Reg stored Keeper data s.at 19/08/2022	[redacted]	Mr Mark Lee, 10 Lodge Lane, Woking Surrey, GU22 8PU	[redacted]
			Reg stored Keeper data s.at 19/08/2022	[redacted]	[redacted]	[redacted]
			Reg stored Keeper data s.at 19/08/2022	[redacted]	[redacted]	[redacted]
			Reg stored Keeper data s.at 19/08/2022	[redacted]	Mr Andrew Kearney, Marion Terrace, Marion Road, Gravesend, DA9 2QU	[redacted]
			Reg stored Keeper data s.at 19/08/2022	[redacted]	[redacted]	[redacted]
			Reg stored Keeper data s.at 19/08/2022	[redacted]	[redacted]	[redacted]
			Reg stored Keeper data s.at 19/08/2022	[redacted]	Mr Richard John Gri th, 4 Allen Drive, Dartford Kent, DA1 3QN	[redacted]
			Reg stored Keeper data s.at 19/08/2022	[redacted]	[redacted]	[redacted]
			Reg stored Keeper data s.at 19/08/2022	[redacted]	Mrs Jessica Hay, 28 The Crescent, Sutton Surrey, SM3 9RN	[redacted]
			Reg stored Keeper data s.at 19/08/2022	[redacted]	James Lee, 14 Richmond Road, Feltham, Middlesex, TW13 4RJ	[redacted]
19, Hillside Park, Andover	12/08/2022	12/08/2022	Reg stored Keeper data s.at 19/08/2022	[redacted]	Mr John Wiles, 7 Hat ng Farm Close, Stevenage Hertfordshire, SG2 4UY	[redacted]
			Reg stored Keeper data s.at 19/08/2022	[redacted]	Mr Kieran McDonagh, 171 Meadow Way, Leighton Buzzard Herts, LU7 3BP	[redacted]
			Reg stored Keeper data s.at 19/08/2022	[redacted]	Charlie a hers, 33 Hampton Road, Luton Bedfordshire, LU4 0PB	Due from hire
			Reg stored Keeper data s.at 19/08/2022	[redacted]	[redacted]	[redacted]
			Reg stored Keeper data s.at 19/08/2022	[redacted]	Mr Joseph Mcdonagh, Lakeside 20 Mobile Park Homes, Mill Park, Brackley Northants, NN13 5QU	[redacted]
			Reg stored Keeper data s.at 19/08/2022	[redacted]	[redacted]	[redacted]
			Reg stored Keeper data s.at 19/08/2022	[redacted]	Mr Kieran McDonagh, 19 Beatty Road, Milton Keynes Bucks, LU4 9AQ	[redacted]
			Reg stored Keeper data s.at 19/08/2022	[redacted]	[redacted]	[redacted]
			Reg stored Keeper data s.at 19/08/2022	[redacted]	Mr Frank McDonagh, Lakeside 18, Mobile Park Homes, Mill Park, Brackley Northants, NN13 5QU	[redacted]
			Reg stored Keeper data s.at 19/08/2022	[redacted]	[redacted]	[redacted]
			Reg stored Keeper data s.at 19/08/2022	[redacted]	[redacted]	[redacted]

C2587

IN THE HIGH COURT OF JUSTICE
KING'S BENCH DIVISION

Claim No. QB-2020-002112

B E T W E E N :

(1) TEST VALLEY BOROUGH COUNCIL
(2) HAMPSHIRE COUNTY COUNCIL

Claimant

-and-

(1) ALBERT BOWERS
(2)-(89) OTHER NAMED DEFENDANTS
(90) PERSONS UNKNOWN FORMING UNAUTHORISED ENCAMPMENTS WITHIN THE BOROUGH OF TEST VALLEY

Defendants

EXHIBIT

PH1

REFERRED TO IN THE FIRST WITNESS STATEMENT OF INSPECTOR PAUL HOLMES

Occurrence details

Version 0d593fd6 (2023/08/18)

Hampshire and Isle of Wight Constabulary ,
Printed: 06/03/2024 18:06 by 24253
Occurrence: **44220354988**

Occurrence details:

Report no.:	44220354988
Occurrence Type:	Unauthorised Encampment
Occurrence time:	31/08/2022 16:20 -
Reported time:	31/08/2022 16:20
Occurrence address:	MELBURY, RED POST LANE, RED POST BRIDGE, HAMPSHIRE UK SP11 8DB (District: 11 TEST VALLEY, Sector: TA TEST VALLEY NORTH, N'hood: 11TA03 ANDOVER SOUTH, Beat: 11TA0310 AMPORT)
Clearance status:	Filed
Concluded:	No
Concluded date:	
Summary:	Report of a caravan forcing entry onto a field to the rear of location - one caravan there at this time but concerns are that more vehicles may arrive as the gates have been left wide open. Albert BOWERS spoken too, he is with his wife and son, and denied causing any damage of any kind, stated he was only staying a couple of days, informed of Injunction and that he has to leave AM on 01/09/22
Remarks:	

Associated occurrences:

- Other / 44200124102 [O] / Z Police Operation (Management Occurrence) / 07/04/2020 13:54 / 20200407 12:54:22:637 UTC

Involved persons:

- SMALL, THOMAS [DR,WE;G1] / Subject / DOB: 11/03/1990 (33) Gender: Male (14 OLDSTOCKS FARM, PAICES HILL, ALDERMASTON, READING, England RG7 4PG (District: TVP, Sector: TVP, N'hood: TVP) (Land line) 07309683337 (Other social media) THOMASSMALL) Id #: 3189851 PNC Id: 04/83993G
  - (Mobile) 07543525927
  - (Land line) 07309683337
  - (Mobile) 07543525972
  - (Mobile) 07748233222
  - (Mobile) 07900237916
  - (Mobile) 07437729746
  - (Mobile) 07748705982
  - (Mobile) 07825286480
  - (Mobile) 07826237740
  - (Mobile)
  - (Mobile)
  - (Mobile) 07918851159
  - (Mobile) 07881207974
  - (Land line) 01189821669
- BOWERS, MARGARET [G2] / Subject / DOB: 01/12/1965 (58) Gender: Female (3 KANES HILL CARAVAN SITE, BOTLEY ROAD, SOUTHAMPTON, SOUTHAMPTON UK SO19 0SA (District: 2 SOUTHAMPTON, Sector: SE SOUTHAMPTON EAST, N'hood: 2SE01 SHOLING AND BITTERNE, Beat: 2SE0105 BITTERNE) (Land line) 07919852626 (E-mail) lulubowers3@gmail.com) Id #: 208649 PNC Id: 95/398532G

- (Land line) 07919852626
- (Land line) 07919852626
- BOWERS, ALBERT [W,B;G2] / Subject / DOB: 01/10/1960 (63) Gender: Male (3 KANES HILL CARAVAN SITE, BOTLEY ROAD, SOUTHAMPTON, SOUTHAMPTON UK SO19 0SA (District: 2 SOUTHAMPTON, Sector: SE SOUTHAMPTON EAST, N'hood: 2SE01 SHOLING AND BITTERNE, Beat: 2SE0105 BITTERNE) (Land line) 07919852626) Id #: 205653 PNC Id: 81/77988B DL:BOWER610010A99WF
- (Land line) 07919852626
- (Land line) 07919852626
- (Land line) 02380404483
- [redacted] [G4V] / Person reporting / DOB: [redacted] Gender: Female ([redacted] (District: 11 TEST VALLEY, Sector: TA TEST VALLEY NORTH, N'hood: 11TA02 ANDOVER NORTH, Beat: 11TA0208 PENTON BELLINGER) (Land line) [redacted] (E-mail) [redacted]) Id #: 1158688
- (Land line) [redacted]
- (Land line) [redacted]
- (Land line) [redacted]
- (Land line) [redacted]
- (Land line) [redacted]

Involved addresses:

- MELBURY RED POST LANE / Dispatch address; Occurrence address / RED POST BRIDGE, UK SP11 8DB (District: 11 TEST VALLEY, Sector: TA TEST VALLEY NORTH, N'hood: 11TA03 ANDOVER SOUTH, Beat: 11TA0310 AMPORT)

Involved comm addresses:
Involved vehicles:

- FORD TRANSIT 350 LEADER ECOB Chassis #:WF0AXXTTRAKT29740 / Sighted / [Goods vehicle: Tipper] [FORD TRANSIT 350 LEADER ECOB] Lic #SN69KEK (PNC 09/01/2024 - r/o Albert BOWERS, 3 Kanes Hill Caravan Site, Botley Road, Southampton) Orig colours: Silv., alum., st. steel
- CHALLENGER SWIFT / Sighted / [Trailer: Caravan] Lic #SN69KEK (Caravan) Orig colours: White
- CHALLENGER SWIFT / Sighted / [Trailer: Caravan] Lic #SN69KEK (Caravan) Orig colours: White

Involved officers:

- Attending officer / MALLETT, J. / #28152 / Hamp / Police officer / ANDOVER DPT B / 01/09/2022 / 20220901 --:--:--:---
- Attending officer / POTTER, M. / #3280 / Hamp / Police officer / ANDOVER DPT B / 01/09/2022 / 20220901 --:--:--:---
- Assisting officer; Attending officer / DAVIES, C. / #28009 / Hamp / Police officer / ANDOVER DPT D / 31/08/2022 / 20220831 --:--:--:---
- Assisting officer; Attending officer / PENN, R. / #27082 / Hamp / Police officer / ANDOVER DPT A / 31/08/2022 / 20220831 --:--:--:---
- Officer in case; Outcome officer / PUGHE, N. / #25133 / Hamp / Police officer / ANDOVER DPT D / 31/08/2022 / 20220831 --:--:--:---
- Call taker / MAIDMENT, J. / #12636 / Hamp / Police staff / CONTACT MANAGEMENT CENTRE C3 / 31/08/2022 / 20220831 --:--:--:---

Involved property:
Modus operandi:

<u>Reports:</u>

C2591

TVPHC - Incident Report – CPIA Disclosure Print

Incident Details

Incident Reference:	INC-20220831-1522	RMS Reference(s):	TVP - N/A HC - 44220354968

Attending Service:	Hampshire Constabulary	Created:	31/08/2022 16:20:06	Reported By:	[redacted]
Opening Incident Type:	Unauthorised Encampment	Grade:	Grade 2	Caller First Name:	[redacted]
Closing Incident Type:	Unauthorised Encampment			Caller Surname:	[redacted]
Crime Classification:					

Incident Summary: Report of a caravan forcing entry onto a field to the rear of location - one caravan there at this time but concerns are that more vehicles may arrive as the gates have been left wide open.

Location Details

Location: MELBURY, RED POST LANE, ANDOVER, SP11 8DB

Dispatch Group: Test Valley

Log Transcript

Log Created	Log Type	Shoulder Number	Description
31/08/2022 16:20:08	Incident Update	12636	Incident Created Summary Description: Report of a caravan forcing entry onto a field to the rear of location - one caravan there at this time but concerns are that more vehicles may arrive as the gates have been left wide open. Incident Location: MELBURY, RED POST LANE, ANDOVER, SP11 8DB Reported By: [redacted] Dispatch Location: MELBURY, RED POST LANE, ANDOVER, SP11 8DB
31/08/2022 16:20:09	Contact Record	12636	Phonecall Received Caller: [redacted] Call Summary: Report of a caravan forcing entry onto a field to the rear of location - one caravan there at this time but concerns are that more vehicles may arrive as the gates have been left wide open. Telephone Number: [redacted]
31/08/2022 16:20:09	Incident Update	12636	Incident Nominal Updated: Ethnic Appearance: IC7 - Unknown Ethnicity: Not Stated Date of Birth: 25/08/1980
31/08/2022 16:20:14	Incident Update		Business Unit Changed: S2

C2592

31/08/2022 16:24:28	RMS Entry	12636	** Op Quebec ** Report of a caravan forcing entry onto a field to the rear of location - one caravan there at this time but concerns are that more vehicles may arrive as the gates have been left wide open. It has arrived at some point this afternoon and damage has been caused to the gate. VRM of the caravan there is ** SN69KEK ** Swift Challenger. There is one female and two dogs there at the moment and she has said she intends to stay for a few days. Concerns are that more vehicles may arrive as the gates have been left wide open. 31/08/22 16:24 44LIHA55 VK40/0001 VE101M12 4412636 SIS LINK UNAVAILABLE SN69KEK MR ALBERT BOWERS FORD(EUROPE) REG: NOV19 3 KANES HILL TRANSIT 350 LEADER ECOB CC : 1995 BOTLEY ROAD SILVER SOUTHAMPTON SO19 0SA TIPPER VEL: NOT HELD C/F: WF0AXXTTRAKT29740 E: KT29740 KEEPER SINCE 15/11/19 MOT EXPIRY: NOT HELD **** REPORT 1 OF 1 **** INFORMATION UNCONFIRMED OWNER: 43MW CREATOR: 43SK REF: 43220352743 INC.DATE: 08/08/22 CREATED 08/08/22 AT 15:47 STOP/CHECK & OBTAIN FULL DRIVER/OCCUPANT DETAILS. INV. IN A SHOPLIFTING FROM ROWES NEWSMARKET, WALLINGFORD STREET, WANTAGE OIC TVP TEL 101. INC-20220808-0997 REFERS
31/08/2022 16:24:33	Incident Update	12636	Incident Type changed: Unauthorised Encampment Graded response changed: Grade 2 Outcome Type: Incident Category: Miscellaneous
31/08/2022 16:25:26	Incident Update	12636	New Incident Vehicle Added Vehicle Type: Other Colour: White Vehicle Model: CHALLENGER SWIFT VRN: SN69KEK
31/08/2022 16:27:00	RMS Entry	12636	Informant owns the solar park at the airfield - she works for [redacted] who owns the land at the solar park.
31/08/2022 16:36:29	Incident Update	18445	C1 - This is not an Op Quebec, there is only one caravan and so far no sign that any more are arriving. The female has been spoken to and she has advised she intends to stay a couple of days and move on, no indication made that she is expecting more vans.
31/08/2022 16:37:16	Incident Update	18445	No trace RMS for VRN
31/08/2022 16:42:33	Incident Update	25133	09D - Just for noting there is an Injunction in place for Andover, I suspect Albert BOWERS is on that Injunction

31/08/2022 17:03:51	Contact Record	18551	Phonecall Received Caller: [redacted] Call Summary: [redacted] was told to call back in if she saw more people arriving. Another van has just pulled into the area, unsure if being followed by others as there is a hedge in the way of INFT view Telephone Number: [redacted]
31/08/2022 17:12:12	Resource Update	17637	New Resource Assigned Assignment Status: En Route Resource Call Sign: ZN66 Members ->: Penn, Rob : 27082 HX67CXZ : 5810
31/08/2022 17:12:15	Resource Update	17637	Resource Assignment Updated Assignment Status: En Route Resource Call Sign: ZN66
31/08/2022 17:12:15	Resource Update	17637	Resource Status Updated Resource Call Sign: ZN66 Status: 05 - EN ROUTE
31/08/2022 17:12:47	Resource Update	17637	Resource Status Updated Resource Call Sign: ZN66 Status: 06 - ON SCENE
31/08/2022 17:12:47	Resource Update	17637	Resource Assignment Updated Assignment Status: On Scene Resource Call Sign: ZN66
31/08/2022 17:14:31	Incident Update	17637	RADIO ISSUES ON BOTH CAR AND PR SETS
31/08/2022 17:15:36	Incident Update	17518	ZN66 - WE HAVE SPOKE TO MR ALBERT BOWERS - POSSIBLY HIS SON TOM (BOWERS) THEY ARE SAYING THE LOCK WAS ALREADY BROKEN WHEN THEY GOT HERE - THIS IS POSSIBLY AS THE OWNER OF THE AREA SAID THEY HAD BROKEN IT THEY HAVE STATED THEY WILL BE HERE 2-3 DAYS- HE SAYING HE TRAVELS ALONE AND IS NOT EXPECTING ANYONE ELSE TO COME JUST TO CONFIRM THERE IS 1 VEHICLE 1 CARAVAN
31/08/2022 17:15:59	Incident Update	17637	ZNS9D - Albert Bowers in specifically named on injunction. Will go through it with ZN66 when they come in. Have a feeling he's not allowed to stay in Andover ZN66 - does 9D want me to speak to male suggesting injunction details, or come back to station? Is it a civil one? ZNS9D - will P2P officer
31/08/2022 17:23:22	Resource Update	18222	Resource Member Added Resource: ZN66 Davies, Charlotte : 28009
31/08/2022 17:23:28	Resource Update	18222	Resource Assignment Updated Assignment Status: On Scene Resource Call Sign: ZN66
31/08/2022 18:01:07	Resource Update	17518	Resource Assignment Updated Assignment Status: Left Resource Call Sign: ZN66

31/08/2022 19:10:59	Incident Update	25133	I have spoken with the NPT Sergeant, he has confirmed that the Injunction is in place still, as far as we all know it covers the whole of Andover area (Test Valley) including private land. BOWERS is named on the Injunction, however he is claiming he cannot drive on tonight as he had a broken light on his vehicle. Once a unit is free they can speak with BOWERS and the land owner to see if they can stay tonight but move on tomorrow, as otherwise the Injunction will be enforced, it will be then up to the Council to enforce it, as it does not hit a quebec site.
31/08/2022 19:47:12	Incident Update	17637	ZN66 WILL GO AND HAVE A CHAT WITH THESE ONES
31/08/2022 19:56:18	Incident Update	25133	Land owner spoken too and they are aware of the Injunction and are happy for BOWERS to stay overnight as long as he leaves by say 10.00 hours tomorrow. Officers are now going to quickly speak with BOWERS to let him know all of this and confirm that he has to be off the land by tomorrow morning otherwise the Injunction will be enforced, we will also give him maps to show him the area of the injunction so he is aware of where he cannot stay. That will hopefully appease everyone this evening and in the circumstances of resources etc, will keep this matter calm
31/08/2022 19:58:13	Resource Update	17637	New Resource Assigned Assignment Status: En Route Resource Call Sign: ZN66 Members -> Penn, Rob : 27082 Davies, Charlotte : 28009 HX67CXZ : 5810
31/08/2022 19:58:18	Resource Update	17637	Resource Status Updated Resource Call Sign: ZN66 Status: 05 - EN ROUTE
31/08/2022 19:58:18	Resource Update	17637	Resource Assignment Updated Assignment Status: En Route Resource Call Sign: ZN66
31/08/2022 19:58:21	Resource Update	17637	Resource Status Updated Resource Call Sign: ZN66 Status: DISPATCHED
31/08/2022 20:02:29	Resource Update	17637	Resource Status Updated Resource Call Sign: ZN66 Status: 05 - EN ROUTE
31/08/2022 20:02:29	Resource Update	17637	Resource Assignment Updated Assignment Status: En Route Resource Call Sign: ZN66
31/08/2022 20:02:32	Resource Update	18222	Resource Assignment Updated Assignment Status: En Route Resource Call Sign: ZN66
31/08/2022 20:11:00	Resource Update	18222	Resource Status Updated Resource Call Sign: ZN66 Status: 06 - ON SCENE
31/08/2022 20:11:00	Resource Update	18222	Resource Assignment Updated Assignment Status: On Scene Resource Call Sign: ZN66
31/08/2022 20:51:15	Resource Update	17637	Resource Assignment Updated Assignment Status: Left Resource Call Sign: ZN66
31/08/2022 20:51:32	Incident Update	18222	ZN66 - Gone back - there is 2 caravans, Albert Bowers was there and told him there is an injuction in place but they can stay until 10:00am

C2595

31/08/2022 20:51:47	Record Updated	17637	Incident status changed: Investigating
31/08/2022 20:51:47	Incident Update	17637	Closing Incident Type: Unauthorised Encampment Closing Incident Type Category: Miscellaneous
31/08/2022 21:14:11	Incident Update		New Incident Nominal Added Nominal Type: Subject Date of Birth: 11/10/1960
31/08/2022 21:43:35	Incident Update		New Incident Vehicle Added Vehicle Type: Other Colour: White Vehicle Modul: CHALLENGER SWIFT VRN: SN69KEK
31/08/2022 21:44:08	Incident Update		New Incident Vehicle Added Vehicle Type: Lorry Colour: Silv., alum., st. steel Vehicle Model: TRANSIT 350 LEADER ECOB VRN: SN69KEK Vehicle Make: FORD
31/08/2022 21:45:21	Incident Update		New Incident Nominal Added Nominal Type: Subject Date of Birth: 01/12/1965
31/08/2022 21:46:48	Incident Update		New Incident Nominal Added Nominal Type: Subject Date of Birth: 11/03/1990
31/08/2022 22:31:28	Incident Update		Outcome Code: (HC only) NZ other incident non crime
01/09/2022 11:25:57	RMS Entry	18248	Further call from [redacted] reporting that the travellers are still there at 11:25 although the injunction lasted until 10am, Caller was informed the travellers would be arrested if they were still there after 10am and they haven't been, Have advised a note would be passed to the officers dealing and would try to get out there as soon as possible.
01/09/2022 11:28:04	Contact Record	18248	Phonecall Received Caller: Anonymous Call Summary: Updated directly Telephone Number: [redacted]
03/09/2022 02:48:00	Record Updated		Incident status changed: Closed

IN THE HIGH COURT OF JUSTICE
KING'S BENCH DIVISION

Claim No. QB-2020-002112

B E T W E E N:

(1) TEST VALLEY BOROUGH COUNCIL
(2) HAMPSHIRE COUNTY COUNCIL

Claimant

-and-

(1) ALBERT BOWERS
(2)-(89) OTHER NAMED DEFENDANTS
(90) PERSONS UNKNOWN FORMING UNAUTHORISED ENCAMPMENTS WITHIN THE BOROUGH OF TEST VALLEY

Defendants

EXHIBIT

PH2

REFERRED TO IN THE FIRST WITNESS STATEMENT OF INSPECTOR PAUL HOLMES

Occurrence details

Version 0d593fd0 (2023/08/18)

Hampshire and Isle of Wight Constabulary ,
Printed: 06/03/2024 18:16 by 24253
Occurrence: **44220365728**

Occurrence details:

Report no.:	44220365728
Occurrence Type:	Unauthorised Encampment
Occurrence time:	07/09/2022 10:10 - 07/09/2022 23:55
Reported time:	07/09/2022 20:33
Occurrence address:	UNIT 18-19, NORTH WAY, ANDOVER, HAMPSHIRE UK SP10 5AZ (BOOKER CASH & CARRY) (District: 11 TEST VALLEY, Sector: TA TEST VALLEY NORTH, N'hood: 11TA01 ANDOVER TOWN, Beat: 11TA0103 ST MARYS)
Clearance status:	Filed
Concluded:	Yes
Concluded date:	09/09/2022
Summary:	OP QUEBEC - 5 Cars & 4 Cars - In the carpark of Booker cash and Carry/ Unit 18/19 North way. No sign of forced entry, appears minamal distruption to public.
Remarks:	

Associated occurrences:

- Same person / 44220363590 [O] / Unauthorised Encampment / 06/09/2022 13:51 / 20220906 12:51:00:000 UTC

Involved persons:

- QUEBEC NORTHERN [G1] / Subject / (Operation Quebec aims to monitor and capture information in relation to unauthorised encampments.) 2059086
- BOOKER CASH AND CARRY [G4V] / Aggrieved / 3502817 18-19, NORTH WAY, ANDOVER, HAMPSHIRE UK SP10 5AZ (ORBIT 121) (District: 11 TEST VALLEY, Sector: TA TEST VALLEY NORTH, N'hood: 11TA01 ANDOVER TOWN, Beat: 11TA0103 ST MARYS) (Derelict site currently - codes for access are added as flags)
  - [B]
- [redacted] [G4V] / Person reporting / DOB: [redacted]) Gender: Female ((Land line) [redacted] (E-mail) [redacted]) Id #: 3607682
  - (Land line) [redacted]
  - (Mobile) [redacted]

Involved addresses:

- UNIT 18-19 NORTH WAY / Dispatch address; Occurrence address / ANDOVER, UK SP10 5AZ (BOOKER CASH & CARRY) (District: 11 TEST VALLEY, Sector: TA TEST VALLEY NORTH, N'hood: 11TA01 ANDOVER TOWN, Beat: 11TA0103 ST MARYS)

Involved comm addresses:

- (Mobile) [redacted] / Originating

Involved vehicles:

- Sighted / [Trailer: Caravan] Lic #GF22FDE
- Sighted / [Trailer: Caravan] Lic #211G246
- Sighted / [Trailer: Caravan] Lic #FX64VZD

- LAND ROVER RANGE ROVER VOGUE / Sighted / [Light 4 x 4 utility] Lic #TS04ADE Orig colours: Silv., alum., st. steel
- MERCEDES - BENZ C200 / Sighted / [Car] Lic #CA11WBC Orig colours: Silv., alum., st. steel
- AUDI Q7 S LINE 50 TDI MHEV Q Chassis #:WAUZZZ4M3ND004703 / Sighted / [Car] Lic #SL57TRY Orig colours: Blue
- MERCEDES C CLASS / Sighted / [Car] Lic #12D13399 Orig colours: Silv., alum., st. steel

Involved officers:

- Reviewing officer / CIMU ROBOT - DO NOT TASK / #ROBOT106 / Hamp / Police other / CRIME INCIDENT MANAGEMENT UNIT / 10/09/2022 / 20220910 --:--:--:---
- Reviewing officer / MACDONALD, C. / #3664 / Hamp / Police officer / STRATEGIC PARTNERSHIPS / 07/09/2022 / 20220907 --:--:--:---
- Assisting officer / R&P ANDOVER AND WINCHESTER [DISCONTINUED] (04/09/2023: Made unassignable as a result of new area model changes.// Tasking only) / RAP5007 / Hamp / Non-assignable / 07/09/2022 / 20220907 --:--:--:---
- Attending officer; Supervising officer / BOXALL, L. / #27272 / Hamp / Police officer / ANDOVER DPT A / 07/09/2022 / 20220907 --:--:--:---
- Assisting officer; Attending officer / LEE, J. / #28754 / Hamp / Police officer / ANDOVER DPT A / 07/09/2022 / 20220907 --:--:--:---
- Attending officer / CANHAM, A. / #28880 / Hamp / Police officer / TEST VALLEY DISTRICT INVESTIGATIONS C2 / 07/09/2022 / 20220907 --:--:--:---
- Call taker / FAULKNER-WHITE, D. / #49975 / Hamp / Inactive employee / USER ARCHIVE / 07/09/2022 / 20220907 --:--:--:---

Involved property:

- Household articles: Other household article / Damaged

Modus operandi:

Reports:

TVPHC - Incident Report – CPIA Disclosure Print

Incident Details

Incident Reference:	INC-20220907-2095	RMS Reference(s):	TVP - N/A HC - 44220365728

Attending Service:	Hampshire Constabulary	Created:	07/09/2022 20:33:52	Reported By:	[redacted]
Opening Incident Type:	Unauthorised Encampment	Grade:	Grade 3 Monitored	Caller First Name:	[redacted]
Closing Incident Type:	Unauthorised Encampment			Caller Surname:	[redacted]
Crime Classification:					

Incident Summary: TDIS - Asking for assistance with Bailiffs evicting travellers.

Location Details

Location: UNIT 17, NORTH WAY, ANDOVER, SP10 5AZ

Dispatch Group: Test Valley

Log Transcript

Log Created	Log Type	Shoulder Number	Description
07/09/2022 20:39:14	Incident Update	49975	New Incident Organisation Added Organisation: BOOKER CASH AND CARRY SINGLE RECORD
07/09/2022 20:39:36	RMS Entry	49975	OFFICIAL - SENSITIVE ********** ********** ********** ********** SUMMARY OF ITEMS OF INTEREST ********** ********** INCIDENT DETAILS Do you feel race, ethnicity, sex, gender, sexuality, disability or religion were a factor in this crime?: No EVIDENCE Has the suspect clearly left something at the scene; such as clothing, blood, any other bodily fluids, discarded items, obvious fingerprints or footprints? Or has the suspect caused any damage or made a mess searching?: No

C2600

YOUR DETAILS

Title: Mrs

First name: [redacted]

Surname: [redacted]

Date of birth: [redacted]

Sex: Female

Email address: [redacted]

Phone number: [redacted]

Address:
[redacted]

Origin: Form

YOUR ROLE

How were you involved?: I'm reporting on a behalf of a business

Business name: Booker Retail Partners GB

Email address: [redacted]

Phone number: [redacted]

Address:
BOOKER CASH & CARRY
11, GREYCAINE ROAD
WATFORD
WD24 7GY

Origin: Form

If you don't know the business' exact address, please describe it as best you can: not given

If you are connected to the business, please explain how: Employee

Did you do any of the following before you used the website today?: I called 101

C2601

INCIDENT DETAILS

Has anyone reported this already?: No

When did it happen?: 07/09/2022 - 07/09/2022

Start time: 10:10

End time: 23:55

If you're unsure about the date or time, please give a few details below: It's ongoing

Lat long: 51.218905,-1.4571292

Easting northing: 438011,146774

Address: UNIT 17, NORTH WAY, ANDOVER, SP10 5AZ, UK

Map url:
https://gbr01.safelinks.protection.outlook.com/?
url=https%3A%2F%2Fwww.google.co.uk%2Fmaps%3Fq
%3D51.218905%2B-1.4571292&data=05%7C01%7
Conline.contacts%40hampshire.police.uk%7C1cf
9075153274272 5dfb08da90eb59eb%7C23de4379957a
41a69587165d6c6b4dbd%7C0%7C0%7C
637981637858884918%7CUnknown%7CTWFpbGZsb3d
8eyJWIjoiMC4wLjAwMDAiLCJQIjoiV2luMzIiLCJBTiI6Ik1
haWwiLCJXVCI6Mn0%3D%7C3000%7C%7C%7
C&sdata=oLZUrfyEdWHL88ffkofXCwB%2BFqN%2
Fe2MQYF0WEa2hE%3D&reserved=0

You gave us this map location earlier. Is the address correct? Can you tell us anything else to help pinpoint the exact location?: not given

At any point, were you on public transport?: No

07/09/2022 20:39:47	RMS Entry	49975	Please tell us what happened, and the events leading up to it, to help us identify if an offence has been committed.: Travellers have accessed the car park of our property Do you feel race, ethnicity, sex, gender, sexuality, disability or religion were a factor in this crime?: No DAMAGED PROPERTY ITEM 1: Describe the item: not given Describe the damage: not given Approximate value or repair/replacement: not given Was a vehicle damaged?: No EVIDENCE Has the suspect clearly left something at the scene; such as clothing, blood, any other bodily fluids, discarded items, obvious fingerprints or footprints? Or has the suspect caused any damage or made a mess searching?: No Do you have any video, audio or photo evidence?: No Does another person, business or company have video evidence such as CCTV or mobile phone footage?: I don't know WITNESS DETAILS Did anyone else see what happened?: I don't know SUSPECT DETAILS SUSPECT 1: Do you know this person?: No I don't know anything about them

C2603

07/09/2022 20:39:56	Incident Update	49975	Incident Type changed: Unauthorised Encampment Graded response changed: Grade 2 Closing Incident Type: Unauthorised Encampment Summary Description changed: Travellers have accessed the car park of our property Incident generated automatically from Submission:DP-31024-22-4444-00-202297171114 -> DP-31024-22-4444-00 Travellers have accessed the car park of our property Closing Incident Type Category: Miscellaneous Outcome Type: Incident Category: Miscellaneous
07/09/2022 22:19:54	Incident Update	16403	Summary Description changed: DP-31024-22-4444-00 Travellers have accessed the car park of our property -> TDIS - Travellers have accessed the car park of our property
07/09/2022 22:20:42	Incident Update	16403	ZNS9A - Aware.
07/09/2022 22:21:01	Resource Update	16403	New Resource Assigned Assignment Status: En Route Resource Call Sign: ZN66 Members ->: Lee, Jordan : 28754 Cunham, Alex : 28880 HX67CXZ : 5810
07/09/2022 22:21:05	Resource Update	16403	Resource Status Updated Resource Call Sign: ZN66 Status: 05 - EN ROUTE
07/09/2022 22:21:05	Resource Update	16403	Resource Assignment Updated Assignment Status: En Route Resource Call Sign: ZN66
07/09/2022 22:51:23	Resource Update	16403	Resource Status Updated Resource Call Sign: ZN66 Status: 06 - ON SCENE
07/09/2022 22:51:24	Resource Update	16403	Resource Assignment Updated Assignment Status: On Scene Resource Call Sign: ZN66
07/09/2022 22:51:38	Incident Update	16403	ZN66 - Confirmed Op Quiec.
07/09/2022 22:51:49	Incident Update	16403	ZNS9A - Aware, poss same group from yesterday.
07/09/2022 22:51:52	Task	16403	Task Created Status: Not Started Brief details: Incident Flagged - ENCAMP Owner: Smith, Thomas Supervisor Group: Hampshire Type: General
07/09/2022 22:54:35	Incident Update	16403	ZNS9A - TS04ADE
07/09/2022 22:54:58	Incident Update	16403	ZNS9A - 4 cars and 5 caravans.
07/09/2022 22:55:49	Incident Update	16403	C1 - These will be the same as INC-20220906-0981

07/09/2022 22:56:21	Incident Update	16403	ZNS9A - CA11WBC
07/09/2022 22:57:02	Incident Update	16403	ZNS9A - OY71YMW
07/09/2022 22:57:37	Incident Update	16403	ZNS9A - 12D13399
07/09/2022 22:58:28	Incident Update	16403	ZN40 - From yesterday, they had 6 caravans and left with 4 - if they now have 5 then one could be stolen.
07/09/2022 23:00:32	Incident Update	16403	New Incident Vehicle Added Vehicle Type: Saloon Colour: Silv., alum., st. steel Vehicle Model: C CLASS VRN: 12D13399
07/09/2022 23:00:50	Incident Update	16403	New Incident Vehicle Added Vehicle Type: Saloon Colour: Blue Vehicle Model: Q7 S LINE 50 TDI MHEV Q VRN: OY71YMW Vehicle Make: AUDI
07/09/2022 23:01:10	Incident Update	16403	New Incident Vehicle Added Vehicle Type: Saloon Colour: Silv., alum., st. steel Vehicle Model: C200 VRN: CA11WBC Vehicle Make: MERCEDES - BENZ
07/09/2022 23:01:27	Incident Update	16403	New Incident Vehicle Added Vehicle Type: Light 4x4 Utility Colour: Silv., alum., st. steel Vehicle Model: RANGE ROVER VOGUE VRN: TS04ADE Vehicle Make: LAND ROVER
07/09/2022 23:03:02	Incident Update	16403	C1 - Action plan opened, incident flagged to supervisors. FIM to be made aware. R&P Sgt on scene Details of vehicles now on log.
07/09/2022 23:03:22	Incident Update	16403	ZNS9A - The premesis is
07/09/2022 23:04:13	Incident Update	16403	ZNS9A - The premises is abandoned so affect on the community is low, they have cut a padlock to get in but that is all. They all seem to want to be getting some sleep and are not causing any issues.
07/09/2022 23:05:13	Incident Update	16403	C1 - No owner details of the land at this time.
07/09/2022 23:05:52	Supervisory Review	3664	ZNI3A - I have liaised with 9A as I am aware of the issues last night with this site from Winchester. At this time of night, I do not propose to make any intrusive enquiries into the vehicles bearing in mind the same group were left with 4 caravans and now have 5. The time of night makes this an unproportionate enquiry that can be followed up in the morning considering their human rights. Sc60 and 61 do not apply at this time and this will be a Tier 2 site. To be raised as per policy at Grip on 08/09.
07/09/2022 23:07:24	Incident Update	16403	Related Incident Incident Type: Unauthorised Encampment Reference: INC-20220906-0981
07/09/2022 23:07:32	Resource Update	16403	Resource Assignment Updated Assignment Status: Left Resource Call Sign: ZN86

07/09/2022 23:07:46	Incident Update	16403	Graded response changed: Grade 2 -> Grade 3 Monitored
07/09/2022 23:08:05	Incident Update	16403	C1 - Will leave incident on desk in case we get any further calls.
07/09/2022 23:21:33	Supervisory Review	11999	OSC2 noted incident, as per inspectors review - no action overnight. will be managed by days 08/09 unless any incidents overnight that determine earlier intervention on site required.
07/09/2022 23:21:40	Task	11999	Task Updated Status: Completed Supervisor Group: Hampshire Type: General
07/09/2022 23:35:04	Incident Update		WARNING: Incident has been allocated in RMS, but Shoulder Number of OIC (RAP5007) could not be found in CMP.
07/09/2022 23:35:04	Incident Update		New Incident Organisation Added Organisation: QUEBEC NORTHERN
07/09/2022 23:35:22	Incident Update		Incident Nominal Updated: Nominal Type: Reported by Incident: INC-20220907-2085 Ethnic Appearance: IC7 - Unknown Nominal: [redacted] Ethnicity: Not Stated
07/09/2022 23:38:49	Incident Update		New Incident Vehicle Added Vehicle Type: Other VRN: FX64VZD
07/09/2022 23:41:04	Incident Update		New Incident Vehicle Added Vehicle Type: Other VRN: 211G246
07/09/2022 23:41:34	Incident Update		New Incident Vehicle Added Vehicle Type: Other VRN: GF22FDE
07/09/2022 23:53:03	Incident Update		New Incident Vehicle Added Vehicle Type: Other
07/09/2022 23:53:34	Incident Update		New Incident Vehicle Added Vehicle Type: Other
08/09/2022 00:21:06	Incident Update		WARNING: Incident has been allocated in RMS, but Shoulder Number of OIC (RAP5007) could not be found in CMP.
08/09/2022 00:57:38	Incident Update		WARNING: Incident has been allocated in RMS, but Shoulder Number of OIC (RAP5007) could not be found in CMP.
08/09/2022 01:15:46	Incident Update	16403	C1 - Added to handover log.
08/09/2022 01:15:52	Record Updated	16403	Incident status changed: Closed
08/09/2022 01:15:53	Incident Update	16403	Outcome Code: No Crime / No CRI
08/09/2022 01:28:23	Incident Update		Outcome Code: No Crime / No CRI -> (HC only) NZ other incident non crime
08/09/2022 02:15:10	Record Updated		Incident status changed: Investigating

C2606

08/09/2022 02:48:42	Incident Update		New Incident Qualifier Added Qualifier: Travellers/gypsies: non-NSIR (HC - Force)
08/09/2022 07:11:22	Incident Update		WARNING: Incident has been allocated in RMS, but Shoulder Number of OIC (RAP5007) could not be found in CMP.
08/09/2022 10:28:46	Incident Update		WARNING: Incident has been allocated in RMS, but Shoulder Number of OIC (RAP5007) could not be found in CMP.
08/09/2022 11:39:33	Incident Update		WARNING: Incident has been allocated in RMS, but Shoulder Number of OIC (RAP5007) could not be found in CMP.
08/09/2022 13:30:53	Incident Update		WARNING: Incident has been allocated in RMS, but Shoulder Number of OIC (RAP5007) could not be found in CMP.
08/09/2022 15:37:22	Contact Record	14090	Phonecall Received Caller: [redacted] Call Summary: Caller advising the Bailiffs have been to serve the travellers today and will remove them tomorrow. The Bailiffs are aware they are the same group who were evicted in Winchelser and were asking if police would be present because the group were trouble in Winchester The Bailiffs are going in at 1030 tomorrow and requesting police prescence SPOC for tomorrow: 07899061555 MARK CHAPPEL Telephone Number: [redacted]

08/09/2022 15:55:04	RMS Entry	18298	Online form submission CIN-70269-22-4400-000 ********** ********** OFFICIAL - SENSITIVE ********** ********** STEP 1 First name: [redacted] Surname: [redacted] Date of birth: [redacted] Email address: [redacted] Phone number: [redacted] Postcode: [redacted] Origin: Form Please provide us with a reference number: DP-31024-22-4444-00 When did the incident happen?: 08/09/2022 Where did the incident happen?: Plot 16 Northway Andover Sp10 5Az Please provide us with your update: Hello We have arranged for the bailiffs to come to evict the traveler's tomorrow at 10.30am. They have dealt with this group of traveler's before and have asked if there could be a police presence whilst they evict. They have just evicted them from Winchester and they turned nasty. Could you please call Mark Chappell on 07899 061555 Thank you
08/09/2022 15:56:52	RMS Entry	18298	I will task the OIC / Reviewing officer to make contact with the AGG & also make them aware of the update to the OEL.
08/09/2022 23:24:44	Incident Update		WARNING: Incident has been allocated in RMS, but Shoulder Number of OIC (RAP5007) could not be found in CMP.
09/09/2022 06:40:05	Incident Update		WARNING: Incident has been allocated in RMS, but Shoulder Number of OIC (RAP5007) could not be found in CMP.
09/09/2022 08:13:54	Contact Record	16605	Phonecall Received Caller: CHAPPELL, MARK Call Summary: Updated Telephone Number: 07899061555

09/09/2022 08:18:20	RMS Entry	16695	Call from Mark Chappell 29071967 Booker Cash & Carry. Bailiffs served a S60 to the Travellers to leave the site by 2000 hrs last night; Mr Chappell has been to the site this morning and the travellers are still present. He is advising that Bailiffs are en route to the site again, eta 0930-1000 hrs and are asking for police assistance; one of the bailiffs who served the S60 recognised some of the travellers as those who became violent in an eviction in Winchester which police vehicles were also damaged (he said Insp Tony Wilson aware of that incident).
09/09/2022 08:18:41	Record Updated	16695	Incident status changed: In Progress
09/09/2022 08:18:42	Incident Update	16695	Graded response changed: Grade 3 Monitored -> Grade 2 Outcome Code: (HC only) NZ other incident non crime ->
09/09/2022 08:20:47	RMS Entry	16695	Mark Chappell - 07899 061555
09/09/2022 08:24:02	Incident Update	12978	Summary Description changed: TDIS - Travellers have accessed the car park of our property -> TDIS - Asking for assistance with Bailiffs evicting travellers.
09/09/2022 08:36:01	Incident Update	3554	FIM - do not do anything with this at this stage. ZNI3C is reviewing with silver - please regrade to a 3M. We do not need to talk to the inft - Insp Lane will complete that task,
09/09/2022 08:41:53	Incident Update	18757	C1 - noted FIM update
09/09/2022 08:42:14	Incident Update	18757	Graded response changed: Grade 2 -> Grade 3 Monitored
09/09/2022 08:59:23	Incident Update	18445	ZNS9C - I WILL BE ATTENDING SCENE AT 10.30, CAN ZN66 REMAIN FREE TO ATTEND WITH ME
09/09/2022 10:27:35	Resource Update	18445	New Resource Assigned Assignment Status: En Route Resource Call Sign: ZN66 Members -> Kness, Melody : 27313 HX67CXZ : 5810
09/09/2022 10:27:39	Resource Update	18445	Resource Status Updated Resource Call Sign: ZN66 Status: 05 - EN ROUTE
09/09/2022 10:27:39	Resource Update	18445	Resource Assignment Updated Assignment Status: En Route Resource Call Sign: ZN66
09/09/2022 10:27:42	Resource Update	18445	New Resource Assigned Assignment Status: En Route Resource Call Sign: ZNS9C Members -> Clarke, Paul : 28382
09/09/2022 10:27:44	Resource Update	18445	Resource Assignment Updated Assignment Status: En Route Resource Call Sign: ZNS9C
09/09/2022 10:27:44	Resource Update	18445	Resource Status Updated Resource Call Sign: ZNS9C Status: 05 - EN ROUTE
09/09/2022 10:27:50	Resource Update	18445	Resource Status Updated Resource Call Sign: ZN66 Status: 06 - ON SCENE

09/09/2022 10:27:50	Resource Update	18445	Resource Assignment Updated Assignment Status: On Scene Resource Call Sign: ZN66
09/09/2022 10:27:54	Resource Update	18445	Resource Status Updated Resource Call Sign: ZNS9C Status: 06 - ON SCENE
09/09/2022 10:27:54	Resource Update	18445	Resource Assignment Updated Assignment Status: On Scene Resource Call Sign: ZNS9C
09/09/2022 10:33:53	Incident Update	18445	ZNS9C - HAVE LIASED WITH BAILIFFS, THEY HAVE ENGAGEMENT WITH ON SCENE TRAVELLERS. DUE TO POSITIVE RELATIONSHIP POLICE WILL NOT ENTER SITE AND THEY ARE CURRENTLY PACKING UP. HOPING TO HAVE FINAL RESPNSE AT 11AM
09/09/2022 11:28:44	Resource Update	18445	Resource Assignment Updated Assignment Status: Left Resource Call Sign: ZN66
09/09/2022 11:29:04	Resource Update	18757	Resource Assignment Updated Assignment Status: Left Resource Call Sign: ZNS9C
09/09/2022 14:05:41	Incident Update	12074	CWUN - Sgt has been committed on another job, will ask for an update shortly.
09/09/2022 14:40:54	Incident Update	12074	ZNS9C - all persons' have left, this can be closed.. ZNI3C is aware also.
09/09/2022 14:41:37	Record Updated	12074	Incident status changed: Closed
09/09/2022 14:41:37	Incident Update	12074	Outcome Code: (HC only) NZ other incident non crime
09/09/2022 19:41:51	Incident Update		WARNING: Incident has been allocated in RMS, but Shoulder Number of OIC (RAP5007) could not be found in CMP.
10/09/2022 21:42:57	Incident Update		New Incident Qualifier Added Qualifier: Business crime (Force)

Decision Making guide in relation to unauthorised encampment

Time:	10:10
Date:	07/09/22
Location:	Booker Cash and Carry - 0 North Way - Andover

Number of Persons on Land:	7 Confirmed (one child seen), Possibly more.

(include if 2 or more and intention is to reside on land)

Number of Vehicles:	4 Cars / 5 Caravans

Conduct PNC checks of vehicles and list in the 'vehicles details' section at the end of this form.

Damage caused to gain entry (include details and any evidence of identity of offenders) or damage to land or property on it:
No Damage to Gate, lock missing, No damage to land at this time.

Name the Landowner:	Booker Cash and Carry
type of land use:	Private

Has the landowner been contacted? What are the landowner's views? Request to leave made or permission to stay given?
Yes - they called police to report encampment - [redacted]

Have the trespassers used threatening/abusive/insulting words or behaviour to the occupier of the land or a member of his family or employee or agent
No, none mentioned in initial call

Is the encampment in a dangerous/unsuitable position?(side of a busy road, hazards etc)
No - Encampment is off the road, in a car park out of public view and access

Other environmental issues (potential for disorder, interference with use of land/amenity).
Nothing to suggest this at this time. Land appeared relatively clean. No visible damage to vegetation.

Details of Local Authority
Test Valley Borough Council

Point of contact within Local Authority
Test Valley Borough Council

Have HCC Gypsy and Traveller Liaison Officers been contacted? ([redacted] and [redacted])
No

Has a welfare assessment been made by Local Authority?	No
Number of children on site, include ages:	Only 1 seen at this time. They did not want to leave there carvans

Decision Making guide in relation to unauthorised encampment

	due to the time of night.

Number of persons with welfare needs include names and details *(e.g. pregnant, elderly, infirm)*
None comfirmed at this time

What is the intention of the group (Proposed duration of stay)?	Told police that they will only be staying for 1/2 days and then will move on. States they had come from Stoke-On-Trent and were here for a relatives funeral. This group however were actually at Badger Farm in Winchester

Where were the group before they moved here?	Traveller stated (Stoke On Trent) - however some of the vehicles are known to have been at Badger Farm in Winchester yesterday.

Force Silver must be advised, if the criteria is met for an unauthorised encampment. (See Appendix D of Quebec Management Process guidance document on the intranet for full details.)	
Name: Inspector Macdonald 3664	Time: 2230

Any other factors which may influence decision making process (see Op Quebec intranet pages for Human Rights information)
The location of the encampment is away from public view, and the effect on the local community is minimal at this time. The encampment is not disrupting any businesses or access to businesses. There are no private dwelling nearby as the land is industrial use only. Full persons checks and further checks into whether any vehicles are stolen not completed due to the time of night.

Are Police Powers going to be used?

Decision Making guide in relation to unauthorised encampment

If yes, please record basis for decision. (Statement landowner, consider statements from local community in terms of impact, EGT of site, contact public order TA)
Not at this time

If no, please record basis for decision (consider communicating with trespassers expected standards of behaviour, community reassurance to advise of Police actions, schedule of patrols on site, amenities from local authority – skips etc)
This encampment appears to be on private land, and it is a distance from residential areas and the main road. At this time it is not likely to cause any public distruption or disruption to any businesses. Site appears clean.

Vehicle Details

Consider Operation Eclipse

Vehicle Make / Type	Vehicle description *(truck, panel van, business names, colour etc)*	Registration	High Value Vehicle? (£40k+, 16, 65 or 15 plate) Refer to District Commander for consideration of Op Eclipse
Audi Q7 S Line	Car	OY71YMW	
Land Rover	Car	TS04 ADE	
Mercedes – Benz C200	Car	CA11 WBC	
Mercedes C Class	Car	12D13399	
Caravan 1		211G246	
Caravan 2		FX64VZD	
Caravan 3		GF22FDE	
Caravan 4		No VRM Visible	
Caravan 5		No VRM Visible	

(Press TAB in last cell for more rows)

Form completed by:	
Name: PC LEE	Collar no: 28754

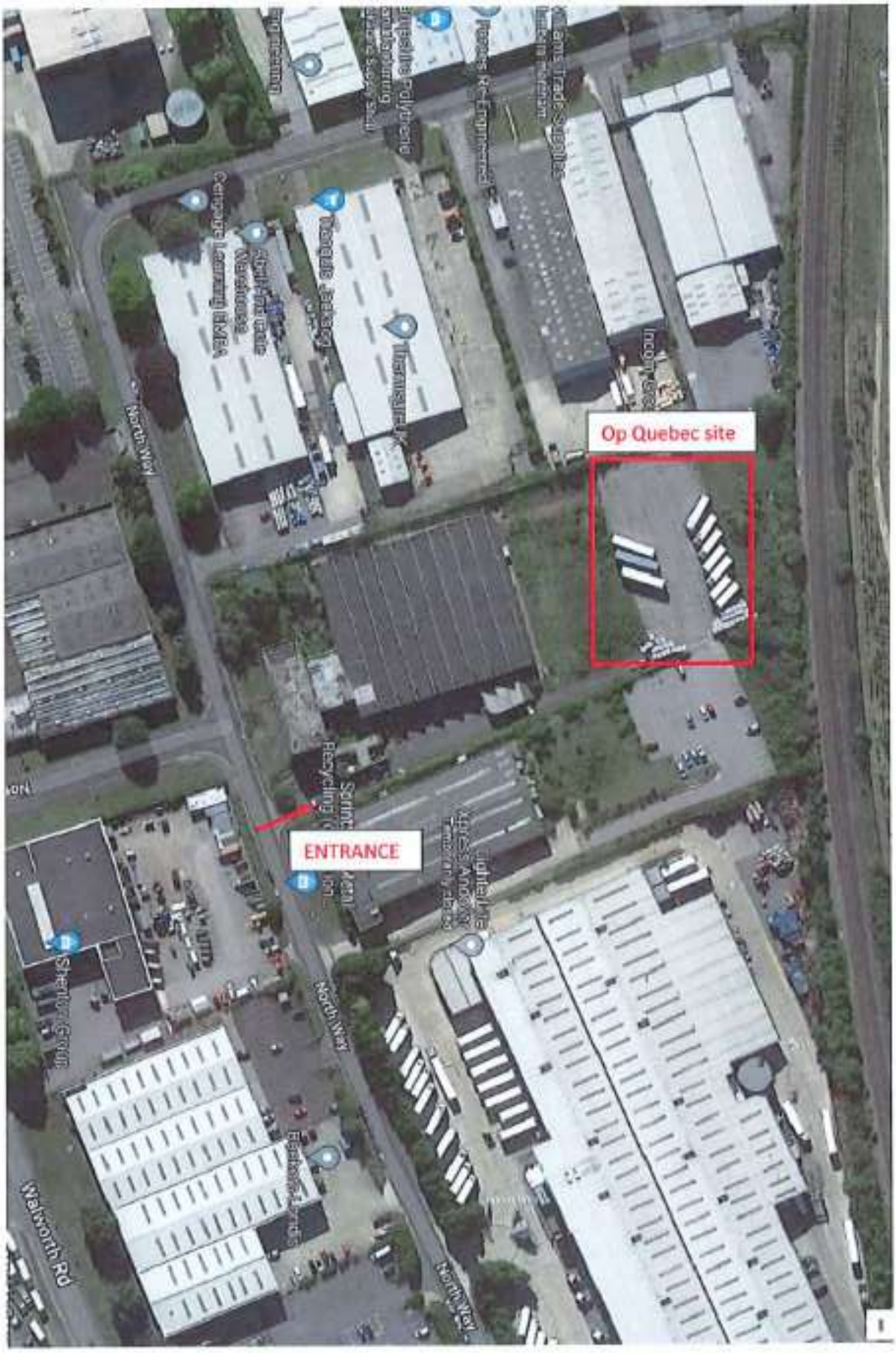

C2614

IN THE HIGH COURT OF JUSTICE
KING'S BENCH DIVISION

Claim No. QB-2020-002112

B E T W E E N :

(1) TEST VALLEY BOROUGH COUNCIL
(2) HAMPSHIRE COUNTY COUNCIL

Claimant

-and-

(1) ALBERT BOWERS
(2)-(89) OTHER NAMED DEFENDANTS
(90) PERSONS UNKNOWN FORMING UNAUTHORISED ENCAMPMENTS WITHIN THE BOROUGH OF TEST VALLEY

Defendants

EXHIBIT

PH3

REFERRED TO IN THE FIRST WITNESS STATEMENT OF INSPECTOR PAUL HOLMES

Decision Making guide in relation to unauthorised encampment

Time:	18:15hrs
Date:	21/02/2023
Location:	ROWNHAMS WEST MOTORWAY SERVICE AREA M27 WEST BOUND

Number of Persons on Land:	30

(include if 2 or more and intention is to reside on land)

Number of Vehicles:	10

Conduct PNC checks of vehicles and list in the 'vehicles details' section at the end of this form.

Damage caused to gain entry (include details and any evidence of identity of offenders) or damage to land or property on it:
NO

Name the Landowner:	Motorway service station
type of land use:	Council

Has the landowner been contacted? What are the landowner's views? Request to leave made or permission to stay given?
No

Have the trespassers used threatening/abusive/insulting words or behaviour to the occupier of the land or a member of his family or employee or agent
No

Is the encampment in a dangerous/unsuitable position?(side of a busy road, hazards etc)
No - in a car park of the service station

Other environmental issues (potential for disorder, interference with use of land/amenity).
Possibility of getting dirty if rubbish is left - nothing upon initial visit

Details of Local Authority
Not Known

Point of contact within Local Authority
N/A

Have HCC Gypsy and Traveller Liaison Officers been contacted? [redacted] and [redacted]
No

Has a welfare assessment been made by Local Authority?	No
Number of children on site, include ages:	Approx 10 children - varying ages from 3-15 years old. Due to time

Decision Making guide in relation to unauthorised encampment

	of visit, all children were in their caravans

Number of persons with welfare needs include names and details *(e.g. pregnant, elderly, infirm)*
N/A

What is the intention of the group (Proposed duration of stay)?	Place to park up and rest for the night

Where were the group before they moved here?	Christchurch

Force Silver must be advised, if the criteria is met for an unauthorised encampment. (See Appendix D of Quebec Management Process guidance document on the intranet for full details.)	
Name:	Time:

Any other factors which may influence decision making process (see Op Quebec intranet pages for Human Rights information)

Are Police Powers going to be used? *If yes, please record basis for decision.* (Statement landowner, consider statements from local community in terms of impact, EGT of site, contact public order TA)
No

If no, please record basis for decision (consider communicating with trespassers expected standards of behaviour, community reassurance to advise of Police actions, schedule of patrols on site, amenities from local authority – skips etc)
No offences have taken place, the group are parked up in a car park at the end of a day of travelling to relax. They did not give a specific time to leave, however stated the latest would be 24hrs.

Vehicle Details

Consider Operation Eclipse

Vehicle Make / Type	Vehicle description *(truck, panel van, business names, colour etc)*	Registration	High Value Vehicle? (£40k+, 16, 65 or 15 plate) Refer to District Commander for consideration of Op Eclipse
BAILEY AUTOGRAPH	TRAILER CARAVAN	WA22CDZ	
CITROEN BERLINGO	PANEL VAN	LR70NSU	

Decision Making guide in relation to unauthorised encampment

FIAT AUTO-TRAIL	CAR	EX20LSN	
FIAT ROLLER TEAM T LINE 700 S-A	CAR	WJ72VAM	YES – NEW PLATE CAR
FORD TOURNEO	TRAILER CARAVAN	FP70ZHC	
KIA SORRENO	CAR	LB54YMF	
PEUGEOT 3008	CAR	LL22RNY	
RENAULT LAGUNA	CAR	HK08EJZ	
SEAT TARRACO	LIGHT 4X4	YT70EVH	
SKODA KODIAQ	CAR	HY72UAZ	YES – NEW CAR PLATE
VW JETTA – BLUE	CAR	RE59UGV	NO
DRIVABLE CARAVAN (MOTORHOME)	CARAVAN	FX22VWZ	NEW PLATE
FORD GALAXY & caravan	CAR BLACK – With caravan	LT59OJG	NO
TOWABLE CARAVAN	Parked next to Renault Laguna – no VRM	NO VRM	
SEAT LEON	CAR- RED	AK71SYZ	
CITROEN BERLINGO	PANELVAN – GREY – WITH TOWABLE CARAVN	LR70NSU	
FORD FOCUS	CAR - BLUE	YO22BXR	NEW PLATE
CITROEN BERLINGO	PANELVAN - GREY	CN21EUF	
SEAT ATECA	CAR – WHITE	VGZ4356	
FORD FOCUS ZETEC	CAR - SILVER	FP10BXX	
TOYOTA AVENSIS	CAR - BLUE	YH13 BVO	NO

(Press TAB in last cell for more rows)

Form completed by:	
Name: PC Dan MAGEE	Collar no: 28984

TVPHC - Incident Report – CPIA Disclosure Print

Incident Details

Incident Reference:	INC-20230221-0790	RMS Reference(s):	TVP - N/A HC - 44230072078

Attending Service:	Hampshire Constabulary	Created:	21/02/2023 12:00:00	Reported By:	[redacted]
Opening Incident Type:	Unauthorised Encampment	Grade:	Grade 3 Monitored	Caller First Name:	[redacted]
Closing Incident Type:	Unauthorised Encampment			Caller Surname:	[redacted]
Crime Classification:					

Incident Summary: EDIS - **OP QUEBEC** Group of travellers that have parked in the car park

Location Details

Location:	ROWNHAMS EAST MOTORWAY SERVICE AREA, M27 EASTBOUND SERVICE ROAD, ROWNHAMS, SO16 8AP
Dispatch Group:	Eastleigh

Log Transcript

Log Created	Log Type	Shoulder Number	Description
21/02/2023 12:00:02	Incident Update	13881	Incident Created Summary Description: Infl is reporting that there is a group of travellers that have parked in the car park - half of the car park has been taken over They have stated that they are not going anywhere when asked to leave but there are so many that are coming into the stores and are stealing Incident Location: ROWNHAMS EAST MOTORWAY SERVICE AREA, M27 EASTBOUND SERVICE ROAD, ROWNHAMS, SO16 8AP Reported By: [redacted] Dispatch Location: ROWNHAMS EAST MOTORWAY SERVICE AREA, M27 EASTBOUND SERVICE ROAD, ROWNHAMS, SO16 8AP
21/02/2023 12:00:02	Contact Record	13881	Phonecall Received Caller: [redacted] Call Summary: Infl is reporting that there is a group of travellers that have parked in the car park - half of the car park has been taken over They have stated that they are not going anywhere when asked to leave but there are so many that are coming into the stores and are stealing Telephone Number: [redacted]
21/02/2023 12:00:03	Incident Update	13881	Incident Nominal Updated: Ethnic Appearance: IC7 - Unknown Ethnicity: Not Stated Date of Birth: [redacted]

C2619

21/02/2023 12:01:28	Incident Update	13881	Outcome Type: Incident Graded response changed: Grade 2 Category: Miscellaneous Incident Type changed: Unauthorised Encampment
21/02/2023 12:02:04	RMS Entry	13881	Infl stated that there are a dozen caravans and approx 2 dozen people - they do not have enough staff on site to stop them stealing
21/02/2023 12:02:28	RMS Entry	13881	There is a recovery agent on site that has also had items stolen from his business
21/02/2023 12:03:05	Incident Update	6162	Dispatch Group changed: The Motorway Terminal (HC) -> Test Valley
21/02/2023 12:06:50	RMS Entry	18478	********** ********** OFFICIAL - SENSITIVE ********** ********** YOUR ENQUIRY If you have already contacted the police regarding this enquiry and have a reference number, please enter it here:: not given If you want to contact a specific officer, please provide a name or shoulder/warrant number:: not given If your enquiry relates to a specific location, please provide it below. This will help us direct your enquiry to the most appropriate team:: Roadchef Rownhams M27 Northbound, Rownhams, Southampton, UK Please provide as much detail as you can. It's useful to include any relevant reference numbers, names of staff, relevant department and so on.: You will more than likely receive a call from the services manager in regard to at least 10 travellers caravans and cars now blocking half of the main carpark this restricting places to park for customers and will more than likely lead to theft and confrontation between them and customers YOUR CONTACT DETAILS First name: [redacted] Surname: [redacted] Date of birth: [redacted] Email address: [redacted] Phone number: [redacted] Address: not given Origin: Form
21/02/2023 12:07:22	Incident Update	16950	ZWS7A aware.

C2620

21/02/2023 12:10:25	Incident Update	16950	OP QUEBEC Action plan opened and initiated.
21/02/2023 12:10:41	Supervisory Review	16265	OSC2 - Op Quebec noted and Sgt already advised - Please ensure R&P Insp and made aware also. Unit (and ideally Sgt & Insp) to attend to show early police presence, consider use of S.61 powers and to obtain vehicle details. Update to PCR at earliest opportunity.
21/02/2023 12:11:43	Contact Record	18478	Email received Nominal: [redacted] Enquiry type: Incident Update
21/02/2023 12:12:25	Incident Update	16950	New Incident Organisation Added Organisation: QUEBEC WESTERN
21/02/2023 12:12:43	Incident Update	16950	Dispatch Group changed: Test Valley -> Eastleigh
21/02/2023 12:15:26	Incident Update	16950	Summary Description changed: Infl is reporting that there is a group of travellers that have parked in the car park - half of the car park has been taken over They have stated that they are not going anywhere when asked to leave but there are so many that are coming into the stores and are stealing -> **OP QUEBEC** Infl is reporting that there is a group of travellers that have parked in the car park - half of the car park has been taken over They have stated that they are not going anywhere when asked to leave but there are so many that are coming into the stores and are stealing
21/02/2023 12:17:27	Incident Update	16950	ZW13A aware
21/02/2023 12:18:39	Supervisory Review	27223	ZNS8A aware. Are we able to go borderless? I currently have no officers spare.
21/02/2023 12:19:49	Task	18389	Task Assigned Business Unit: S2 Status: Not Started Brief details: Have you got anyone available please? Owner: Owner, SVC-CMP-INT-P-DEF001 Type: General
21/02/2023 12:19:49	Task	18389	Task Created Status: Not Started Brief details: Have you got anyone available please? Owner: Woletz, Katie Dispatch Group: The Motorway Terminal (HC) Type: General
21/02/2023 12:21:06	Incident Update	16950	V
21/02/2023 12:21:10	Incident Update	16950	THIS IS ONE OF 10 GRADE 2S OUTSTANDING IN EDIS ALL UNITS CURRENTLY COMMITTED ZW52- #0715 ZW53 - #1056 ZW57 - #0715 ZW55- #0533
21/02/2023 12:22:16	Incident Update	16950	C1 - There are no ROMSEY NPT on duty.
21/02/2023 12:30:26	Incident Update	6162	HC - NO FREE UNITS - COMMITTED WITH HOT STOLEN

C2621

21/02/2023 12:30:31	Task	6162	Task Updated Status: Completed Dispatch Group: The Motorway Terminal (HC) Type: General
21/02/2023 12:31:58	Incident Update	16950	ZWS7A - We are unlikely to be able to resource this until lates come in. We can suggest that they close the shop or serve through a hatch at this time.
21/02/2023 12:36:15	Incident Update	16389	C1 - CALL TO INFT [redacted] - HE IS THE OPERATIONS MANAGER AT THE SERVICES. THEY HAVE LEFT THE BUILDING ATT BUT ARE CURRENTLY SETTING UP THEIR GENERATORS IN THE CAR PARK - THEY ARE TAKING UP OVER HALF OF IT. I HAVE ASKED IF THEY CAN SHUT THE STORES/ DO A WINDOW SERVICES BUT INFT SAID THEY WOULDN'T BE ABLE TO DO THIS AS THEY HAVE TO KEEP THE TOILETS OPEN WHICH IS A LEGAL REQUIREMENT. HE HAS SUGGESTED THAT THEY COULD TRY AND PUT CONES ACROSS BUT DIDN'T SEEM KEEN ON THE IDEA. THEY DON'T HAVE ANY SHUTTER EITHER. I HAVE ADVISED TO CALL US ON 999 IF ANYTHING ESCALATES BEFORE WE ARRIVE AND THAT WE WILL BE THERE ASAP
21/02/2023 12:46:46	Supervisory Review	3664	ZWI3A - I have been made aware of this incident and the potential impact that the encampment may have on the businesses at the services. Whilst it is not ideal, we have no available resources at this time to attend I the first instance to make an assessment of the site and complete the risk assessment. Borderless and other departments have been attempted but have been negative also. Please ensure any further calls from the location are linked to this occurrence to enable an effective review process until officers are able to attend.
21/02/2023 13:08:09	Incident Update	16403	Summary Description changed: **OP QUEBEC** Infl is reporting that there is a group of travellers that have parked in the car park - half of the car park has been taken over They have stated that they are not going anywhere when asked to leave but there are so many that are coming into the stores and are stealing -> EDIS - **OP QUEBEC** Group of travellers that have parked in the car park
21/02/2023 13:54:40	Contact Record	16258	Phonecall Received Caller: [redacted] Call Summary: Further call from Infl States the encampment is now fully set up, generators and water tanks out etc> Dogs tied up and children running round car park States children have been trying to shoplift and when they are challenged they are making comments lile " do you want us to bring our whole family in" infl is asking for some support states they are taunting them Telephone Number: [redacted]
21/02/2023 14:35:50	Incident Update	16403	All available EDIS lates committed on a G1 break in progress ZW51 #1122 ZW52 #1122 ZW53 #1122 ZW87 – Medium risk misper
21/02/2023 15:20:46	RMS Entry	18618	Further call - the children of the families in the car park are running in and out of the shop causing disruption. They state they have a legal requirement to stay open if their car park is open. They cannot close the shop as long as the encampment is there. Facilities must be available. CT advised that this will be resourced when possible.

C2622

21/02/2023 15:22:04	Contact Record	18618	Phonecall Received Caller: [redacted] Call Summary: INC update Telephone Number: [redacted]
21/02/2023 16:46:19	Contact Record	19047	Phonecall Received Caller: [redacted] Call Summary: Further call from INFT who said one of the females came in and "said she was going to go grab her husband". INFT feels threatened. He said there are more than a dozen caravans and lots of cars. INFT is asking for police as he is worried. Telephone Number: [redacted]
21/02/2023 16:51:45	Resource Update	18389	New Resource Assigned Assignment Status: En Route Resource Call Sign: ZW52 Members -> Hamza, Mohammed : 27447 Magee, Dan : 28984 HX20DVZ : 6127
21/02/2023 16:51:48	Resource Update	18389	Resource Status Updated Resource Call Sign: ZW52 Status: 05 - EN ROUTE
21/02/2023 16:51:49	Resource Update	18389	Resource Assignment Updated Assignment Status: En Route Resource Call Sign: ZW52
21/02/2023 16:53:07	Task	18389	Task Assigned Business Unit: S2 Status: Not Started Brief details: Have you got any free units to assist with ZW52 please? Owner: Owner, SVC-CMP-INT-P-DEF001 Type: General
21/02/2023 16:53:08	Task	18389	Task Created Status: Not Started Brief details: Have you got any free units to assist with ZW52 please? Owner: Woletz, Katie Dispatch Group: The Motorway Terminal (HC) Type: General
21/02/2023 16:57:54	Resource Update	17385	New Resource Assigned Assignment Status: En Route Resource Call Sign: XRW02 Members -> Jessopp, Jack : 28828 Hordle, Jim : 28036 HN70JXV : 6183
21/02/2023 16:57:56	Resource Update	17385	Resource Status Updated Resource Call Sign: XRW02 Status: 05 - EN ROUTE
21/02/2023 16:57:56	Task	17385	Task Updated Status: Completed Dispatch Group: The Motorway Terminal (HC) Type: General
21/02/2023 16:57:57	Resource Update	17385	Resource Assignment Updated Assignment Status: En Route Resource Call Sign: XRW02
21/02/2023 17:18:33	Resource Update	18389	Resource Assignment Updated Assignment Status: Cancelled Resource Call Sign: ZW52

21/02/2023 17:22:40	Incident Update	17385	XRW02 - multiple travellers here but don't appear to be causing issues. Will speak with staff
21/02/2023 17:32:40	Incident Update	17385	XRW02 - Most of the males have left to look for a new site. They were evicted from Bmouth this morning. We are told they are not here overnight and will be leaving around 2000-2100. Spoken to staff, they are going to close at 2200 if the group have not moved on by then. We will pay passing attention over the evening
21/02/2023 17:33:00	Resource Update	17385	Resource Status Updated Resource Call Sign: XRW02 Status: 06 - ON SCENE
21/02/2023 17:33:00	Resource Update	17385	Resource Assignment Updated Assignment Status: Left Resource Call Sign: XRW02
21/02/2023 17:33:01	Resource Update	17385	Resource Assignment Updated Assignment Status: On Scene Resource Call Sign: XRW02
21/02/2023 17:33:05	Resource Update	17385	Resource Status Updated Resource Call Sign: XRW02 Status: 02 - ON PATROL
21/02/2023 17:33:05	Resource Update	17385	Resource Assignment Updated Assignment Status: Left Resource Call Sign: XRW02
21/02/2023 17:35:10	Incident Update	18389	Graded response changed: Grade 2 -> Grade 3 Monitored
21/02/2023 17:44:47	Supervisory Review	27717	ZWS7B - I have noted the update. ZW52 will attend as well to obtain the necessary information for a C58, which is required in every instance.
21/02/2023 17:49:21	Incident Update	28828	OP Quebec - Rownhams - 17:43 Indexs WJ72 VAM LB54 VMF EX20 LSN FP70 2HC WT70 EVH WA22 CDZ FD56 FFS LR70 NSU HY72 UAZ HK08 EJZ LT59 OJG YO22 BXR
21/02/2023 18:13:19	Resource Update	18389	New Resource Assigned Assignment Status: En Route Resource Call Sign: ZW52 Members ->: Hamza, Mohammed : 27447 Magee, Dan : 28984 HX20DVZ : 6127
21/02/2023 18:13:22	Resource Update	18389	Resource Assignment Updated Assignment Status: En Route Resource Call Sign: ZW52
21/02/2023 18:13:23	Resource Update	18389	Resource Status Updated Resource Call Sign: ZW52 Status: 05 - EN ROUTE
21/02/2023 18:46:49	Resource Update		Resource Status Updated Resource Call Sign: ZW52 Status: 04 - MEAL BREAK

21/02/2023 19:49:24	Incident Update		New Incident Vehicle Added Vehicle Type: Saloon Colour: Blue Vehicle Model: 3008 VRN: LL22RNY Vehicle Make: PEUGEOT
21/02/2023 19:53:24	Incident Update		New Incident Vehicle Added Vehicle Type: Saloon Colour: Black Vehicle Model: KODIAQ VRN: HY72UAZ Vehicle Make: SKODA
21/02/2023 19:55:57	Incident Update		New Incident Vehicle Added Vehicle Type: Saloon Colour: Green Vehicle Model: LAGUNA VRN: HK08EJZ Vehicle Make: RENAULT
21/02/2023 19:57:24	Incident Update		New Incident Vehicle Added Vehicle Type: Saloon Colour: White Vehicle Model: ROLLER TEAM T LINE 700 S-A VRN: WJ72VAM Vehicle Make: FIAT
21/02/2023 19:58:29	Resource Update	10889	Resource Assignment Updated Assignment Status: Cancelled Resource Call Sign: ZW52
21/02/2023 19:59:18	Record Updated	10889	Incident status changed: Investigating
21/02/2023 19:59:18	Incident Update	10889	Closing Incident Type: Unauthorised Encampment Closing Incident Type Category: Miscellaneous
21/02/2023 19:59:22	Contact Record		Email received Nominal:
21/02/2023 20:01:53	Incident Update		New Incident Vehicle Added Vehicle Type: Van Colour: Grey Vehicle Model: BERLINGO 650 EN-PRISE B VRN: LR70NSU Vehicle Make: CITROEN
21/02/2023 20:03:24	Incident Update		New Incident Vehicle Added Vehicle Type: Saloon Colour: Grey VRN: EX20LSN Vehicle Make: FIAT
21/02/2023 20:05:09	Incident Update		New Incident Vehicle Added Vehicle Type: Saloon Colour: Silv., alum., st. steel Vehicle Model: SORRENO VRN: LB54YMF Vehicle Make: KIA
21/02/2023 20:06:39	Incident Update		New Incident Vehicle Added Vehicle Type: Other Colour: White Vehicle Model: BAILEY AUTOGRAPH VRN: WA22CDZ

21/02/2023 20:07:54	Incident Update		New Incident Vehicle Added Vehicle Type: Light 4x4 Utility Colour: White Vehicle Model: TARRACO VRN: YT70EVH Vehicle Make: SEAT
21/02/2023 20:09:30	Incident Update		New Incident Vehicle Added Vehicle Type: Other Colour: Grey Vehicle Model: TOURNEO VRN: FP70ZHC Vehicle Make: FORD
21/02/2023 22:04:09	Contact Record	18251	Phonecall Received Caller: [redacted] Call Summary: OEL updated and OIC tasked Telephone Number: [redacted]
22/02/2023 02:36:35	Incident Update		Outcome Code: (HC only) NZ other incident non crime
22/02/2023 04:39:12	Incident Update		New Incident Vehicle Added Vehicle Type: Saloon Colour: Blue, dark Vehicle Model: JETTA VRN: RE59UGV Vehicle Make: VOLKSWAGEN
22/02/2023 04:42:41	Incident Update		New Incident Vehicle Added Vehicle Type: Other VRN: FX22VWZ
22/02/2023 04:44:41	Incident Update		New Incident Vehicle Added Vehicle Type: Saloon Vehicle Model: GALAXY VRN: LT59OJG Vehicle Make: FORD
22/02/2023 04:47:57	Incident Update		New Incident Vehicle Added Vehicle Type: Saloon Colour: Red Vehicle Model: LEON VRN: AK71SYZ Vehicle Make: SEAT
22/02/2023 04:49:13	Incident Update		New Incident Vehicle Added Vehicle Type: Lorry Colour: Grey Vehicle Model: BERLINGO 650 VRN: LR70NSU Vehicle Make: CITROEN
22/02/2023 04:50:57	Incident Update		New Incident Vehicle Added Vehicle Type: Saloon Colour: Blue Vehicle Model: FOCUS VRN: YO22BXR Vehicle Make: FORD
22/02/2023 04:54:28	Incident Update		New Incident Vehicle Added Vehicle Type: Van Vehicle Model: BELINGO VRN: CN21EUF Vehicle Make: CITROEN

22/02/2023 04:57:13	Incident Update		New Incident Vehicle Added Vehicle Type: Saloon Colour: White Vehicle Model: ATECA VRN: VGZ4356 Vehicle Make: SEAT
22/02/2023 04:58:31	Incident Update		New Incident Vehicle Added Vehicle Type: Saloon Colour: Silv., alum., st. steel Vehicle Model: FOCUS ZETEC TDCI 109 VRN: FP10BXX Vehicle Make: FORD
22/02/2023 07:26:25	Contact Record	16619	Phonecall Received Caller: [redacted] Call Summary: Call in from [redacted] who reported this, she states they are still there and not moved on as they said they would. The caller states that they caused issues with customers and they had to close their site at 2200 due to staff safety. Telephone Number: [redacted]
22/02/2023 08:40:27	Incident Update		New Incident Vehicle Added Vehicle Type: Saloon Colour: Blue Vehicle Model: AVENSIS VRN: YH13BVO Vehicle Make: TOYOTA
22/02/2023 11:49:13	Contact Record	49719	Email received Nominal: [redacted] Enquiry type: Incident Update

22/02/2023 11:49:52	RMS Entry	49719	Online form submission: CIN-18016-23-4400-000 ********** OFFICIAL - SENSITIVE ********** STEP 1 First name: [redacted] Surname: [redacted] Date of birth: [redacted] Email address: [redacted] Phone number: not given Postcode: Rownhams Rownhams Rownhams So168ap Origin: Form Please provide us with a reference number: [redacted] When did the incident happen?: 21/02/2023 Where did the incident happen?: Rownhams services Please provide us with your update: Stealing and being abusiv.
22/02/2023 11:49:57	Contact Record	49719	Email received Nominal: [redacted]
22/02/2023 12:25:28	Contact Record	15134	Phonecall Received Caller: [redacted] Call Summary: Infl states that there are at least 10 caravans that are setting p camp in the EB Rownhams Service Station Infl states they are parking up and setting up gas bottles Telephone Number: [redacted]
01/03/2023 13:47:08	Contact Record	49719	Email received Nominal: [redacted]
15/03/2023 05:24:30	Record Updated		Incident status changed: Closed

C2628

Occurrence details

Version 0d593fd6 (2023/08/18)

Hampshire and Isle of Wight Constabulary ,

Printed: 06/03/2024 18:17 by 24253

Occurrence: **44230072078**

Occurrence details:

Report no.:	44230072078
Occurrence Type:	Unauthorised Encampment
Occurrence time:	21/02/2023 12:00 - 21/02/2023 12:15
Reported time:	21/02/2023 12:15
Occurrence address:	ROWNHAMS WEST MOTORWAY SERVICE AREA, M27 WESTBOUND SERVICE ROAD, ROWNHAMS, HAMPSHIRE UK SO16 8AP (Loc. auth.: EASTLEIGH 24UD, District: 11 EASTLEIGH, Sector: TR TEST VALLEY SOUTH, N'hood: 11TR03 ROMSEY EAST, Beat: 11TR0324 CHILWORTH/NURSLING/ROWNHAMS)
Clearance status:	Filed
Concluded:	Yes
Concluded date:	15/03/2023
Summary:	Infl is reporting that there is a group of travellers that have parked in the car park - half of the car park has been taken over They have stated that they are not going anywhere when asked to leave but there are so many that are coming into the stores and are stealing
Remarks:	

Associated occurrences:

Involved persons:

- QUEBEC WESTERN [G2] / Other / (Operation Quebec aims to monitor and capture information in relation to unauthorised encampments.) 2059090
- [redacted] [G4V] / Person reporting / DOB: [redacted] Gender: Male ([redacted] (District: 2 SOUTHAMPTON, Sector: SN SOUTHAMPTON NORTH, N'hood: 2SN01 PORTSWOOD, Beat: 2SN0115 SWAYTHLING) (Land line) [redacted] (E-mail [redacted]) Id #: 3076981
  - (Land line) [redacted]
  - (Land line) [redacted]
  - (Land line) [redacted]
  - (Land line) [redacted]

Involved addresses:

- ROWNHAMS WEST MOTORWAY SERVICE AREA M27 WESTBOUND SERVICE ROAD / Dispatch address; Occurrence address / ROWNHAMS, UK SO16 8AP (Loc. auth.: EASTLEIGH 24UD, District: 11 EASTLEIGH, Sector: TR TEST VALLEY SOUTH, N'hood: 11TR03 ROMSEY EAST, Beat: 11TR0324 CHILWORTH/NURSLING/ROWNHAMS)

Involved comm addresses:

Involved vehicles:

- TOYOTA AVENSIS / Sighted / [Car] Lic #YH13BVO Orig colours: Blue
- FORD FOCUS ZETEC TDCI 109 / Sighted / [Car: 5 door saloon] [FORD FOCUS] Lic #FP10BXX Orig colours: Silv., alum., st. steel
- SEAT ATECA FR TDI Chassis #:VSSZZZ5FZM6513963 / Sighted / [Other] Lic #VGZ4356 (PNC Check 16/03/2023 RO Thomas MCDONAGH, 7 Thistle Grove, Main Road, Collin, Dumfries, DG1 4JE) Orig colours: White
- CITROEN BELINGO / Sighted / [Van] Lic #CN21EUF
- FORD FOCUS / Sighted / [Car] Lic #YO22BXR Orig colours: Blue
- CITROEN BERLINGO 650 Chassis #:VR7EFYHWCLJ819185 / Sighted / [Goods vehicle: Box van] Lic #LR70NSU Orig colours: Grey
- SEAT LEON / Sighted / [Car] Lic #AK71SYZ Orig colours: Red
- FORD GALAXY / Sighted / [Car] Lic #LT59OJG
- Sighted / [Trailer: Caravan] Lic #FX22VWZ
- VOLKSWAGEN JETTA [B] / Sighted / [Car] Lic #RE59UGV Orig colours: Blue, dark
- FORD TOURNEO / Sighted / [Trailer: Caravan] Lic #FP70ZHC (BAILEY PEGASUS CARAVAN) Orig colours: Grey
- SEAT TARRACO / Sighted / [Car] Lic #YT70EVH (SEEN TOWING WHITE ADRIA CARAVAN) Orig colours: White
- BAILEY AUTOGRAPH / Sighted / [Trailer: Caravan] Lic #WA22CDZ Orig colours: White
- KIA SORRENO / Sighted / [Car] Lic #LB54YMF Orig colours: Silv., alum., st. steel
- FIAT / Sighted / [Car] Lic #EX20LSN (IS TOWED BY CAMPERVAN OF SAME REG) Orig colours: Grey
- CITROEN BERLINGO 650 EN-PRISE B / Sighted / [Van: Panel van] Lic #LR70NSU Orig colours: Grey
- FIAT ROLLER TEAM T LINE 700 S-A / Sighted / [Car] Lic #WJ72VAM (PNC Check 16/03/2023 RO Martin MCDONAGH, 34 West End, Yaxleey, Peterborough, PE7 3LJ) Orig colours: White
- RENAULT LAGUNA / Sighted / [Car] Lic #HK08EJZ Orig colours: Green
- SKODA KODIAQ [B] / Sighted / [Car] Lic #HY72UAZ (PNC Check 16/03/2023 RO Michael MCDONAGH, 12 Botley Road, SO19 0SA) Orig colours: Black
- PEUGEOT 3008 ALLURE PREMIUM BLU / Sighted / [Car: 5 door saloon] Lic #LL22RNY Orig colours: Blue

Involved officers:

- Reviewing officer / CIMU ROBOT - DO NOT TASK / #ROBOT106 / Hamp / Police other / CRIME INCIDENT MANAGEMENT UNIT / 15/03/2023 / 20230315 --:--:--:---
- Attending officer / MAGEE, D. / #28984 / Hamp / Police officer / HEDGE END DPT B / 21/02/2023 / 20230221 --:--:--:---
- Officer in case; Outcome officer / HAMZA, M. / #27447 / Hamp / Police officer / HEDGE END DPT B / 21/02/2023 / 20230221 --:--:--:---
- Call taker / MARTIN, J. / #13881 / Hamp / Police staff / CONTACT MANAGEMENT CENTRE A1 / 21/02/2023 / 20230221 --:--:--:---

Involved property:

Modus operandi:

<u>Reports:</u>

IN THE HIGH COURT OF JUSTICE
KING'S BENCH DIVISION

Claim No. QB-2020-002112

B E T W E E N :

(1) TEST VALLEY BOROUGH COUNCIL
(2) HAMPSHIRE COUNTY COUNCIL

Claimant

-and-

(1) ALBERT BOWERS
(2)-(89) OTHER NAMED DEFENDANTS
(90) PERSONS UNKNOWN FORMING UNAUTHORISED ENCAMPMENTS WITHIN THE BOROUGH OF TEST VALLEY

Defendants

EXHIBIT

PH4

REFERRED TO IN THE FIRST WITNESS STATEMENT OF INSPECTOR PAUL HOLMES

Occurrence details

Version 0d593fd6 (2023/08/18)

Hampshire and Isle of Wight Constabulary ,

Printed: 08/03/2024 18:22 by 24253

Occurrence: **44230205111**

Occurrence details:

Report no.:	44230205111
Occurrence Type:	Unauthorised Encampment
Occurrence time:	23/05/2023 19:44 - 23/05/2023 19:59
Reported time:	24/05/2023 11:44
Occurrence address:	0 WATERY LANE, UPPER CLATFORD, ANDOVER, HAMPSHIRE UK (District: 11 TEST VALLEY, Sector: TA TEST VALLEY NORTH, N'hood: 11TA04 ANDOVER EAST, Beat: 11TA0412 ANNA)
Clearance status:	Filed
Concluded:	Yes
Concluded date:	29/05/2023
Summary:	OP QUEBEC - Watery Lane - 6 Caravans, 2 cars, 1 pickup, 12 adults, 8 children - believed to be on privately owned field. W3W: CLOUD.CROWDS.FIRMS
Remarks:	

Associated occurrences:

- Same property / 44230205804 [O] / Public order / 24/05/2023 18:20 / 20230524 17:20:00:000 UTC

Involved persons:

- LEITCH, IAN ROBERT [G3] / Other / DOB: 05/06/1945 (78) Gender: Male (GREEN HOLLOW, WATERY LANE, UPPER CLATFORD, HAMPSHIRE UK SP11 7PP (District: 11 TEST VALLEY, Sector: TA TEST VALLEY NORTH, N'hood: 11TA04 ANDOVER EAST, Beat: 11TA0412 ANNA) (Land line) 01264324590 (E-mail) bobleitch@hotmail.co.uk) Id #: 1098978
  - (Land line) 01264324590
- LEITCH, GRAHAM [G4V] / Other / DOB: 16/11/1974 (49) Gender: Male (GREEN HOLLOW, WATERY LANE, UPPER CLATFORD, HAMPSHIRE UK SP11 7PP (District: 11 TEST VALLEY, Sector: TA TEST VALLEY NORTH, N'hood: 11TA04 ANDOVER EAST, Beat: 11TA0412 ANNA) (Land line) 01264324590 (E-mail) graham.leitch@theastgroup.com) Id #: 2707662
  - (Land line) 02380383606
  - (Mobile) 07966677731
  - (Land line) 01264324590
- TEST VALLEY BOROUGH [G3] / Other / (Single record for ALL departments within TEST VALLEY Borough Council, DO NOT create a new one, link to this one) 1654342 BEECH HURST, WEYHILL

ROAD, ANDOVER, HAMPSHIRE UK SP10 3AJ (TEST VALLEY BOROUGH COUNCIL) (District: 11 TEST VALLEY, Sector: TA TEST VALLEY NORTH, N'hood: 11TA01 ANDOVER TOWN, Beat: 11TA0102 MILLWAY) (Land line) 01264368000

- (Land line) 01264368306
- (Land line) 01264368392
- (Land line) 01264368725
- (Land line) 02380667687
- (Land line) 01264368716
- (Land line) 01794527886
- (Mobile) 0776646691
- (Land line) 01264368813
- (Land line) 01264338759
- (Mobile) 07766160166
- (Land line) 01264368000
- (Land line) 01264368000
- (Land line) 01794511638
- (Land line) 01264368732
- (Land line) 01794527700

- QUEBEC NORTHERN [G1] / Other / (Operation Quebec aims to monitor and capture information in relation to unauthorised encampments.) 2059086
- [redacted] [G4V] / Person reporting / DOB: [redacted] (69) Gender: Female [redacted] (District: 11 TEST VALLEY, Sector: TA TEST VALLEY NORTH, N'hood: 11TA01 ANDOVER TOWN, Beat: 11TA0104 WINTON) (Land line) [redacted] (E-mail) [redacted]) Id #: 1512084
  - (Mobile) [redacted]
  - (Land line) [redacted]
  - (Land line) [redacted]

Involved addresses:

- 0 WATERY LANE / Dispatch address; Occurrence address / ANDOVER, UK (District: 11 TEST VALLEY, Sector: TA TEST VALLEY NORTH, N'hood: 11TA04 ANDOVER EAST, Beat: 11TA0412 ANNA)
- STREET RECORD WATERY LANE / Dispatch address; Occurrence address / ANDOVER, UK SP10 1NP (District: 11 TEST VALLEY, Sector: TA TEST VALLEY NORTH, N'hood: 11TA01 ANDOVER TOWN, Beat: 11TA0103 ST MARYS)

Involved comm addresses:

Involved vehicles:

- Sighted / [Trailer: Caravan] Lic #08MN1699
- Sighted / [Trailer: Caravan] Lic #221C7683
- Sighted / [Trailer: Caravan] Lic #WJ07WMC
- TOYOTA / Sighted / [] Lic #161WH2537
- SKODA OCTAVIA / Sighted / [] Lic #182D1406
- TOYOTA / Sighted / [] Lic #231C10348

Involved officers:

- Reviewing officer / CIMU ROBOT - DO NOT TASK / #ROBOT106 / Hamp / Police other / CRIME INCIDENT MANAGEMENT UNIT / 29/05/2023 / 20230529 --:--:--:---
- Attending officer / WATSON, A. / #28260 / Hamp / Police officer / ANDOVER DPT A / 24/05/2023 / 20230524 --:--:--:---
- Supervising officer / BOXALL, L. / #27272 / Hamp / Police officer / ANDOVER DPT A / 24/05/2023 / 20230524 --:--:--:---
- Assisting officer; Attending officer / WHITEHEAD, R. / #29260 / Hamp / Police officer / BASINGSTOKE PRIORITY CRIME TEAM / 24/05/2023 / 20230524 --:--:--:---
- Call taker / CURIVAN, S. / #18667 / Hamp / Inactive employee / USER ARCHIVE / 24/05/2023 / 20230524 --:--:--:---

Involved property:

Modus operandi:

Reports:

TVPHC - Incident Report – CPIA Disclosure Print

Incident Details

Incident Reference:	INC-20230524-0817	RMS Reference(s):	TVP - N/A HC - 44230205111

Attending Service:	Hampshire Constabulary	Created:	24/05/2023 11:44:56	Reported By:	[redacted]
Opening Incident Type:	Unauthorised Encampment	Grade:	Grade 3 Monitored	Caller First Name:	[redacted]
Closing Incident Type:	Unauthorised Encampment			Caller Surname:	[redacted]
Crime Classification:					

Incident Summary: TDIS– Infl reporting that she has seen travellers set up camp in the field by their home.

Location Details

Location: STREET RECORD, WATERY LANE, ANDOVER, SP10 1NP

Dispatch Group: Test Valley

Log Transcript

Log Created	Log Type	Shoulder Number	Description
24/05/2023 11:44:58	Incident Update	18667	Incident Created Summary Description: XWALK – Infl reporting that she has seen travellers set up camp in the field by their home. Incident Location: STREET RECORD, WATERY LANE, ANDOVER, SP10 1NP Reported By: [redacted] Dispatch Location: STREET RECORD, WATERY LANE, ANDOVER, SP10 1NP
24/05/2023 11:44:59	Contact Record	18667	Phonecall Received Caller: [redacted] Call Summary: XWALK – Infl reporting that she has seen travellers set up camp in the field by their home.
24/05/2023 11:44:59	Incident Update	18667	Incident Nominal Updated: Ethnic Appearance: IC7 - Unknown Ethnicity: White - British Date of Birth: [redacted]
24/05/2023 11:44:59	Incident Update		Business Unit Changed: S2

C2635

24/05/2023 11:50:18	RMS Entry	18667	Inft states that she saw 4 caravans, trucks and a lot of equipment being set up on 23/05/23. Inft states that they are set up by the field along Watery lane, Andover. Inft is unsure as to who owns the land because she knows it has recently been sold. Inft no longer at TA and appreciates it's been logged. Sending to C1 as a G3M for local officer's attention as unconfirmed if this is a legal encampment.
24/05/2023 11:50:26	Incident Update	18667	Incident Type changed: Unauthorised Encampment Graded response changed: Grade 3 Monitored Outcome Type: Incident Category: Miscellaneous
24/05/2023 11:54:57	Incident Update	18667	New Incident Qualifier Added Qualifier: Travellers/gypsies: non-NSIR (HC - Force)
24/05/2023 11:56:11	Incident Update	12074	ZNS9E made aware.. Will go and speak with SEO.
24/05/2023 12:26:17	Incident Update	12074	Summary Description changed: XWALK -- Inft reporting that she has seen travellers set up camp in the field by their home. -> TDIS-- Inft reporting that she has seen travellers set up camp in the field by their home.
24/05/2023 12:27:57	Incident Update	12074	ZNS9E - ZN31 is still writing up but will attend shortly.. Please ensure Inspector is aware.
24/05/2023 12:28:13	Resource Update	12074	New Resource Assigned Assignment Status: En Route Resource Call Sign: ZN31 Members -> Whitehead, Ricky : 29260 HX20DWD : 6131
24/05/2023 12:28:17	Resource Update	12074	Resource Status Updated Resource Call Sign: ZN31 Status: 05 - EN ROUTE
24/05/2023 12:28:17	Resource Update	12074	Resource Assignment Updated Assignment Status: En Route Resource Call Sign: ZN31
24/05/2023 12:28:34	Incident Update	12074	ZNI3E aware.
24/05/2023 12:28:42	Resource Update	12074	Resource Status Updated Resource Call Sign: ZN31 Status: DISPATCHED
24/05/2023 13:22:45	Resource Update	18929	Resource Status Updated Resource Call Sign: ZN31 Status: 06 - ON SCENE
24/05/2023 13:22:46	Resource Update	18929	Resource Assignment Updated Assignment Status: On Scene Resource Call Sign: ZN31
24/05/2023 13:24:58	Incident Update	18929	ZN31 - WATERY LANE NOW, ASNT ZNS9E - FEMALE AT THE FRONT DESK STATED IT WAS BEHIND HER HOUSE
24/05/2023 13:25:15	Incident Update	18929	C1 - FROM RMS FOR INFT LKA 15 NEWCOMB CLOSE FROM 2009, THIS IS OTHER SIDE OF ANDOVER

24/05/2023 13:30:13	Incident Update	18929	ZN31 - WILL CONTINUE AREA SEARCHING, SO FAR ASNT
24/05/2023 13:58:26	Incident Update	18929	ZN31 - FOUND IT, IT IS ON WATER LANE
24/05/2023 13:58:28	Incident Update	12249	ZN31: Have located the encampment Watery Lane near the jct of Norman Court Lane - just ST6 to complete pwork.
24/05/2023 14:24:56	Incident Update	21831	ZN31 - GOT AS MANT DETAILS AS THEY CAN - SOME OF THE MEN ARE AT WORK AT THE MOMENT SO MAY NEED TO BE REVISITED LATER TO OBTAIN MORE DETAILS - DROP DOWN O ME.
24/05/2023 14:25:02	Resource Update	21831	Resource Assignment Updated Assignment Status: Left Resource Call Sign: ZN31
24/05/2023 14:25:46	Record Updated	21831	Incident status changed: Investigating
24/05/2023 14:25:46	Incident Update	21831	Closing Incident Type: Unauthorised Encampment Closing Incident Type Category: Miscellaneous
24/05/2023 14:58:09	RMS Entry	18929	ZN31 - VEHS SPOTTED 231-C10348 TOYOTA BLACK PICKUP 182-3-1406 SKODA 161WHI2537 1C7683 O8MN99
24/05/2023 14:58:17	PNC	18929	WJ07WMC MR NORMAN VANSCOLINA HYUNDAI REG: MAR07 VILLA ST CHRISTOPHER TUCSON LIMITED CC : 1991 HESKETH ROAD SILVER TORQUAY DEVON TQ1 2LN ESTATE VEL: NOT HELD C/F: KMHJN81VR7U557428 E: D4EA6020804 KEEPER SINCE 12/09/12 INS: NOT HELD MOT EXPIRY: 15/06/2022 NOTIFIED OFF ROAD, EXPIRY 01/01/50 **** NO REPORTS PRESENT ***
24/05/2023 15:36:43	Incident Update		New Incident Organisation Added Organisation: QUEBEC NORTHERN
24/05/2023 15:53:38	Incident Update		New Incident Vehicle Added Vehicle Type: Other VRN: 231C10348 Vehicle Make: TOYOTA
24/05/2023 15:55:44	Incident Update		New Incident Vehicle Added Vehicle Type: Other Vehicle Model: OCTAVIA VRN: 182D1406 Vehicle Make: SKODA

C2637

24/05/2023 15:57:08	Incident Update		New Incident Vehicle Added Vehicle Type: Other VRN: 161WH2537 Vehicle Make: TOYOTA
24/05/2023 15:59:06	Incident Update		New Incident Vehicle Added Vehicle Type: Other VRN: WJ07WMC
24/05/2023 16:00:25	Incident Update		New Incident Vehicle Added Vehicle Type: Other VRN: 221C7683
24/05/2023 16:01:08	Incident Update		New Incident Vehicle Added Vehicle Type: Other VRN: 08MN1699
24/05/2023 20:57:16	Incident Update		Outcome Code: (HC only) NZ other incident non crime
24/05/2023 20:57:17	Incident Update		Related Incident Incident Type: Public Order Reference: INC-20230524-1779
24/05/2023 22:42:52	Incident Update		New Incident Organisation Added Organisation: TEST VALLEY BOROUGH @
25/05/2023 14:17:05	Incident Update		New Incident Nominal Added Nominal Type: Other Date of Birth: 16/11/1974
25/05/2023 14:18:00	Incident Update		New Incident Nominal Added Nominal Type: Other Date of Birth: 05/06/1945
29/05/2023 22:45:34	Record Updated		Incident status changed: Closed

Decision Making guide in relation to unauthorised encampment

Time:	14:00
Date:	24/05/2023
Location:	Watery Lane - Dawsons Meadow

Number of Persons on Land:	There are six caravans and six families totalling 12 adults and eight children. Family names on the encampment are MURPHY, CONNOR and CASH. People spoken to were Ann CONNORS Joanne MURPHY Kathleen CASH No adult males were present at the time of attendance. Men will be back this evening and may require reattendnace to gather further details. Females present say that the landowner has been spoken to but did not know details of this person.

(include if 2 or more and intention is to reside on land)

Number of Vehicles:	Two cars and 1 large pick up were on the encampment. Details of the vehicles present have been taken and added to this report.

Conduct PNC checks of vehicles and list in the 'vehicles details' section at the end of this form.

Damage caused to gain entry (include details and any evidence of identity of offenders) or damage to land or property on it:
Entry to the field is a double wooden gate nd is secured with a padlock. The padlock is still in place and the gate has been removed at the hinge.

Name the Landowner:	
type of land use:	...

Has the landowner been contacted? What are the landowner's views? Request to leave made or permission to stay given?

Have the trespassers used threatening/abusive/insulting words or behaviour to the occupier of the land or a member of his family or employee or agent
Persons on the encampment were polite and said that they arrived last night and will be moving off a the weekend. Three adult females and children present at the time of attendance.

Is the encampment in a dangerous/unsuitable position?(side of a busy road, hazards etc)
Encampment is way from the road in a field enclosed by a fence.

Decision Making guide in relation to unauthorised encampment

Other environmental issues (potential for disorder, interference with use of land/amenity).
Land was clear at the time of attendnace and rubbish was in bin bags. People spoken to were reminded to keep the site clean and tidy.

Details of Local Authority
Test Valley Borough

Point of contact within Local Authority

Have HCC Gypsy and Traveller Liaison Officers been contacted? ([redacted] and [redacted])

Has a welfare assessment been made by Local Authority?	...
Number of children on site, include ages:	

Number of persons with welfare needs include names and details *(e.g. pregnant, elderly, infirm)*
Welfare was discussed and people spoken to said they were AIO and did not require help or support.

What is the intention of the group (Proposed duration of stay)?	Groups intention is leave at the weekend.

Where were the group before they moved here?	Torquay

Force Silver must be advised, if the criteria is met for an unauthorised encampment. (See Appendix D of Quebec Management Process guidance document on the intranet for full details.)	
Name:	Time:

Any other factors which may influence decision making process (see Op Quebec intranet pages for Human Rights information)

Are Police Powers going to be used? *If yes, please record basis for decision.* (Statement landowner, consider statements from local community in terms of impact, EGT of site, contact public order TA)

If no, please record basis for decision (consider communicating with trespassers expected standards of behaviour, community reassurance to advise of Police actions, schedule of patrols on site, amenities from local authority – skips etc)

Decision Making guide in relation to unauthorised encampment

Vehicle Details
Consider Operation Eclipse

Vehicle Make / Type	Vehicle description *(truck, panel van, business names, colour etc)*	Registration	High Value Vehicle? (£40k+, 16, 65 or 15 plate) Refer to District Commander for consideration of Op Eclipse
Toyota	Pick Up	231-C-10348	
Skoda	Octavia	182 –D-1406	
Toyota		161-WH-2537	
Caravan		WJ07 WMC	
Caravan		221-C-7683	
Caravan		08-MN-1699	

(Press TAB in last cell for more rows)

Form completed by:	
Name: PC Whitehead	Collar no: 29260

Occurrence details

Version 0d593fd6 (2023/08/18)

Hampshire and Isle of Wight Constabulary ,

Printed: 06/03/2024 18:23 by 24253

Occurrence: **44230205804**

Occurrence details:

Report no.:	44230205804
Occurrence Type:	Public order
Occurrence time:	23/05/2023 16:00 - 24/05/2023 17:30
Reported time:	24/05/2023 18:20
Occurrence address:	7 CHESTNUT AVENUE, ANDOVER, HAMPSHIRE UK SP10 2HE (District: 11 TEST VALLEY, Sector: TA TEST VALLEY NORTH, N'hood: 11TA01 ANDOVER TOWN, Beat: 11TA0104 WINTON)
Clearance status:	Filed
Concluded:	Yes
Concluded date:	11/01/2024
Summary:	Inft reporting someone has posted a printed poster on a public footpath stating that the inft has sold land to travellers and believes this will incite trouble towards the inft and her proeprty as the address is also stated on the poster
Remarks:	

Associated occurrences:

- Same property / 44230205111 [O] / Unauthorised Encampment / 24/05/2023 11:44 / 20230524 10:44:00:000 UTC

Involved persons:

- STRINGER, FRANCIS [G2] / Subject / DOB: 04/10/1953 (70) Gender: Male (15 NEWCOMB CLOSE, ANDOVER, HAMPSHIRE UK SP10 2HT (District: 11 TEST VALLEY, Sector: TA TEST VALLEY NORTH, N'hood: 11TA01 ANDOVER TOWN, Beat: 11TA0104 WINTON) (Land line) 07752830645 (E-mail) frankstringer@hotmail.co.uk) Id #: 1901261
  - (Land line) 07752830645
  - (Land line) 07752830645
- BURROWS, NEIL [G2] / Subject / DOB: 02/04/1969 (54) Gender: Male (5 CHESTNUT AVENUE, ANDOVER, HAMPSHIRE UK SP10 2HE (District: 11 TEST VALLEY, Sector: TA TEST VALLEY NORTH, N'hood: 11TA01 ANDOVER TOWN, Beat: 11TA0104 WINTON) (Land line) 07595412377 (E-mail) burrows.neil@yahoo.com) Id #: 157089
  - (Land line) 01276414243
  - (Land line) 07595412377

- (Land line) 07595412377
- (Land line) 07595412377
- (Land line) 07595412377
- (Land line) 01264333381
- (Land line) 01264333381
- [redacted] [AT;G2] [R:A3] / Aggrieved; Person reporting / DOB: [redacted] Gender: Female ([redacted] (District: 11 TEST VALLEY, Sector: TA TEST VALLEY NORTH, N'hood: 11TA01 ANDOVER TOWN, Beat: 11TA0104 WINTON) (Land line) [redacted]) Id #: 2792616
- (Mobile) [redacted]
- (Land line) [redacted]
- (Land line) [redacted]

Involved addresses:

- 7 CHESTNUT AVENUE [R:A3] / Dispatch address; Occurrence address / ANDOVER, UK SP10 2HE (District: 11 TEST VALLEY, Sector: TA TEST VALLEY NORTH, N'hood: 11TA01 ANDOVER TOWN, Beat: 11TA0104 WINTON)

Involved comm addresses:

Involved vehicles:

Involved officers:

- Reviewing officer / CIMU CANCELLATION REQUESTS (Tasking only for CIMU cancellation process. Only to be tasked by CIMU or FICAS. For further info contact 13430 MOORE.) / PER6021 / Hamp / Assignable / 11/01/2024 / 20240111 --:--:--:---
- Reviewing officer / LAI, F. / #18384 / Hamp / Police staff / CRIME INCIDENT MANAGEMENT UNIT / 11/01/2024 / 20240111 --:--:--:---
- Reviewing officer / CIMU ROBOT - DO NOT TASK / #ROBOT106 / Hamp / Police other / CRIME INCIDENT MANAGEMENT UNIT / 07/06/2023 / 20230607 --:--:--:---
- Officer in case; Outcome officer / CAIN, L. / #28185 / Hamp / Police officer / MILLBROOK AND REDBRIDGE NPT 1 / 02/06/2023 / 20230602 --:--:--:---
- Primary unit / TEST VALLEY DISTRICT [DISCONTINUED] / NHD5009 / Hamp / Non-assignable / 29/05/2023 / 20230529 --:--:--:---
- Reviewing officer / WHYBROW, T. / #16107 / Hamp / Police staff / TRIAGE HUB 1A / 29/05/2023 / 20230529 --:--:--:---
- Assisting officer / TRIAGE HUB (Only for tasking direct from CMP.) / CMC5008 / Hamp / Assignable / 24/05/2023 / 20230524 --:--:--:---
- Call taker / CHINNERY, M. / #16987 / Hamp / Police staff / CONTACT MANAGEMENT CENTRE E2 / 24/05/2023 / 20230524 --:--:--:---

Involved property:

Modus operandi:

<u>Reports:</u>

NORMAN COURT LANE
Rooksbury
Mill Dog Walk
Lake
A303
VILLAGE ST
WHITES HILL

C2644

IN THE HIGH COURT OF JUSTICE
KING'S BENCH DIVISION

Claim No. QB-2020-002112

B E T W E E N :

(1) TEST VALLEY BOROUGH COUNCIL
(2) HAMPSHIRE COUNTY COUNCIL

Claimant

-and-

(1) ALBERT BOWERS
(2)-(89) OTHER NAMED DEFENDANTS
(90) PERSONS UNKNOWN FORMING UNAUTHORISED ENCAMPMENTS WITHIN THE BOROUGH OF TEST VALLEY

Defendants

EXHIBIT

PH5

REFERRED TO IN THE FIRST WITNESS STATEMENT OF INSPECTOR PAUL HOLMES

Occurrence details

Version 0d593fd0 (2023/08/18)

Hampshire and Isle of Wight Constabulary ,

Printed: 06/03/2024 18:26 by 24253

Occurrence: **44230214510**

Occurrence details:

Report no.:	44230214510
Occurrence Type:	Unauthorised Encampment
Occurrence time:	30/05/2023 21:18 -
Reported time:	30/05/2023 21:18
Occurrence address:	3 CLOVER WAY, ROMSEY, HAMPSHIRE UK SO51 7RG (District: 11 TEST VALLEY, Sector: TR TEST VALLEY SOUTH, N'hood: 11TR01 ROMSEY TOWN, Beat: 11TR0117 ROMSEY EXTRA)
Clearance status:	Filed
Concluded:	Yes
Concluded date:	31/05/2023
Summary:	travellers have just arrived on the green area behind address 2 caravans and 3 cars lots of screaming and shouting coming from there
Remarks:	

Associated occurrences:

Involved persons:

- QUEBEC WESTERN [G2] / Other / (Operation Quebec aims to monitor and capture information in relation to unauthorised encampments.) 2059090
- [redacted] [G4V] / Person reporting / DOB: [redacted] Gender: Female ([redacted] (District: 11 TEST VALLEY, Sector: TR TEST VALLEY SOUTH, N'hood: 11TR01 ROMSEY TOWN, Beat: 11TR0117 ROMSEY EXTRA) (Mobile) [redacted] Id #: 2486603
  - (Mobile) [redacted]
  - (Land line) [redacted]

Involved addresses:

- 3 CLOVER WAY / Dispatch address; Occurrence address / ROMSEY, UK SO51 7RG (District: 11 TEST VALLEY, Sector: TR TEST VALLEY SOUTH, N'hood: 11TR01 ROMSEY TOWN, Beat: 11TR0117 ROMSEY EXTRA)

Involved comm addresses:

Involved vehicles:

Involved officers:

- Officer in case / CONTACT MANAGEMENT CENTRE 1 / 911007 / Hamp / Assignable / 31/05/2023 / 20230531 --:--:--:---
- Call taker / DART, C. / #11478 / Hamp / Police staff / POLICE CONTROL ROOM / 30/05/2023 / 20230530 --:--:--:---

Involved property:
Modus operandi:

Reports:

TVPHC - Incident Report – CPIA Disclosure Print

Incident Details

Incident Reference:	INC-20230530-1862	RMS Reference(s):	TVP - N/A HC - 44230214510

Attending Service:	Hampshire Constabulary	Created:	30/05/2023 21:18:52	Reported By:	[redacted]
Opening Incident Type:	Unauthorised Encampment	Grade:	Grade 2	Caller First Name:	[redacted]
Closing Incident Type:	Unauthorised Encampment			Caller Surname:	[redacted]
Crime Classification:					

Incident Summary: EDIS - travellers have just arrived on the green area behind address

2 caravans and 3 cars

lots of screaming and shouting coming from there

Location Details

Location: 3 CLOVER WAY, ROMSEY, SO51 7RG

Dispatch Group: Eastleigh

Log Transcript

Log Created	Log Type	Shoulder Number	Description
30/05/2023 21:18:53	Incident Update	11478	Incident Created Summary Description: travellers have just arrived on the green area behind address2 caravans and 3 cars lots of screaming and shouting coming from there Incident Location: 3 CLOVER WAY, ROMSEY, SO51 7RG Reported By: [redacted] Dispatch Location: 3 CLOVER WAY, ROMSEY, SO51 7RG
30/05/2023 21:18:54	Contact Record	11478	Phonecall Received Caller: [redacted] Call Summary: travellers have just arrived on the green area behind address 2 caravans and 3 cars lots of screaming and shouting coming from there Telephone Number: [redacted]
30/05/2023 21:18:55	Incident Update	11478	Incident Nominal Updated: Ethnic Appearance: IC7 - Unknown Ethnicity: Not Stated Date of Birth: [redacted]
30/05/2023 21:18:57	Incident Update		Business Unit Changed: S2

C2648

30/05/2023 21:21:16	Incident Update	11478	Incident Type changed: Unauthorised Encampment Graded response changed: Grade 2 Outcome Type: Incident Category: Miscellaneous
30/05/2023 21:22:43	Incident Update	18757	C1 - OSC2 verbally notified
30/05/2023 21:23:31	Incident Update	18757	C1 - Opened AP126 OP QUEBEC and working on it
30/05/2023 21:24:24	Supervisory Review	11164	OSR2 NOTED - OFFICERS TO ATTEND PLS TO GATHER VRM'S ESTABLISH THEIR INTENTIONS - PLS UPDATE LOCAL INSP IF NOT ALREADY DONE SO . I WILL NOTIFY FIM
30/05/2023 21:27:54	Incident Update	17519	ZWI3C - Made aware
30/05/2023 21:28:32	Incident Update	18757	PART1 COMPLETE
30/05/2023 21:30:24	Incident Update	18757	ZWS7C - WE DON'T HAVE ANYONE AVAILABLE TO TAKE A LOOK, THIS WILL HAVE TO WAIT FOR NIGHTS
30/05/2023 21:31:12	Incident Update	15678	Summary Description changed: travellers have just arrived on the green area behind address2 caravans and 3 cars lots of screaming and shouting coming from there -> EDIS - travellers have just arrived on the green area behind address 2 caravans and 3 cars lots of screaming and shouting coming from there
30/05/2023 21:32:06	Incident Update	28049	FIM- incident noted. I have seen that duty supervision have already been made aware. Units to attend and make the initial assessment when free please
30/05/2023 21:33:46	RMS Entry	11412	Call from [redacted] of Bramble Drive, reporting that travellers have pulled up on the field in the centre of the housing estate and she said that they are all frightened. There are a lot of older people who live on the estate. Informant concerned as there is no lighting on the estate.
30/05/2023 21:57:20	Contact Record	18475	Email received Nominal: [redacted] Enquiry type: Incident Update

30/05/2023 21:57:29	RMS Entry	18475	********** ********** OFFICIAL - SENSITIVE ********** ********** YOUR ENQUIRY If you have already contacted the police regarding this enquiry and have a reference number, please enter it here:: not given If you want to contact a specific officer, please provide a name or shoulder/warrant number:: not given If your enquiry relates to a specific location, please provide it below. This will help us direct your enquiry to the most appropriate team:: Cowslip Way, Romsey SO51 7RR, UK Please provide as much detail as you can. It's useful to include any relevant reference numbers, names of staff, relevant department and so on.: A number of traveller vans have parked up this evening opposite our little road on Campion Drive, on a public green. We are concerned and would like action taken immediately to have these vehicles removed please. Thank you. YOUR CONTACT DETAILS First name: [redacted] Surname: [redacted] Date of birth: [redacted] Email address: [redacted] Phone number: [redacted] Address: [redacted] Origin: Form
30/05/2023 21:59:46	Contact Record	18475	Email received Nominal: [redacted] Enquiry type: Incident Update

C2650

30/05/2023 21:59:51	RMS Entry	18475	********** ********** OFFICIAL - SENSITIVE ********** ********** --- YOUR ENQUIRY --- If you have already contacted the police regarding this enquiry and have a reference number, please enter it here:: not given --- If you want to contact a specific officer, please provide a name or shoulder/warrant number:: not given --- If your enquiry relates to a specific location, please provide it below. This will help us direct your enquiry to the most appropriate team:: SO51 7RR --- Please provide as much detail as you can. It's useful to include any relevant reference numbers, names of staff, relevant department and so on.: 2 large caravans and a white van and black car have pulled up on the green space in our estate and appear to be setting up a camp. --- YOUR CONTACT DETAILS --- First name: [redacted] --- Surname: [redacted] --- Date of birth: [redacted] --- Email address: [redacted] --- Phone number: [redacted] --- Address: [redacted] --- Origin: Form
30/05/2023 22:19:06	Contact Record	18475	Email received Nominal: [redacted] Enquiry type: Incident Update

C2651

30/05/2023 22:19:17	RMS Entry	18475	********** ********** OFFICIAL - SENSITIVE ********** ********** YOUR ENQUIRY If you have already contacted the police regarding this enquiry and have a reference number, please enter it here:: not given If you want to contact a specific officer, please provide a name or shoulder/warrant number:: not given If your enquiry relates to a specific location, please provide it below. This will help us direct your enquiry to the most appropriate team:: Campion Drive, Romsey SO51 7RD, UK Please provide as much detail as you can. It's useful to include any relevant reference numbers, names of staff, relevant department and so on.: Group of travellers have parked on the Green at bottom of Campion Drive, a housing estate of private homes YOUR CONTACT DETAILS First name: [redacted] Surname: [redacted] Date of birth: [redacted] Email address: [redacted] Phone number: [redacted] Address: [redacted] Origin: Form
30/05/2023 22:38:38	Contact Record	17378	Phonecall Received Caller: [redacted] Call Summary: INFT REPORTING THAT TRAVELLERS HAVE SET UP IN THE GREEN SPACE BY BRAMBLE DRIVE 6 VEH CARAVANS, TRANSIT VANS, PEOPLE MILLING AROUND, DRIVEN OVER THE PAVEMENTS AND FLOWERS THEY ARRIVED JUST BEFORE 2200 NFD Telephone Number: [redacted]

C2652

30/05/2023 23:09:30	Task	8705	Task Assigned Business Unit: S2 Status: Not Started Brief details: FIM FOR NOTING PLEASE = ALSO THE SECOND INFORMANT Owner: Owner, SVC-CMP-INT-P-DEF001 Type: General
30/05/2023 23:09:31	Task	8705	Task Created Status: Not Started Brief details: FIM FOR NOTING PLEASE = ALSO THE SECOND INFORMANT Owner: Turner, Cheryl Dispatch Group: FIM Hampshire Type: General
30/05/2023 23:10:04	Task	8705	Task Created Status: Not Started Brief details: OP QUEBEC Supervisor Group: Hampshire Owner: Turner, Cheryl Type: General
30/05/2023 23:10:38	Incident Update	8705	COPY OF INCIDENT SENT TO ZWS7D
30/05/2023 23:11:16	Incident Update	18968	C1 - Action Plan 126 initiated
30/05/2023 23:13:16	Supervisory Review	11164	OSR2 - INC WAS NOTED @ 21:24 - FIM WAS NOTIFIED AT THE TIME FURTHER CALL NOTED
30/05/2023 23:13:21	Task	11164	Task Updated Status: Completed Supervisor Group: Hampshire Type: General
30/05/2023 23:22:16	Task	11478	Task Updated Status: Completed Dispatch Group: FIM Hampshire Type: General
30/05/2023 23:30:36	Incident Update	17787	ZWS7D - Lates Sgt made us aware. Team briefed on parade and what to do on deployment. At the moment we have several calls ref their arrival as you would expect. Doesn't appear to have an immediate aggravating impact. As and when for deployment please.
30/05/2023 23:49:16	Incident Update	17787	T/H - LOW - No mention of any behaviour to endanger any of the inft parties. Though likely to upset the local community no crimes appear to be reported ATT O - MED - Parties all still at locations. VRM's and details able to be collected. Evidence for any offences to be considered on attendance. R - MED - No mention of any behaviour to put any surrounding MoP at risk, may cause tensions in community likely will cause further incidents without attendance through clashes between local community and subjects.
31/05/2023 04:10:21	Task	18390	Task Assigned Business Unit: S2 Status: Not Started Brief details: ANY ARV FREE TO TAKE A DRIVE UP? Owner: Owner, SVC-CMP-INT-P-DEF001 Type: General

31/05/2023 04:10:22	Task	18390	Task Created Status: Not Started Brief details: ANY ARV FREE TO TAKE A DRIVE UP? Owner: Murrey, Dale Dispatch Group: FIM Hampshire Type: General
31/05/2023 04:13:50	Task	11478	Task Updated Status: Completed Dispatch Group: FIM Hampshire Type: General
31/05/2023 08:00:41	Supervisory Review	16046	Oscar 2 - my family live at this location (one of reporting persons last night) and have advised me this encampment has gone - they have left rubbish (clothing/ fag packets amongst other things) but not of excessive quantity. This can probably be closed down now once liased with the Insp who was probably handed this over.
31/05/2023 08:08:29	Incident Update	18788	ALL EDIS CURRENTLY COMMITTED / NPT HEAVILY COMMITTED WITH OP RELENTLESS ZW86 - ARREST ATTEMPT ZW52 - MISPER ENQ'S ZW51 - #1535 ZE43 - COVER COMING FROM JDIS
31/05/2023 08:14:51	Incident Update	11999	OSC2 - noted last update - this can be closed when local supervision is aware
31/05/2023 08:43:25	Incident Update	17910	CWUN - ZWS7A AWARE
31/05/2023 08:43:45	Record Updated	17910	Incident status changed: Closed
31/05/2023 08:43:45	Incident Update	17910	Closing Incident Type: Unauthorised Encampment Closing Incident Type Category: Miscellaneous Outcome Code: (HC only) NZ other incident non crime

IN THE HIGH COURT OF JUSTICE
KING'S BENCH DIVISION

Claim No. QB-2020-002112

B E T W E E N :

(1) TEST VALLEY BOROUGH COUNCIL
(2) HAMPSHIRE COUNTY COUNCIL

Claimant

-and-

(1) ALBERT BOWERS
(2)-(89) OTHER NAMED DEFENDANTS
(90) PERSONS UNKNOWN FORMING UNAUTHORISED ENCAMPMENTS WITHIN THE BOROUGH OF TEST VALLEY

Defendants

EXHIBIT

PH6

REFERRED TO IN THE FIRST WITNESS STATEMENT OF INSPECTOR PAUL HOLMES

Occurrence details

Version 0d593fd6 (2023/08/18)

Hampshire and Isle of Wight Constabulary ,

Printed: 06/03/2024 18:31 by 24253

Occurrence: **44230219806**

Occurrence details:

Report no.:	44230219806
Occurrence Type:	Unauthorised Encampment
Occurrence time:	03/06/2023 15:40 - 03/06/2023 15:55
Reported time:	03/06/2023 15:55
Occurrence address:	PUBLIC OPEN SPACE, SMANNELL ROAD, ANDOVER, HAMPSHIRE UK SP11 6UN (District: 11 TEST VALLEY, Sector: TA TEST VALLEY NORTH, N'hood: 11TA01 ANDOVER TOWN, Beat: 11TA0107 ALAMEIN)
Clearance status:	Filed
Concluded:	Yes
Concluded date:	05/06/2023
Summary:	Small Encampment just off Finkley Road/Smannel Road - 4 Vehicles and 3 Caravans. W3W - APPETITE.SLIP.USHERING -
Remarks:	

Associated occurrences:

Involved persons:

- COLE, WAYNE [MN;G1] / Subject / DOB: 15/12/1985 (38) Gender: Male (27 HAWTHORNE CRESCENT, BLACKWATER, CAMBERLEY, HAMPSHIRE UK GU17 9DY (District: 13 HART, Sector: HN HART NORTH, N'hood: 13HN01 YATELEY/BLACKWATER AND HAWLEY, Beat: 13HN0118 BLACKWATER AND HAWLEY)) Id #: 209195 PNC Id: 04/33597D DL:COLE9812155W99YN
  - (Mobile) 07585573370
  - (Mobile) 07585573370
- [redacted] [G4V] / Person reporting / DOB: [redacted] Gender: Male ((Land line) [redacted]) Id #: 3731280
  - (Land line) [redacted]

Involved addresses:

- PUBLIC OPEN SPACE SMANNELL ROAD / Dispatch address; Occurrence address / ANDOVER, UK SP11 6UN (District: 11 TEST VALLEY, Sector: TA TEST VALLEY NORTH, N'hood: 11TA01 ANDOVER TOWN, Beat: 11TA0107 ALAMEIN)

- YARN WALK 31 TAILOR CLOSE / Dispatch address; Occurrence address / ANDOVER, UK SP11 6UN (District: 11 TEST VALLEY, Sector: TA TEST VALLEY NORTH, N'hood: 11TA01 ANDOVER TOWN, Beat: 11TA0107 ALAMEIN)

Involved comm addresses:

Involved vehicles:

- NISSAN X-TRAIL / Sighted / [Car] Lic #OY56NHB Orig colours: Silv., alum., st. steel
- FORD TRANSIT / Sighted / [Van: Panel van] Lic #HY61WNE (White Ford Transit van with White Senator Vermont caravan) Orig colours: White
- IVECO DAILY 35 C12 MWB Chassis #:ZCFC358200D274440 / Sighted / [Van] Lic #KX05OSY (landscaping van SIGNS with number 07488914584)
- FORD TITANIUM / Sighted / [Car] Lic #RF22XFN Orig colours: Blue
- FORD / Sighted / [Van] Lic #LD66KYW Orig colours: White

Involved officers:

- Reviewing officer / CIMU ROBOT - DO NOT TASK / #ROBOT106 / Hamp / Police other / CRIME INCIDENT MANAGEMENT UNIT / 05/06/2023 / 20230605 --:--:--:---
- Assisting officer / LEE, J. / #28754 / Hamp / Police officer / ANDOVER DPT A / 03/06/2023 / 20230603 --:--:--:---
- Officer in case; Outcome officer / WILSON, R. / #27944 / Hamp / Police officer / ANDOVER DPT D / 03/06/2023 / 20230603 --:--:--:---
- Call taker / VINE, C. / #11376 / Hamp / Police staff / CONTACT MANAGEMENT CENTRE D1 / 03/06/2023 / 20230603 --:--:--:---

Involved property:

Modus operandi:

Reports:

TVPHC - Incident Report – CPIA Disclosure Print

Incident Details

Incident Reference:	INC-20230603-1389	RMS Reference(s):	TVP - N/A HC - 44230219606

Attending Service:	Hampshire Constabulary	Created:	03/06/2023 15:40:54	Reported By:	[redacted]
Opening Incident Type:	Unauthorised Encampment	Grade:	Grade 2	Caller First Name:	[redacted]
Closing Incident Type:	Unauthorised Encampment			Caller Surname:	[redacted]
Crime Classification:					

Incident Summary: TDIS *** travellers are just setting up on the green next to caller house at the bottom of the field , 2 caravan , 2 to 3 vehicles ,

Location Details

Location: PUBLIC OPEN SPACE, SMANNELL ROAD, ANDOVER, SP11 6UN

Dispatch Group: Test Valley

Log Transcript

Log Created	Log Type	Shoulder Number	Description
03/06/2023 15:40:55	Incident Update	11376	Incident Created Summary Description: travellers are just setting up on the green next to caller house at the bottom of the field , 2 caravan , 2 to 3 vehicles , Incident Location: YARN WALK, 31 TAILOR CLOSE, ANDOVER, SP11 6UN Reported By: [redacted] Dispatch Location: YARN WALK, 31 TAILOR CLOSE, ANDOVER, SP11 6UN
03/06/2023 15:40:56	Contact Record	11376	Phonecall Received Caller: [redacted] Call Summary: travellers are just setting up on the green next to caller house at the bottom of the field , 2 caravan , 2 to 3 vehicles , Telephone Number: [redacted]
03/06/2023 15:40:56	Incident Update	11376	Incident Nominal Updated: Ethnicity: Not Stated Date of Birth [redacted]
03/06/2023 15:40:57	Incident Update		Business Unit Changed: S2
03/06/2023 15:41:23	Incident Update	11376	Outcome Type: Incident Graded response changed: Grade 2 Category: Miscellaneous Incident Type changed: Unauthorised Encampment

C2658

03/06/2023 15:42:11	Incident Update	11376	Closing Incident Type: Unauthorised Encampment Closing Incident Type Category: Miscellaneous
03/06/2023 15:42:26	Incident Update	18786	Summary Description changed: travellers are just setting up on the green next to caller house at the bottom of the field , 2 caravan , 2 to 3 vehicles , -> TDIS *** travellers are just setting up on the green next to caller house at the bottom of the field , 2 caravan , 2 to 3 vehicles ,
03/06/2023 15:42:36	Incident Update	11376	CALLER CONCERN is the vehicles drive through at speed , and children play on the green
03/06/2023 15:42:47	Contact Record	10829	Phonecall Received Caller: [redacted] Call Summary: infl reporting 6 travellers caravans and multiple vehicles parked on kerb side right by the green area looking for a way into the feild. infl has just left home nu reg details taken Telephone Number: [redacted]
03/06/2023 15:45:54	Contact Record	16619	Phonecall Received Caller: [redacted] Call Summary: Further call reporting 6 caravans on site. They have driven over the ditches to gain access. They have driven over the long grass kept for the wild animals. Telephone Number: [redacted]
03/06/2023 15:46:38	Resource Update	18786	New Resource Assigned Assignment Status: En Route Resource Call Sign: ZN23 Members -> Richards, Tom : 28941 HX18FBN : 5948
03/06/2023 15:46:40	Resource Update	18786	Resource Status Updated Resource Call Sign: ZN23 Status: 05 - EN ROUTE
03/06/2023 15:46:41	Resource Update	18786	Resource Assignment Updated Assignment Status: En Route Resource Call Sign: ZN23
03/06/2023 15:46:52	Resource Update	18929	New Resource Assigned Assignment Status: En Route Resource Call Sign: ZN84 Members -> Wilson, Ryan : 27944 HX69EBK : 6084
03/06/2023 15:46:55	Resource Update	18929	Resource Status Updated Resource Call Sign: ZN84 Status: 02 - ON PATROL
03/06/2023 15:46:55	Resource Update	18929	Resource Assignment Updated Assignment Status: Cancelled Resource Call Sign: ZN84
03/06/2023 15:46:55	Resource Update	18929	Resource Status Updated Resource Call Sign: ZN84 Status: 05 - EN ROUTE
03/06/2023 15:46:55	Resource Update	18929	Resource Assignment Updated Assignment Status: En Route Resource Call Sign: ZN84

03/06/2023 15:47:42	Incident Update	16619	Incident Location: YARN WALK, 31 TAILOR CLOSE, ANDOVER, SP11 6UN -> PUBLIC OPEN SPACE, SMANNELL ROAD, ANDOVER, SP11 6UN Dispatch Location: YARN WALK, 31 TAILOR CLOSE, ANDOVER, SP11 6UN -> PUBLIC OPEN SPACE, SMANNELL ROAD, ANDOVER, SP11 6UN
03/06/2023 15:48:56	Resource Update	18929	Resource Status Updated Resource Call Sign: ZN84 Status: 05 - EN ROUTE
03/06/2023 15:48:56	Resource Update	18929	Resource Assignment Updated Assignment Status: En Route Resource Call Sign: ZN84
03/06/2023 15:59:32	Incident Update	18786	ZN84 - ST6 4 CARAVANS SO FAR
03/06/2023 16:01:57	Incident Update	18786	ZN84 - W3W - DISBANDED.OTHER.ADMITS
03/06/2023 16:07:02	Incident Update	18929	ZN84 - REGS LD66KYW RF22XFN KX05OSY HY61WNE OY56NHB THEY SAY THEY WILL BE HERE 1 OR 2 DAYS THEN MOVING ON
03/06/2023 16:08:17	PNC	18786	03/06/23 16:07 44LIHA55 VI53/0001 VE101M11 4418786 SIS LINK UNAVAILABLE LD66KYW M B RECOVERY FORD(EUROPE) REG: OCT16 5 EVERSHAM ROAD TRANSIT 350 CC : 1995 MIDDLESBROUGH CLEVELD. TS6 7ES WHITE TIPPER VEL: NOT HELD C/F: WF0DXXTTGDGD15731 E: GD15731 KEEPER SINCE 08/04/21 INS: HELD MOT EXPIRY: 29/06/2023 V23 SUBMITTED **** NO REPORTS PRESENT *** PAGE IN.... HELP .... ABANDON TRANSACTION? N..

C2660

03/06/2023 16:08:27	PNC	18786	03/06/23 16:08 44LIHA55 VI53/0001 VE101M33 4418786 INSURANCE DETAILS AS AT 03/06/2023 VRM : LD66KYW MAKE/MODEL : Ford Transit INSURER DETAILS: Watford Insurance c/o Clegg Gifford 01708 982782 POLICY : WWB02/075466 VALID : 02/11/2022 0000 TO 02/11/2023 0000 MOTOR TRADE BUSINESS USE INCLUDING DEMO, TUITION, TESTING, CLEANING, INSPECTION AND SD&P ALLOWED TO DRIVE OTHER VEHICLES: POLICYHOLDER DETAILS: NUMBER OF POLICIES: David Hughes 6 Hoe Road Bishops Waltham Southampton SO32 1DU PERMITTED DRIVER:REFER TO CERTIFICATE/INSURER 1 Mr David Hughes 10101 2 Ms Julie Cole 10101 PAGE VS.... ABANDON TRANSACTION? N..
03/06/2023 16:08:59	PNC	18786	03/06/23 16:08 44LIHA55 VI53/0002 VE101M11 4418786 SIS LINK UNAVAILABLE RF22XFN WAYNE COLE 044441 FORD(EUROPE) REG: JUL22 27 HAWTHORNE CRESCENT FOCUS TITANIUM VIGNALE CC : 1499 BLACKWATER BLUE CAMBERLEY SURREY GU17 9OY 5 DOOR SALOON VEL: NOT HELD C/F: WF0NXXGCHNNJ62153 E: NJ62153 INS: HELD MOT EXPIRY: NOT HELD **** REPORT 1 OF 1 **** REMOVED UNCONFIRMED OWNER: 44QQ REF: ELVIS 1118620 INC.DATE: 20/05/23 CREATED 20/05/23 AT 12:11 REMOVED FROM STATION ROAD PO17 5HX, REASON: OBSTRUCTION STORED AT BOARHUNT GARAGE FAREHAM, OIC 29203 INCIDENT NO: 0408 PAGE IN.... HELP .... ABANDON TRANSACTION? N..

C2661

03/06/2023 16:09:10	PNC	18786	03/06/23 16:09 44LIHA55 VI53/0002 VE101M33 4418786 INSURANCE DETAILS AS AT 03/06/2023 VRM : RF22XFN MAKE/MODEL : UNSPECIFIED GROUP 1 MODIFIED VEHICLE INSURER DETAILS: RSA, 0345 070 1915 POLICY : RMO46115501 VALID : 29/07/2022 0000 TO 29/07/2025 0000 S, D AND P ALLOWED TO DRIVE OTHER VEHICLES: N POLICYHOLDER DETAILS: NUMBER OF POLICIES: WAYNE COLE 27 HAWTHORNE CRESCENT BLACKWATER CAMBERLEY GU179DY PERMITTED DRIVER:INSURED AND NAMED DRIVERS 1 WAYNE COLE 06/11/1964 2 DEBORAH SMITH 06/07/1965 3 + 4 + 5 + PAGE VS.... ABANDON TRANSACTION? N..
03/06/2023 16:11:00	PNC	18786	03/06/23 16:10 44LIHA55 VI53/0003 VE101M11 4418786 SIS LINK UNAVAILABLE KX05OSY MR WAYNE COLE IVECO(ITALY) REG: JUN05 27 HAWTHORNE CRESCENT DAILY 35 C12 MWB CC : 2300 BLACKWATER WHITE CAMBERLEY SURREY GU17 9DY BOX VAN VEL: NOT HELD C/F: ZCFC358200D274440 E: 203140 KEEPER SINCE 24/03/23 INS: HELD MOT EXPIRY: 24/03/2024 **** NO REPORTS PRESENT *** PAGE IN.... HELP .... ABANDON TRANSACTION? N..

C2662

03/06/2023 16:11:10	PNC	18786	03/06/23 16:11 44LIHA55 VI53/0003 VE101M33 4418786 INSURANCE DETAILS AS AT 03/06/2023 VRM : KX05OSY MAKE/MODEL : Iveco Daily INSURER DETAILS: Policy Enquiry: Aston Lark Ltd 0208 633 8502 POLICY : MTRR/02/0006134 VALID : 28/03/2023 0000 TO 17/09/2023 0000 REFER TO CERTIFICATE/INSURER ALLOWED TO DRIVE OTHER VEHICLES: POLICYHOLDER DETAILS: NUMBER OF POLICIES: Mr Wayne Cole 27 Hawthorne Crescent Blackwater Camberley Hampshire GU17 9DY PERMITTED DRIVER:INSURED AND NAMED DRIVERS 1 Mr Wayne Cole 10101 2 Mrs Deborah Smith 10101 PAGE VS.... ABANDON TRANSACTION? N..
03/06/2023 16:11:43	PNC	18786	03/06/23 16:11 44LIHA55 VI53/0004 VE101M11 4418786 SIS LINK UNAVAILABLE HY61WNE MRS TINA WICKENS FORD(UK) REG: SEP11 43 MIDDLE WAY TRANSIT 115 T280S FWD CC : 2198 BURGESS HILL W.SUSSEX RH15 8EA WHITE PANEL VAN VEL: NOT HELD C/F: WF0XXXBDFXBY12056 E: BY12056 KEEPER SINCE 29/09/18 INS: HELD MOT EXPIRY: 20/02/2024 **** NO REPORTS PRESENT *** PAGE IN.... HELP .... ABANDON TRANSACTION? N..

03/06/2023 16:11:52	PNC	18786	03/06/23 16:11 44LIHA55 VI53/0004 VE101M33 4418786 INSURANCE DETAILS AS AT 03/06/2023 VRM : HY61WNE MAKE/MODEL : Ford Transit INSURER DETAILS: AVIVA - 0345 301 5762 midhelpdesk@aviva.com POLICY : 2333EE55897 VALID : 11/03/2023 0100 TO 10/03/2024 2359 S, D AND P AND BUSINESS USE EXCLUDING HIRE AND REWARD ALLOWED TO DRIVE OTHER VEHICLES: N POLICYHOLDER DETAILS: NUMBER OF POLICIES: 2 MR MATTHEW SMITH 4 NEW FAIRPLACE HILL BURGESS HILL WEST SUSSEX RH15 8GL RH15 8GL PERMITTED DRIVER:INSURED AND NAMED DRIVERS 1 MR MATTHEW SMITH 15/11/1965 2 MR MILEY SMITH 08/02/1995 3 MISS MARY-ANN JONES 11/02/1994 4 + 5 + PAGE VS.... ABANDON TRANSACTION? N..
03/06/2023 16:12:26	PNC	18786	03/06/23 16:12 44LIHA55 VI53/0005 VE101M11 4418786 SIS LINK UNAVAILABLE OY56NHB MR PHILIP CONELLY NISSAN(JAPAN) REG: SEP06 2 THE COMMON X-TRAIL SE DCI 4WD CC : 2184 CHILD OKEFORD SILVER 31246636303 ESTATE VEL: NOT HELD BLANDFORD FORUM DORSET DT11 8QY C/F: JN1TENT30U0320738 E: 249178 KEEPER SINCE 30/11/11 INS: NOT HELD MOT EXPIRY: 16/05/2024 HAS TOLD DVLA NO LONGER KEEPER IN TRADE **** NO REPORTS PRESENT *** PAGE VS.... HELP .... ABANDON TRANSACTION? N..
03/06/2023 16:14:54	Resource Update	18929	Resource Assignment Updated Assignment Status: Cancelled Resource Call Sign: ZN23
03/06/2023 16:15:56	Contact Record	19109	Phonecall Received Caller: [redacted] Call Summary: *Operation Quebec - Stewart reporting that there is half dozen travellers setting up encampment on the field Telephone Number: [redacted]
03/06/2023 16:42:07	Incident Update	18786	ZN84 - CLOSE DOWN TO ME PLEASE

03/06/2023 16:42:35	Record Updated	18929	Incident status changed: Investigating
03/06/2023 16:42:37	Resource Update	18929	Resource Assignment Updated Assignment Status: Cancelled Resource Call Sign: ZN84
03/06/2023 17:04:47	Incident Update		New Incident Vehicle Added Vehicle Type: Van VRN: LD66KYW Vehicle Make: FORD
03/06/2023 17:14:38	Incident Update		New Incident Vehicle Added Vehicle Type: Saloon Vehicle Model: TITANIUM VRN: RF22XFN Vehicle Make: FORD
03/06/2023 17:14:44	Incident Update		New Incident Nominal Added Nominal Type: Subject Date of Birth: 15/12/1985
03/06/2023 17:17:51	Incident Update		New Incident Vehicle Added Vehicle Type: Van Vehicle Model: DAILY 35 C12 MWB VRN: KX05OSY Vehicle Make: IVECO
03/06/2023 17:21:51	Incident Update		New Incident Vehicle Added Vehicle Type: Van Vehicle Model: TRANSIT VRN: HY61WNE Vehicle Make: FORD
03/06/2023 17:24:34	Incident Update		New Incident Vehicle Added Vehicle Type: Saloon Vehicle Model: X-TRAIL VRN: OY56NHB Vehicle Make: NISSAN

03/06/2023 18:00:27	Incident Update	17910	********** OFFICIAL - SENSITIVE ********** YOUR ENQUIRY If you have already contacted the police regarding this enquiry and have a reference number, please enter it here:: not given If you want to contact a specific officer, please provide a name or shoulder/warrant number:: not given If your enquiry relates to a specific location, please provide it below. This will help us direct your enquiry to the most appropriate team:: Andover SP11 6UR, UK Please provide as much detail as you can. It's useful to include any relevant reference numbers, names of staff, relevant department and so on.: Just had gypsies or travellers move in at saxon heights. 2nd exit by the kids park and basketball court. YOUR CONTACT DETAILS First name: [redacted] Surname: [redacted] Date of birth: [redacted] Email address: [redacted] Phone number: [redacted] Address: not given Origin: Form

03/06/2023 18:05:48	RMS Entry	16950	03/06/23 16:07 44LIHA55 VI53/0001 VE101M11 4418786 SIS LINK UNAVAILABLE LD66KYW M B RECOVERY FORD(EUROPE) REG: OCT16 5 EVERSHAM ROAD TRANSIT 350 CC : 1995 MIDDLESBROUGH CLEVELD. TS6 7ES WHITE TIPPER VEL: NOT HELD C/F: WF0DXXTTGDGD15731 E: GD15731 KEEPER SINCE 08/04/21 INS: HELD MOT EXPIRY: 29/06/2023 V23 SUBMITTED **** NO REPORTS PRESENT *** PAGE IN.... HELP .... ABANDON TRANSACTION? N.. 03/06/23 16:08 44LIHA55 VI53/0001 VE101M33 4418786 INSURANCE DETAILS AS AT 03/06/2023 VRM : LD66KYW MAKE/MODEL : Ford Transit INSURER DETAILS: Watford Insurance c/o Clegg Gifford 01708 982782 POLICY : WWB02/075466 VALID : 02/11/2022 0000 TO 02/11/2023 0000 MOTOR TRADE BUSINESS USE INCLUDING DEMO, TUITION, TESTING, CLEANING, INSPECTION AND SD&P ALLOWED TO DRIVE OTHER VEHICLES: POLICYHOLDER DETAILS: NUMBER OF POLICIES: David Hughes 6 Hoe Road Bishops Waltham Southampton SO32 1DU PERMITTED DRIVER:REFER TO CERTIFICATE/INSURER 1 Mr David Hughes 10101 2 Ms Julie Cole 10101 PAGE VS.... ABANDON TRANSACTION? N..

C2667

03/06/2023 18:06:28	RMS Entry	16950	03/06/23 16:08 44LIHA55 VI53/0002 VE101M11 4418786 SIS LINK UNAVAILABLE RF22XFN WAYNE COLE 044441 FORD(EUROPE) REG: JUL22 27 HAWTHORNE CRESCENT FOCUS TITANIUM VIGNALE CC : 1499 BLACKWATER BLUE CAMBERLEY SURREY GU17 9DY 5 DOOR SALOON VEL: NOT HELD C/F: WF0NXXGCHNNJ82153 E: NJ62153 INS: HELD MOT EXPIRY: NOT HELD **** REPORT 1 OF 1 **** REMOVED UNCONFIRMED OWNER: 44QQ REF: ELVIS 1118620 INC.DATE: 20/06/23 CREATED 20/05/23 AT 12:11 REMOVED FROM STATION ROAD PO17 5HX, REASON: OBSTRUCTION STORED AT BOARHUNT GARAGE FAREHAM, OIC 29203 INCIDENT NO: 0408 PAGE IN.... HELP .... ABANDON TRANSACTION? N.. 03/06/23 16:09 44LIHA55 VI53/0002 VE101M33 4418786 INSURANCE DETAILS AS AT 03/06/2023 VRM : RF22XFN MAKE/MODEL : UNSPECIFIED GROUP 1 MODIFIED VEHICLE INSURER DETAILS: RSA, 0345 070 1915 POLICY : RMO46115501 VALID : 29/07/2022 0000 TO 29/07/2025 0000 S, D AND P ALLOWED TO DRIVE OTHER VEHICLES: N POLICYHOLDER DETAILS: NUMBER OF POLICIES: WAYNE COLE 27 HAWTHORNE CRESCENT BLACKWATER CAMBERLEY GU179DY PERMITTED DRIVER:INSURED AND NAMED DRIVERS 1 WAYNE COLE 06/11/1964 2 DEBORAH SMITH 06/07/1965 3 + 4 + 5 + PAGE VS.... ABANDON TRANSACTION? N..

C2668

03/06/2023 18:07:20	RMS Entry	16950	03/06/23 16:10 44LIHA55 VI53/0003 VE101M11 4418786 SIS LINK UNAVAILABLE KX05OSY MR WAYNE COLE IVECO(ITALY) REG: JUN05 27 HAWTHORNE CRESCENT DAILY 35 C12 MWB CC : 2300 BLACKWATER WHITE CAMBERLEY SURREY GU17 9DY BOX VAN VEL: NOT HELD C/F: ZCFC358200D274440 E: 203140 KEEPER SINCE 24/03/23 INS: HELD MOT EXPIRY: 24/03/2024 **** NO REPORTS PRESENT *** PAGE IN.... HELP .... ABANDON TRANSACTION? N.. 03/06/23 16:11 44LIHA55 VI53/0003 VE101M33 4418786 INSURANCE DETAILS AS AT 03/06/2023 VRM : KX05OSY MAKE/MODEL : Iveco Daily INSURER DETAILS: Policy Enquiry: Aston Lark Ltd 0206 633 8502 POLICY : MTRR/02/0006134 VALID : 28/03/2023 0000 TO 17/09/2023 0000 REFER TO CERTIFICATE/INSURER ALLOWED TO DRIVE OTHER VEHICLES: POLICYHOLDER DETAILS: NUMBER OF POLICIES: Mr Wayne Cole 27 Hawthorne Crescent Blackwater Camberley Hampshire GU17 9DY PERMITTED DRIVER:INSURED AND NAMED DRIVERS 1 Mr Wayne Cole 10101 2 Mrs Deborah Smith 10101 PAGE VS.... ABANDON TRANSACTION? N..

03/06/2023 18:07:59	RMS Entry	16950	03/06/23 16:11 44LIHA55 VI53/0004 VE101M11 4418786 SIS LINK UNAVAILABLE HY61WNE MRS TINA WICKENS FORD(UK) REG: SEP11 43 MIDDLE WAY TRANSIT 115 T280S FWD CC : 2198 BURGESS HILL W.SUSSEX RH15 8EA WHITE PANEL VAN VEL: NOT HELD C/F: WF0XXXBDFXBY12056 E: BY12056 KEEPER SINCE 29/09/18 INS: HELD MOT EXPIRY: 20/02/2024 **** NO REPORTS PRESENT *** PAGE IN.... HELP .... ABANDON TRANSACTION? N.. 03/06/23 16:11 44LIHA55 VI53/0004 VE101M33 4418786 INSURANCE DETAILS AS AT 03/06/2023 VRM : HY61WNE MAKE/MODEL : Ford Transit INSURER DETAILS: AVIVA - 0345 301 5762 midhelpdesk@aviva.com POLICY : 2333EE55897 VALID : 11/03/2023 0100 TO 10/03/2024 2359 S, D AND P AND BUSINESS USE EXCLUDING HIRE AND REWARD ALLOWED TO DRIVE OTHER VEHICLES: N POLICYHOLDER DETAILS: NUMBER OF POLICIES: 2 MR MATTHEW SMITH 4 NEW FAIRPLACE HILL BURGESS HILL WEST SUSSEX RH15 8GL RH15 8GL PERMITTED DRIVER:INSURED AND NAMED DRIVERS 1 MR MATTHEW SMITH 15/11/1965 2 MR MILEY SMITH 08/02/1995 3 MISS MARY-ANN JONES 11/02/1994 4 + 5 + PAGE VS.... ABANDON TRANSACTION? N..

C2670

03/06/2023 18:08:48	RMS Entry	16950	03/06/23 16:12 44LIHA55 VI53/0005 VE101M11 4418786 SIS LINK UNAVAILABLE OY56NHB MR PHILIP CONELLY NISSAN(JAPAN) REG: SEP06 2 THE COMMON X-TRAIL SE DCI 4WD CC : 2184 CHILD OKEFORD SILVER 31246836393 ESTATE VEL: NOT HELD BLANDFORD FORUM DORSET DT11 8QY C/F: JN1TENT30U0320738 E: 249178 KEEPER SINCE 30/11/11 INS: NOT HELD MOT EXPIRY: 16/05/2024 HAS TOLD DVLA NO LONGER KEEPER IN TRADE **** NO REPORTS PRESENT *** PAGE VS.... HELP .... ABANDON TRANSACTION? N..
03/06/2023 19:23:04	Incident Update	19138	Related Incident Reference: INC-20230603-1811
03/06/2023 19:26:49	RMS Entry	19138	Further call from a local resident - advised we are aware.

04/06/2023 10:12:38	RMS Entry	2885	********** OFFICIAL - SENSITIVE ********** STEP 1 First name: [redacted] Surname: [redacted] Date of birth: [redacted] Email address: [redacted] Phone number: [redacted] Postcode: [redacted] Origin: Form Please provide us with a reference number: INC 20230603-1292 When did the incident happen?: 03/06/2023 Where did the incident happen?: I telephoned earlier to advise that Travellers were arriving at Churchill Way West, Andover. [redacted]. I was asking for an Andover Officer to call me. The Council has an injunction order with power of arrest prohibiting named individuals from setting up unauthorised encampments. I was wanting to establish if those present are covered by the order. The Council has worked with the police with our order on numerous occasions before Please provide us with your update: I am told that the encampment has now moved to land to the left hand side of Finkley Road as you approach the Roundabout with Smannell Road. I would still like a call from an officer please. many thanks [redacted]
04/06/2023 10:15:05	Contact Record	2885	Email received Nominal: [redacted] Enquiry type: Incident Update
05/06/2023 14:35:55	Record Updated		Incident status changed: Closed
05/06/2023 14:35:56	Incident Update		Outcome Code: (HC only) NZ other incident non crime

C58

Decision Making guide in relation to unauthorised encampment

Time:	1645
Date:	03/06/2023
Location:	Finkley Road, Andover

Number of Persons on Land:	Over 8

(include if 2 or more and intention is to reside on land)

Number of Vehicles:	3

Conduct PNC checks of vehicles and list in the 'vehicles details' section at the end of this form.

Damage caused to gain entry (include details and any evidence of identity of offenders) or damage to land or property on it:
NO

Name the Landowner:	Test Valley Council
type of land use:	Council

Has the landowner been contacted? What are the landowner's views? Request to leave made or permission to stay given?
No

Have the trespassers used threatening/abusive/insulting words or behaviour to the occupier of the land or a member of his family or employee or agent
No

Is the encampment in a dangerous/unsuitable position?(side of a busy road, hazards etc)
No

Other environmental issues (potential for disorder, interference with use of land/amenity).
No distruption to the public

Details of Local Authority
Test Vallet Council

Point of contact within Local Authority

Have HCC Gypsy and Traveller Liaison Officers been contacted? ([redacted] and [redacted])
No, Voicemail left with RMS number on.

Has a welfare assessment been made by Local Authority?	No
Number of children on site, include ages:	Over 5

Decision Making guide in relation to unauthorised encampment

Number of persons with welfare needs include names and details *(e.g. pregnant, elderly, infirm)*
Did not want to engage, polite conversation only

What is the intention of the group (Proposed duration of stay)?	Enjoy the sun and plan to stay 2 or 3 days

Where were the group before they moved here?	Newbury

Force Silver must be advised, if the criteria is met for an unauthorised encampment. (See Appendix D of Quebec Management Process guidance document on the intranet for full details.)	
Name: INSP 29129 MALES	Time: 1715

Any other factors which may influence decision making process (see Op Quebec intranet pages for Human Rights information)

Are Police Powers going to be used? *If yes, please record basis for decision.* (Statement landowner, consider statements from local community in terms of impact, EGT of site, contact public order TA)

If no, please record basis for decision (consider communicating with trespassers expected standards of behaviour, community reassurance to advise of Police actions, schedule of patrols on site, amenities from local authority – skips etc)

Vehicle Details

Consider Operation Eclipse

Vehicle Make / Type	Vehicle description *(truck, panel van, business names, colour etc)*	Registration	High Value Vehicle? (£40k+, 16, 65 or 15 plate) Refer to District Commander for consideration of Op Eclipse
Ford	Truck	LD66 KYW	
Ford	Titanium Vignale	RF22 XFN	
IVECO	Daily 35 C12 MWB	KX05 OSY	
Ford	Transit	HY61 WNE	
Caravan	VRM displayed	HY61 WNE	
Caravan	VRM displayed	RF22 XFN	
Caravan	VRM displayed	KX05 OSY	

(Press TAB in last cell for more rows)

Decision Making guide in relation to unauthorised encampment

Form completed by:	
Name: PC Wilson	Collar no: 27944

Search this area
Ryeland Way
Ryeland Way
Texel Green
Finkley Rd
Finkley Rd
Expand side panel
Herdwick Rd
Herdwick Rd
Smannell Rd
Wenden Cars

C2676

IN THE HIGH COURT OF JUSTICE
KING'S BENCH DIVISION

Claim No. QB-2020-002112

B E T W E E N :

(1) TEST VALLEY BOROUGH COUNCIL
(2) HAMPSHIRE COUNTY COUNCIL

Claimant

-and-

(1) ALBERT BOWERS
(2)-(89) OTHER NAMED DEFENDANTS
(90) PERSONS UNKNOWN FORMING UNAUTHORISED ENCAMPMENTS WITHIN THE BOROUGH OF TEST VALLEY

Defendants

EXHIBIT

PH7

REFERRED TO IN THE FIRST WITNESS STATEMENT OF INSPECTOR PAUL HOLMES

Occurrence details

Version 0d593fd6 (2023/08/18)

Hampshire and Isle of Wight Constabulary ,

Printed: 06/03/2024 18:29 by 24253

Occurrence: **44230219755**

Occurrence details:

Report no.:	44230219755
Occurrence Type:	Unauthorised Encampment
Occurrence time:	03/06/2023 14:54 -
Reported time:	03/06/2023 14:54
Occurrence address:	STREET RECORD, CHURCHILL WAY WEST, PORTWAY BUSINESS PARK, ANDOVER, HAMPSHIRE UK SP10 3FG (Loc. auth.: TEST VALLEY 24UN, District: 11 TEST VALLEY, Sector: TA TEST VALLEY NORTH, N'hood: 11TA01 ANDOVER TOWN, Beat: 11TA0101 HARROWAY)
Clearance status:	Filed
Concluded:	Yes
Concluded date:	03/06/2023
Summary:	Inft works for the legal team of Test Valley Council and has been made aware of some "travellers" that have started to park their vehicles up, roughly 4 - 5 vehicles ATT Inft has not seen it herself but has been told it is on Churchill West Way

Remarks:

Associated occurrences:

Involved persons:

- [redacted] [G3] / Person reporting / DOB: [redacted] Gender: Female ([redacted] (District: 1 NEW FOREST, Sector: NE NEW FOREST EAST, N'hood: 1NE01 HYTHE, Beat: 1NE0128 MARCHWOOD) (Land line) [redacted] (E-mail) [redacted]) Id #: 524941 DL:RICHA760221KL9FE
  - (Land line) [redacted]
  - (Land line) [redacted]
  - (Land line) [redacted]
  - (Land line) [redacted]
  - (Land line) [redacted]
  - (Land line) [redacted]
  - (Land line) [redacted]

Involved addresses:

- STREET RECORD CHURCHILL WAY WEST / Dispatch address; Occurrence address / ANDOVER, UK SP10 3FG (Loc. auth.: TEST VALLEY 24UN, District: 11 TEST VALLEY, Sector: TA TEST VALLEY NORTH, N'hood: 11TA01 ANDOVER TOWN, Beat: 11TA0101 HARROWAY)

Involved comm addresses:
Involved vehicles:

Involved officers:

- Officer in case / CONTACT MANAGEMENT CENTRE 1 / 911007 / Hamp / Assignable / 03/06/2023 / 20230603 --:--:--:---
- Call taker / GAUNTLETT, M. / #18012 / Hamp / Police staff / CONTACT MANAGEMENT CENTRE E3 / 03/06/2023 / 20230603 --:--:--:---

Involved property:
Modus operandi:

Reports:

IN THE HIGH COURT OF JUSTICE
KING'S BENCH DIVISION

Claim No. QB-2020-002112

B E T W E E N :

(1) TEST VALLEY BOROUGH COUNCIL
(2) HAMPSHIRE COUNTY COUNCIL

Claimant

-and-

(1) ALBERT BOWERS
(2)-(89) OTHER NAMED DEFENDANTS
(90) PERSONS UNKNOWN FORMING UNAUTHORISED ENCAMPMENTS WITHIN THE BOROUGH OF TEST VALLEY

Defendants

EXHIBIT

PH8

REFERRED TO IN THE FIRST WITNESS STATEMENT OF INSPECTOR PAUL HOLMES

TVPHC - Incident Report – CPIA Disclosure Print

Incident Details

Incident Reference:	INC-20230803-1462	RMS Reference(s):	TVP - N/A HC - 44230219853

Attending Service:	Hampshire Constabulary	Created:	03/08/2023 16:15:57	Reported By:	[redacted]
Opening Incident Type:	Unauthorised Encampment	Grade:	Grade 2	Caller First Name:	[redacted]
Closing Incident Type:	Unauthorised Encampment			Caller Surname:	[redacted]
Crime Classification:					

Incident Summary: *Operation Quebec - Stewart reporting that there is half dozen travellers setting up encampment on the field

Location Details

Location: STREET RECORD, RIDGES CLOSE, LITTLE LONDON, SP11 6JE

Dispatch Group: Test Valley

Log Transcript

Log Created	Log Type	Shoulder Number	Description
03/08/2023 16:15:59	Incident Update	19109	Incident Created Summary Description: *Operation Quebec - Stewart reporting that there is half dozen travellers setting up encampment on the field Incident Location: STREET RECORD, RIDGES CLOSE, LITTLE LONDON, SP11 6JE Reported By: [redacted] Dispatch Location: STREET RECORD, RIDGES CLOSE, LITTLE LONDON, SP11 6JE
03/08/2023 16:15:59	Contact Record	19109	Phonecall Received Caller: [redacted] Call Summary: *Operation Quebec - [redacted] reporting that there is half dozen travellers setting up encampment on the field Telephone Number: [redacted]
03/08/2023 16:15:59	Incident Update	19109	Incident Nominal Updated: Ethnic Appearance: IC7 - Unknown Ethnicity: Not Stated Date of Birth: [redacted]
03/08/2023 16:16:01	Incident Update		Business Unit Changed: S2

C2681

03/06/2023 16:19:00	RMS Entry	19109	[redacted] reporting that there is half dozen travellers setting up encampment on the field and they are all out of their vehicles and they were seen when [redacted] was in town travelling through the town earlier today. [redacted] couldn't see any reg plates but kept stating that they are setting up on the field. When CT asked where the caller said Saxon Field but then stated it was near Fincley Rd near where he lives when he confirmed his HA. CT looked on the map and Saxon Field isn't near the HA but there is unauthorised encampment there too but CT is making control room aware just incase it might be the same.
03/06/2023 16:19:04	Incident Update	19109	Incident Type changed: Unauthorised Encampment Graded response changed: Grade 2 Outcome Type: Incident Category: Miscellaneous
03/06/2023 16:31:23	Incident Update	18786	C1 - CT - ARE YOU ABLE TO ASK THE INFT FOR W3W?
03/06/2023 16:33:50	Incident Update	18786	C1 - FROM MAPPING, FINKLEY RD IS NORTH OF THE ENCAMPMENT. THIS IS LIKELY TO BE SAME AS #1389
03/06/2023 16:35:25	Record Updated	18786	Incident status changed: Closed
03/06/2023 16:35:26	Incident Update	18786	Closing Incident Type: Unauthorised Encampment Closing Incident Type Category: Miscellaneous Outcome Code: No Crime / No CRI

Occurrence details

Version 0d593fd6 (2023/08/18)

Hampshire and Isle of Wight Constabulary ,

Printed: 06/03/2024 18:32 by 24253

Occurrence: **44230219853**

Occurrence details:

Report no.:	44230219853
Occurrence Type:	Unauthorised Encampment
Occurrence time:	03/06/2023 16:15 -
Reported time:	03/06/2023 16:15
Occurrence address:	STREET RECORD, RIDGES CLOSE, LITTLE LONDON, HAMPSHIRE UK SP11 6JE (District: 11 TEST VALLEY, Sector: TA TEST VALLEY NORTH, N'hood: 11TA01 ANDOVER TOWN, Beat: 11TA0107 ALAMEIN)
Clearance status:	Filed
Concluded:	Yes
Concluded date:	03/06/2023
Summary:	*Operation Quebec - [redacted] reporting that there is half dozen travellers setting up encampment on the field
Remarks:	

Associated occurrences:

Involved persons:

- [redacted] [FI;G4V] / Person reporting / DOB: [redacted] Gender: Male ([redacted] (District: 11 TEST VALLEY, Sector: TA TEST VALLEY NORTH, N'hood: 11TA01 ANDOVER TOWN, Beat: 11TA0107 ALAMEIN) (Land line) [redacted]) Id #: 1486472 PNC Id: 07/1252154T
  - (Land line) [redacted]
  - (Land line) [redacted]
  - (Mobile) [redacted]
  - (Land line) [redacted]

Involved addresses:

- STREET RECORD RIDGES CLOSE / Dispatch address; Occurrence address / LITTLE LONDON, UK SP11 6JE (District: 11 TEST VALLEY, Sector: TA TEST VALLEY NORTH, N'hood: 11TA01 ANDOVER TOWN, Beat: 11TA0107 ALAMEIN)

Involved comm addresses:

Involved vehicles:

Involved officers:

- Officer in case / CONTACT MANAGEMENT CENTRE 1 / 911007 / Hamp / Assignable / 03/06/2023 / 20230603 --:--:--:---
- Call taker / BROOKS, M. / #19109 / Hamp / Police staff / CONTACT MANAGEMENT CENTRE C2 / 03/06/2023 / 20230603 --:--:--:---

Involved property:
Modus operandi:

Reports:

Decision Making guide in relation to unauthorised encampment

Time:	21.00 hours
Date:	07/06/2023
Location:	SMANNELL ROAD, ANDOVER (CLOSE TO ROMAN WAY PARK)

Number of Persons on Land:	Approximately 24

(include if 2 or more and intention is to reside on land)

Number of Vehicles:	20

Conduct PNC checks of vehicles and list in the 'vehicles details' section at the end of this form.

Damage caused to gain entry (include details and any evidence of identity of offenders) or damage to land or property on it:
They entered from the top of the field (Florence Court area). No gates etc have been damaged to get onto the field. They have promised to keep the area clean and tidy. Tyre marks on the field where they have driven over it. Just setting up so no mess etc There are dogs on the site.

Name the Landowner:	Test Valley Borough Council
type of land use:	Public

Has the landowner been contacted? What are the landowner's views? Request to leave made or permission to stay given?
Council have been contacted - out of hours. They have taken details and will pass to the relevant persons. Email also sent to Karen Dunn, Head of Legal and Democratic Services Test Valley Borough Council

Have the trespassers used threatening/abusive/insulting words or behaviour to the occupier of the land or a member of his family or employee or agent
No

Is the encampment in a dangerous/unsuitable position?(side of a busy road, hazards etc)
Close to a very busy residential area, there are also childrens playing fields close by, and a main road (see map of area).

Other environmental issues (potential for disorder, interference with use of land/amenity).
Concerns for community tensions.

Decision Making guide in relation to unauthorised encampment

Local residents were immediately calling into the Police. There were numerous F&M calls about fighting between "boy racers" and "travellers" which was false. Locals were also watching and I imagine that there would be many calls about this site and the travellers. Locals expressed their unhappiness with the travellers being on the land.

Details of Local Authority
Test Valley Borough Council

Point of contact within Local Authority
To be confirmed in the morning 08/06/23

Have HCC Gypsy and Traveller Liaison Officers been contacted?
([redacted] and [redacted]
Not as yet

Has a welfare assessment been made by Local Authority?	No
Number of children on site, include ages:	approximately 12 - numerous seen, youngest appeared about 18 months old, then there were others that looked to be teenagers. Details were refused

Number of persons with welfare needs include names and details *(e.g. pregnant, elderly, infirm)*
None seen or identified to Police

What is the intention of the group (Proposed duration of stay)?	Confirmed that they are here for two or three days, they state they will be gone by the weekend.

Where were the group before they moved here?	Bicester and heading next to Darlington

Force Silver must be advised, if the criteria is met for an unauthorised encampment. (See Appendix D of Quebec Management Process guidance document on the intranet for full details.)	
Name:	Time:

Any other factors which may influence decision making process (see Op Quebec intranet pages for Human Rights information)

Decision Making guide in relation to unauthorised encampment

Are Police Powers going to be used? *If yes, please record basis for decision.* (Statement landowner, consider statements from local community in terms of impact, EGT of site, contact public order TA)
Not at this time - will await the owners of the site looking at the matter and seeing if the names of the travellers are on the Injunction

If no, please record basis for decision (consider communicating with trespassers expected standards of behaviour, community reassurance to advise of Police actions, schedule of patrols on site, amenities from local authority – skips etc)
R&P to complete reassurance patrols, to maintain visible and in contact with locals and the travellers.

Vehicle Details

Consider Operation Eclipse

Vehicle Make / Type	Vehicle description *(truck, panel van, business names, colour etc)*	Registration	High Value Vehicle? (£40k+, 16, 65 or 15 plate) Refer to District Commander for consideration of Op Eclipse
Car	Audi A4	BW64BHO	
Car	Mitsubishi L200	WG18SMO	
Car	Skoda Octavia	221D18383	
Car	Skoda Octavia	FH68TYT	
Van	Citroen Berlingo	UIG4436	
Car	Volvo	FD60GKE	
Car	Vauxhall Zafira	151W2557	
Car	Vauxhall Insignia	191W2830	
Car	Toyota Avensis	10WX11134	
Caravans x 10	Listed with the same VRMS as vehicles above		

(Press TAB in last cell for more rows)

Form completed by:	
Name: Natalie Pughe	Collar no: 25133

IN THE HIGH COURT OF JUSTICE
KING'S BENCH DIVISION

Claim No. QB-2020-002112

BETWEEN:

(1) TEST VALLEY BOROUGH COUNCIL
(2) HAMPSHIRE COUNTY COUNCIL

Claimant

-and-

(1) ALBERT BOWERS
(2)-(89) OTHER NAMED DEFENDANTS
(90) PERSONS UNKNOWN FORMING UNAUTHORISED ENCAMPMENTS WITHIN THE BOROUGH OF TEST VALLEY

Defendants

EXHIBIT

PH9

REFERRED TO IN THE FIRST WITNESS STATEMENT OF INSPECTOR PAUL HOLMES

Occurrence details

Version 0d593fd6 (2023/08/18)

Hampshire and Isle of Wight Constabulary ,

Printed: 06/03/2024 18:33 by 24253

Occurrence: **44230226007**

Occurrence details:

Report no.:	44230226007
Occurrence Type:	Unauthorised Encampment
Occurrence time:	07/06/2023 21:02 - 07/06/2023 21:17
Reported time:	07/06/2023 21:17
Occurrence address:	2 AUGUSTA WAY WEST, ANDOVER, HAMPSHIRE UK SP11 6FY (District: 11 TEST VALLEY, Sector: TA TEST VALLEY NORTH, N'hood: 11TA01 ANDOVER TOWN, Beat: 11TA0107 ALAMEIN)
Clearance status:	Filed
Concluded:	Yes
Concluded date:	11/06/2023
Summary:	inft reporting that travellers has gained access to park - approximately 20 vehicles arrived at the site of a playing field off Smannell Road.
Remarks:	

Associated occurrences:

- Same person / 44230229085 [O] / Public order / 09/06/2023 19:26 / 20230609 18:26:00:000 UTC
- Same person / 44230227548 [O] / Shoplifting / 08/06/2023 20:35 / 20230608 19:35:00:000 UTC / Incident generated automatically from email with subject: Crime Report on 8 June 2023 at 15:13 - Theft FROM DISC_36567

Involved persons:

- QUEBEC NORTHERN [G1] / Other / (Operation Quebec aims to monitor and capture information in relation to unauthorised encampments.) 2059086
- COLLINS, PATRICK JOSEPH [G3] / Subject / DOB: 17/07/1978 (45) Gender: Male (24 PORTNA ROAD, HEREFORDSHIRE England HR6 9AD (District: X FOREIGN FORCE, Sector: X FOREIGN FORCE, N'hood: XX FOREIGN FORCE, Beat: XXXXX FOREIGN FORCE)) Id #: 697990
- MCDONAGH, MARTIN [G1] / Subject / DOB: 16/07/1975 (48) Gender: Male (NFA NFA SOUTHAMPTON DISTRICT, 10461KP, SOUTHAMPTON, SOUTHAMPTON, HAMPSHIRE England SO23 8ZD (*** DO NOT AMEND/DELETE ***) (District: 2 SOUTHAMPTON, Sector: SC SOUTHAMPTON CENTRAL, N'hood: 2SC00 SOUTHAMPTON CENTRAL, Beat: 2SC0000 SOUTHAMPTON CENTRAL BUCKET (Land line)) Id #: 2542455
- (Land line)

Involved addresses:

- 2 AUGUSTA WAY WEST / Dispatch address; Occurrence address / ANDOVER, UK SP11 6FY (District: 11 TEST VALLEY, Sector: TA TEST VALLEY NORTH, N'hood: 11TA01 ANDOVER TOWN, Beat: 11TA0107 ALAMEIN)

Involved comm addresses:

Involved vehicles:

- FIAT ROLLER TEAM AUTO ROLLER Chassis #:ZFA25000002W51513 / Sighted / [Unknown] [ROLLER TEAM CAMPERVAN] Lic #WJ23XKL Orig colours: White
- SKODA OCTAVIA / Sighted / [Car] Lic #YD68HUS
- AUDI A4 TECHNIK TDI / Sighted / [Car] Lic #BW64BHO
- VOLVO XC60 / Sighted / [Car: Estate] Lic #FD60GKE Orig colours: Grey
- SKODA OCTAVIA / Sighted / [Car] Lic #FH68TYT
- VOLKSWAGEN / Sighted / [Car] Lic #08C40411
- SKODA OCTAVIA / Sighted / [Car] Lic #221D18383
- VAUXHALL ZAFIRA Chassis #:W0LPD9EM9F1049508 / Sighted / [Car: 4-door estate] Lic #151W2557 (previously registered in UK as MT15VRE) Orig colours: Red
- VAUXHALL INSIGNIA / Sighted / [Car] Lic #191W2830 (21/05/22 - From PNC: R/O: Blank, No INS. Correction: Patrick COLLIN (17/07/1978) R/O and INS) Orig colours: Black
- TOYOTA AVENSIS / Sighted / [Car] Lic #10WX11134 Orig colours: Grey
- CITROEN BERLINGO / Sighted / [Van] Lic #UIG4436 (21/05/22 - From PNC: R/O: Martin MCDONAGH (14/12/1974), INS: Martin and Dominic MCDONAGH (18/01/2000)) Orig colours: White
- MITSUBISHI L200 / Sighted / [Other] Lic #WG18SMO

Involved officers:

- Reviewing officer / CIMU ROBOT - DO NOT TASK / #ROBOT106 / Hamp / Police other / CRIME INCIDENT MANAGEMENT UNIT / 11/06/2023 / 20230611 --:--:--:---
- Assisting officer; Attending officer / TITCHENER, K. / #29112 / Hamp / Police officer / ANDOVER DPT B / 10/06/2023 / 20230610 --:--:--:---
- Assisting officer; Attending officer / MALLETT, J. / #28152 / Hamp / Police officer / ANDOVER DPT B / 10/06/2023 / 20230610 --:--:--:---
- Supervising officer / BEMBRIDGE, R. / #27141 / Hamp / Police officer / ANDOVER DPT B / 10/06/2023 / 20230610 --:--:--:---
- Assisting officer; Attending officer / HOLMES, K. / #28583 / Hamp / Police officer / ANDOVER DPT A / 10/06/2023 / 20230610 --:--:--:---
- Supervising officer / BOXALL, L. / #27272 / Hamp / Police officer / ANDOVER DPT A / 10/06/2023 / 20230610 --:--:--:---
- Assisting officer; Attending officer / DE'ATH, L. / #27921 / Hamp / Inactive employee / USER ARCHIVE / 07/06/2023 / 20230607 --:--:--:---
- Assisting officer; Attending officer / PENN, R. / #27082 / Hamp / Police officer / ANDOVER DPT A / 07/06/2023 / 20230607 --:--:--:---
- Officer in case; Outcome officer / PUGHE, N. / #25133 / Hamp / Police officer / ANDOVER DPT D / 07/06/2023 / 20230607 --:--:--:---
- Supervising officer / PUGHE, N. / #25133 / Hamp / Police officer / ANDOVER DPT D / 07/06/2023 / 20230607 --:--:--:---
- Assisting officer; Attending officer / WILSON, R. / #27944 / Hamp / Police officer / ANDOVER DPT D / 07/06/2023 / 20230607 --:--:--:---
- Call taker / CLEMENTS, T. / #19151 / Hamp / Police staff / POLICE CONTROL ROOM / 07/06/2023 / 20230607 --:--:--:---

Involved property:

Modus operandi:

<u>Reports:</u>

Occurrence details

Version 0d593fd6 (2023/08/18)

Hampshire and Isle of Wight Constabulary ,

Printed: 06/03/2024 18:36 by 24253

Occurrence: **44230227548**

Occurrence details:

Report no.:	44230227548
Occurrence Type:	Shoplifting
Occurrence time:	08/06/2023 14:47 - 08/06/2023 15:13
Reported time:	08/06/2023 20:35
Occurrence address:	ANTON MILL ROAD, ANDOVER, HAMPSHIRE UK SP10 2RW (ASDA STORES LTD) (Loc. auth.: TEST VALLEY 24UN, District: 11 TEST VALLEY, Sector: TA TEST VALLEY NORTH, N'hood: 11TA01 ANDOVER TOWN, Beat: 11TA0104 WINTON)
Clearance status:	Filed
Concluded:	Yes
Concluded date:	08/06/2023
Summary:	Inft is security, reporting a group of "Irish Travellers" consisting of 3 x females and 1 x male child stole £182 of goods from the store. Incident generated automatically from email with subject: Crime Report on 8 June 2023 at 15:13 - Theft FROM DISC_36567
Remarks:	

Associated occurrences:

- Same address / 44080159234 [O] / Z Prem Licence (Management Occurrence)
- Same person / 44230226007 [O] / Unauthorised Encampment / 07/06/2023 21:17 / 20230607 20:17:00:000 UTC

Involved persons:

- ASDA - SINGLE RECORD [G3] / Aggrieved / (Single record for ALL Asda/Walmart stores including ASDA Insurance, please use this one, do not create another DO NOT CHANGE THE NAME OF THIS ENTITY OR ADD ANY ALIAS) 1348390 PORTLAND ROAD, WATERLOOVILLE, HAMPSHIRE UK PO7 7XR (ASDA STORES LTD) (District: 7 HAVANT, Sector: JW WATERLOOVILLE, N'hood: 7JW02 WATERLOOVILLE NORTH, Beat: 7JW0213 WATERLOO) (E-mail) [redacted]
- (Land line) [redacted]
- (Land line) [redacted]
- (Land line) [redacted]

- (Land line) [redacted]
- (Land line) [redacted]
- [B]
- (Land line) [redacted]
- (Mobile) [redacted]
- (Land line) [redacted]
- (Land line) [redacted]
- (Land line) [redacted]
- (Land line) [redacted]
- (Land line) [redacted]
- (Land line) [redacted]
- (Land line) [redacted]
- (Land line) [redacted]
- (Land line) [redacted]
- [redacted] [G4V] / Person reporting / DOB: [redacted] Gender: Male ([redacted] (District: 11 TEST VALLEY, Sector: TA TEST VALLEY NORTH, N'hood: 11TA01 ANDOVER TOWN, Beat: 11TA0107 ALAMEIN) (Mobile) [redacted] (E-mail) [redacted]) Id #: 1462952
- (Land line) [redacted]
- (Mobile) [redacted]
- (Mobile) [redacted]

Involved addresses:

- ANTON MILL ROAD [R:A3] / Dispatch address; Occurrence address / ANDOVER, UK SP10 2RW (ASDA STORES LTD) (Loc. auth.: TEST VALLEY 24UN, District: 11 TEST VALLEY, Sector: TA TEST VALLEY NORTH, N'hood: 11TA01 ANDOVER TOWN, Beat: 11TA0104 WINTON)

Involved comm addresses:

Involved vehicles:

Involved officers:

- Officer in case / CONTACT MANAGEMENT CENTRE 1 / 911007 / Hamp / Assignable / 08/06/2023 / 20230608 --:--:--:--
- Call taker / HARLEY, L. / #16045 / Hamp / Police staff / WESTERN POLICE FRONT COUNTERS SOUTHAMPTON CENTRAL (SOUTHERN ROAD, SOUTHAMPTON, SOUTHAMPTON UK SO15 1AN (SOUTHAMPTON CENTRAL POLICE STATION) (District: 2 SOUTHAMPTON, Sector: SW SOUTHAMPTON WEST, N'hood: 2SW01 SHIRLEY AND FREEMANTLE, Beat: 2SW0107 FREEMANTLE)) / 08/06/2023 / 20230608 --:--:--:--

Involved property:

Modus operandi:

<u>Reports:</u>

TVPHC - Incident Report – CPIA Disclosure Print

Incident Details

Incident Reference:	INC-20230607-2001	RMS Reference(s):	TVP - N/A HC - 44230226007

Attending Service:	Hampshire Constabulary	Created:	07/06/2023 21:02:46	Reported By:	Anonymous
Opening Incident Type:	Unauthorised Encampment	Grade:	Grade 1	Caller First Name:	
Closing Incident Type:	Unauthorised Encampment			Caller Surname:	Anonymous
Crime Classification:					

Incident Summary: inft reporting that travellers has gained access to park

Location Details

Location: 2 AUGUSTA WAY WEST, ANDOVER, SP11 6FY

Dispatch Group: Test Valley

Log Transcript

Log Created	Log Type	Shoulder Number	Description
07/06/2023 21:02:49	Incident Update	19151	Incident Created Summary Description: inft reporting that travellers has gained access to park Graded response: Grade 1 Incident Location: 2 AUGUSTA WAY WEST, ANDOVER, SP11 6FY Reported By: Anonymous Dispatch Location: 2 AUGUSTA WAY WEST, ANDOVER, SP11 6FY Incident Type: Unauthorised Encampment
07/06/2023 21:02:50	Contact Record	19151	Phonecall Received Caller: Anonymous Call Summary: inft reporting that travellers has gained access to park Telephone Number: [redacted]
07/06/2023 21:02:54	Incident Update		Business Unit Changed: S2
07/06/2023 21:04:01	Incident Update	19151	inft reporting that 10 or so caravans have gained access to the park next to inft property
07/06/2023 21:04:02	Resource Update	10540	New Resource Assigned Assignment Status: En Route Resource Call Sign: ZN66 Members ->: Wilson, Ryan : 27944 HX67CXZ : 5810

C2693

07/06/2023 21:04:06	Resource Update	10540	Resource Status Updated Resource Call Sign: ZN66 Status: 02 - ON PATROL
07/06/2023 21:04:06	Resource Update	10540	Resource Assignment Updated Assignment Status: En Route Resource Call Sign: ZN66
07/06/2023 21:04:06	Resource Update	10540	Resource Status Updated Resource Call Sign: ZN66 Status: 05 - EN ROUTE
07/06/2023 21:04:07	Resource Update	10540	Resource Assignment Updated Assignment Status: Cancelled Resource Call Sign: ZN66
07/06/2023 21:04:20	Task	8705	Task Assigned Business Unit: S2 Status: Not Started Brief details: can fim be updated please Owner: Owner, SVC-CMP-INT-P-DEF001 Type: General
07/06/2023 21:04:20	Task	8705	Task Created Status: Not Started Brief details: can fim be updated please Owner: Turner, Cheryl Dispatch Group: FIM Hampshire Type: General
07/06/2023 21:04:24	Resource Update	10540	New Resource Assigned Assignment Status: En Route Resource Call Sign: ZNS9D Members ->: Pughe, Natalie : 25133
07/06/2023 21:04:25	RMS Entry	19151	vehicles wheel spinning over grass to drag caravans onto property
07/06/2023 21:04:25	Resource Update	10540	Resource Status Updated Resource Call Sign: ZNS9D Status: 05 - EN ROUTE
07/06/2023 21:04:25	Resource Update	10540	Resource Assignment Updated Assignment Status: En Route Resource Call Sign: ZNS9D
07/06/2023 21:04:31	Incident Update	8705	AP126 OPENED
07/06/2023 21:04:32	Incident Update	10540	zns9d made aware
07/06/2023 21:04:35	RMS Entry	19151	round about is blocked due to this.
07/06/2023 21:04:45	Task	8705	Task Created Status: Not Started Brief details: Incident Flagged - ENCAMP Owner: Turner, Cheryl Supervisor Group: Hampshire Type: General
07/06/2023 21:04:55	RMS Entry	19151	vehicle REG YD68HUS skoda

07/06/2023 21:05:07	Contact Record	6657	Phonecall Received Caller: [redacted] Call Summary: Caller reporting at least 6 cars/caravans breaking onto site now - next to ICKNIELD WAY They are IRISH and are blocking road now Mr [redacted] is on way home as he has appt with Police who are coming to see his daughter and he cant get by Mr [redacted] was shouting at the group to move Telephone Number: [redacted]
07/06/2023 21:05:11	RMS Entry	19151	BW64BHO audi a4
07/06/2023 21:05:20	RMS Entry	19151	both have caravans attached to them
07/06/2023 21:05:39	Task	11478	Task Updated Status: Completed Dispatch Group: FIM Hampshire Type: General
07/06/2023 21:05:48	RMS Entry	19151	221D1833 SKODA- with caravan attached to it
07/06/2023 21:06:00	Contact Record	17040	Phonecall Received Caller: [redacted] Call Summary: Infl reporting a "Shit loads of gypsies have turned up and Broken down a barrier and they are Fighting with civilians, there is 30-40 vehicles and a Shit load of boy racer cars as well" Telephone Number: [redacted]
07/06/2023 21:06:06	RMS Entry	19151	3 have gone down lower into the field
07/06/2023 21:06:25	Resource Update	10540	New Resource Assigned Assignment Status: En Route Resource Call Sign: ZN64 Members -> Penn, Rob : 27062 De'Ath, Louis : 27921 HX21CPZ : 6218
07/06/2023 21:06:26	RMS Entry	19151	other vehicles are on the round about blocking it
07/06/2023 21:06:27	Resource Update	10540	Resource Status Updated Resource Call Sign: ZN64 Status: 05 - EN ROUTE
07/06/2023 21:06:27	Resource Update	10540	Resource Assignment Updated Assignment Status: En Route Resource Call Sign: ZN64
07/06/2023 21:07:04	Contact Record	19099	Phonecall Received Caller: [redacted] Call Summary: Further call regarding the encampment; Infl sees 8 or 9 vehicles. She notes the traffic is all backed up towards the roundabout. Several vehicles are driving down the opposite side of the road, Augusta Way West is blocked. One of the caravans was stuck in the mud but has since been freed. the occupants of the vehicles and caravans were shouting at bystanders, Telephone Number: [redacted]
07/06/2023 21:07:04	RMS Entry	19151	reg 18383 skoda octavia
07/06/2023 21:07:40	RMS Entry	19151	191W2830- vauxhall vectra

07/06/2023 21:07:55	Incident Update	17040	Outcome Type: Incident Category: Miscellaneous
07/06/2023 21:08:00	Incident Update	8705	BW64BHO PREV VRM: OLY261P MR PATRICK COLLINS AUDI REG: FEB15 LG10 SPRINGFIELD HOUSE A4 TECHNIK TDI CC : 1968 SPRINGFIELD STREET WHITE BARNSLEY S.YORKS. S70 6EQ 4 DOOR SALOON VEL: NOT HELD C/F: WAUZZZ8K1FA033712 E: CJCB287898 KEEPER SINCE 17/02/23 INS: HELD MOT EXPIRY: 10/06/2023 V23 SUBMITTED / CHERISHED TRANSFER JOINS ACT 2 **** REPORT 1 OF 2 **** REACTION WEED 19/06/23 OWNER: 47HQ REF: SXP230605/0529 INC.DATE: 05/06/23 CREATED 05/06/23 AT 12:06 MARKER NO LONGER REQUIRED ALL ENQUIRIES TO OIC CW138 WINTER ON 01273 470101 EXT 545414 .
07/06/2023 21:08:17	Incident Update	27479	FIM - Northern Inspector to be notified.
07/06/2023 21:08:23	Incident Update	8705	**** RECORD 1 OF 2 **** BW64BHO PREV VRM: OLY261P MR PATRICK COLLINS AUDI REG: FEB15 LG10 SPRINGFIELD HOUSE A4 TECHNIK TDI CC : 1968 SPRINGFIELD STREET WHITE BARNSLEY S.YORKS. S70 6EQ 4 DOOR SALOON VEL: NOT HELD C/F: WAUZZZ8K1FA033712 E: CJCB287898 KEEPER SINCE 17/02/23 INS: HELD MOT EXPIRY: 10/06/2023 V23 SUBMITTED / CHERISHED TRANSFER JOINS REA 1 **** REPORT 2 OF 2 **** ACTION WEED 19/06/23 OWNER: 52AQ CREATOR: 52RC REF: 5223115015 INC.DATE: 11/05/23 CREATED 19/05/23 AT 13:58 LOW ASSESS DETAILS OBTAIN FULL VERIFIED/ KEEPER DETAILS AND VIN INVOLVED IN BILKING OFFENCE ON 11/05/2023 13:00-13:16 HRS . G H LUNN & SONS LTD,TURNPIKE ROAD,AXBRIDGE,BS26 2JE. <IAU@>
07/06/2023 21:08:24	Resource Update	10540	New Resource Assigned Assignment Status: En Route Resource Call Sign: ZN66 Members ->: Wilson, Ryan : 27944 HX67CXZ : 5810
07/06/2023 21:08:27	Resource Update	10540	Resource Status Updated Resource Call Sign: ZN66 Status: 05 - EN ROUTE
07/06/2023 21:08:27	Resource Update	10540	Resource Assignment Updated Assignment Status: En Route Resource Call Sign: ZN66

07/06/2023 21:08:28	Contact Record	10166	Phonecall Received Caller: [redacted] Call Summary: Caller reported Travellers, 7-8 Cars/Caravans, attempting to pitch up in field across from her house. They are blocking the roundabout, beeping and causing a lot of noise. They are attempting to get their vehicles over grass mounds put in place by the council. Telephone Number: [redacted]
07/06/2023 21:08:36	Incident Update	8705	INSURANCE DETAILS AS AT 07/06/2023 VRM : BW64BHO MAKE/MODEL : AUDI A4 SE TECHNIK TDI ULTRA 136 INSURER DETAILS: AXA Insurance dac Email: cal@axa.ie 02890 333222 POLICY : 463749100 VALID : 13/03/2023 0001 TO 17/10/2023 2359 S, D AND P ALLOWED TO DRIVE OTHER VEHICLES: Y POLICYHOLDER DETAILS: NUMBER OF POLICIES: MR PATRICK COLLINS 29 CLONMORE GARDENS OMAGH BT79 7XB PERMITTED DRIVER INSURED AND 1 NAMED DRIVER 1 MRS ELLIE COLINS 04/03/1979 2 +
07/06/2023 21:09:15	Resource Update	10540	New Resource Assigned Assignment Status: En Route Resource Call Sign: ZN68 Members -> Wagner, Callum : 28204 HX66FXA : 5742
07/06/2023 21:09:16	Resource Update	10540	Resource Status Updated Resource Call Sign: ZN68 Status: 05 - EN ROUTE
07/06/2023 21:09:16	Resource Update	10540	Resource Assignment Updated Assignment Status: En Route Resource Call Sign: ZN68
07/06/2023 21:09:42	Resource Update	8705	Resource Status Updated Resource Call Sign: ZN64 Status: 06 - ON SCENE
07/06/2023 21:09:42	Resource Update	8705	Resource Assignment Updated Assignment Status: On Scene Resource Call Sign: ZN64
07/06/2023 21:09:59	Incident Update	10540	ZN64 ONE UNIT TO CHECK THE SITE - THERE IS DEF NO FIGHTING
07/06/2023 21:10:47	Incident Update	10540	ZN64 ABOUT 16 VEHS
07/06/2023 21:11:05	Incident Update	10540	ZN64 THEY HAVE STATED THEY WILL BE HERE FOR TWO DAY S
07/06/2023 21:12:00	Incident Update	10540	ZN64 - WE HAVE 9 VEHS HERE AND 8 CARAVANS HERE
07/06/2023 21:13:03	Incident Update	10540	ZN64 MAIN PERSONS HERE IS DRIVING A VW
07/06/2023 21:15:20	Incident Update	10540	ZN64 - RE STREET RACING - THERE IS NON OF THAT - ALL CARS STATIONARY

07/06/2023 21:15:39	Incident Update	10540	ZN64 WE ARE NOT GETTING BEST RECEPTION BUT WE ARE AIO
07/06/2023 21:15:59	Incident Update	10540	ZN68 - WE ARE AIO
07/06/2023 21:16:54	Incident Update	8705	ZN83D AWARE
07/06/2023 21:17:46	Incident Update	10540	ZN64 WE WILL LOOK TO INVESTIGATE BAD DRIVING / ANY DAMAGE ETC,
07/06/2023 21:19:07	Incident Update	10540	ZN64 NON ENGAGEMENT HERE
07/06/2023 21:19:38	Resource Update	10540	Resource Status Updated Resource Call Sign: ZNS9D Status: 09 - PRISONER ESCORT
07/06/2023 21:21:08	Incident Update	10540	NO TRACE ON RMS BW64BHO
07/06/2023 21:22:37	Incident Update	10540	NO TRACE ON RMS COLLIN ELLIE 4/3/79
07/06/2023 21:22:48	Incident Update	8705	SRCH COLLINS/ELLIE:04031979:F:: AS:12 DNA:2 DH:8 AL:9 AB:5 LX:4 RECORD 1 *COLLINS, ELLIE PNCID 98/277100F *04/03/79 MAYO IRELAND CRO 134099/96K FEMALE WHITENORTHEURO FILENAME/DOB: MCDONAGH, ELLEN MARGARET 03/03/81 TATT 4 SCAR 1 PRCD 2 *MENTL HLTH *AILMENT *CONCEALS DNA E+W NOT REQUIRED DNA PROFILE HELD ON NDNAD FOR E+W LAST KNOWN ADDRESS AS AT 16/12/19 (HOME) 37 CHERRYBROOK CLOSE HOPE-UNDER-DINMORE HEREFORDSHIRE HR6 0PW (13HQ) RECORD LAST UPDATED 10/02/22 17:43
07/06/2023 21:23:15	Incident Update	8705	SRCH COLLINS/ELLIE:04031979:F:N::Y:N RECORD 1 TITLE: MRS COLLINS,ELLEN MARGARET 04/03/1979 DRIVER NO: COLLI753049EM9RR FEMALE RECORD TYPE SUBSTANTIVE 92 TOWNGATE LICENCE TYPE : MAPPLEWELL LICENCE ISSUE NUMBER: 30 BARNSLEY COUNTERPART ISSUE NO: A COMMENCEMENT DATE : 09/03/2022 EXPIRY DATE : 03/03/2049 S 756AS BIRTHPLACE IRELAND RECORD LAST UPDATED 09/03/2022 00:40

07/06/2023 21:31:52	Incident Update	8705	ZNS9D - UPDATE - SPOKEN TO THE LEADER - DETAILS TAKEN - FROM BICESTER - 2-3 DAYS BEFORE THEY HEAD UP NORTH - 18 VEHICLES - CARS AND CARAVAN - APPROX 12 CHILDREN - REFUSING DETAILS - WARNED ABOUT THE INJUNCTION - COUNCIL WILL BE NOTIFIED
07/06/2023 21:32:14	Incident Update	8705	ZNS9D - NEXT TO BUSY RESIDENTIAL ESTATE -
07/06/2023 21:32:25	Resource Update	8705	Resource Status Updated Resource Call Sign: ZNS9D Status: 06 - ON SCENE
07/06/2023 21:32:25	Resource Update	8705	Resource Assignment Updated Assignment Status: On Scene Resource Call Sign: ZNS9D
07/06/2023 21:34:56	Incident Update	10540	ZNS9D THERE IS ANOTHER CARAVAN ABOUT TO ARRIVE
07/06/2023 21:36:45	Incident Update	10540	07/06/23 21:36 44LIHA55 VE91/0009 VE101M11 4410540 SIS LINK UNAVAILABLE UIG4436 PREV VRM: LG19BAV MR MARTIN GERALD MCDONAGH CITROEN REG: MAR19 13 CASTLEBALFOUR PARK BERLINGO 650 EN-PRISE B CC : 1560 LISNASKEA WHITE ENNISKILLEN BT92 0GD PANEL VAN VEL: NOT HELD C/F: VR7EFBHWBKJ600007 E: JCAV0059725 KEEPER SINCE 23/04/19 INS: HELD MOT EXPIRY: 26/08/2023 **** NO REPORTS PRESENT *** PAGE IN.... HELP .... ABANDON TRANSACTION? N..
07/06/2023 21:36:55	Incident Update	10540	07/06/23 21:36 44LIHA55 VE91/0009 VE101M33 4410540 INSURANCE DETAILS AS AT 07/06/2023 VRM : UIG4436 MAKE/MODEL : Citroen Berlingo INSURER DETAILS: AVIVA - 0345 301 5762 midhelpdesk@aviva.com POLICY : MMV1297318470001 VALID : 31/03/2023 0000 TO 30/03/2024 2359 S,D&P EXCLUDING COMMUTING ALLOWED TO DRIVE OTHER VEHICLES: Y POLICYHOLDER DETAILS: NUMBER OF POLICIES: Martin McDonagh 13 Castleballfour Park Lisnaskea ENNISKILLEN County Fermanagh BT92 0GD PERMITTED DRIVER:INSURED AND NAMED DRIVERS 1 Martin McDonagh 14/12/1974 2 Dominic McDonagh 18/01/2000 3 * 4 * 5 * PAGE VS.... ABANDON TRANSACTION? N..

C2699

07/06/2023 21:38:19	Incident Update	10540	07/06/23 21:37 44LIHA55 VE91/0010 VE101M11 4410540 SIS LINK UNAVAILABLE 221D18383 SKODA REG: JAN22 OCTAVIA CC : 2000 GREY SALOON VEL: NOT HELD C/F: E: INS: NOT HELD MOT EXPIRY: NOT HELD FOREIGN ** POLICE RECORD ** OWNER: 52AB - DESC. CREATED 20/05/23 17:02 JOINS REA 1 **** REPORT 2 OF 2 **** ACTION WEED 17/06/23 OWNER: 52AB REF: INC.DATE: 17/05/23 CREATED 20/05/23 AT 17:02 LOW STOP CRIME VEH INVOLVED IN THEFT OF FUEL FROM SHELL J23 SERVICE STATION STOP AND OBTAIN DRIVER AND VEHICLE DETAILS INCLUDIG VIN 5223115548 REFERS 52OP DEALING <IAUJ@> PAGE VS.... HELP .... ACT/REA.. ABANDON TRANSACTION? N..
07/06/2023 21:41:55	Incident Update	8705	KX21EWE PFCC FOR NORTHAMPTONSHIRE SKODA REG: JUN21 034599 OCTAVIA SE TECHNOLOGY T CC : 1498 WOOTTON HALL SILVER NORTHAMPTON NN4 0JQ ESTATE VEL: NOT HELD C/F: TMBKR7NX4MY042644 E: DPCA157470 MOT EXPIRY: NOT HELD **** NO REPORTS PRESENT ***
07/06/2023 21:59:52	Resource Update		Resource Status Updated Resource Call Sign: ZN68 Status: 08 - COMMITTED AND NOT DEPLOYABLE
07/06/2023 22:05:17	Contact Record	16892	Phonecall Received Caller: [redacted] Call Summary: further call about the travellers advised we are on scene Telephone Number: [redacted]
07/06/2023 22:09:00	Task	11164	Task Updated Status: Completed Supervisor Group: Hampshire Type: General
07/06/2023 22:12:10	Resource Update	21831	Resource Assignment Updated Assignment Status: Cancelled Resource Call Sign: ZN68
07/06/2023 22:12:21	Resource Update	21831	Resource Assignment Updated Assignment Status: Cancelled Resource Call Sign: ZN66
07/06/2023 22:12:58	Resource Update	21831	Resource Assignment Updated Assignment Status: Left Resource Call Sign: ZNS9D

07/06/2023 22:15:30	Supervisory Review	11164	OSR2 NIGHTS NOTED - FIM ADVISED
07/06/2023 22:19:47	Resource Update	21831	Resource Member Added Resource: ZN84 Wagner, Callum : 28204
07/06/2023 22:19:50	Resource Update	21831	Resource Assignment Updated Assignment Status: On Scene Resource Call Sign: ZN84
07/06/2023 22:19:51	Resource Update	21831	Resource Assignment Updated Assignment Status: On Scene Resource Call Sign: ZN84
07/06/2023 22:21:07	Incident Update		Closing Incident Type: Unauthorised Encampment Closing Incident Type Category: Miscellaneous
07/06/2023 22:42:52	Incident Update		New Incident Vehicle Added Vehicle Type: Other Vehicle Model: L200 VRN: WG18SMO Vehicle Make: MITSUBISHI
07/06/2023 22:45:07	Incident Update		New Incident Nominal Added Nominal Type: Subject Date of Birth: 16/07/1975
07/06/2023 22:45:21	Incident Update		New Incident Vehicle Added Vehicle Type: Van Colour: White Vehicle Model: BERLINGO VRN: UIG4436 Vehicle Make: CITROEN
07/06/2023 22:45:52	Incident Update		New Incident Vehicle Added Vehicle Type: Saloon Colour: Grey Vehicle Model: AVENSIS VRN: 10WX11134 Vehicle Make: TOYOTA
07/06/2023 22:46:37	Incident Update		New Incident Vehicle Added Vehicle Type: Saloon Colour: Black Vehicle Model: INSIGNIA VRN: 191W2830 Vehicle Make: VAUXHALL
07/06/2023 22:48:24	Incident Update		New Incident Vehicle Added Vehicle Type: Saloon Colour: Red Vehicle Model: ZAFIRA VRN: 151W2557 Vehicle Make: VAUXHALL
07/06/2023 22:56:53	Incident Update		New Incident Nominal Added Nominal Type: Subject Date of Birth: 17/07/1978
07/06/2023 23:04:37	Incident Update		New Incident Vehicle Added Vehicle Type: Saloon Vehicle Model: OCTAVIA VRN: 221D18383 Vehicle Make: SKODA
07/06/2023 23:05:47	Incident Update	18929	25133

07/06/2023 23:05:52	Incident Update		New Incident Vehicle Added Vehicle Type: Saloon VRN: 08C40411
07/06/2023 23:05:58	Record Updated	18929	Incident status changed: Investigating
07/06/2023 23:05:59	Resource Update	18929	Resource Assignment Updated Assignment Status: Left Resource Call Sign: ZN84
07/06/2023 23:08:06	Incident Update		New Incident Vehicle Added Vehicle Type: Saloon Vehicle Model: OCTAVIA VRN: FH68TYT Vehicle Make: SKODA
07/06/2023 23:08:52	Incident Update		New Incident Vehicle Added Vehicle Type: Saloon VRN: FD60GKE Vehicle Make: VOLVO
07/06/2023 23:09:40	Incident Update		New Incident Vehicle Added Vehicle Type: Saloon Vehicle Model: A4 TECHNIK TDI VRN: BW64BHO Vehicle Make: AUDI
07/06/2023 23:27:56	Incident Update		Outcome Code: (HC only) NZ other incident non crime
07/06/2023 23:27:57	Incident Update		New Incident Organisation Added Organisation: QUEBEC NORTHERN
07/06/2023 23:45:32	Contact Record	19096	Phonecall Received Caller: Anonymous Call Summary: Caller is Head of Legal and Democratic Services, Test Valley Borough Council. She is providing her personal number for officers to contact her on to discuss this incident. KAREN DUNN – [redacted] CT can see that this incident is being investigated, will task the OIC for an OEL update. Telephone Number: [redacted]
08/06/2023 09:52:52	Contact Record	14047	Phonecall Received Caller: [redacted] Call Summary: During night Travellers camp has appeared 5 plus carevans Unknown how they got in doesn't want to go out Telephone Number: [redacted]
08/06/2023 10:43:07	Incident Update		New Incident Vehicle Added Vehicle Type: Saloon Vehicle Model: OCTAVIA VRN: YD68HUS Vehicle Make: SKODA
08/06/2023 10:44:06	Incident Update		New Incident Vehicle Added Vehicle Type: Other VRN: WJ23XKL

08/06/2023 11:35:13	Contact Record	18387	Phonecall Received Caller: Anonymous Call Summary: INFT reporting re. traveller encampment with about 10 caravans at this location - adding to log Nothing further to report from him Telephone Number: [redacted]
08/06/2023 15:14:00	RMS Entry	19130	Further call reporting an Encampment of 6-7 caravans and around 4 cars, no VRM's provided.
08/06/2023 15:15:02	Contact Record	19130	Phonecall Received Caller: [redacted] Call Summary: Log updated. Telephone Number: [redacted]
09/06/2023 01:45:20	Incident Update		Related Incident Incident Type: Shoplifting Reference: INC-20230608-2002
09/06/2023 22:18:44	Incident Update		Related Incident Incident Type: Public Order Reference: INC-20230609-1987
11/06/2023 03:44:14	Record Updated		Incident status changed: Closed

Occurrence details

Version 0d593fd6 (2023/08/18)

Hampshire and Isle of Wight Constabulary ,

Printed: 06/03/2024 18:34 by 24253

Occurrence: **44230229085**

Occurrence details:

Report no.:	44230229085
Occurrence Type:	Public order
Occurrence time:	09/06/2023 19:16 - 09/06/2023 19:26
Reported time:	09/06/2023 19:26
Occurrence address:	ANDOVER LEISURE CENTRE, WEST STREET, ANDOVER, HAMPSHIRE UK SP10 1QP (District: 11 TEST VALLEY, Sector: TA TEST VALLEY NORTH, N'hood: 11TA01 ANDOVER TOWN, Beat: 11TA0103 ST MARYS)
Clearance status:	Filed
Concluded:	Yes
Concluded date:	14/06/2023
Summary:	3 Irish Travellers in building, refusing to leave Pushed their way through the turnstills

Remarks:

Associated occurrences:

- Same person / 44230226007 [O] / Unauthorised Encampment / 07/06/2023 21:17 / 20230607 20:17:00:000 UTC

Involved persons:

- [redacted] [G2] [R:A2] / Aggrieved; Person reporting / DOB: [redacted] Gender: Male [redacted] (District: 11 TEST VALLEY, Sector: TA TEST VALLEY NORTH, N'hood: 11TA01 ANDOVER TOWN, Beat: 11TA0101 HARROWAY) (Land line) [redacted] (E-mail) [redacted]) Id #: 71742
  - (Land line) [redacted]
  - (Land line) [redacted]
  - (Land line) [redacted]
  - (Land line) [redacted]
  - (Land line) [redacted]

Involved addresses:

- ANDOVER LEISURE CENTRE WEST STREET [R:A3] / Dispatch address; Occurrence address / ANDOVER, UK SP10 1QP (District: 11 TEST VALLEY, Sector: TA TEST VALLEY NORTH, N'hood: 11TA01 ANDOVER TOWN, Beat: 11TA0103 ST MARYS)

Involved comm addresses:
Involved vehicles:

Involved officers:

- Reviewing officer / CIMU ROBOT - DO NOT TASK / #ROBOT106 / Hamp / Police other / CRIME INCIDENT MANAGEMENT UNIT / 14/06/2023 / 20230614 --:--:--:---
- Officer in case; Outcome officer; Reviewing officer / RUDGE, I. / #21010 / Hamp / Police officer / TRIAGE HUB 2A / 14/06/2023 / 20230614 --:--:--:---
- Assisting officer; Primary unit / TRIAGE HUB (Only for tasking direct from CMP.) / CMC5008 / Hamp / Assignable / 09/06/2023 / 20230609 --:--:--:---
- Call taker / MANSFIELD, A. / #6657 / Hamp / Police staff / CONTACT MANAGEMENT CENTRE E2 / 09/06/2023 / 20230609 --:--:--:---

Involved property:
Modus operandi:

Reports:

Shelly's Accounting Services
Dairy Rd
Smarnell Rd
Smarnell Rd
Icknield Way
Icknield Way
Augusta Way W
Venice Ct
Venice Ct
Football Court
Roman Way Skate Park
Provider

C2706

IN THE HIGH COURT OF JUSTICE
KING'S BENCH DIVISION

Claim No. QB-2020-002112

B E T W E E N :

(1) TEST VALLEY BOROUGH COUNCIL
(2) HAMPSHIRE COUNTY COUNCIL

Claimant

-and-

(1) ALBERT BOWERS
(2)-(89) OTHER NAMED DEFENDANTS
(90) PERSONS UNKNOWN FORMING UNAUTHORISED ENCAMPMENTS WITHIN THE BOROUGH OF TEST VALLEY

Defendants

EXHIBIT

PH10

REFERRED TO IN THE FIRST WITNESS STATEMENT OF INSPECTOR PAUL HOLMES

Occurrence details

Version 0d593fd6 (2023/08/18)

Hampshire and Isle of Wight Constabulary ,

Printed: 06/03/2024 18:59 by 24253

Occurrence: **44230249199**

Occurrence details:

Report no.:	44230249199
Occurrence Type:	Unauthorised Encampment
Occurrence time:	22/06/2023 20:40 -
Reported time:	22/06/2023 20:40
Occurrence address:	STREET RECORD, TWEED CLOSE, CHANDLERS FORD, HAMPSHIRE UK SO53 4QX (District: 11 TEST VALLEY, Sector: TR TEST VALLEY SOUTH, N'hood: 11TR03 ROMSEY EAST, Beat: 11TR0323 VALLEY PARK)
Clearance status:	Filed
Concluded:	No
Concluded date:	
Summary:	Inft reporting travellers pouring onto Valley park. They have broken a sealed padlock and gate to get in. 8 vehicles there now, vans/ caravans / motorhomes. Cannot give registration numbes. States they are pouring in as we speak
Remarks:	

Associated occurrences:

- Same address / 44230253501 [O] / Suspicious - Other / 25/06/2023 18:22 / 20230625 17:22:00:000 UTC

Involved persons:

- DOHERTY, SAMANTHA [G4V] / Subject / DOB: 07/12/1996 (27) Gender: Female Id #: 3736892
- DOHERTY, MICHEAL [G4V] / Subject / Id #: 3736896
- QUEBEC WESTERN [G2] / Other / (Operation Quebec aims to monitor and capture information in relation to unauthorised encampments.) 2059090
- [redacted] [G4V] / Witness / DOB: [redacted] Gender: Male ([redacted] (District: 11 TEST VALLEY, Sector: TR TEST VALLEY SOUTH, N'hood: 11TR03 ROMSEY EAST, Beat: 11TR0323 VALLEY PARK) (Land line) [redacted] (E-mail) [redacted]) Id #: 3108506
  - (Land line) [redacted]
  - (Land line) [redacted]
- [redacted] [G4V] / Person reporting / DOB: [redacted] Gender: Female ([redacted] (District: 11

TEST VALLEY, Sector: TR TEST VALLEY SOUTH, N'hood: 11TR03 ROMSEY EAST, Beat: 11TR0323 VALLEY PARK) (Land line) [redacted]) Id #: 1311394

- (Land line) [redacted]
- (Land line) [redacted]

Involved addresses:

- STREET RECORD TWEED CLOSE / Dispatch address; Occurrence address / CHANDLERS FORD, UK SO53 4QX (District: 11 TEST VALLEY, Sector: TR TEST VALLEY SOUTH, N'hood: 11TR03 ROMSEY EAST, Beat: 11TR0323 VALLEY PARK)

Involved comm addresses:

Involved vehicles:

- SAAB AERO / Sighted / [Car] Lic #GX04MXW
- FORD / Sighted / [Van: Van] Lic #07C26245 (Irish plate electric blue van unknown make/model with ladders on top. No business name could be seen) Orig colours: Blue
- TOYOTA HILUX / Sighted / [Car] Lic #231CE96 (Irish index TOYOTA HILUX (Towing SPRITE caravan 09/03/23)) Orig colours: Black
- NISSAN NAVARA / Sighted / [Light 4 x 4 utility] Lic #171KE1242 (OP QUEBEC (Towing KUDOS caravan 09/07/23)) Orig colours: Blue
- NISSAN NAVARA / Sighted / [Light 4 x 4 utility] Lic #12D9625 (Irish Plates (Towng caravan 09/07/23)) Orig colours: Silv., alum., st. steel
- HYUNDAI SANTA FE / Sighted / [Car] Lic #11DL6820 (Irish index Hyundai (Towing caravan 09/07/23)) Orig colours: Silv., alum., st. steel
- GALAXY / Sighted / [Car] Lic #11LH4178
- FORD RANGER LIMITED 4X4 TDCI Chassis #:6FPPXXMJ2PFK55797 / Sighted / [Other] Lic #SV15HXD ((Towing SPRITE caravan 09/07/23)) Orig colours: Blue

Involved officers:

- Officer in case / R&P HEDGE END [DISCONTINUED] (04/09/2023: Made unassignable as a result of new area model changes.// Tasking only) / RAP5011 / Hamp / Non-assignable / 23/06/2023 / 20230623 --:--:--:---
- Call taker / ANTONIO, J. / #13582 / Hamp / Police staff / CONTACT MANAGEMENT CENTRE D1 / 22/06/2023 / 20230622 --:--:--:---

Involved property:

Modus operandi:

<u>Reports:</u>

TVPHC - Incident Report – CPIA Disclosure Print

Incident Details

Incident Reference:	INC-20230622-2134	RMS Reference(s):	TVP - N/A HC - 44230249199

Attending Service:	Hampshire Constabulary	Created:	22/06/2023 20:40:10	Reported By:	[redacted]
Opening Incident Type:	Unauthorised Encampment	Grade:	Grade 2	Caller First Name:	[redacted]
Closing Incident Type:	Unauthorised Encampment			Caller Surname:	[redacted]
Crime Classification:					

Incident Summary: EDIS -Traveller Encampment - Glendowan Road / Katrine Crescent Area - Valley Park . Knightwood

Location Details

Location: STREET RECORD, TWEED CLOSE, CHANDLERS FORD, SO53 4QX

Dispatch Group: Eastleigh

Log Transcript

Log Created	Log Type	Shoulder Number	Description
22/06/2023 20:40:12	Incident Update	13582	Incident Created Summary Description: Inft reporting travellers pouring onto Valley park. They have broken a sealed padlock and gate to get in. 8 vehicles there now, vans/ caravans / motorhomes. Cannot give registration numbes. States they are pouring in as we speak Incident Location: 14 TWEED CLOSE, CHANDLER'S FORD, EASTLEIGH, SO53 4QX Reported By: [redacted] Dispatch Location: 14 TWEED CLOSE, CHANDLER'S FORD, EASTLEIGH, SO53 4QX
22/06/2023 20:40:13	Contact Record	13582	Phonecall Received Caller: [redacted] Call Summary: Inft reporting travellers pouring onto Valley park. They have broken a sealed padlock and gate to get in. 8 vehicles there now, vans/ caravans / motorhomes. Cannot give registration numbes. States they are pouring in as we speak Telephone Number: [redacted]
22/06/2023 20:40:13	Incident Update	13582	Incident Nominal Updated: Date of Birth: [redacted]
22/06/2023 20:40:16	Incident Update		Business Unit Changed: S2

C2710

22/06/2023 20:40:34	Incident Update	13582	Incident Type changed: Unauthorised Encampment Graded response changed: Grade 2 Outcome Type: Incident Category: Miscellaneous
22/06/2023 20:41:37	RMS Entry	13582	Infl states there are still people playing in the recreation ground and they are just pulling in infl can see this all happening from her house as she backs onto Valley Park. Infl's husband has heart issues and is getting quite worked up by this. Have advised they both stay put and DO NOT get involved and let police deal.
22/06/2023 20:44:12	Incident Update	16950	Summary Description changed: Infl reporting travellers pouring onto Valley park. They have broken a sealed padlock and gate to get in. 8 vehicles there now, vans/ caravans / motorhomes. Cannot give registration numbes. States they are pouring in as we speak -> EDIS - Infl reporting travellers pouring onto Valley park. They have broken a sealed padlock and gate to get in. 8 vehicles there now, vans/ caravans / motorhomes. Cannot give registration numbes. States they are pouring in as we speak
22/06/2023 20:44:46	Incident Update	16950	AP126 Opened and initiated.
22/06/2023 20:44:58	Contact Record	12871	Phonecall Received Caller: [redacted] Call Summary: Call from resident of [redacted] reporting a group of 10 vehicles forcing entry to car park for the recreation ground at the end of Glendowan Road. They have broken the lock to gain entry to the car park. There were too many for Infl to be able to identify who in the group actually caused the damage to force entry to the site. The car park has a height barrier which the group have opened up to gain entry. Infl unable to see the registrations of any of the vehicles as too far away. Telephone Number: [redacted]
22/06/2023 20:45:24	Incident Update	16950	C1 > CT - Please obtain following from Action Plan "Obtain the following information from the informant: (i) Location of land, including type of land and owner if known. (ii) Number and type of vehicles involved, include any description of vehicles, VRMs and sign writing. (iii) Details of damage cause if any, include description of offenders and potential witnesses. (iv) Details of any potential conflict at the site, are there persons opposing the access to the site. (v) Is the informant willing to give a statement if required?"
22/06/2023 20:45:26	Incident Update	12871	New Incident Nominal Added Full Name: [redacted] Nominal Type: Witness Date of Birth: [redacted]
22/06/2023 20:47:46	Incident Update	12978	Incident Location: 14 TWEED CLOSE, CHANDLER'S FORD, EASTLEIGH, SO53 4QX -> STREET RECORD, TWEED CLOSE, CHANDLERS FORD, SO53 4QX Dispatch Location: 14 TWEED CLOSE, CHANDLER'S FORD, EASTLEIGH, SO53 4QX -> STREET RECORD, TWEED CLOSE, CHANDLERS FORD, SO53 4QX

22/06/2023 20:47:52	Incident Update	16950	ZWS7A Aware
22/06/2023 20:48:08	Incident Update	12978	c1 - This will be the Car Park of Glenwdowan Road
22/06/2023 20:48:46	Incident Update	12978	Summary Description changed: EDIS - Infl reporting travellers pouring onto Valley park. They have broken a sealed padlock and gate to get in. 8 vehicles there now, vans/ caravans / motorhomes. Cannot give registration numbes. States they are pouring in as we speak -> EDIS -Traveller Encampment - Glendowan Road / Katrine Crescent Area
22/06/2023 20:49:32	Incident Update	12978	Summary Description changed: EDIS -Traveller Encampment - Glendowan Road / Katrine Crescent Area -> EDIS -Traveller Encampment - Glendowan Road / Katrine Crescent Area - Vallery Park . Knightwood
22/06/2023 20:51:33	Incident Update	16950	ZWI3A Aware
22/06/2023 20:53:22	Supervisory Review	8075	OSC2 - Noted, FIM aware
22/06/2023 21:46:46	Supervisory Review	17385	OSC2 Nights - I have been handed this one over. Once Nights are in and out, a couple of officers to ob tasked to attend to take details etc
22/06/2023 22:00:59	Contact Record	13062	Email received Nominal: [redacted] Enquiry type: Incident Update

22/06/2023 22:01:40	RMS Entry	13062	Online submission CIT-8964-23-4400-002: YOUR DETAILS First name: [redacted] Middle name(s): not given Surname: [redacted] Date of birth: [redacted] Can we contact you, if we need to?: Yes How can we contact you?: Phone Telephone number (for international numbers include the country code): [redacted] WHAT YOU'VE SEEN OR HEARD Have you contacted us about this before?: No What have you seen or heard that you're worried about?: About 7-8 cars with caravans (presumably a travelling community) have just broken through the car park at the end of Glendowan Road in Chandlers Ford. I fear for our safety overnight. Please help to remove them ASAP. Why are you worried about this?: As above. When did you see or hear it?: [redacted] Do you know the exact place this is about?: Yes Postcode of the place this is about: 17, TWEED CLOSE EASTLEIGH SO53 4QX United Kingdom Origin: Form

22/06/2023 22:30:39	RMS Entry	17180	Online form submission: CIT-8970-23-4400-002 ********** OFFICIAL - SENSITIVE ********** YOUR DETAILS First name: [redacted] Middle name(s): [redacted] Surname: [redacted] Date of birth: [redacted] Can we contact you, if we need to?: Yes How can we contact you?: Phone Telephone number (for international numbers include the country code): [redacted] WHAT YOU'VE SEEN OR HEARD Have you contacted us about this before?: No What have you seen or heard that you're worried about?: Travellers have forced their way into the park area off Glendowan Road SO534QX Why are you worried about this?: A lit of children use this park When did you see or hear it?: 22/06/2023 Do you know the exact place this is about?: Yes Postcode of the place this is about: 4, TWEED CLOSE EASTLEIGH SO53 4QX United Kingdom Origin: Form
22/06/2023 22:32:16	Contact Record	17180	Email received Nominal: [redacted] Enquiry type: Incident Update
22/06/2023 23:27:02	Contact Record	17180	Single Online Home Submission Received: Submission Number: BCA 58346-23-4444-IR-20236222231221 Nominal: [redacted] Enquiry type: Incident Update
22/06/2023 23:28:00	RMS Entry	17180	********** OFFICIAL - SENSITIVE

SUMMARY OF ITEMS OF INTEREST

INCIDENT DETAILS

Do you feel race, ethnicity, sex, gender, sexuality, disability or religion were a factor in this crime?: No

EVIDENCE

Has the suspect clearly left something at the scene; such as clothing, blood, any other bodily fluids, discarded items, obvious fingerprints or footprints? Or has the suspect caused any damage or made a mess searching?: Yes

Please describe what was left behind: Caravans, cars, pretty soon probably rubbish.

YOUR DETAILS

Title: Mrs

First name: [redacted]

Surname: [redacted]

Date of birth: [redacted]

Sex: Female

Email address: [redacted]

Phone number: [redacted]

Address:
[redacted]

Origin: Form

YOUR ROLE

How were you involved?: I witnessed a crime taking place

Title: not given

C2715

First name: not given

Surname: not given

Approximate age: not given

Sex: not given

Email address: not given

Phone number: not given

Address:
not given

Origin: Form

Is the victim under 18 years of age?: not given

If you do not know the victim's details, please describe them as best you can: not given

If you are connected to the victim, please explain how: not given

Would you like to be contacted by Victim Support?: No

Did you do any of the following before you used the website today?: I called 101

INCIDENT DETAILS

Has anyone reported this already?: I don't know

When did it happen?: 22/06/2023 - 22/06/2023

Start time: 20:00

End time: 00:00

If you're unsure about the date or time, please give a few details below: not given

Lat long: 50.9891668060657,-1.39779374277605

Easting northing: 442363,121258

Address: [redacted]

Map url:
https://gbr01.safelinks.protection.outlook.com/?

			url=https%3A%2F%2Fwww.google.co.uk%2Fmaps%3Fq%3D50.989166666667%2B-1.39779374277605&data=05%7C01%7Conline.contacts%40hampshire.police.uk%7Cb28224d856cc4f89862e08db736d3101%7C23de4379957e41e68587165d6c6b4dbd%7C0%7C0%7C638230685032077700%7CUnknown%7CTWFpbGZsb3d8eyJWIjoiMC4wLjAwMDAiLCJQIjoiV2luMzIiLCJBTiI6Ik1haWwiLCJXVCI6Mn0%3D%7C3000%7C%7C%7C&sdata=4m5DEJiDnS6SDKCQmGCVo%2BobzfDEQWRhQJz%2BdtSdqU%3D&reserved=0 — You gave us this map location earlier. Is the address correct? Can you tell us anything else to help pinpoint the exact location?: Glendowan Park in Valley Park, Chandlers Ford — At any point, were you on public transport?: No — Please tell us what happened, and the events leading up to it, to help us identify if an offence has been committed.: Gypsies have removed the barrier on the car park, trashed the fencing and set up in the park. I've waited two hours phoning 101 to report it. An unbelievable amount of time to have to wait. I can't see any way to report gypsies on this site. I wanted to talk to someone to understand how it works removing them from the park, because I understand if they are there for a certain amount of time it's hard to remove them, but I couldn't even get through. I wasn't even sure it was a real phone line in the end, just holds people until they give up and go online!
22/06/2023 23:42:37	Supervisory Review	17385	OSC2 - please chase up a unit for this, we're going to continue to get calls about it until we have attended.
23/06/2023 00:26:36	Incident Update	18389	EDIS COMMITMENTS: ZW56 – CONSTANTS ZW52 – CONSTANTS ZW59 – WRITE UP #1839 & #2181 ZW87 – ST9 CUSTODY 28585 & 29416 (LDO) - #2032
23/06/2023 01:03:03	Incident Update	18883	ZW3A - HAVE JUST DRIVEN AROUND HERE; 9 VEHS + VANS - ALL ON IRISH PLATES BAR ONE - SV15HXD

23/06/2023 01:03:11	Incident Update	16883	23/06/23 01:01 44LIHA55 VE73/0001 VE101M11 4416883 SIS LINK UNAVAILABLE SV15HXD MR PATRICK OLIVER MCDONAGH FORD(EUROPE) REG: MAY15 133 CHURCH LANE RANGER LIMITED 4X4 TDCI CC : 2198 MANCHESTER M9 4WH BLUE PICK-UP VEL: NOT HELD C/F: 6FPPXXMJ2PFK55797 E: FK55797 KEEPER SINCE 01/06/23 INS: HELD MOT EXPIRY: 25/05/2024 V23 SUBMITTED **** REPORT 1 OF 1 **** REMOVED UNCONFIRMED OWNER: 05A1 CREATOR: 05HQ REF: 529250 INC.DATE: 01/06/23 KEEPER HAS CHANGED CREATED 01/06/23 AT 00:07 REMOVED FROM PUMP ROAD, CH41 TO RNW, PRENTON REASON UNINSURED/UNLICENSED DRIV SN 0705 OIC 3701 . PAGE IN.... HELP .... ABANDON TRANSACTION? N..
23/06/2023 01:03:20	Incident Update	16883	23/06/23 01:03 44LIHA55 VE73/0001 VE101M33 4416883 INSURANCE DETAILS AS AT 23/06/2023 VRM : SV15HXD MAKE/MODEL : Ford Ranger INSURER DETAILS: HAVEN INS CO LTD C/O ACORN INSURANCE 01704339337 POLICY : HAVCV30-005932 VALID : 09/06/2023 0000 TO 09/07/2023 0000 S, D AND P AND BUSINESS USE INCLUDING THE CARRIAGE OF GOODS AND PASSENGERS FOR HIRE AND REWARD ALLOWED TO DRIVE OTHER VEHICLES: POLICYHOLDER DETAILS: NUMBER OF POLICIES: Mr Patrick Oliver McDonagh 133 Church Lane Manchester Manchester M9 4WH PERMITTED DRIVER:PERMITTED DRIVERS NOT FOUND 1 Mr Patrick Oliver McDonagh 10101 PAGE VS.... ABANDON TRANSACTION? N..
23/06/2023 01:32:42	Record Updated	16950	Incident status changed: Investigating
23/06/2023 01:32:43	Incident Update	16950	Closing Incident Type: Unauthorised Encampment Closing Incident Type Category: Miscellaneous
23/06/2023 02:24:08	Incident Update		New Incident Vehicle Added Vehicle Type: Light 4x4 Utility Colour: Blue Vehicle Model: RANGER VRN: SV15HXD Vehicle Make: FORD

23/06/2023 03:07:45	Incident Update		New Incident Organisation Added Organisation: QUEBEC WESTERN
23/06/2023 08:00:11	RMS Entry	10825	Contact us to discuss something else Date: 23 June 2023 Time: 07:40 This form has been sent to Hampshire and Isle of Wight Constabulary via the Single Online Home reporting service. CDS-97909-23-4400-000 Your enquiry Your enquiry If you have already contacted the police regarding this enquiry and have a reference number, please enter it here: not given If you want to contact a specific officer, please provide a name or shoulder/warrant number: not given If your enquiry relates to a specific location, please provide it below. This will help us direct your enquiry to the most appropriate team: ///park.fake.uses Please provide as much detail as you can. It's useful to include any relevant reference numbers, names of staff, relevant department and so on. Multiple caravans are parked on the green next to Knight Wood, Chandler's Ford, believe they have appeared overnight . Barriers have been forced open at the end of Glendown Road to allow access. Unfortunately quite a lot of human faeces and used toilet paper has been just left on the main path that runs through the woods next to the park. Thought the W3W location was quite ironic! Your contact details Your contact details First name [redacted] Surname [redacted] Date of birth [redacted] Email address [redacted] OFFICIAL - SENSITIVE CDS-97909-23-4400-000 OFFICIAL - SENSITIVE Page 2/2 Phone number [redacted] Address [redacted] Origin Form
23/06/2023 08:51:35	Contact Record	13413	Phonecall Received Caller: Anonymous Call Summary: Caller reporting unauthorised encampment at the end of Glendowan Road - they arrived last night. Advised police already aware Telephone Number: [redacted]
23/06/2023 11:34:53	RMS Entry	12182	Call from Karen DUNN @ TVBC advising she has had several calls from local residents about the travellers and she would like to speak to a local officer to find out a bit more as to what is being done and if we have any idea as to how long they might be there for. Her tel numbers are [redacted] if she can be called back.
23/06/2023 13:00:50	Contact Record	10765	Phonecall Received Caller: [redacted] Call Summary: phone call from [redacted] reporting at least 7 caravans on the site by glendown - noticed the travellers have got into a gate not sure if any damaged caused Telephone Number: [redacted]

C2719

23/06/2023 14:49:21	RMS Entry	12166	Dear Sir/ Madam, Just to let you know Bailiffs are currently on site issuing the legal paper work to the travellers. We have a court date of Tuesday 2pm at Southampton Court fingers crossed they will go before this occurs failing that we will follow on with an eviction by the Bailiffs . please do let me know if you require any further information . kind regards [redacted] [redacted] Senior Countryside Officer Operations and Projects Community and Leisure Test Valley Borough Council Beech Hurst Weyhill Road Andover SP10 3AJ
23/06/2023 15:42:38	RMS Entry	13881	Report something else Date: 23 June 2023 Time: 13:21 This form has been sent to Hampshire and Isle of Wight Constabulary via the Single Online Home reporting service. BCA-58495-23-4444-IR Your details Your details Title Miss First name [redacted] Surname [redacted] Date of birth [redacted] Sex Female Email address [redacted] Phone number [redacted] Address [redacted] Origin Form Your role Your role How were you involved? I witnessed a crime taking place OFFICIAL - SENSITIVE BCA-58495-23-4444-IR OFFICIAL - SENSITIVE Page 2/4 Victim's details Title not given First name not given Surname not given Approximate age not given Sex not given Email address not given Phone number not given Address not given Origin Form Is the victim under 18 years of age? not given

If you do not know the victim's details, please describe them as best you can
not given
If you are connected to the victim, please explain how
not given
Would you like to be contacted by Victim Support?
No
Did you do any of the following before you used the website today?
None of the above; this is the first time I'm contacting you about this
If you hadn't been able to use the website do you think you would have:
Called 101
Incident details
Incident details
Has anyone reported this already?
OFFICIAL - SENSITIVE BCA-58495-23-4444-IR
OFFICIAL - SENSITIVE Page 3/4
I don't know
When did it happen?
When did it happen?
22/06/2023 - 23/06/2023
Start time
16:00
End time
16:00
If you're unsure about the date or time, please give a few details below
This is still ongoing.
Where did it happen?
Lat long
50.9954092941148,-1.39774294186347
Easting northing
442361,121953
Address
Baddesley Bridge, Chandler's Ford, UK
Map url
https://www.google.co.uk/maps?q=50.9954092941148+-1.39774294186347
You gave us this map location earlier. Is the address correct? Can you tell us anything else to help pinpoint the exact location?
what3words: driver.organs.acute
At any point, were you on public transport?
No
What happened?
Please tell us what happened, and the events leading up to it, to help us identify if an offence has been committed.
This has probably already been reported, but just in case it hasn't. There are currently several
caravans parked on the field, they arrived between yesterday morning and this morning (23JUN).
No issues with the travellers but they're leaving litter on the field which is harmful to my dog. More
importantly they're using the surrounding woodland as a toilet which smells appalling and poses a
health risk, especially as this is a field with a children's playground in it.
Do you feel race, ethnicity, sex, gender, sexuality, disability or religion were a factor in this crime?
No
Evidence
OFFICIAL - SENSITIVE BCA-58495-23-4444-IR
OFFICIAL - SENSITIVE Page 4/4
Evidence
Has the suspect clearly left something at the scene; such as clothing, blood, any other bodily fluids,
discarded items, obvious fingerprints or footprints? Or has the suspect caused any damage or made a mess searching?
Yes
Please describe what was left behind
Human faeces. Litter. Also, they're still there.
Do you have any video, audio or photo evidence?
No
Does another person, business or company have video evidence such as CCTV or mobile phone footage?
I don't know
Witness details
Witness details

			Did anyone else see what happened? I don't know Suspect details Suspect details Suspect 1 Do you know this person? No, I don't know anything about them
23/06/2023 17:50:28	Contact Record	19097	Phonecall Received Caller: [redacted] Call Summary: Caller reporting 9 cars & caravans at the park near Tweed Close / Glendowan Road - caller believes they're just arriving however, CT notes existing report from yesterday at same location with similar details. Caller said the only really reason she called police is because she saw one of the members of the community "taking a shit" in the woods leaving a trail of toilet roll behind him - CT notes human faeces being left behind has been recorded on the existing report. Updating existing incident as per sups advice. Telephone Number: [redacted]
24/06/2023 10:36:29	Incident Update		New Incident Vehicle Added Vehicle Type: Saloon Vehicle Model: GALAXY VRN: 11LH4178
24/06/2023 13:10:08	Incident Update		New Incident Vehicle Added Vehicle Type: Saloon Colour: Silv., alum., st. steel Vehicle Model: HYUNDAI VRN: 11DL6820
24/06/2023 13:10:36	Incident Update		New Incident Vehicle Added Vehicle Type: Light 4x4 Utility Colour: Silv., alum., st. steel Vehicle Model: NAVARA VRN: 12D9625 Vehicle Make: NISSAN
24/06/2023 13:10:51	Incident Update		New Incident Vehicle Added Vehicle Type: Light 4x4 Utility Colour: Blue Vehicle Model: NAVARA VRN: 171KE1242 Vehicle Make: NISSAN
24/06/2023 13:11:08	Incident Update		New Incident Vehicle Added Vehicle Type: Saloon Colour: Black Vehicle Model: TOYOTA HILUX VRN: 231CE98
24/06/2023 13:12:07	Incident Update		New Incident Vehicle Added Vehicle Type: Van Colour: Blue Vehicle Model: BLUE VAN LADDERS ON TOP VRN: 07C26245
24/06/2023 13:23:04	Contact Record	19127	Phonecall Received Caller: Anonymous Call Summary: Further call stating they are now defecating in the river and there is toilet roll all in the river. Caller wants to know whats happening. Telephone Number: [redacted]
24/06/2023 13:30:53	Incident Update		New Incident Nominal Added Nominal Type: Subject

24/06/2023 13:31:09	Incident Update		New Incident Nominal Added Nominal Type: Subject Date of Birth: [redacted]
25/06/2023 11:42:36	Contact Record	16946	Email received Nominal: [redacted] Enquiry type: Incident Update
25/06/2023 11:43:28	RMS Entry	16946	Online form submission: VCN-12479-23-4444-03 ********** ********** OFFICIAL - SENSITIVE ********** ********** YOUR DETAILS First name: [redacted] Middle name(s): not given Surname: [redacted] Gender: Male Ethnicity: White Date of birth: [redacted] Telephone number (for international numbers include the country code): [redacted] Email address: [redacted] Postcode: [redacted] Origin: Form How would you prefer we contact you about your report?: By email Do you need an interpreter or translator or have any other communication needs?: No We might need to contact or visit you. If it's necessary, would it be ok for us to come to the address you've provided?: Yes YOUR ROLE This report is for...: Myself Are you over 18?: Yes Did you do any of the following before you used the

			website today?: I called 101 INCIDENT DETAILS Is the incident happening now?: Yes Start date: 23/06/2023 Start time: 16.15 If you're unsure about the date or time, please give a few details below: not given
25/06/2023 11:43:38	RMS Entry	16946	Lat long: 50.9885061349789,-1.39795961704537 Easting northing: 442352,121185 Address: XJQ2 CR Eastleigh, UK Map url: https://gbr01.safelinks.protection.outlook.com/?url=https%3A%2F%2Fwww.google.co.uk%2Fmaps%3Fq%3D50.9885061349789%2B-1.39795961704537&data=05%7C01%7COnline.Contacts%40hampshire.police.uk%7C3a7615f40ee447c304dc08db740bdcd5%7C23de4379957a41a6958716 5d6c6b4dbd%7C0%7C0%7C638231366518257074%7CUnknown%7CTWFpbGZsb3d8eyJWIjoiMC4wLjAwMDAiLCJQIjoiV2luMzIiLCJBTiI6Ik1haWwiLCJXVCI6Mn0%3D%7C3000%7C%7C%7C&sdata=G3cNkh%2Bf2DEVmZVp%2BgyVhAs4PqJ9A7kSyh97XD%2BwGk%3D&reserved=0 This is the location you gave us earlier, is this correct?: Yes Please tell us anything else that might help pinpoint the location, if it is remote or unusual: On the grass recreation ground. Please tell us what has happened during this incident: 7 caravans with families and dogs are currently camping on the Taw Tweed recreation ground in Valley Park, Chandlers Ford. This is surely prohibited. They are probably travellers. The metal gate that provides vehicle entry to the ground has been opened, possibly a lock or chain has been cut in order to open the gate (I'm not sure). In the woods next to the ground, close to the caravans I saw several droppings of faeces that must have been from a person because there was used toilet paper left around them and a pair of soiled shorts. I observed this at about 4.15pm today, I have not seen the caravans before. Do you think drugs or alcohol have been involved in this incident?: I don't know VEHICLES INVOLVED

VEHICLE 1:

Type of vehicle: Other vehicle

Please specify: Caravans

Make: not given

Model: not given

Colour: not given

Identifiable features: not given

Do you know the user of this vehicle?: No

EVIDENCE

Do you have any video, audio or photo evidence?: No

PREVIOUS INCIDENTS

Has something like this happened before?: No, this is the first time

IMPACT

How is the incident affecting you?: I am not comfortable with travellers illegally camping near my home.

Do you have any health, mobility or welfare issues that are making this situation more difficult?: No

Do you feel you are being targeted?: No

Do you feel race, disability, religion, sexual orientation, or transgender identity are factors in this incident?: No

Do you think that this incident is having an impact on the community?: Yes

Please explain how you think that this incident is having an impact on the community: Travellers camping where shouldn't they be could cause problems.

25/06/2023 21:53:19 Incident Update	Related Incident Incident Type: Threats to Life Reference: INC-20230625-1801

25/08/2023 22:04:08	Incident Update		New Incident Vehicle Added Vehicle Type: Saloon Vehicle Model: AERO VRN: GX04MXW Vehicle Make: SAAB
26/08/2023 05:57:27	Record Updated		Incident status changed: Closed
28/08/2023 22:17:18	RMS Entry	18443	********** ********** OFFICIAL - SENSITIVE ********** ********** STEP 1 First name: [redacted] Surname: [redacted] Date of birth: [redacted] Email address: [redacted] Telephone number (for international numbers include the country code): [redacted] Postcode: [redacted] Origin: Form Please provide us with a reference number: not given When did the incident happen?: 22/08/2023 Where did the incident happen?: valley park play area Chandler's Ford Please provide us with your update: tried to report this on phone when the irish linkers broke into park but got no answer. they have now been defacating along the woods leaving toilet paper nappies etc. trust you will do something soon
28/08/2023 22:17:27	Contact Record	18443	Email received Nominal: [redacted] Enquiry type: Incident Update

Decision Making guide in relation to unauthorised encampment

Time:	02:03hrs
Date:	23/06/23
Location:	Glendowan Rd, Hedge End

Number of Persons on Land:	NK

(include if 2 or more and intention is to reside on land)

Number of Vehicles:	7

Conduct PNC checks of vehicles and list in the 'vehicles details' section at the end of this form.

Damage caused to gain entry (include details and any evidence of identity of offenders) or damage to land or property on it:
Damage to padlock of height restricting barrier which was open on police arrival

Name the Landowner:	NK
type of land use:	Council

Has the landowner been contacted? What are the landowner's views? Request to leave made or permission to stay given?
No

Have the trespassers used threatening/abusive/insulting words or behaviour to the occupier of the land or a member of his family or employee or agent
No

Is the encampment in a dangerous/unsuitable position?(side of a busy road, hazards etc)
No

Other environmental issues (potential for disorder, interference with use of land/amenity).
Childrens play area to rear of parkland which may be interfeared with

Details of Local Authority
NK

Point of contact within Local Authority
NK

Have HCC Gypsy and Traveller Liaison Officers been contacted? ([redacted] and [redacted])
No due to time of day

Has a welfare assessment been made by Local Authority?	No
Number of children on site, include ages:	NK

Decision Making guide in relation to unauthorised encampment

Number of persons with welfare needs include names and details *(e.g. pregnant, elderly, infirm)*
NK

What is the intention of the group (Proposed duration of stay)?	On holiday from Ireland

Where were the group before they moved here?	London area

Force Silver must be advised, if the criteria is met for an unauthorised encampment. (See Appendix D of Quebec Management Process guidance document on the intranet for full details.)	
Name: NA at this time,	Time:

Any other factors which may influence decision making process (see Op Quebec intranet pages for Human Rights information)
NA

Are Police Powers going to be used? *If yes, please record basis for decision.* (Statement landowner, consider statements from local community in terms of impact, EGT of site, contact public order TA)
No

If no, please record basis for decision (consider communicating with trespassers expected standards of behaviour, community reassurance to advise of Police actions, schedule of patrols on site, amenities from local authority – skips etc)
At this time does not fit criterion

Vehicle Details

Consider Operation Eclipse

Vehicle Make / Type	Vehicle description *(truck, panel van, business names, colour etc)*	Registration	High Value Vehicle? (£40k+, 16, 65 or 15 plate) Refer to District Commander for consideration of Op Eclipse
Ford Galaxy		11LH4178	
Hyundai		11DL6820	
Nissan Navara		12D9625	
Ford Ranger		SV15HXD	
Nissan Navara		171KE1242	
Toyota Hilux		231CE96	
Ford Transit		07C26245	

(Press TAB in last cell for more rows)

Decision Making guide in relation to unauthorised encampment

Form completed by:	
Name: Insp Johnston	Collar no: 27979

C2731

C2732

C2733

IN THE HIGH COURT OF JUSTICE
KING'S BENCH DIVISION

Claim No. QB-2020-002112

B E T W E E N :

(1) TEST VALLEY BOROUGH COUNCIL
(2) HAMPSHIRE COUNTY COUNCIL

Claimant

-and-

(1) ALBERT BOWERS
(2)-(89) OTHER NAMED DEFENDANTS
(90) PERSONS UNKNOWN FORMING UNAUTHORISED ENCAMPMENTS WITHIN THE BOROUGH OF TEST VALLEY

Defendants

EXHIBIT

PH11

REFERRED TO IN THE FIRST WITNESS STATEMENT OF INSPECTOR PAUL HOLMES

TVPHC - Incident Report – CPIA Disclosure Print

Incident Details

Incident Reference:	INC-20230717-2058	RMS Reference(s):	TVP - N/A HC - 44230287813

Attending Service:	Hampshire Constabulary	Created:	17/07/2023 20:07:00	Reported By:	[redacted]
Opening Incident Type:	Unauthorised Encampment	Grade:	Grade 2	Caller First Name:	[redacted]
Closing Incident Type:	Unauthorised Encampment			Caller Surname:	[redacted]
Crime Classification:					

Incident Summary: Infl works at Romsey Rapid and states they have "travellers" break their way through barriers onto the rugby and cricket pitches.

Infl states ATT there are about 5 -6 caravans

Location Details

Location: ROMSEY RAPIDS, SOUTHAMPTON ROAD, ROMSEY, SO51 8AF

Dispatch Group: Eastleigh

Log Transcript

Log Created	Log Type	Shoulder Number	Description
17/07/2023 20:07:02	Incident Update	18012	Incident Created Incident Location: ROMSEY RAPIDS, SOUTHAMPTON ROAD, ROMSEY, SO51 8AF Reported By: [redacted] Dispatch Location: ROMSEY RAPIDS, SOUTHAMPTON ROAD, ROMSEY, SO51 8AF
17/07/2023 20:07:03	Incident Update	18012	Incident Nominal Updated: Ethnic Appearance: IC7 - Unknown Ethnicity: Not Stated Date of Birth: [redacted]
17/07/2023 20:07:03	Contact Record	18012	Phonecall Received Caller: [redacted] Telephone Number: [redacted]
17/07/2023 20:07:07	Incident Update		Business Unit Changed: S2
17/07/2023 20:08:38	Incident Update	18012	Incident Type changed: Unauthorised Encampment Graded response changed: Grade 3 Monitored Summary Description changed: Infl works at Romsey Rapid and states they have "travellers" break their way through barriers onto the rugby and cricket pitches. Infl states ATT there are about 5 -6 caravans Outcome Type: Incident Category: Miscellaneous

C2735

17/07/2023 20:09:46	RMS Entry	18012	Inft states they have had to break through a barrier and they have cut a padlock as well to gain access Inft has been given ref number in case if anything further happens or if more vehicles arrive Inft has NFD ATT
17/07/2023 20:16:28	Task	10540	Task Created Status: Not Started Brief details: Incident Flagged - ENCAMP Owner: Hutchinson, Julie Supervisor Group: Hampshire Type: General
17/07/2023 20:16:47	Incident Update	10540	Graded response changed: Grade 3 Monitored -> Grade 2
17/07/2023 20:17:11	Incident Update	10540	zws7d made aware
17/07/2023 20:17:20	Task	12822	Task Updated Status: Completed Supervisor Group: Hampshire Type: General
17/07/2023 20:17:56	Supervisory Review	12822	OSCAR2 - Op Quebec noted - Fim aware and local sgt. Action plan to be initiated and followed
17/07/2023 20:20:02	Contact Record	18041	Phonecall Received Caller: [redacted] Call Summary: Further call reporting the same - Caller states 6-10 vehicles are driving on to the rugby/ football pitches. Telephone Number: [redacted]
17/07/2023 20:21:17	Incident Update	18968	C1 - Updated ZWS7D with update above
17/07/2023 20:21:49	Resource Update	10540	New Resource Assigned Assignment Status: En Route Resource Call Sign: ZW51 Members -> Hamilton, Ben : 28234 HX20DWA : 6128
17/07/2023 20:21:52	Resource Update	10540	Resource Status Updated Resource Call Sign: ZW51 Status: 05 - EN ROUTE
17/07/2023 20:21:52	Resource Update	10540	Resource Assignment Updated Assignment Status: En Route Resource Call Sign: ZW51
17/07/2023 20:22:31	Incident Update	18737	ZWI3D - Aware and will monitor
17/07/2023 20:22:34	Task	10540	Task Assigned Business Unit: S2 Status: Not Started Brief details: INC-20230717-2058 - ANY JOU TO BACK Owner: Owner, SVC-CMP-INT-P-DEF001 Type: General
17/07/2023 20:22:34	Task	10540	Task Created Status: Not Started Brief details: INC-20230717-2058 - ANY JOU TO BACK Owner: Hutchinson, Julie Dispatch Group: The Motorway Terminal (HC) Type: General

17/07/2023 20:26:01	Incident Update	17624	HC - XRW15 will call up
17/07/2023 20:26:07	Task	17624	Task Updated Status: Completed Dispatch Group: The Motorway Terminal (HC) Type: General
17/07/2023 20:27:00	Resource Update	10540	New Resource Assigned Assignment Status: En Route Resource Call Sign: XRW15 Members ->: Gould, Michael : 21936 Lawrence, Jake : 27963 HX71ARO : 6284
17/07/2023 20:27:05	Resource Update	10540	Resource Assignment Updated Assignment Status: En Route Resource Call Sign: XRW15
17/07/2023 20:27:05	Resource Update	10540	Resource Status Updated Resource Call Sign: XRW15 Status: 05 - EN ROUTE
17/07/2023 20:27:16	Contact Record	18941	Phonecall Received Caller: [redacted] Call Summary: Further call reporting travellers setting up an encampment at this location. Caller is currently in the Army Cadets building nearby, advised that some of the travellers had been climbing around on their gate. They have now moved away but are very close to their back fence which is not particularly high. Caller advised that there are weapons in the building which is a note for concern with unknown people hanging around. C/t advised we are aware of the encampment and monitoring the situation. 0's advice given should they get into the grounds. Telephone Number: [redacted]
17/07/2023 20:27:52	Resource Update	10540	New Resource Assigned Assignment Status: En Route Resource Call Sign: XRE12 Members ->: Holmes, Kai : 27918 Allen, Samantha : 21516 LG22VMM : 6324
17/07/2023 20:27:56	Resource Update	10540	Resource Assignment Updated Assignment Status: En Route Resource Call Sign: XRE12
17/07/2023 20:27:57	Resource Update	10540	Resource Status Updated Resource Call Sign: XRE12 Status: 05 - EN ROUTE
17/07/2023 20:28:10	Task	10540	Task Created Status: Not Started Brief details: Incident Flagged - ENCAMP Owner: Hutchinson, Julie Supervisor Group: Hampshire Type: General
17/07/2023 20:28:24	Incident Update	10540	FLAGGED DUE TO UPDATE AT 2027 HRS
17/07/2023 20:28:47	Supervisory Review	27102	ZWI3D - Is the landowner able to approach with officers and request the group move on. What impact is the presence of the travellers likely to have? Did anyone see who caused the damage to the bollards or cut the lock? Travellers to be approached and asked what their intentions are, how long they are looking to remain etc. If we have offences then officers to start evidencing them via BWV, statements, photographs etc.

17/07/2023 20:29:09	Resource Update	10540	New Resource Assigned Assignment Status: En Route Resource Call Sign: XD82 Members ->: Davis, Christopher : 3346 LJ65WRN : 5600
17/07/2023 20:29:10	Resource Update	10540	Resource Status Updated Resource Call Sign: XD82 Status: 05 - EN ROUTE
17/07/2023 20:29:11	Resource Update	10540	Resource Assignment Updated Assignment Status: En Route Resource Call Sign: XD82
17/07/2023 20:30:10	Incident Update	10540	ZW51 SPEAKING TO THE INF NOW
17/07/2023 20:30:43	Incident Update	12876	HC - CALL TO INFT [redacted] - CONFIRMS THEY HAVE SCORPION AIR RIFLES - 0.177'S. CADETS HAVE A BENWELL SAFE AND [redacted] IS THE ONLY PERSON WITH KEYS TO IT. UNKNOWN IF IT IS BOLTED TO THE GROUND - SO UNKNOWN IF PERSONS WERE DETERMINED IF IT COULD BE REMOVED SO IS A RISK. SEA CADETS ARE NEXT DOOR - NO WEAPONS.
17/07/2023 20:32:31	Incident Update	18968	ZW51 - NO ONE HAS SEEN THEM BREAK THE LOCKS
17/07/2023 20:37:04	Contact Record	18941	Phonecall Received Caller: Anonymous Call Summary: Off duty officer 3410 D.I BAKER reporting unauthorised encampment at Romsey Rapids, advised they are arriving in significant numbers. Cft advised we are aware and monitoring Telephone Number: [redacted]
17/07/2023 20:37:32	Incident Update	18968	ZW51- Speaking to staff - no-one has witnessed this at this time - no one here seen them breaking the locks, gaining access.
17/07/2023 20:41:26	Incident Update	18968	ZW51 - Believe this is council land - believe this makes it easier for us.
17/07/2023 20:41:57	Incident Update	18968	ZW51 - 6 Caravans here
17/07/2023 20:41:58	Resource Update	10540	Resource Status Updated Resource Call Sign: XRE12 Status: 06 - ON SCENE
17/07/2023 20:41:58	Resource Update	10540	Resource Assignment Updated Assignment Status: On Scene Resource Call Sign: XRE12
17/07/2023 20:45:55	Incident Update	18968	ZW51 - Not significant numbers - believe 10 here at this moment.
17/07/2023 20:46:18	Resource Update	18968	Resource Status Updated Resource Call Sign: XD82 Status: 06 - ON SCENE
17/07/2023 20:46:18	Resource Update	18968	Resource Assignment Updated Assignment Status: On Scene Resource Call Sign: XD82
17/07/2023 20:50:14	Supervisory Review	27192	ZW3D - What impact is the presence of the travellers likely to have? Travellers to be approached and asked what their intentions are, how long they are looking to remain etc. Has there been any significant damage or disruption caused as a result of the travellers turning up. What is the current behaviour of the travellers there? Are they engaging or hostile?

17/07/2023 20:51:14	Incident Update	24184	ZW13E- NOTED AND MONITORING
17/07/2023 20:51:19	Task	12822	Task Updated Status: Completed Supervisor Group: Hampshire Type: General
17/07/2023 20:56:40	Incident Update	10540	ZW51 - 11 VANS HERE
17/07/2023 20:57:03	Incident Update	18968	ZW51 - 11 Vans out at the moment - planning to leave on Wednesday / Thursday.
17/07/2023 21:06:47	Incident Update	21516	Army cadets contact if required [redacted]
17/07/2023 21:07:34	Incident Update	10540	ZW51 WE HAVE COMPLETED ENQS HERE - PLEASE CLOSE TO ME FOR WRITE UP
17/07/2023 21:08:28	Resource Update	12876	Resource Assignment Updated Assignment Status: Cancelled Resource Call Sign: XRW15
17/07/2023 21:08:37	Resource Update	12876	Resource Assignment Updated Assignment Status: Left Resource Call Sign: XRE12
17/07/2023 21:09:48	Resource Update	10540	Resource Assignment Updated Assignment Status: Left Resource Call Sign: XD82
17/07/2023 21:09:51	Resource Update	10540	Resource Assignment Updated Assignment Status: Cancelled Resource Call Sign: ZW51
17/07/2023 21:10:58	Record Updated	10540	Incident status changed: Investigating
17/07/2023 21:10:59	Incident Update	10540	Closing Incident Type: Unauthorised Encampment Closing Incident Type Category: Miscellaneous
17/07/2023 21:14:41	Incident Update	10540	WEAPONS HAVE BEEN REMOVED FROM SCOUT HUT
17/07/2023 21:57:41	Incident Update		Outcome Code: (HC only) NZ other incident non crime
17/07/2023 21:57:42	Incident Update		New Incident Qualifier Added Qualifier: ASB - community (Force)
17/07/2023 23:01:28	Incident Update		New Incident Nominal Added Nominal Type: Other
17/07/2023 23:02:15	Incident Update		New Incident Vehicle Added Vehicle Type: Other Colour: Silv., alum., st. steel Vehicle Model: SALOON VRN: 221D18383 Vehicle Make: VOLKSWAGEN
17/07/2023 23:03:12	Incident Update		New Incident Vehicle Added Vehicle Type: Other Colour: White Vehicle Model: COACHMAN VRN: 151W2557

17/07/2023 23:04:12	Incident Update		New Incident Vehicle Added Vehicle Type: Saloon Vehicle Model: OCTAVIA VRN: FH68TYT Vehicle Make: SKODA
17/07/2023 23:04:58	Incident Update		New Incident Vehicle Added Vehicle Type: Other Colour: White Vehicle Model: PANEL VAN VRN: WIC7452 Vehicle Make: CITROEN
17/07/2023 23:04:59	Incident Update		New Incident Vehicle Added Vehicle Type: Other Colour: White Vehicle Model: PANEL VAN VRN: WIC7452 Vehicle Make: CITROEN
17/07/2023 23:07:29	Incident Update		New Incident Vehicle Added Vehicle Type: Other Colour: White Vehicle Model: COACHMAN VRN: 16144017
17/07/2023 23:08:13	Incident Update		New Incident Vehicle Added Vehicle Type: Other Vehicle Model: L200 VRN: WG18SMO Vehicle Make: MITSUBISHI
17/07/2023 23:09:13	Incident Update		New Incident Vehicle Added Vehicle Type: Other Colour: Silv., alum., st. steel VRN: 08C4041 Vehicle Make: VOLKSWAGEN
17/07/2023 23:11:14	Incident Update		New Incident Vehicle Added Vehicle Type: Van Colour: White Vehicle Model: BERLINGO VRN: MT71FVZ Vehicle Make: CITROEN
17/07/2023 23:11:29	Incident Update		New Incident Vehicle Added Vehicle Type: Other Vehicle Model: UNREGISTERED Colour: White
17/07/2023 23:12:42	Incident Update		New Incident Vehicle Added Vehicle Type: Other Vehicle Model: UNREGISTERED Colour: White
17/07/2023 23:38:20	Incident Update		Related Incident Incident Type: Unauthorised Encampment Reference: INC-20230714-2060
17/07/2023 23:38:20	Incident Update		New Incident Organisation Added Organisation: QUEBEC WESTERN
18/07/2023 05:26:09	Incident Update		New Incident Vehicle Added Vehicle Type: Van Colour: White Vehicle Model: GLD220 VRN: PJ22MZD

18/07/2023 05:28:23	Incident Update		New Incident Vehicle Added Vehicle Type: Other VRN: 172W1286
18/07/2023 13:51:46	Incident Update		New Incident Vehicle Added Vehicle Type: Saloon Colour: Slv., alum., st. steel Vehicle Model: ZAFIRA VRN: BH13EYM Vehicle Make: VAUXHALL
18/07/2023 13:58:01	Incident Update		New Incident Vehicle Added Vehicle Type: Saloon Colour: Grey Vehicle Model: XC60 VRN: FD60GKE Vehicle Make: VOLVO
18/07/2023 14:06:21	Incident Update		New Incident Vehicle Added Vehicle Type: Saloon Colour: Red Vehicle Model: ZAFIRA VRN: 151W2557 Vehicle Make: VAUXHALL
18/07/2023 14:15:02	Incident Update		New Incident Vehicle Added Vehicle Type: Other Vehicle Model: BAILEY VRN: WIG7452
18/07/2023 14:19:34	Incident Update		New Incident Vehicle Added Vehicle Type: Van Colour: White Vehicle Model: BERLINGO VRN: UIG4436 Vehicle Make: CITROEN
18/07/2023 14:24:47	Incident Update		New Incident Vehicle Added Vehicle Type: Saloon Vehicle Model: OCTAVIA VRN: 221D18383 Vehicle Make: SKODA
18/07/2023 14:27:49	Incident Update		New Incident Vehicle Added Vehicle Type: Other Vehicle Model: BAILEY RIDGEWAY VRN: 221D18383
18/07/2023 14:35:19	Incident Update		New Incident Vehicle Added Vehicle Type: Saloon Colour: Grey Vehicle Model: TRAFFIC VRN: CF23RVX Vehicle Make: RENAULT
18/07/2023 14:38:35	Incident Update		New Incident Vehicle Added Vehicle Type: Unknown Colour: White Vehicle Model: ROLLER TEAM AUTO ROLLER VRN: WJ23XKL Vehicle Make: FIAT
18/07/2023 14:41:40	Incident Update		New Incident Vehicle Added Vehicle Type: Saloon Vehicle Model: OCTAVIA VRN: YD68HUS Vehicle Make: SKODA

18/07/2023 14:49:24	Incident Update		New Incident Vehicle Added Vehicle Type: Saloon Vehicle Model: A4 TECHNIK TDI VRN: BW64BHO Vehicle Make: AUDI
18/07/2023 14:49:33	Incident Update		New Incident Vehicle Added Vehicle Type: Other Vehicle Model: ELDISS VRN: BW64BHO
18/07/2023 14:49:43	Incident Update		New Incident Vehicle Added Vehicle Type: Other Vehicle Model: VOGUE GTS VRN: 191W2830
18/07/2023 21:38:33	Incident Update	17108	Related Incident Reference: INC-20230718-2190
18/07/2023 21:48:06	RMS Entry	17108	Call from Romsey Rapids reporting the travellers are causing a nuisance in Romsey Rapids all day and evening today, including setting off their fire alrm without any reason, recorded on INC-20230718-2190
19/07/2023 11:21:04	Incident Update		Related Incident Incident Type: Assault without Injury Reference: INC-20230718-1093
19/07/2023 11:47:53	Incident Update		Related Incident Incident Type: Public Order Reference: INC-20230719-0593
20/07/2023 08:10:16	Contact Record	15855	Single Online Home Submission Received: Submission Number: DA-6136-23-4444-IR-2023718184530 Nominal: [redacted] Enquiry type: Incident Update
20/07/2023 08:10:20	RMS Entry	15855	********** ********** OFFICIAL - SENSITIVE ********** ********** ********** ********** SUMMARY OF ITEMS OF INTEREST ********** ********** INCIDENT DETAILS Do you feel race, ethnicity, sex, gender, sexuality, disability or religion were a factor in this crime?: No THREAT, ABUSE OR ASSAULT Was anyone involved subjected to threats or verbal abuse?: Yes Was anyone involved injured or subjected to unwanted physical contact?: Yes Has anyone involved been targeted by the offender or offenders before?: Yes

EVIDENCE

Has the suspect clearly left something at the scene; such as clothing, blood, any other bodily fluids, discarded items, obvious fingerprints or footprints? Or has the suspect caused any damage or made a mess searching?: No

YOUR DETAILS

Title: Mrs

First name: Karen

Surname: Dunn

Date of birth: [redacted]

Sex: Female

Email address: [redacted]

Phone number: [redacted]

Address:
[redacted]

Origin: Form

YOUR ROLE

How were you involved?: I'm reporting on behalf of a business

Business name: Test Valley Borough Council

Email address: [redacted]

Phone number: [redacted]

Address:
TEST VALLEY BOROUGH COUNCIL, BEECH HURST
WEYHILL ROAD
ANDOVER
SP10 3AJ

Origin: Form

If you don't know the business' exact address, please describe it as best you can: not given

If you are connected to the business, please explain how: I am the Head of Legal Services and a Senior Manager at the Council

Did you do any of the following before you used the website today?: I spoke to an officer in person

INCIDENT DETAILS

Has anyone reported this already?: Yes

If you have a reference number, please enter it below: not given

When did it happen?: 17/07/2023 - 18/07/2023

Start time: 21:00

End time: 00:00

If you're unsure about the date or time, please give a few details below: I have put an end date as the system won't let me proceed without it but the issue is ongoing

Lat long: 50.9858016,-1.4891422

Easting northing: 435955,120835

Address: ROMSEY SPORTS CENTRE, SOUTHAMPTON ROAD, ROMSEY, SO51 8AF, UK

Map url: https://gbr01.safelinks.protection.outlook.com/?url=https%3A%2F%2Fwww.google.co.uk%2Fmaps%3Fq%3D50.9858016%2B-1.4891422&data=05%7C01%7Conline.contacts%40hampshire.police.uk%7C234e692246d64b0e8f0a08db87b614ea%7C23da4379957a41a59587165d6c6b4dbd%7C0%7C0%7C638252988325397677%7CUnknown%7CTWFpbGZsb3d8eyJWIjoiMC4wLjAwMDAiLCJQIjoiV2luMzIiLCJBTiI6Ik1haWwiLCJXVCI6Mn0%3D%7C3000%7C%7C%7C&sdata=LyRazdd0nRbSSqLj2DhYR99ddx8y%2FMsBWOGb0PTMLw%3D&reserved=0

You gave us this map location earlier. Is the address correct? Can you tell us anything else to help pinpoint the exact location?: The unauthorised encampment is at the Romsey Sports Centre which is at the Romsey Rapids complex in Romsey

At any point, were you on public transport?: No

20/07/2023 08:10:36	RMS Entry	15855	Please tell us what happened, and the events leading up to it, to help us identify if an offence has been committed.: Last night an unauthorised encampment of travellers broke on to the Sports pitches at Romsey Sports Centre. This land is owned by the Borough Council but leased to Places Leisure.

They broke though two padlocked gates causing criminal damage and set up camp on sports pitches.

There have been numerous incidents last night and today which I understand have been reported to the police.

The Centre manager [redacted] confirmed last night to the Council that:

1. they had to close Romsey Sports Centre for security reasons. All squash bookings have been cancelled including squash day camps due to start on Sunday with the school holidays.
2. the building is also used by Romsey runners who meet twice weekly and a Healthy walks group.
3. They are concerned about family swimming for the school holidays which are very busy sessions to lifeguard without concerns that travellers trying to access the pool.
4. lots of children access the site independently.
5. The skate Park is used by local children which is adjacent to the camp.
6. They have had to close and lock the adventure golf facility.
7. They have had to arrange security guards to man reception at the Rapids and night patrols. The centre's chemical store and plant room is next to the camp.
8. The cricket club has been notified they cannot play or train.
9. The rugby club have been notified they won't be able to run their youth training camps on site.
10. Several groups of travellers have tried to access the facilities leading to confrontation with staff.

I spoke to an Andover officer early this morning then Sgt Pollard at about 10.15. I asked if the police would utilise their s61 powers as the criteria are made out. He told me that an inspector would visit and assess the site. He emailed me before going off shift to say that he expected a further update from late-shift colleagues and that my number could be used in office hours for an update [redacted] Please to contact me ANY TIME (not limited to office hours) to update.

Throughout the course of today I have learned of:

1. a report from a member of the public that a 4 year old child had been hit around the back of the head by one of the travellers at the play area (20230717-2058)

2. A traveller child was abusive to a Romsey Rapids staff member when asked to pay for a shower.

3. The Council's contractors carrying out flood alleviation work opposite the Rapids have had to suspend work as children from the camp were climbing on the equipment and trying to take unattended equipment. Work will not resume until the encampment has left.

4. The Romsey Rapids have now had to engage an external security guard on the door at a high cost in addition to the night patrol.

5. Members of the public reported that the travellers from the camp in the park had attempted to steal pushchairs and lunches.

I would be grateful for an update as to whether the police will now exercise s61 or s60 powers - the criteria are clearly made out.

If you could update me on [redacted] at any time (not limited to office hours) I would be most grateful.

Kind regards
Karen Dunn

Do you feel race, ethnicity, sex, gender, sexuality, disability or religion were a factor in this crime?: No

DAMAGED PROPERTY

ITEM 1:

Describe the item: gate and lock

Describe the damage: cut to access

Approximate value or repair/replacement: 200 circa

Was a vehicle damaged?: No

THREAT, ABUSE OR ASSAULT

Was anyone involved subjected to threats or verbal abuse?: Yes

Was anyone involved injured or subjected to unwanted physical contact?: Yes

Please give details of any injuries.: see above note

Has anyone involved been targeted by the offender or offenders before?: Yes

EVIDENCE

Has the suspect clearly left something at the scene; such as clothing, blood, any other bodily fluids, discarded items, obvious fingerprints or footprints? Or has the suspect caused any damage or made a mess searching?: No

Do you have any video, audio or photo evidence?: No

Does another person, business or company have video evidence such as CCTV or mobile phone footage?: I don't know

WITNESS DETAILS

Did anyone else see what happened?: Yes

WITNESS 1:

Title: Mr

First name: [redacted]

			Surname: [redacted] Date of birth or approximate age: not given Sex: I don't know Email address: [redacted] Phone number: not given Address: not given Origin: Form If you don't know the witness, please describe them as best you can: Manager at Romsey Rapids SUSPECT DETAILS SUSPECT 1: Do you know this person?: No, I don't know anything about them
01/08/2023 14:52:53	Record Updated		Incident status changed: Closed

TVPHC - Incident Report – CPIA Disclosure Print

Incident Details

Incident Reference:	INC-20230718-1093	RMS Reference(s):	TVP - N/A HC - 44230288836

Attending Service:	Hampshire Constabulary	Created:	18/07/2023 14:01:08	Reported By:	[redacted]
Opening Incident Type:	Assault without Injury	Grade:	Grade 4	Caller First Name:	[redacted]
Closing Incident Type:	Assault without Injury			Caller Surname:	[redacted]
Crime Classification:					

Incident Summary: Third party report. Fight in progress between travelling community.

Location Details

Location: ROMSEY SPORTS CENTRE, SOUTHAMPTON ROAD, ROMSEY, SO51 8AF

Dispatch Group: Eastleigh

Log Transcript

Log Created	Log Type	Shoulder Number	Description
18/07/2023 14:01:10	Incident Update	18734	Incident Created Summary Description: Fight in progress between travelling community. Incident Location: ROMSEY SPORTS CENTRE, SOUTHAMPTON ROAD, ROMSEY, SO51 8AF Reported By: BAILEY, GRANT Dispatch Location: ROMSEY SPORTS CENTRE, SOUTHAMPTON ROAD, ROMSEY, SO51 8AF
18/07/2023 14:01:11	Contact Record	18734	Phonecall Received Caller: [redacted] Call Summary: Fight in progress between travelling community. Telephone Number: [redacted]
18/07/2023 14:01:11	Incident Update	18734	Incident Nominal Updated: Ethnic Appearance: IC7 - Unknown Ethnicity: Not Stated Date of Birth: [redacted]
18/07/2023 14:01:12	Incident Update		Business Unit Changed: S2

C2748

18/07/2023 14:08:34	RMS Entry	18734	INFT reporting fight in progress between travelling community. Lots of shouting. Whilst on the call, fight dispersed. Police attendance no longer needed. No injuries. INFT is a bailiff who is there to serve notice for the travellers to leave. Grade 4 third party report. No AGGD known. Assault with no injuries.
18/07/2023 14:06:46	Incident Update	18734	Incident Type changed: Assault without Injury Graded response changed: Grade 4 Summary Description changed: Fight in progress between travelling community. -> Third party report. Fight in progress between travelling community. Outcome Type: Crime Category: Crime
18/07/2023 14:07:58	RMS Entry	18734	**Contact Management Solvability Template** WHO Person Reporting: [redacted] Aggrieved Person: Aggrieved Organisation; Is there a known suspect?: Known Suspect: Aggrieved and Suspect Relationship: Was it Witnessed?: Not Witnessed Known Witness: WHAT Incident Type: Assault without Injury Crime Classification: CRI Reason: Third party victim cannot be traced Was Property Damaged?: Was Property Stolen?: Summary: Third party report. Fight in progress between travelling community. Were there any injuries?: None If serious, what was the injury?: If slight, what was the injury?: WHERE Incident Location: ROMSEY SPORTS CENTRE, SOUTHAMPTON ROAD, ROMSEY, SO51 8AF WHEN Time Frame: 18/07/2023 13:55 to 18/07/2023 14:05 WHY Hate Crime: HOW Is the offence confirmed as being caught on CCTV?: No CCTV Quality: Was there a Forced Entry?: If yes, the point of entry was: Was there evidence left at scene?: Was there a weapon involved?: None VICTIM SUPPORT Police Action Supported?: Police Action Proportionate?: Support / Proportionality details:
18/07/2023 14:08:15	Record Updated	18734	Incident status changed: Closed
18/07/2023 14:08:15	Incident Update	18734	Closing Incident Type: Assault without Injury Closing Incident Type Category: Crime
19/07/2023 11:21:03	Incident Update		Related Incident Incident Type: Unauthorised Encampment Reference: INC-20230717-2058

TVPHC - Incident Report – CPIA Disclosure Print

Incident Details

Incident Reference:	INC-20230718-2190	RMS Reference(s):	TVP - N/A HC - 44230289430

Attending Service:	Hampshire Constabulary	Created:	18/07/2023 21:36:29	Reported By:	[redacted]
Opening Incident Type:	ASB - Environmental	Grade:	Grade 4	Caller First Name:	[redacted]
Closing Incident Type:	ASB - Environmental			Caller Surname:	[redacted]
Crime Classification:					

Incident Summary: Romsey rapids calling reporting the travellers are causing havoc for Romsey Rapids

Location Details

Location: ROMSEY RAPIDS, SOUTHAMPTON ROAD, ROMSEY, SO51 8AF

Dispatch Group: Eastleigh

Log Transcript

Log Created	Log Type	Shoulder Number	Description
18/07/2023 21:36:31	Incident Update	17108	Incident Created Summary Description: Romsey rapids calling reporting the travellers are causing havoc for Romsey Rapids Incident Location: ROMSEY RAPIDS, SOUTHAMPTON ROAD, ROMSEY, SO51 8AF Reported By: [redacted] Dispatch Location: ROMSEY RAPIDS, SOUTHAMPTON ROAD, ROMSEY, SO51 8AF
18/07/2023 21:36:32	Contact Record	17108	Phonecall Received Caller: [redacted] Call Summary: Romsey rapids calling reporting the travellers are causing havoc for Romsey Rapids Telephone Number: [redacted]
18/07/2023 21:36:32	Incident Update	17108	Incident Nominal Updated: Ethnic Appearance: IC1 - White-North European Ethnicity: White - British Date of Birth: [redacted]
18/07/2023 21:36:35	Incident Update		Business Unit Changed: S2
18/07/2023 21:38:33	Incident Update	17108	Related Incident Incident Type: Unauthorised Encampment Reference: INC-20230717-2058

C2750

18/07/2023 21:49:40	RMS Entry	17108	Romset Rapids staff calling, to report the youths from the traveller encampment keep running and jumping around, using their showers and pools and being rude to all staff members, who are trying to be as nice to them as possible. Today they jumped in the Aqua pool, and staff thought they have to evacuate the shole pool or building. Then they set the fire alarm this evening, and staff had to act quickly to cancel the fire engine turning up and reset it The three main youths this evening have all now left, and none are left in Romsey Rapdis now, perhaps realising Police were being called 2 x white irish males Both chubby build one with a skinhead heaircut and one with fair hair age 12 1 x white irsh male age 12 skinny dark hair Report sent to council via cmp INC-20230717-2058 is the unauthorised encampment report, where they set up yesterday in Romsey Rapids cricket field
18/07/2023 21:49:43	Incident Update	17108	Incident Type changed: ASB - Environmental Graded response changed: Grade 4 Outcome Type: Incident Category: Miscellaneous
18/07/2023 21:50:18	Incident Update	17108	New Incident Qualifier Added Qualifier: ASB - environmental (Force)
18/07/2023 21:50:25	Incident Update	17108	New Incident Qualifier Added Qualifier: Youth related age 10-17 years (NICL)
18/07/2023 21:50:45	Record Updated	17108	Incident status changed: Closed
18/07/2023 21:50:46	Incident Update	17108	Closing Incident Type: ASB - Environmental Closing Incident Type Category: Miscellaneous Outcome Code: No Crime / No CRI
28/07/2023 15:23:51	Incident Update		Incident Nominal Updated: Nominal Type: Reported by Incident: INC-20230718-2190 Ethnic Appearance: IC7 - Unknown Nominal: [redacted] Ethnicity: Not Stated

C2751

TVPHC - Incident Report – CPIA Disclosure Print

Incident Details

Incident Reference:	INC-20230719-0503	RMS Reference(s):	TVP - N/A HC - 44230289877

Attending Service:	Hampshire Constabulary	Created:	19/07/2023 10:20:02	Reported By:	[redacted]
Opening Incident Type:	Public Order	Grade:	Grade 2	Caller First Name:	[redacted]
Closing Incident Type:	Public Order			Caller Surname:	[redacted]
Crime Classification:	Section 4 Public Order Act - fear or provocation of violence				

Incident Summary: Infl reporting that the police have just attended their building to speak with the travellers in next door field and when they left a traveller has entered their building angry and made lots of threats

Location Details

Location: ROMSEY RAPIDS, SOUTHAMPTON ROAD, ROMSEY, SO51 8AF

Dispatch Group: Eastleigh

Log Transcript

Log Created	Log Type	Shoulder Number	Description
19/07/2023 10:20:04	Incident Update	14829	Incident Created Summary Description: Infl reporting that the police have just attended their building to speak with the travellers in next door field and when they left a traveller has entered their building angry and made lots of threats Incident Location: ROMSEY RAPIDS, SOUTHAMPTON ROAD, ROMSEY, SO51 8AF Reported By: [redacted] Dispatch Location: ROMSEY RAPIDS, SOUTHAMPTON ROAD, ROMSEY, SO51 8AF
19/07/2023 10:20:05	Contact Record	14829	Phonecall Received Caller: [redacted] Call Summary: Infl reporting that the police have just attended their building to speak with the travellers in next door field and when they left a traveller has entered their building angry and made lots of threats Telephone Number: [redacted]
19/07/2023 10:20:05	Incident Update	14829	Incident Nominal Updated: Date of Birth: [redacted]
19/07/2023 10:20:08	Incident Update		Business Unit Changed: S2
19/07/2023 10:20:52	Incident Update	14829	Incident Type changed: Public Order Graded response changed: Grade 4 Outcome Type: Crime Category: Crime

C2752

19/07/2023 10:21:27	Incident Update	14829	New Incident Nominal Added Full Name: [redacted] Nominal Type: Aggrieved Date of Birth: [redacted]
19/07/2023 10:22:18	Incident Update	14829	Closing Crime Classification: Section 4 Public Order Act - fear or provocation of violence
19/07/2023 10:22:19	RMS Entry	14829	**Contact Management Solvability Template** WHO Person Reporting: [redacted] Aggrieved Person: [redacted] - INC-20230719-0593 Aggrieved Organisation; Is there a known suspect?: No Known Suspect: Aggrieved and Suspect Relationship: Stranger Was it Witnessed?: Witnessed - Details Unknown Known Witness: WHAT Incident Type: Public Order Crime Classification: Section 4 Public Order Act - fear or provocation of violence CRI Reason: None Was Property Damaged?: No Was Property Stolen?: No Summary: Infl reporting that the police have just attended their building to speak with the travellers in next door field and when they left a traveller has entered their building angry and made lots of threats Were there any injuries?: None If serious, what was the injury?: If slight, what was the injury?: WHERE Incident Location: ROMSEY RAPIDS, SOUTHAMPTON ROAD, ROMSEY, SO51 8AF WHEN Time Frame: 19/07/2023 10:10 to 19/07/2023 10:15 WHY Hate Crime: HOW Is the offence confirmed as being caught on CCTV?: Yes CCTV Quality: Not Yet Reviewed Was there a Forced Entry?: No If yes, the point of entry was: Was there evidence left at scene?: Was there a weapon involved?: None VICTIM SUPPORT Police Action Supported?: Police Action Proportionate?: Support / Proportionality details:
19/07/2023 10:22:34	Incident Update	14829	New Incident Qualifier Added Qualifier: Violent: non-NSIR (HC - Force)
19/07/2023 10:22:45	Incident Update	14829	Closing Incident Type: Public Order Closing Incident Type Category: Crime

19/07/2023 10:29:38	RMS Entry	14829	Infl reporting that a few day ago about 15 travellers van arrived on the next door field to Romsey Rapids and they have been causing a lot of issues on their premises. Police have just arrived on site and walked around their field and most likely issued paperwork for them to leave. Literally within 5 mins of the police leaving – a male has come into their building and been really abusive and threatening towards staff inside. He has said that he is off now to get his family and friends to come inside the building and they will cause total havoc inside the building. He will start by throwing the Security guard outside the door through the window. He stated that no-one will see the light of day again as he will now move all his caravans right up to their building in front of all their main windows. Over the last few days they have been setting off the alarms on the pool and then jumping inside it continually and using all their facilities. Infl has asked for payment to use the pool and this is when he has today got right into his face with a fist within a few cm of his face, he also had a clenched fist behind his back. Infl was really scared by the abuse the male was shouting at him and literally squared right upto him, threatening to come back. They have a male on the door at the moment so they can open it manually but they are concerned that if a customer comes to it and they open it, these travellers are likely to gain entry easily. The male that made the threat to him had short brown hair , grey/blue eyes, a boxers nose, like it had been broken lots of times. A grey top and sandy coloured cargo shorts on.
19/07/2023 10:30:14	RMS Entry	14829	Infl believes the threat is real and they will come back and they are unsure what they will do.
19/07/2023 10:30:30	RMS Entry	14829	They have cctv footage of the whole incident
19/07/2023 10:30:55	Incident Update	14829	Graded response changed: Grade 4 -> Grade 2
19/07/2023 10:32:00	Resource Update	18188	New Resource Assigned Assignment Status: En Route Resource Call Sign: TR301 Members -> Beale, Stuart : 24154
19/07/2023 10:32:02	Resource Update	18188	Resource Status Updated Resource Call Sign: TR301 Status: 05 - EN ROUTE
19/07/2023 10:32:02	Resource Update	18188	Resource Assignment Updated Assignment Status: En Route Resource Call Sign: TR301
19/07/2023 10:42:17	Resource Update	18188	Resource Status Updated Resource Call Sign: TR301 Status: 06 - ON SCENE
19/07/2023 10:42:18	Resource Update	18188	Resource Assignment Updated Assignment Status: On Scene Resource Call Sign: TR301
19/07/2023 10:43:09	Incident Update	18188	TR301 - MALE WANTED TO USE THE SHOWER WITHOUT PAYING AND BARGED HIS WAY IN. HE HAS LEFT NOW, WE WILL GO AND HAVE A WORD AND MAKE SURE THEY ARE ALL AWARE IF THEY WANT TO USE THEIR FACILITIES THEN THEY HAVE TO PAY.

19/07/2023 10:53:31	Incident Update	18188	TR301 - CCTV SHOWS MALE GOING IN AND USING THE SHOWER AND BEING ABUSIVE. WE COULDNT FIND THE MALE.
19/07/2023 10:54:05	Record Updated	18188	Incident status changed: Investigating
19/07/2023 10:54:07	Resource Update	18188	Resource Assignment Updated Assignment Status: Left Resource Call Sign: TR301
19/07/2023 11:47:54	Incident Update		Related Incident Incident Type: Unauthorised Encampment Reference: INC-20230717-2058
18/08/2023 17:19:07	Record Updated		Incident status changed: Closed
18/08/2023 17:19:07	Incident Update		Outcome Code: No Suspect - Investigation Complete. Filed pending further Information

Occurrence details

Version 0d593fd6 (2023/08/18)

Hampshire and Isle of Wight Constabulary ,

Printed: 06/03/2024 19:07 by 24253

Occurrence: **44230287813**

Occurrence details:

Report no.:	44230287813
Occurrence Type:	Unauthorised Encampment
Occurrence time:	17/07/2023 20:07 - 17/07/2023 21:00
Reported time:	17/07/2023 20:07
Occurrence address:	SOUTHAMPTON ROAD, ROMSEY, HAMPSHIRE UK SO51 8AF (ROMSEY RAPIDS) (Loc. auth.: TEST VALLEY 24UN, District: 11 EASTLEIGH, Sector: TR TEST VALLEY SOUTH, N'hood: 11TR01 ROMSEY TOWN, Beat: 11TR0117 ROMSEY EXTRA)
Clearance status:	Filed
Concluded:	Yes
Concluded date:	01/08/2023
Summary:	***OP QUEBEC*** Approximetley 10 vans and 6 cars are on the cricket fells next to Romsey Rapids feilds which is council owned. They have said they plan to leave mid to late of this week and there is approximetley 22 adults and 25-30 children with 4 pregnant individuals.
Remarks:	

Associated occurrences:

- Same address / 44230288836 [O] / Assault Without Injury / 18/07/2023 14:01 / 20230718 13:01:00:000 UTC
- Similar MO / 44230283768 [O] / Unauthorised Encampment / 14/07/2023 21:08 / 20230714 20:08:00:000 UTC
- Same address / 44230289877 [O] / Public order / 19/07/2023 10:20 / 20230719 09:20:00:000 UTC
- Same address / 44230289430 [O] / ASB - Environmental / 18/07/2023 21:36 / 20230718 20:36:00:000 UTC

Involved persons:

- QUEBEC WESTERN [G2] / Other / (Operation Quebec aims to monitor and capture information in relation to unauthorised encampments.) 2059090
- O'CONNOR, JAMES [G4V] / Other / Id #: 3751874

- [redacted] [G4V] / Person reporting / DOB: [redacted] Gender: [redacted] ([redacted] (ROMSEY RAPIDS) (District: 11 EASTLEIGH, Sector: TR TEST VALLEY SOUTH, N'hood: 11TR01 ROMSEY TOWN, Beat: 11TR0117 ROMSEY EXTRA) (Land line) [redacted] (E-mail [redacted]) Id #: 2996046
  - (Mobile) [redacted]
  - (Land line) [redacted]
  - (Land line) [redacted]
  - (Land line) [redacted]
  - (Land line) [redacted]

Involved addresses:

- SOUTHAMPTON ROAD / Dispatch address; Occurrence address / ROMSEY, UK SO51 8AF (ROMSEY RAPIDS) (Loc. auth.: TEST VALLEY 24UN, District: 11 EASTLEIGH, Sector: TR TEST VALLEY SOUTH, N'hood: 11TR01 ROMSEY TOWN, Beat: 11TR0117 ROMSEY EXTRA)

Involved comm addresses:

Involved vehicles:

- VOGUE GTS / Sighted / [Trailer: Caravan] Lic #191W2830
- ELDISS / Sighted / [Trailer: Caravan] Lic #BW64BHO
- AUDI A4 TECHNIK TDI / Sighted / [Car] Lic #BW64BHO
- SKODA OCTAVIA / Sighted / [Car] Lic #YD68HUS
- FIAT ROLLER TEAM AUTO ROLLER Chassis #:ZFA25000002W51513 / Sighted / [Unknown] [ROLLER TEAM CAMPERVAN] Lic #WJ23XKL Orig colours: White
- RENAULT TRAFFIC / Sighted / [Car: MPV] Lic #CF23RVX Orig colours: Grey
- BAILEY RIDGEWAY / Sighted / [Trailer: Caravan] Lic #221D18383
- SKODA OCTAVIA / Sighted / [Car] Lic #221D18383
- CITROEN BERLINGO / Sighted / [Van] Lic #UIG4436 (21/05/22 - From PNC: R/O: Martin MCDONAGH (14/12/1974), INS: Martin and Dominic MCDONAGH (18/01/2000)) Orig colours: White
- PHOENIX BAILEY / Sighted / [Trailer: Caravan] Lic #WIG7452
- VAUXHALL ZAFIRA Chassis #:W0LPD9EM9F1049508 / Sighted / [Car: 4-door estate] Lic #151W2557 (previously registered in UK as MT15VRE) Orig colours: Red
- VOLVO XC60 / Sighted / [Car: Estate] Lic #FD60GKE Orig colours: Grey
- VAUXHALL ZAFIRA / Sighted / [Car] Lic #BH13EYM Orig colours: Silv., alum., st. steel
- Sighted / [Trailer: Caravan] Lic #172W1286 (172-W-1286 (Irish plate))
- MERCEDES GLD220 / Sighted / [Van] Lic #PJ22MZD (na) Orig colours: White
- UNREGISTERED / Sighted / [] Orig colours: White
- UNREGISTERED / Sighted / [] Orig colours: White
- CITROEN BERLINGO / Sighted / [Van] Lic #MT71FVZ (PNC Check 26/03/2023 RO James MCDONAGH, 5 Turf Fen Travellers Site, Black Drove, Murrow, Wisbech, Cambridgeshire, PE13 4JZ) Orig colours: White
- VOLKSWAGEN / Sighted / [] Lic #08C4041 Orig colours: Silv., alum., st. steel
- MITSUBISHI L200 / Sighted / [Other] Lic #WG18SMO
- COACHMAN / Sighted / [] Lic #16144017 Orig colours: White
- CITROEN PANEL VAN / Sighted / [] Lic #WIC7452 Orig colours: White
- CITROEN PANEL VAN / Sighted / [] Lic #WIC7452 Orig colours: White
- SKODA OCTAVIA / Sighted / [Car] Lic #FH68TYT
- COACHMAN / Sighted / [] Lic #151W2557 Orig colours: White
- VOLKSWAGEN SALOON / Sighted / [] Lic #221D18383 Orig colours: Silv., alum., st. steel

Involved officers:

- Reviewing officer / CIMU ROBOT - DO NOT TASK / #ROBOT106 / Hamp / Police other / CRIME INCIDENT MANAGEMENT UNIT / 01/08/2023 / 20230801 --:--:--:---
- Assisting officer / PUGH, T. / #3672 / Hamp / Police officer / TEST VALLEY SOUTH SECTOR / 20/07/2023 / 20230720 --:--:--:---

- Assisting officer; Attending officer / PANNELL, M. / #23637 / Hamp / Police officer / TEST VALLEY SOUTH SECTOR / 19/07/2023 / 20230719 --:--:--:---
- Assisting officer; Attending officer / BEALE, S. / #24154 / Hamp / Police officer / TEST VALLEY SOUTH SECTOR / 19/07/2023 / 20230719 --:--:--:---
- Dispatched officer / HAMILTON, B. / #29234 / Hamp / Police officer / HEDGE END DPT D / 17/07/2023 / 20230717 --:--:--:---
- Call taker / GAUNTLETT, M. / #18012 / Hamp / Police staff / CONTACT MANAGEMENT CENTRE E3 / 17/07/2023 / 20230717 --:--:--:---

Involved property:
Modus operandi:

Reports:

Occurrence details

Version 0d593fd6 (2023/08/18)

Hampshire and Isle of Wight Constabulary ,

Printed: 06/03/2024 19:13 by 24253

Occurrence: **44230288836**

Occurrence details:

Report no.:	44230288836
Occurrence Type:	Assault Without Injury
Occurrence time:	18/07/2023 13:55 - 18/07/2023 14:05
Reported time:	18/07/2023 14:01
Occurrence address:	ROMSEY SPORTS CENTRE, SOUTHAMPTON ROAD, ROMSEY, HAMPSHIRE UK SO51 8AF (District: 11 TEST VALLEY, Sector: TR TEST VALLEY SOUTH, N'hood: 11TR01 ROMSEY TOWN, Beat: 11TR0117 ROMSEY EXTRA)
Clearance status:	Filed
Concluded:	Yes
Concluded date:	18/07/2023
Summary:	Third party report. Fight in progress between travelling community.
Remarks:	

Associated occurrences:

- Same address / 44230287813 [O] / Unauthorised Encampment / 17/07/2023 20:07 / 20230717 19:07:00:000 UTC

Involved persons:

- [redacted] [G2] / Person reporting / DOB: [redacted] Gender: Male [redacted] (District: X FOREIGN FORCE, Sector: X FOREIGN FORCE, N'hood: XX FOREIGN FORCE, Beat: XXXXX FOREIGN FORCE) (Land line) [redacted]) Id #: 3348424
- (Land line) [redacted]

Involved addresses:

- ROMSEY SPORTS CENTRE SOUTHAMPTON ROAD / Dispatch address; Occurrence address / ROMSEY, UK SO51 8AF (District: 11 TEST VALLEY, Sector: TR TEST VALLEY SOUTH, N'hood: 11TR01 ROMSEY TOWN, Beat: 11TR0117 ROMSEY EXTRA)

Involved comm addresses:

Involved vehicles:

Involved officers:

- Officer in case / CONTACT MANAGEMENT CENTRE 1 / 911007 / Hamp / Assignable / 18/07/2023 / 20230718 --:--:--:---
- Call taker / CROISSANT, L. / #18734 / Hamp / Inactive employee / USER ARCHIVE / 18/07/2023 / 20230718 --:--:--:---

Involved property:
Modus operandi:

Reports:

Occurrence details

Version 0d593fd5 (2023/08/18)

Hampshire and Isle of Wight Constabulary ,

Printed: 06/03/2024 19:11 by 24253

Occurrence: **44230289430**

Occurrence details:

Report no.:	44230289430
Occurrence Type:	ASB - Environmental
Occurrence time:	18/07/2023 21:36 - 18/07/2023 21:37
Reported time:	18/07/2023 21:36
Occurrence address:	SOUTHAMPTON ROAD, ROMSEY, HAMPSHIRE UK SO51 8AF (ROMSEY RAPIDS) (Loc. auth.: TEST VALLEY 24UN, District: 11 EASTLEIGH, Sector: TR TEST VALLEY SOUTH, N'hood: 11TR01 ROMSEY TOWN, Beat: 11TR0117 ROMSEY EXTRA)
Clearance status:	Filed
Concluded:	Yes
Concluded date:	18/07/2023
Summary:	Romsey rapids calling reporting the travellers are causing havoc for Romsey Rapids
Remarks:	

Associated occurrences:

- Same address / 44230287813 [O] / Unauthorised Encampment / 17/07/2023 20:07 / 20230717 19:07:00:000 UTC

Involved persons:

- [redacted] [G1] / Person reporting / DOB: [redacted] Gender: Female [redacted] (District: 11 EASTLEIGH, Sector: TR TEST VALLEY SOUTH, N'hood: 11TR01 ROMSEY TOWN, Beat: 11TR0115 ABBEY) (Land line) [redacted]) Id #: 159248 PNC Id: 96/341677Y
  - (Land line) [redacted]
  - (Land line) [redacted]
  - (Land line) [redacted]
  - (Land line) [redacted]

Involved addresses:

- SOUTHAMPTON ROAD / Dispatch address; Occurrence address / ROMSEY, UK SO51 8AF (ROMSEY RAPIDS) (Loc. auth.: TEST VALLEY 24UN, District: 11 EASTLEIGH, Sector: TR TEST VALLEY SOUTH, N'hood: 11TR01 ROMSEY TOWN, Beat: 11TR0117 ROMSEY EXTRA)

Involved comm addresses:
Involved vehicles:

Involved officers:

- Officer in case / CONTACT MANAGEMENT CENTRE 1 / 911007 / Hamp / Assignable / 18/07/2023 / 20230718 --:--:--:---
- Call taker / LEY, P. / #17108 / Hamp / Police staff / CONTACT MANAGEMENT CENTRE C2 / 18/07/2023 / 20230718 --:--:--:---

Involved property:
Modus operandi:

Reports:

Occurrence details

Version 0d693fd6 (2023/06/18)

Hampshire and Isle of Wight Constabulary ,

Printed: 06/03/2024 19:08 by 24253

Occurrence: **44230289877**

Occurrence details:

Report no.:	44230289877
Occurrence Type:	Public order
Occurrence time:	19/07/2023 10:10 - 19/07/2023 10:15
Reported time:	19/07/2023 10:20
Occurrence address:	SOUTHAMPTON ROAD, ROMSEY, HAMPSHIRE UK SO51 8AF (ROMSEY RAPIDS) (Loc. auth.: TEST VALLEY 24UN, District: 11 EASTLEIGH, Sector: TR TEST VALLEY SOUTH, N'hood: 11TR01 ROMSEY TOWN, Beat: 11TR0117 ROMSEY EXTRA)
Clearance status:	Filed
Concluded:	Yes
Concluded date:	18/08/2023
Summary:	Male from the adjacent quebec has attended The Rapids sports centre and has demanded to use the showers. He has been challenged by staff as he has refused to pay for the facilities and is not a member. He has used abusive language towards staff and proceeded to use the shower without paying.
Remarks:	

Associated occurrences:

- Same address / 44230287813 [O] / Unauthorised Encampment / 17/07/2023 20:07 / 20230717 19:07:00:000 UTC

Involved persons:

- [redacted] [G4V] / Aggrieved; Person reporting / DOB: [redacted] Gender: Male [redacted] (District: 11 TEST VALLEY, Sector: TR TEST VALLEY SOUTH, N'hood: 11TR02 ROMSEY NORTH, Beat: 11TR0220 KINGS SOMBORNE AND MICHELMERSH) (Land line) [redacted] (E-mail) [redacted]) Id #: 3349278
  - (Land line) [redacted]
  - (Land line) [redacted]
  - (Land line) [redacted]
  - (Land line) [redacted]

Involved addresses:

- SOUTHAMPTON ROAD [R:A3] / Dispatch address; Occurrence address / ROMSEY, UK SO51 8AF (ROMSEY RAPIDS) (Loc. auth.: TEST VALLEY 24UN, District: 11 EASTLEIGH, Sector: TR TEST VALLEY SOUTH, N'hood: 11TR01 ROMSEY TOWN, Beat: 11TR0117 ROMSEY EXTRA)

Involved comm addresses:
Involved vehicles:

Involved officers:

- Reviewing officer / CIMU ROBOT - DO NOT TASK / #ROBOT106 / Hamp / Police other / CRIME INCIDENT MANAGEMENT UNIT / 18/08/2023 / 20230818 --:--:--:---
- Attending officer / PANNELL, M. / #23637 / Hamp / Police officer / TEST VALLEY SOUTH SECTOR / 19/07/2023 / 20230719 --:--:--:---
- Attending officer; Officer in case; Outcome officer / BEALE, S. / #24154 / Hamp / Police officer / TEST VALLEY SOUTH SECTOR / 19/07/2023 / 20230719 --:--:--:---
- Call taker / MILBURN, L. / #14829 / Hamp / Police staff / CONTACT MANAGEMENT CENTRE B2 / 19/07/2023 / 20230719 --:--:--:---

Involved property:
Modus operandi:

Reports:

Decision Making guide in relation to unauthorised encampment

Time:	21:10
Date:	17/07/2023
Location:	Southampton Road, Romsey, SO51 8AF, Cricket Field Opposite Romsey Rapids.

Number of Persons on Land:	22 Adults / 25 - 30 Children

(include if 2 or more and intention is to reside on land)

Number of Vehicles:	10 Caravans / 6 Vehciles

Conduct PNC checks of vehicles and list in the 'vehicles details' section at the end of this form.

Damage caused to gain entry (include details and any evidence of identity of offenders) or damage to land or property on it:
It appears that a padlock has been cut to open the gate to gain entry to the field. It has been confirmed that no one has witnessed any indvidual cause this damage and therefore no identity of offender.

Name the Landowner:	I have been informed by the Romsey Rapid general manager that this land is council owned by the Test Valley District.
type of land use:	Council

Has the landowner been contacted? What are the landowner's views? Request to leave made or permission to stay given?
I have not contacted the council at this stage as i am aware that once this form has been completed that a joint police and council decision will be made.

Have the trespassers used threatening/abusive/insulting words or behaviour to the occupier of the land or a member of his family or employee or agent
From what i have witnessed and what staff at Romsey Rapids have told me the indviduals have been amicable and there has been no threats or abusive words, the indviduals seemed amicable when speaking to police.

Is the encampment in a dangerous/unsuitable position?(side of a busy road, hazards etc)
I woul suggest that this field is not a dangerous position but being right next to a busy lesuire center and taking up a cricket field, especially with school holidays around the corner this may cause further issues.

Other environmental issues (potential for disorder, interference with use of land/amenity).
As mentioned above this land will have the posbility of being booked for upcoming cricket matches over the next couple of days which would cause issues.

Details of Local Authority

Decision Making guide in relation to unauthorised encampment

Test Valley District

Point of contact within Local Authority
I have not made contact with a local authority at this time as i would be awating a decision from the inspector into what cause of action we are planning to take.

Have HCC Gypsy and Traveller Liaison Officers been contacted? ([redacted] and [redacted])
No, not at this time.

Has a welfare assessment been made by Local Authority?	No
Number of children on site, include ages:	25 - 30, indviduals not fourthcoming with ages.

Number of persons with welfare needs include names and details *(e.g. pregnant, elderly, infirm)*
When asked about pregnant indviduals i have been told that there are four however no details about due dates or names and details of indviduals where able to be assertained by officers. I have not been made aware ofo any concerns in relation to any other indviduals welfare.

What is the intention of the group (Proposed duration of stay)?	Wednesday, Thursday, Friday.

Where were the group before they moved here?	Not specified although i would suggest that RMS 44230283768 could be these indviduals in Overton, Hampshire.

Force Silver must be advised, if the criteria is met for an unauthorised encampment. (See Appendix D of Quebec Management Process guidance document on the intranet for full details.)	
Name:	Time:

Any other factors which may influence decision making process (see Op Quebec intranet pages for Human Rights information)
The indviduals seem fairly amicable and where more than happy to speak to police and engage in conversation, they said that they where also aware this was council land and that an iviction notice would be coming soon from the council.

Are Police Powers going to be used? *If yes, please record basis for decision.* (Statement landowner, consider statements from local community in terms of impact, EGT of site, contact public order TA)
I would suggest that this is a decision for the duty inspector to make so i will

Decision Making guide in relation to unauthorised encampment

not make a comment on this at this time.

If no, please record basis for decision (consider communicating with trespassers expected standards of behaviour, community reassurance to advise of Police actions, schedule of patrols on site, amenities from local authority – skips etc)
As said above i will allow the duty inspector to make a decision on this however i would suggest that the indviduals have been amicable to officers and have not raised any major concerns at this time.

Vehicle Details

Consider Operation Eclipse

Vehicle Make / Type	Vehicle description *(truck, panel van, business names, colour etc)*	Registration	High Value Vehicle? (£40k+, 16, 65 or 15 plate) Refer to District Commander for consideration of Op Eclipse
Volkswagen	Silver Saloon	221-D-18383	Not high value.
Coachman	White	151-W2557	Not high value.
Skoda	Octavia Black	FH68TYT	Not high value.
Citroen	Panel Van White	UIG 4436	Not high value
Volkswagen	Panel Van Grey	WIC7452	Not high value
Coachman	White	161-4-4017	Not high value
Mitsubishi	L200 Black	WG18SMO	Not high value.
Volkswagen	Silver	08-C-4041	Not high value.
Citroen	Panel Van White	MT71FVZ	Not high value.
Coachman	White	Unregistered	Not high value.
Coachman	White	Unregistered.	Not high value.

(Press TAB in last cell for more rows)

Form completed by:	
Name: PC Hamilton	Collar no: 29234

IN THE HIGH COURT OF JUSTICE
KING'S BENCH DIVISION

Claim No. QB-2020-002112

B E T W E E N :

(1) TEST VALLEY BOROUGH COUNCIL
(2) HAMPSHIRE COUNTY COUNCIL

Claimant

-and-

(1) ALBERT BOWERS
(2)-(89) OTHER NAMED DEFENDANTS
(90) PERSONS UNKNOWN FORMING UNAUTHORISED ENCAMPMENTS WITHIN THE BOROUGH OF TEST VALLEY

Defendants

EXHIBIT

PH12

REFERRED TO IN THE FIRST WITNESS STATEMENT OF INSPECTOR PAUL HOLMES

Occurrence details

Version 0d593fd6 (2023/08/18)

Hampshire and Isle of Wight Constabulary ,

Printed: 06/03/2024 19:14 by 24253

Occurrence: **44230292187**

Occurrence details:

Report no.:	44230292187
Occurrence Type:	Unauthorised Encampment
Occurrence time:	20/07/2023 17:51 - 21/07/2023 17:00
Reported time:	20/07/2023 17:51
Occurrence address:	THE RECREATION FIELD, STANBURY ROAD, THRUXTON, HAMPSHIRE UK SP11 8NS (District: 11 TEST VALLEY, Sector: TA TEST VALLEY NORTH, N'hood: 11TA02 ANDOVER NORTH, Beat: 11TA0208 PENTON BELLINGER)
Clearance status:	Filed
Concluded:	Yes
Concluded date:	22/07/2023
Summary:	**OPERATION QUEBEC** INFT is reporting a traveller encampment.
Remarks:	

Associated occurrences:

Involved persons:

- BOWERS, MARGARET [G2] / Subject / DOB: 01/12/1965 (58) Gender: Female (3 KANES HILL CARAVAN SITE, BOTLEY ROAD, SOUTHAMPTON, SOUTHAMPTON UK SO19 0SA (District: 2 SOUTHAMPTON, Sector: SE SOUTHAMPTON EAST, N'hood: 2SE01 SHOLING AND BITTERNE, Beat: 2SE0105 BITTERNE) (Land line) 07919852626 (E-mail) lulubowers3@gmail.com) Id #: 208649 PNC Id: 95/398532G
  - (Land line) 07919852626
  - (Land line) 07919852626
- [redacted] [G4V] / Person reporting / DOB: [redacted] Gender: Male ([redacted] (District: 11 TEST VALLEY, Sector: TA TEST VALLEY NORTH, N'hood: 11TA01 ANDOVER TOWN, Beat: 11TA0103 ST MARYS) (Mobile) [redacted] (E-mail) [redacted]) Id #: 13683
  - (Mobile) [redacted]
  - (Mobile) [redacted]

Involved addresses:

- THE RECREATION FIELD STANBURY ROAD / Dispatch address; Occurrence address / THRUXTON, UK SP11 8NS (District: 11 TEST VALLEY, Sector: TA TEST VALLEY NORTH, N'hood: 11TA02 ANDOVER NORTH, Beat: 11TA0208 PENTON BELLINGER)

Involved comm addresses:

Involved vehicles:

- FORD TRANSIT 350 LEADER ECOB Chassis #:WF0AXXTTRAKT29740 / Sighted / [Goods vehicle: Tipper] [FORD TRANSIT 350 LEADER ECOB] Lic #SN69KEK (PNC 09/01/2024 - r/o Albert BOWERS, 3 Kanes Hill Caravan Site, Botley Road, Southampton) Orig colours: Silv., alum., st. steel
- FORD MONDEO SPORT TDCI / Sighted / [Car] Lic #CV11FAU (Mondeo)
- FORD TRANSIT I10 / Sighted / [Van: Panel van] Lic #YK08YPP (PNC CHECK 10/12/23 R/O WOODPECKER JUAN GONCALVES, 70 TWEED ROAD, SLOUGH, BERKSHIRE, SL3 8XA - INSURED TO JACK HOUGHTON 16/07/1999) Orig colours: White
- FORD TRANSIT 125 T350 RWD Chassis #:WF0NXXTTFNDD22353 / Sighted / [Goods vehicle: Tipper] Lic #VO64ZMV (PNC CHECK 19/06/21 KEEPER IS JOEY BOWERS, 3 KANES HILL CARAVAN SITE, BOTLEY ROAD, SOUTHAMPTON) Orig colours: White

Involved officers:

- Officer in case; Outcome officer / WILSON, R. / #27944 / Hamp / Police officer / ANDOVER DPT D / 21/07/2023 / 20230721 --:--:--:--
- Call taker / OSBORN, C. / #19121 / Hamp / Police staff / CONTACT MANAGEMENT CENTRE B2 / 20/07/2023 / 20230720 --:--:--:--

Involved property:

Modus operandi:

<u>Reports:</u>

TVPHC - Incident Report – CPIA Disclosure Print

Incident Details

Incident Reference:	INC-20230720-1735	RMS Reference(s):	TVP - N/A HC - 44230292187

Attending Service:	Hampshire Constabulary	Created:	20/07/2023 17:51:20	Reported By:	[redacted]
Opening Incident Type:	Unauthorised Encampment	Grade:	Grade 2	Caller First Name:	[redacted]
Closing Incident Type:	Unauthorised Encampment			Caller Surname:	[redacted]
Crime Classification:					

Incident Summary: TDIS *** OP QUEBEC ***

INFT is reporting a traveller encampment.

Location Details

Location: THE RECREATION FIELD, STANBURY ROAD, THRUXTON, SP11 8NS

Dispatch Group: Test Valley

Log Transcript

Log Created	Log Type	Shoulder Number	Description
20/07/2023 17:51:23	Incident Update	19121	Incident Created Summary Description: **OPERATION QUEBEC**INFT is reporting a traveller encampment. Incident Location: THE RECREATION FIELD, STANBURY ROAD, THRUXTON, SP11 8NS Reported By: [redacted] Dispatch Location: THE RECREATION FIELD, STANBURY ROAD, THRUXTON, SP11 8NS
20/07/2023 17:51:23	Contact Record	19121	Phonecall Received Caller: [redacted] Call Summary: **OPERATION QUEBEC** INFT is reporting a traveller encampment. Telephone Number: [redacted]
20/07/2023 17:51:23	Incident Update	19121	Incident Nominal Updated: Ethnic Appearance: IC7 - Unknown Ethnicity: Not Stated Date of Birth: [redacted]
20/07/2023 17:51:24	Incident Update		Business Unit Changed: S2

C2771

20/07/2023 17:56:28	RMS Entry	19121	INFT [redacted] (Works for CAIT) (23155) is states a traveller encampment on the field is currently setting up, INFT has approached them to ask what "their intentions are" and he has received "verbal abuse" CT notes that INFT did not identify himself as a Police Officer to the encampment. INFT stated this field is used extensively by the community and the encampment may create community tension.
20/07/2023 17:56:42	Incident Update	19121	Incident Type changed: Unauthorised Encampment Graded response changed: Grade 2 Outcome Type: Incident Category: Miscellaneous
20/07/2023 17:58:28	RMS Entry	19121	CT notes the INFT did not disclose any HAD in relation to the "verbal abuse" CT is creating a G2 Unauthorised Encampment due to Force Policy.
20/07/2023 18:02:38	Incident Update	18391	Summary Description changed: **OPERATION QUEBEC**INFT is reporting a traveller encampment. -> TDIS - **OPERATION QUEBEC** INFT is reporting a traveller encampment.
20/07/2023 18:02:44	Incident Update	18391	C1 - 98 IS AWARE
20/07/2023 18:08:02	Supervisory Review	29578	From TAS11 A double crewed NPT unit can assist with this
20/07/2023 18:26:21	Resource Update	18391	New Resource Assigned Assignment Status: En Route Resource Call Sign: TA111 Members -> Hanley, Karla : 28625
20/07/2023 18:26:23	Resource Update	18391	Resource Status Updated Resource Call Sign: TA111 Status: 05 - EN ROUTE
20/07/2023 18:26:23	Resource Update	18391	Resource Assignment Updated Assignment Status: En Route Resource Call Sign: TA111
20/07/2023 18:26:48	Resource Update	18391	Resource Member Added Resource: TA111 Pritchett, Charles : 28584
20/07/2023 18:26:50	Resource Update	18391	Resource Assignment Updated Assignment Status: En Route Resource Call Sign: TA111
20/07/2023 18:26:51	Resource Update	18391	Resource Assignment Updated Assignment Status: En Route Resource Call Sign: TA111
20/07/2023 18:31:43	Resource Update	18391	Resource Assignment Updated Assignment Status: Cancelled Resource Call Sign: TA111
20/07/2023 18:33:19	Incident Update	18188	TA111 DIVERTED TO G1 #1794
20/07/2023 19:10:38	Incident Update	18492	C1 - THIS IS ONE OF 9 TDIS JOBS ZN64 - #1742 ZN65 - #1742 ZN66 – SPEAKING TO VICTIM OF DOM ON ACCOUNT

20/07/2023 19:48:24	RMS Entry	18302	********** ********** OFFICIAL - SENSITIVE ********** ********** YOUR ENQUIRY If you have already contacted the police regarding this enquiry and have a reference number, please enter it here:: not given If you want to contact a specific officer, please provide a name or shoulder/warrant number:: not given If your enquiry relates to a specific location, please provide it below. This will help us direct your enquiry to the most appropriate team:: Thruxton, Andover, UK Please provide as much detail as you can. It's useful to include any relevant reference numbers, names of staff, relevant department and so on.: Travellers have moved in on the sports field. YOUR CONTACT DETAILS First name: [redacted] Surname: [redacted] Date of birth: not given Email address: [redacted] Phone number: not given Address: not given Origin: Form
20/07/2023 19:49:12	Contact Record	18302	Email received Nominal: ANONYMOUS, ANONYMOUS Enquiry type: Incident Update
20/07/2023 20:40:13	Incident Update	18188	C1 - INCIDENT NOTED. ZNS9B AWARE. DUE TO DEMAND WE HAVE BEEN UNABLE TO RESOURCE THIS YET. WILL DEPLOY NIGHTS TO ASSESS.

20/07/2023 20:53:51	Contact Record	19121	Phonecall Received Caller: Anonymous Call Summary: Call from INFT to report an Unauthorised Traveller Encampment. INFT repeatedly asked CT "what is going to be done about this" CT notes the INFT repeatedly used the term "Gypsy" and CT has challenged this as a racist term. CT advised that everything is in hand and Police are aware. INFT wanted to know "how long it would take to deal with this" CT advised he could not give a timeframe. Telephone Number: [redacted]
20/07/2023 22:04:44	Supervisory Review	13713	OSCAR2 - Noted, unit to attend and assess. SGT already aware
20/07/2023 23:17:17	Incident Update	17388	ZNS9C - AWARE
20/07/2023 23:19:27	Incident Update	17388	ZNS9C - WILL SEND A UNIT TO DO A DRIVE BY TO GET AN IDEA OF NUMBERS. WILL LOOK TO GET THIS DONE WHEN THE SUN STARTS TO COME UP AS RELUCTANT TO SEND OFFICERS THERE IN THE DARK AND ONTO THE SITE
21/07/2023 07:27:29	Incident Update	18786	Summary Description changed: TDIS - **OPERATION QUEBEC** INFT is reporting a traveller encampment. -> TDIS *** OP QUEBEC *** INFT is reporting a traveller encampment.
21/07/2023 07:31:30	Resource Update	16950	New Resource Assigned Assignment Status: En Route Resource Call Sign: ZN60 Members -> Stott, Jack : 28408 HX21CUV : 6193
21/07/2023 07:31:34	Resource Update	16950	Resource Assignment Updated Assignment Status: En Route Resource Call Sign: ZN60
21/07/2023 07:31:34	Resource Update	16950	Resource Status Updated Resource Call Sign: ZN60 Status: 05 - EN ROUTE
21/07/2023 07:33:28	Resource Update	16950	New Resource Assigned Assignment Status: En Route Resource Call Sign: ZN64 Members -> Wilson, Ryan : 27944 HX21CPZ : 6218
21/07/2023 07:33:30	Resource Update	16950	Resource Status Updated Resource Call Sign: ZN64 Status: 05 - EN ROUTE
21/07/2023 07:33:30	Resource Update	16950	Resource Assignment Updated Assignment Status: En Route Resource Call Sign: ZN64
21/07/2023 08:02:54	Supervisory Review	8975	OSC2 - Noted, I will ensure the FIM is aware.
21/07/2023 08:03:12	Incident Update	16950	ZNI3A Aware

21/07/2023 08:12:54	Incident Update	16950	AP126 Opened and initiated.
21/07/2023 08:13:29	Incident Update	16950	C1 - From AP - If there are any further calls please ask the following; "Obtain the following information from the informant: (i) Location of land, including type of land and owner if known. (ii) Number and type of vehicles involved, include any description of vehicles, VRMs and sign writing. (iii) Details of damage cause if any, include description of offenders and potential witnesses. (iv) Details of any potential conflict at the site, are there persons opposing the access to the site. (v) Is the informant willing to give a statement if required?"
21/07/2023 08:17:15	Resource Update		Resource Status Updated Resource Call Sign: ZN60 Status: 06 - ON SCENE
21/07/2023 08:17:16	Resource Update		Resource Assignment Updated Assignment Status: On Scene Resource Call Sign: ZN60
21/07/2023 08:19:17	Resource Update	17333	Resource Status Updated Resource Call Sign: ZN64 Status: 06 - ON SCENE
21/07/2023 08:19:17	Resource Update	17333	Resource Assignment Updated Assignment Status: On Scene Resource Call Sign: ZN64
21/07/2023 08:19:26	Incident Update	17333	ZN64 there's two dogs off the lead so we're keeping out distance ATT
21/07/2023 08:25:26	Incident Update	16950	ZN60 - 3 caravans, 2 transits and one ford Mondeo
21/07/2023 08:25:39	Incident Update	17333	ZN60 some dogs have just gone for us
21/07/2023 08:25:50	Incident Update	16950	ZN60 - We have just had some dogs go for us.
21/07/2023 08:25:58	Incident Update	17333	ZN60 no further units, a dog has charged at us
21/07/2023 08:26:08	Incident Update	17333	ZN60 AIO
21/07/2023 08:31:55	Incident Update	17333	ZN60 just getting the dogs on the leads as their quite aggressive. SN69KEK - Ford Transit, CV11FAU - Ford Mondeo white, YK08YPP and VO64ZMV.
21/07/2023 08:32:21	Incident Update	17333	ZN60 they've said they'll be here until tomorrow.

21/07/2023 08:33:24	PNC	16950	21/07/23 08:32 44LIHA55 VE05/0001 VE101M11 4416950 SIS LINK UNAVAILABLE SN69KEK MR ALBERT BOWERS FORD(EUROPE) REG: NOV19 3 KANES HILL CARAVAN SITE TRANSIT 350 LEADER ECOB CC : 1995 BOTLEY ROAD SILVER SOUTHAMPTON SO19 0SA TIPPER VEL: NOT HELD C/F: WF0AXXTTRAKT29740 E: KT29740 KEEPER SINCE 15/11/19 INS: HELD MOT EXPIRY: 15/01/2024 **** REPORT 1 OF 1 **** INFORMATION UNCONFIRMED OWNER: 43JF CREATOR: 43SK REF: 0697 09/07/23 INC.DATE: 09/07/23 CREATED 10/07/23 AT 18:48 MAY BE PART OF A GRT GROUP WHO HAVE MOVED FROM BICESTER/WESTCOTT AFTER BEING SERVED S60/61 PAPERS.ALL INFO TO CHERWELL & WEST DUTY SGT TEL 101.OIC P5531 <JAMES.PEACHY@> T:101.PNC 30 10/07/23 PAGE IN.... HELP .... ABANDON TRANSACTION? N.. 21/07/23 08:33 44LIHA55 VE05/0001 VE101M33 4416950 INSURANCE DETAILS AS AT 21/07/2023 VRM : SN69KEK MAKE/MODEL : Ford Transit INSURER DETAILS: HAVEN INS CO LTD C/O ACORN INSURANCE 01704338337 POLICY : HAVCV3103039/4 VALID : 02/05/2023 0000 TO 04/03/2024 0000 S, D AND P AND BUSINESS USE INCLUDING THE CARRIAGE OF GOODS AND PASSENGERS FOR HIRE AND REWARD ALLOWED TO DRIVE OTHER VEHICLES: POLICYHOLDER DETAILS: NUMBER OF POLICIES: Mr Albert Bowers 3 Kanes Hill Caravan Site Botley Road Southampton Uk SO19 0SA PERMITTED DRIVER:PERMITTED DRIVERS NOT FOUND 1 Mr Albert Bowers 10101 PAGE VS.... ABANDON TRANSACTION? N..

21/07/2023 08:33:58	PNC	16950	21/07/23 08:33 44LIHA55 VE05/0002 VE101M11 4416950 SIS LINK UNAVAILABLE CV11FAU PREV VRM: X3JTF MR JOEY BOWERS FORD(EUROPE) REG: MAR11 5 KANES HILL CARAVAN SITE MONDEO SPORT TDCI CC : 1753 BOTLEY ROAD WHITE SOUTHAMPTON SO19 0SA 5 DOOR SALOON VEL: NOT HELD C/F: WF0EXXGBBEAP57646 E: AP57646 KEEPER SINCE 25/10/22 INS: HELD MOT EXPIRY: 08/09/2023 CHERISHED TRANSFER **** NO REPORTS PRESENT *** PAGE IN.... HELP .... ABANDON TRANSACTION? N.. 21/07/23 08:33 44LIHA55 VE05/0002 VE101M33 4416950 INSURANCE DETAILS AS AT 21/07/2023 VRM : CV11FAU MAKE/MODEL : FORD MONDEO SPORT TDCI INSURER DETAILS: RSA, 0345 070 1915 POLICY : MCAR000273243P VALID : 18/01/2023 0000 TO 17/01/2024 0000 S, D AND P ALLOWED TO DRIVE OTHER VEHICLES: Y POLICYHOLDER DETAILS: NUMBER OF POLICIES: Mr Joe Bowers Kanes Hill Caravan Site Botley Road Southampton United Kingdom SO19 0SA PERMITTED DRIVER:INSURED ONLY 1 Joe Bowers 14/02/1992 2 + 3 + 4 + 5 + PAGE VS.... ABANDON TRANSACTION? N...

21/07/2023 08:34:34	PNC	16950	21/07/23 08:34 44LIHA55 VE05/0003 VE101M11 4416950 SIS LINK UNAVAILABLE YK08YPP WOODPECKER FORD(UK) REG: MAR08 JUAN GONCALVES TRANSIT 110 T280S FWD CC : 2198 70 TWEED ROAD WHITE SLOUGH BERKSHIRE SL3 8XA PANEL VAN VEL: NOT HELD C/F: WF0XXXBDFX8B66785 E: 8B66785 KEEPER SINCE 25/04/23 INS: HELD MOT EXPIRY: 16/07/2024 **** NO REPORTS PRESENT *** PAGE IN.... HELP .... ABANDON TRANSACTION? N.. 21/07/23 08:34 44LIHA55 VE05/0003 VE101M33 4416950 INSURANCE DETAILS AS AT 21/07/2023 VRM : YK08YPP MAKE/MODEL : FORD TRANSIT INSURER DETAILS: NIG INSURANCE 0845 607 1626 FX 0121 454 9695 POLICY : CA334351 VALID : 16/07/2023 1519 TO 16/07/2024 1200 S, D AND P AND BUSINESS USE EXCLUDING HIRE AND REWARD ALLOWED TO DRIVE OTHER VEHICLES: N POLICYHOLDER DETAILS: NUMBER OF POLICIES: JACK HOUGHTON 2 Dew Lane Hayling Island PO110PU PERMITTED DRIVER:INSURED ONLY 1 JACK HOUGHTON 16/07/1999 2 + 3 + 4 + 5 + PAGE VS.... ABANDON TRANSACTION? N..

21/07/2023 08:35:14	PNC	16950	21/07/23 08:35 44LIHA55 VE05/0004 VE101M11 4416950 SIS LINK UNAVAILABLE VO64ZMV MR JOEY BOWERS FORD(EUROPE) REG: SEP14 3 KANES HILL CARAVAN SITE TRANSIT 125 T350 RWD CC : 2198 BOTLEY ROAD WHITE SOUTHAMPTON SO19 0SA TIPPER VEL: NOT HELD C/F: WF0NXXTTFNDD22353 E: DD22353 KEEPER SINCE 25/11/20 INS: HELD MOT EXPIRY: 17/05/2024 **** REPORT 1 OF 1 **** INFORMATION UNCONFIRMED OWNER: 43JF CREATOR: 43SK REF: 0097 09/07/23 INC.DATE: 09/07/23 CREATED 10/07/23 AT 18:48 MAY BE PART OF A GRT GROUP WHO HAVE MOVED FROM BICESTER/WESTCOTT AFTER BEING SERVED S60/61 PAPERS ALL INFO TO CHERWELL & WEST DUTY SGT TEL 101.OIC P5531 <JAMES.PEACHY@> T:101.PNC 30 10/07/23 PAGE IN.... HELP .... ABANDON TRANSACTION? N.. 21/07/23 08:35 44LIHA55 VE05/0004 VE101M33 4416950 INSURANCE DETAILS AS AT 21/07/2023 VRM : VO64ZMV MAKE/MODEL : FORD T350 TRANSIT (07ON) 2.6T INSURER DETAILS: DIRECT LINE INSURANCE VIA U K I 0345 246 0218 POLICY : 49815603 VALID : 01/08/2022 1004 TO 31/07/2023 1200 S, D AND P AND BUSINESS USE EXCLUDING HIRE AND REWARD ALLOWED TO DRIVE OTHER VEHICLES: Y POLICYHOLDER DETAILS: NUMBER OF POLICIES: JOE BOWERS 3 KANES HILL CARAVAN SITE BOTLEY ROAD SOUTHAMPTON SO190SA PERMITTED DRIVER:INSURED ONLY 1 JOE BOWERS 14/02/1992 2 + 3 + 4 + 5 + PAGE VS.... ABANDON TRANSACTION? N..
21/07/2023 08:38:53	Incident Update	17333	SN69KEK - has five matches on RMS linked to various intel reports, sus vehicle and unauthorised encampments back to 2019.
21/07/2023 08:39:25	Incident Update	17333	CV11FAU - linked as other in public order and sus vehicle both from this year.
21/07/2023 08:39:57	Incident Update	17333	YK08YPP - linked in sus veh 2022 and public order from 2021.
21/07/2023 08:41:25	Incident Update	17333	VO64ZMV - linked to sus veh, RTC, unauthorised encampment, robbery, theft and FI offence.

21/07/2023 08:42:14	Incident Update	17333	New Incident Vehicle Added Vehicle Type: Lorry Colour: White Vehicle Model: TRANSIT 125 T350 RWD VRN: VO64ZMV Vehicle Make: FORD
21/07/2023 08:42:58	Incident Update	17333	New Incident Vehicle Added Vehicle Type: Other Colour: White Vehicle Model: TRANSIT VRN: YK08YPP Vehicle Make: FORD
21/07/2023 08:43:43	Incident Update	17333	New Incident Vehicle Added Vehicle Type: Other Colour: White Vehicle Model: MONDEO VRN: CV11FAU Vehicle Make: FORD
21/07/2023 08:44:13	Incident Update	17333	New Incident Vehicle Added Vehicle Type: Lorry Colour: Silv., alum., st. steel Vehicle Model: TRANSIT 350 LEADER ECOB VRN: SN69KEK Vehicle Make: FORD
21/07/2023 08:50:51	Supervisory Review	21167	FIM - Noted and the days Insp is aware.
21/07/2023 09:20:11	Resource Update	16950	Resource Assignment Updated Assignment Status: Left Resource Call Sign: ZN60
21/07/2023 11:52:06	Incident Update	18786	ZN64 - DROP DOWN TO ME PLEASE TO WRITE UP
21/07/2023 12:01:33	Record Updated	18786	Incident status changed: Investigating
21/07/2023 12:01:34	Incident Update	18786	Closing Incident Type: Unauthorised Encampment Closing Incident Type Category: Miscellaneous
21/07/2023 12:01:35	Resource Update	18786	Resource Assignment Updated Assignment Status: Left Resource Call Sign: ZN64
21/07/2023 12:23:04	Incident Update		Incident Vehicle Updated: YK08YPP Incident Vehicle Type: Sighted VRN: YK08YPP Vehicle Model: TRANSIT 110 Incident: INC-20230720-1735 Vehicle Type: Van Vehicle: YK08YPP Vehicle Make: FORD
21/07/2023 12:25:00	Incident Update		Incident Vehicle Updated: CV11FAU Incident Vehicle Type: Sighted VRN: CV11FAU Vehicle Model: MONDEO SPORT TDCI Incident: INC-20230720-1735 Vehicle Type: Van Vehicle: CV11FAU Vehicle Make: FORD
21/07/2023 12:29:19	Incident Update		New Incident Nominal Added Nominal Type: Subject Date of Birth: 01/12/1965

21/07/2023 13:43:13	Incident Update		Outcome Code: (HC only) NZ other incident non crime
21/07/2023 15:50:34	Contact Record	11376	Phonecall Received Caller: [redacted] Call Summary: further call from [redacted] , the gate that was forced for travellers to gain entry , the gate is now open and inf believes that they maybe expecting more travellers. Telephone Number: [redacted]
22/07/2023 20:25:00	Record Updated		Incident status changed: Closed

Decision Making guide in relation to unauthorised encampment

Time:	17:51
Date:	20/07/2023
Location:	The Recreation Field Stanbury Road

Number of Persons on Land:	One person seen on the encampment. Confirmed that her name was Margaret but would not say her surname. Told Police it was her Sons in the other caravans. From RMS research and from registered owners on the PNC, it is suspected that the below people may be present Michael Bowers 10/03/1998 Albert Bowers 01/10/1968 Joe Bowers 14/02/92 Margaret Bowers 01/12/1965 There are 5 Children linked to the adults suspected to be present at the Encampment James Dean Bowers 13/05/2014 Joey Bowers 25/05/2011 Lulu Bowers 23/01/2016 Tenneesse Bowers 31/03/2018 Aubriana Bowers 13/09/2022

(include if 2 or more and intention is to reside on land)

Number of Vehicles:	4 vehicles and 3 caravans

Conduct PNC checks of vehicles and list in the 'vehicles details' section at the end of this form.

Damage caused to gain entry (include details and any evidence of identity of offenders) or damage to land or property on it:
No damage was caused to gain entry. There is a gap for vehicles to fit through near the playground from the carpark. They have used this to gain entry and then driven across the field to the back corner.

Name the Landowner:	Hurstbourne Priors Parish Council
type of land use:	Council

Has the landowner been contacted? What are the landowner's views? Request to leave made or permission to stay given?
I have contacted Test Valley Borough Council who told me that the land is owned by Hurstbourne Priors Parish Council. I have attempted to contact them twice but after ringing for 2 minutes the phone cuts off.

Decision Making guide in relation to unauthorised encampment

Have the trespassers used threatening/abusive/insulting words or behaviour to the occupier of the land or a member of his family or employee or agent
No threatening, abusive or insulting words of behaviour have been reported to the Police or used against the Police when they engaged with the encampment.

Is the encampment in a dangerous/unsuitable position?(side of a busy road, hazards etc)
Encampment is in the far corner of the field. They have laid their vehicles out in a straight line to take up as little space as possible. This also makes the encampment quite hidden as they are all parked close to the tree/bush line on one side of the field.

Other environmental issues (potential for disorder, interference with use of land/amenity).
No environmental issues. There was some rubbish on the floor that Police were told was due to one of the dogs getting off their lead. From looking at some of the rubbish this looks consistent with being chewed up by a dog. Police were told that they would pick this up as soon as possible

Details of Local Authority
Hurstbourne Priors Parish Council The Fairground, Weyhill, Andover SP11 0QN 01264 772460

Point of contact within Local Authority
I have contacted Test Valley Borough Council who told me that the land is owned by Hurstbourne Priors Parish Council. I have attempted to contact them twice but after ringing for 2 minutes the phone cuts off.

Have HCC Gypsy and Traveller Liaison Officers been contacted?
([redacted] and [redacted]
Sgt 21956 Tapper has called both HCC Liaison Officers, left messages and emailed their mailbox

Has a welfare assessment been made by Local Authority?	No
Number of children on site, include ages:	5 children potentially on site. however this has not been confirmed

Decision Making guide in relation to unauthorised encampment

Number of persons with welfare needs include names and details *(e.g. pregnant, elderly, infirm)*
Unknown as only Margaret has been seen by Police as everyone else was sleeping.

What is the intention of the group (Proposed duration of stay)?	They are heading to Cambridge

Where were the group before they moved here?	Southampton. This is where they live. Near burseldon.

Force Silver must be advised, if the criteria is met for an unauthorised encampment. (See Appendix D of Quebec Management Process guidance document on the intranet for full details.)	
Name:	Time:

Any other factors which may influence decision making process (see Op Quebec intranet pages for Human Rights information)
There is a court order with 50+ names on. This court order comes with a power of arrest for Police. The Bowers family are in that list. However we only suspect from speaking to Margaret that they are the Bowers family.

Are Police Powers going to be used? *If yes, please record basis for decision.* (Statement landowner, consider statements from local community in terms of impact, EGT of site, contact public order TA)
NO

If no, please record basis for decision (consider communicating with trespassers expected standards of behaviour, community reassurance to advise of Police actions, schedule of patrols on site, amenities from local authority – skips etc)
I have liaised with PS 21956 TAPPER who is considering police response.

Vehicle Details

Consider Operation Eclipse

Vehicle Make / Type	Vehicle description *(truck, panel van, business names, colour etc)*	Registration	High Value Vehicle? (£40k+, 16, 65 or 15 plate) Refer to District Commander for consideration of Op Eclipse
Ford Transit	I10	YK08 YPP	
Ford Transit	125	VO64 ZMV	

Decision Making guide in relation to unauthorised encampment

Ford Mondeo	Sport TDCI	CV11 FAU	
Ford	Van – Transit 350	SN69 KEK	

(Press TAB in last cell for more rows)

Form completed by:	
Name: PC Wilson	Collar no: 27944

IN THE HIGH COURT OF JUSTICE
KING'S BENCH DIVISION

Claim No. QB-2020-002112

B E T W E E N :

(1) TEST VALLEY BOROUGH COUNCIL
(2) HAMPSHIRE COUNTY COUNCIL

Claimant

-and-

(1) ALBERT BOWERS
(2)-(89) OTHER NAMED DEFENDANTS
(90) PERSONS UNKNOWN FORMING UNAUTHORISED ENCAMPMENTS WITHIN THE BOROUGH OF TEST VALLEY

Defendants

EXHIBIT

PH13

REFERRED TO IN THE FIRST WITNESS STATEMENT OF INSPECTOR PAUL HOLMES

Occurrence details

Version 0d593fd6 (2023/08/18)

Hampshire and Isle of Wight Constabulary ,

Printed: 06/03/2024 19:14 by 24253

Occurrence: **44230292187**

Occurrence details:

Report no.:	44230292187
Occurrence Type:	Unauthorised Encampment
Occurrence time:	20/07/2023 17:51 - 21/07/2023 17:00
Reported time:	20/07/2023 17:51
Occurrence address:	THE RECREATION FIELD, STANBURY ROAD, THRUXTON, HAMPSHIRE UK SP11 8NS (District: 11 TEST VALLEY, Sector: TA TEST VALLEY NORTH, N'hood: 11TA02 ANDOVER NORTH, Beat: 11TA0208 PENTON BELLINGER)
Clearance status:	Filed
Concluded:	Yes
Concluded date:	22/07/2023
Summary:	**OPERATION QUEBEC** INFT is reporting a traveller encampment.
Remarks:	

Associated occurrences:

Involved persons:

- BOWERS, MARGARET [G2] / Subject / DOB: 01/12/1965 (58) Gender: Female (3 KANES HILL CARAVAN SITE, BOTLEY ROAD, SOUTHAMPTON, SOUTHAMPTON UK SO19 0SA (District: 2 SOUTHAMPTON, Sector: SE SOUTHAMPTON EAST, N'hood: 2SE01 SHOLING AND BITTERNE, Beat: 2SE0105 BITTERNE) (Land line) 07919852626 (E-mail) lulubowers3@gmail.com) Id #: 208649 PNC Id: 95/398532G
  - (Land line) 07919852626
  - (Land line) 07919852626
- [redacted] [G4V] / Person reporting / DOB: [redacted] Gender: Male ([redacted] (District: 11 TEST VALLEY, Sector: TA TEST VALLEY NORTH, N'hood: 11TA01 ANDOVER TOWN, Beat: 11TA0103 ST MARYS) (Mobile) [redacted] (E-mail) [redacted]) Id #: 13683
  - (Mobile) [redacted]
  - (Mobile) [redacted]

Involved addresses:

- THE RECREATION FIELD STANBURY ROAD / Dispatch address; Occurrence address / THRUXTON, UK SP11 8NS (District: 11 TEST VALLEY, Sector: TA TEST VALLEY NORTH, N'hood: 11TA02 ANDOVER NORTH, Beat: 11TA0208 PENTON BELLINGER)

Involved comm addresses:

Involved vehicles:

- FORD TRANSIT 350 LEADER ECOB Chassis #:WF0AXXTTRAKT29740 / Sighted / [Goods vehicle: Tipper] [FORD TRANSIT 350 LEADER ECOB] Lic #SN69KEK (PNC 09/01/2024 - r/o Albert BOWERS, 3 Kanes Hill Caravan Site, Botley Road, Southampton) Orig colours: Silv., alum., st. steel
- FORD MONDEO SPORT TDCI / Sighted / [Car] Lic #CV11FAU (Mondeo)
- FORD TRANSIT I10 / Sighted / [Van: Panel van] Lic #YK08YPP (PNC CHECK 10/12/23 R/O WOODPECKER JUAN GONCALVES, 70 TWEED ROAD, SLOUGH, BERKSHIRE, SL3 8XA - INSURED TO JACK HOUGHTON 16/07/1999) Orig colours: White
- FORD TRANSIT 125 T350 RWD Chassis #:WF0NXXTTFNDD22353 / Sighted / [Goods vehicle: Tipper] Lic #VO64ZMV (PNC CHECK 19/06/21 KEEPER IS JOEY BOWERS, 3 KANES HILL CARAVAN SITE, BOTLEY ROAD, SOUTHAMPTON) Orig colours: White

Involved officers:

- Officer in case; Outcome officer / WILSON, R. / #27944 / Hamp / Police officer / ANDOVER DPT D / 21/07/2023 / 20230721 --:--:--:--
- Call taker / OSBORN, C. / #19121 / Hamp / Police staff / CONTACT MANAGEMENT CENTRE B2 / 20/07/2023 / 20230720 --:--:--:--

Involved property:

Modus operandi:

Reports:

TVPHC - Incident Report – CPIA Disclosure Print

Incident Details

Incident Reference:	INC-20230730-0929	RMS Reference(s):	TVP - N/A HC - 44230306422

Attending Service:	Hampshire Constabulary	Created:	30/07/2023 12:52:36	Reported By:	[redacted]
Opening Incident Type:	Unauthorised Encampment	Grade:	Grade 3 Monitored	Caller First Name:	[redacted]
Closing Incident Type:	Unauthorised Encampment			Caller Surname:	[redacted]
Crime Classification:					

Incident Summary: EDIS *** Infl reporting 3 caravans have made camp on his campsite unauthorised

Location Details

Location: Three Trees, Ampfield Hill, Ampfield, SO51 9BD

Dispatch Group: Eastleigh

Log Transcript

Log Created	Log Type	Shoulder Number	Description
30/07/2023 12:52:30	Incident Update	18526	Incident Created Summary Description: Infl reporting 3 caravans have made camp on his campsite unauthorised Incident Location: PLOT 1A, LAND EAST OF SOUTH HOLMES COPSE, AMPFIELD HILL, AMPFIELD, SO51 9BD Reported By: [redacted] Dispatch Location: PLOT 1A, LAND EAST OF SOUTH HOLMES COPSE, AMPFIELD HILL, AMPFIELD, SO51 9BD
30/07/2023 12:52:30	Contact Record	18526	Phonecall Received Caller: [redacted] Call Summary: Infl reporting 3 caravans have made camp on his campsite unauthorised Telephone Number: [redacted]
30/07/2023 12:52:39	Incident Update	18526	Incident Nominal Updated: Ethnic Appearance: IC7 - Unknown Ethnicity: Not Stated Date of Birth: [redacted]
30/07/2023 12:52:42	Incident Update		Business Unit Changed: S2

C2789

30/07/2023 12:56:38	RMS Entry	18526	Inft states over night 3 caravans have pulled up to his caravan site and set up there They would not of had to force entry Other customers are leaving The inft has spoken to them and they wont leave Sending to CWUN as unauthorised encampment
30/07/2023 12:57:46	Incident Update	18526	Incident Type changed: Unauthorised Encampment Graded response changed: Grade 3 Monitored Outcome Type: Incident Dispatch Location: PLOT 1A, LAND EAST OF SOUTH HOLMES COPSE, AMPFIELD HILL, AMPFIELD, SO51 9BD -> Three Trees, Ampfield Hill, Ampfield, SO51 9BD Incident Location: PLOT 1A, LAND EAST OF SOUTH HOLMES COPSE, AMPFIELD HILL, AMPFIELD, SO51 9BD -> Three Trees, Ampfield Hill, Ampfield, SO51 9BD Category: Miscellaneous
30/07/2023 13:03:15	Incident Update	18786	Summary Description changed: Inft reporting 3 caravans have made camp on his campsite unauthorised -> EDIS *** Inft reporting 3 caravans have made camp on his campsite unauthorised
30/07/2023 13:26:55	Incident Update		Closing Incident Type: Unauthorised Encampment Closing Incident Type Category: Miscellaneous
30/07/2023 13:28:07	Supervisory Review	11164	OSR3 NOTED - NOT OB QUEBEC AT THIS TIME
30/07/2023 14:35:18	Incident Update	11999	OSC2 - THIS IS A CIVIL MATTER - INFT TO BE ADVISED
30/07/2023 14:58:25	Incident Update	21831	CWUN - There are 3 at the moment. Bailiffs coming tomorrow. Children and people all over the site apparently making a mess. I have advised that this is currently not a police matter and just a civil matter. He said he will call back tomorrow if they do not move off the land for the bailiffs. They have already told him that thay wone be moving.
30/07/2023 14:59:01	Record Updated	21831	Incident status changed: Closed
30/07/2023 14:59:01	Incident Update	21831	Outcome Code: No Crime / No CRI
31/07/2023 22:43:36	Incident Update		New Incident Vehicle Added Vehicle Type: Van Colour: White Vehicle Model: HIACE VRN: WF08XVV Vehicle Make: TOYOTA
31/07/2023 22:45:07	Incident Update		New Incident Vehicle Added Vehicle Type: Van Colour: Blue Vehicle Model: TRANSIT VRN: MK11AFV Vehicle Make: FORD
31/07/2023 22:46:07	Incident Update		New Incident Vehicle Added Vehicle Type: Other Vehicle Model: OLYMPUS 504
31/07/2023 22:47:38	Incident Update		New Incident Vehicle Added Vehicle Type: Other Vehicle Model: LORD 690 BRILLIANT VRN: LORD690

09/08/2023 20:55:15	Incident Update		Outcome Code: No Crime / No CRI -> (HC only) NZ other incident non crime

IN THE HIGH COURT OF JUSTICE
KING'S BENCH DIVISION

Claim No. QB-2020-002112

B E T W E E N :

(1) TEST VALLEY BOROUGH COUNCIL
(2) HAMPSHIRE COUNTY COUNCIL

Claimant

-and-

(1) ALBERT BOWERS
(2)-(89) OTHER NAMED DEFENDANTS
(90) PERSONS UNKNOWN FORMING UNAUTHORISED ENCAMPMENTS WITHIN THE BOROUGH OF TEST VALLEY

Defendants

EXHIBIT

PH14

REFERRED TO IN THE FIRST WITNESS STATEMENT OF INSPECTOR PAUL HOLMES

Occurrence details

Version 0d593fd6 (2023/08/18)

Hampshire and Isle of Wight Constabulary ,

Printed: 06/03/2024 19:16 by 24253

Occurrence: **44230306422**

Occurrence details:

Report no.:	44230306422
Occurrence Type:	Unauthorised Encampment
Occurrence time:	30/07/2023 12:52 - 31/07/2023 20:50
Reported time:	30/07/2023 12:52
Occurrence address:	LAND EAST OF SOUTH HOLMES COPSE, THREETREES AMPFIELD HILL, # PLOT 2, AMPFIELD, HAMPSHIRE UK SO51 9BD (District: 11 TEST VALLEY, Sector: TR TEST VALLEY SOUTH, N'hood: 11TR02 ROMSEY NORTH, Beat: 11TR0221 AMPFIELD AND BRAISHFIELD)
Clearance status:	Filed
Concluded:	Yes
Concluded date:	30/07/2023
Summary:	Inft reporting 3 caravans have made camp on his campsite unauthorised
Remarks:	

Associated occurrences:

Involved persons:

- [redacted] [FI;G4V] / Person reporting / DOB: [redacted] Gender: Male [redacted] (District: 11 EASTLEIGH, Sector: TR TEST VALLEY SOUTH, N'hood: 11TR02 ROMSEY NORTH, Beat: 11TR0221 AMPFIELD AND BRAISHFIELD) (Land line) [redacted]) Id #: 1568809 PNC Id: 07/1125022B
  - (Land line) [redacted]
  - (Land line) [redacted]

Involved addresses:

- LAND EAST OF SOUTH HOLMES COPSE THREETREES AMPFIELD HILL, PLOT 2 / Dispatch address; Occurrence address / AMPFIELD, UK SO51 9BD (District: 11 TEST VALLEY, Sector: TR TEST VALLEY SOUTH, N'hood: 11TR02 ROMSEY NORTH, Beat: 11TR0221 AMPFIELD AND BRAISHFIELD)

Involved comm addresses:

Involved vehicles:

- LORD 690 BRILLIANT / Sighted / [Trailer: Caravan] Lic #LORD690
- OLYMPUS 504 / Sighted / [Trailer: Caravan]
- FORD TRANSIT / Sighted / [Van: Panel van] Lic #MK11AFV Orig colours: Blue
- TOYOTA HIACE 300 D-4D 120 LWB Chassis #:JT121JK2200045059 / Sighted / [Unknown: Light van] Lic #WF08XVV Orig colours: White

Involved officers:

- Officer in case / HARRISON, N. / #23954 / Hamp / Police officer / MISSING LOCATE TEAM WEST 1 / 02/08/2023 / 20230802 --:--:--:---
- Other assisting employee / CONTACT MANAGEMENT CENTRE 1 / 911007 / Hamp / Assignable / 30/07/2023 / 20230730 --:--:--:---
- Call taker / OVERY, D. / #18526 / Hamp / Police staff / CONTACT MANAGEMENT CENTRE B1 / 30/07/2023 / 20230730 --:--:--:---

Involved property:
Modus operandi:

Reports:

Decision Making guide in relation to unauthorised encampment

Time:	19:14
Date:	01/08/2023
Location:	Saxon Field Pavilion St Birinus Gardens

Number of Persons on Land:	John Mcdonagh 05/10/1960 Martin McDonagh 22/07/2004 Not able to confirm the amount of people in the encampment. Martin told Police that there is 15 or 16 children and 20 adults but this has not been confirmed.

(include if 2 or more and intention is to reside on land)

Number of Vehicles:	5 vehicles and 5 caravans.

Conduct PNC checks of vehicles and list in the 'vehicles details' section at the end of this form.

Damage caused to gain entry (include details and any evidence of identity of offenders) or damage to land or property on it:
Members of the public told Police that Travellers have used bolt cutters to cut off a padlock that was locking the gate to gain entry to the field. Police searched the area and could not locate a padlock.

Name the Landowner:	Test valley Borough Council
type of land use:	Council

Has the landowner been contacted? What are the landowner's views? Request to leave made or permission to stay given?
Contact has not been made to Council due to time of evening. This will be put on R&P Sgt Handover for day's to complete.

Have the trespassers used threatening/abusive/insulting words or behaviour to the occupier of the land or a member of his family or employee or agent
No threatening, abusive or insulting words or behaviour have been used.

Is the encampment in a dangerous/unsuitable position?(side of a busy road, hazards etc)
Encampment is along the far side of the field. Not in a dangerous of hazardour position.

Other environmental issues (potential for disorder, interference with use of land/amenity).
No issues identified.

Details of Local Authority
Test Valley Borough Council Beech Hurst, Weyhill Road, Andover, SP10 3AJ

Decision Making guide in relation to unauthorised encampment

Point of contact within Local Authority
Info@testvalley.gov.uk Point of contact to be confirmed by Days when Council workers are on duty.

Have HCC Gypsy and Traveller Liaison Officers been contacted? ([redacted] and [redacted])
Not been contacted due to time of the evening. This has been put on R&P Handover for Day Duty Officer's to complete.

Has a welfare assessment been made by Local Authority?	No
Number of children on site, include ages:	8 Children seen by Police but members of the Encampment have said that there are more children inside the Caravans.

Number of persons with welfare needs include names and details *(e.g. pregnant, elderly, infirm)*
Unknown at this time.

What is the intention of the group (Proposed duration of stay)?	Group have told Police that they are leaving before the weekend.

Where were the group before they moved here?	Southsea, Portsmouth, Hampshire. 22/07/2023

Force Silver must be advised, if the criteria is met for an unauthorised encampment. (See Appendix D of Quebec Management Process guidance document on the intranet for full details.)	
Name:	Time:

Any other factors which may influence decision making process (see Op Quebec intranet pages for Human Rights information)

Are Police Powers going to be used? *If yes, please record basis for decision.* (Statement landowner, consider statements from local community in terms of impact, EGT of site, contact public order TA)
No Police powers to be used. This will be Council lead

If no, please record basis for decision (consider communicating with trespassers expected standards of behaviour, community reassurance to advise of Police actions, schedule of patrols on site,

Decision Making guide in relation to unauthorised encampment

amenities from local authority – skips etc)
This is Council will lead this as it is their property.

Vehicle Details

Consider Operation Eclipse

Vehicle Make / Type	Vehicle description *(truck, panel van, business names, colour etc)*	Registration	High Value Vehicle? (£40k+, 16, 65 or 15 plate) Refer to District Commander for consideration of Op Eclipse
Ford Van		FE12 KVG	
Sprite Caravan		FE12 KVG	
Vauxhall Car	Red	151-MN-1094	
Premium Trawler		11-SO-2641	
Ford Transit	Yellow	11-SO-2641	
Fiat Swift Edge 464		DU22 UKE	
Peugeot 5008 GT	Black	WIG7235	
Volkswagen Passat		AF21ZGC	
Avensis TR D-4D		BF58XLR	

(Press TAB in last cell for more rows)

Form completed by:	
Name: Ryan Wilson	Collar no: 27944

TVPHC - Incident Report – CPIA Disclosure Print

Incident Details

Incident Reference:	INC-20230801-1793	RMS Reference(s):	TVP - N/A HC - 44230309748

Attending Service:	Hampshire Constabulary	Created:	01/08/2023 19:14:41	Reported By:	[redacted]
Opening Incident Type:	Unauthorised Encampment	Grade:	Grade 2	Caller First Name:	[redacted]
Closing Incident Type:	Unauthorised Encampment			Caller Surname:	[redacted]
Crime Classification:					

Incident Summary: TDIS *** OP QUEBEC *** call from inft reporting that there are a number of travellers driving on to the rec ground now

Location Details

Location: SAXON FIELDS PAVILION, ST BIRINUS GARDENS, ANDOVER, SP10 4NP

Dispatch Group: Test Valley

Log Transcript

Log Created	Log Type	Shoulder Number	Description
01/08/2023 19:14:44	Incident Update	12645	Incident Created Summary Description: call from inft reporting that there are a number of travellers driving on to the rec ground now Incident Location: SAXON FIELDS PAVILION, ST BIRINUS GARDENS, ANDOVER, SP10 4NP Reported By: Anonymous Dispatch Location: SAXON FIELDS PAVILION, ST BIRINUS GARDENS, ANDOVER, SP10 4NP
01/08/2023 19:14:46	Contact Record	12645	Phonecall Received Caller: Anonymous Call Summary: call from inft reporting that there are a number of travellers driving on to the rec ground now Telephone Number: [redacted]
01/08/2023 19:14:47	Incident Update		Business Unit Changed: S2
01/08/2023 19:15:23	Incident Update	12645	Outcome Type: Incident Graded response changed: Grade 2 Category: Miscellaneous Incident Type changed: Unauthorised Encampment
01/08/2023 19:15:44	RMS Entry	12645	inft states that there were a number of caravans and vans and they had forced the gate
01/08/2023 19:15:51	RMS Entry	12645	inft has very poor signal

C2798

01/08/2023 19:16:35	RMS Entry	12645	they have blocked the whole entrance a number of vehicles parked up down the road now queuing to get in and infl customers cannot get out of his car park
01/08/2023 19:16:44	Incident Update	16046	CWUN - ADVISED OSCAR 2
01/08/2023 19:17:18	Incident Update	12822	OSCAR2 NOTED - HOW MANY VEHICLES AS THIS WILL DETERMINE IF THIS IS A OP QUEBEC OR NOT
01/08/2023 19:17:42	RMS Entry	12645	THEY ARE ALREADY ON THE FIELD BUT STILL QUEUING ABOUT 20 - 25 VEHICLES HERE
01/08/2023 19:18:15	RMS Entry	12645	CARAVANS MOBILE HOMES VANS LINING UP ALONG THE EDGE OF THE FIELD EVERY USING THE PARK HAVE NOW LEFT IT
01/08/2023 19:18:20	Supervisory Review	12822	OSCR2 - Noted the above this will be an OpQuebec - please initiate and follow action plan. I will make Fim aware
01/08/2023 19:18:22	Contact Record	16945	Phonecall Received Caller: Anonymous Call Summary: Travellers have arrived at sports centre Telephone Number: [redacted]
01/08/2023 19:20:25	Supervisory Review	12822	OSCAR2 FIM AWARE
01/08/2023 19:34:59	Contact Record	16945	Phonecall Received Caller: [redacted] Call Summary: More traveller vans are driving across field to join the other travellers at recreation ground Telephone Number: [redacted]
01/08/2023 19:52:05	Incident Update	18786	Summary Description changed: call from infl reporting that there are a number of travellers driving on to the rec ground now -> TDIS *** call from infl reporting that there are a number of travellers driving on to the rec ground now
01/08/2023 19:52:13	Incident Update	18786	ZNS9A AWARE
01/08/2023 19:52:40	Incident Update	16046	CWUN - WILL TAKE A LOOK
01/08/2023 19:52:59	Resource Update	16046	New Resource Assigned Assignment Status: En Route Resource Call Sign: ZN65 Members -> Titchener, Katie : 29112 Wilson, Ryan : 27944 HX18FBZ : 5957
01/08/2023 19:53:02	Resource Update	16046	Resource Status Updated Resource Call Sign: ZN65 Status: 05 - EN ROUTE
01/08/2023 19:53:03	Resource Update	16046	Resource Assignment Updated Assignment Status: En Route Resource Call Sign: ZN65
01/08/2023 20:03:16	Incident Update	18786	ZNI3A AWARE
01/08/2023 20:04:36	Incident Update	16046	ZN65 - ONLY 6 CARAVANS, GETTING DETAILS

01/08/2023 20:15:04	Incident Update	16046	#NE ORIG 16046 ZN85 #1793 CDONAGH/JOHN:02081959:;;
01/08/2023 20:15:45	Resource Update	25299	Resource Status Updated Resource Call Sign: ZN85 Status: 06 - ON SCENE
01/08/2023 20:15:46	Resource Update	25299	Resource Assignment Updated Assignment Status: On Scene Resource Call Sign: ZN85
01/08/2023 20:15:56	Incident Update	16046	01/08/23 20:15 44LIHA55 VE37/0002 VE101M33 4416046 INSURANCE DETAILS AS AT 01/08/2023 VRM : DU22UKE MAKE/MODEL : <UNLISTED> FIAT SWIFT EDGE 464 INSURER DETAILS: AVIVA MID HELPDESK - 0345 301 5762 POLICY : 2236CM04619 VALID : 07/06/2023 0100 TO 06/06/2024 2359 S, D AND P AND BUSINESS USE EXCLUDING HIRE AND REWARD ALLOWED TO DRIVE OTHER VEHICLES: Y POLICYHOLDER DETAILS: NUMBER OF POLICIES: MR JOHN MCDONAGH 2 ROCKFIELD PARK BELLEEK ENNISKILLEN BT93 3GJ PERMITTED DRIVER:INSURED AND SPOUSE 1 JOHN MCDONAGH 05/10/1960 2 MARY MCDONAGH 05/05/1961 3 + 4 + 5 + PAGE VS.... ABANDON TRANSACTION? N..
01/08/2023 20:16:04	Incident Update	16046	01/08/23 20:16 44LIHA55 VE37/0002 VE101M11 4416046 SIS LINK UNAVAILABLE DU22UKE MR JOHN MCDONAGH FIAT REG: MAR22 2 ROCKFIELD PARK SWIFT EDGE 464 CC : 2184 BELLEEK WHITE ENNISKILLEN BT93 3GJ MOTOR CARAVAN VEL: NOT HELD C/F: ZFA25000002T67702 E: 9276914 KEEPER SINCE 13/06/22 INS: HELD MOT EXPIRY: NOT HELD **** NO REPORTS PRESENT *** PAGE IN.... HELP .... ABANDON TRANSACTION? N..

C2800

01/08/2023 20:19:58	Incident Update	16046	01/08/23 20:18 44LIHA55 NE37/0003 JP400M02 4416046 46 PNC POSSIBLES (SIS LINK UNAVAILABLE) SRCH MCDONAGH/JOHN,05101960::: AS:1 LX:1 RECORD 1 MCDONAGH, JOHN PNCID 14/460599N 05/10/60 IRELAND MALE WHITENORTHEURO DNA E+W TAKE SAMPLE NO DNA PROFILE HELD ON NDNAD FOR E+W RECORD LAST UPDATED 13/01/15 16:53 PAGE AS.... HELP .... ABANDON TRANSACTION? N..
01/08/2023 20:23:47	Incident Update	16046	zm65 - AF21 ZGC
01/08/2023 20:25:09	Incident Update	16046	01/08/23 20:24 44LIHA55 VE37/0005 VE101M33 4416046 INSURANCE DETAILS AS AT 01/08/2023 VRM : AF21ZGC MAKE/MODEL : VOLKSWAGEN PASSAT SE NAV TDI 150 INSURER DETAILS: AXA Insurance dac Email: call@axa.ie 02890 333222 POLICY : 408144492 VALID : 20/08/2022 1119 TO 19/08/2023 2359 S, D AND P ALLOWED TO DRIVE OTHER VEHICLES: N POLICYHOLDER DETAILS: NUMBER OF POLICIES: MR JOHN MCDONAGH 9 Rockfield Park Belleek ENNISKILLEN County Fermanagh BT93 3GJ PERMITTED DRIVER:INSURED ONLY 1 + 2 + 3 + 4 + 5 + PAGE VS.... ABANDON TRANSACTION? N..

C2801

01/08/2023 20:25:29	Incident Update	16046	SIS LINK UNAVAILABLE AF21ZGC MR JOHN MC DONAGH VOLKSWAGEN REG: MAR21 CURRENT ADDRESS NOT KNOWN PASSAT SE NAV TDI CC : 1968 SDS AT DVLA SILVER SWANSEA W.GLAMORGAN SA99 1AN 4 DOOR SALOON VEL: NOT HELD C/F: WVWZZZ3CZME011381 E: DSRA617183 KEEPER SINCE 08/07/21 INS: HELD MOT EXPIRY: NOT HELD **** NO REPORTS PRESENT ***
01/08/2023 20:25:59	Incident Update	16046	01/08/23 20:25 44LIHA55 VE37/0006 VE101M11 4416046 SIS LINK UNAVAILABLE BF58XLR PREV VRM: T77GWC MR PAUL JONES TOYOTA(UK) REG: SEP08 11 CLAYBURN CIRCLE AVENSIS TR D-4D CC : 1998 BASILDON ESSEX SS14 1PZ BLACK 5 DOOR SALOON VEL: NOT HELD C/F: SB1DD56L30E094435 E: 4425413865 KEEPER SINCE 26/02/22 INS: NOT HELD MOT EXPIRY: 09/05/2024 VEL EXPIRED / CHERISHED TRANSFER **** NO REPORTS PRESENT *** PAGE VS.... HELP .... ABANDON TRANSACTION? N..
01/08/2023 20:29:52	Incident Update	16046	01/08/23 20:29 44LIHA55 VE37/0007 VE101M33 4416046 INSURANCE DETAILS AS AT 01/08/2023 VRM : WIG7235 MAKE/MODEL : PEUGEOT 5008 GT 1499 20- INSURER DETAILS: RSA, 0345 070 1915 POLICY : RMO46386550 VALID : 03/05/2023 0000 TO 31/01/2026 0000 S, D AND P ALLOWED TO DRIVE OTHER VEHICLES: N POLICYHOLDER DETAILS: NUMBER OF POLICIES: MARTIN MCDONAGH 9 ROCKFIELD PARK BELLEEK ENNISKILLEN BT933GJ PERMITTED DRIVER:INSURED ONLY 1 MARTIN MCDONAGH 25/09/1979 2 + 3 + 4 + 5 + PAGE VS.... ABANDON TRANSACTION? N..

C2802

01/08/2023 20:29:59	Incident Update	16046	01/08/23 20:29 44LIHA55 VE37/0007 VE101M11 4416046 SIS LINK UNAVAILABLE WIG7235 MARTIN MCDONAGH 044441 PEUGEOT(FRANCE) REG: JAN23 9 ROCKFIELD PARK 5008 GT BLUEHDI S/S AUT CC : 1499 BELLEEK BLACK ENNISKILLEN BT93 3GJ MPV VEL: NOT HELD C/F: VF3MCYHZUNS147767 E: Q3EJ1578140 INS: HELD MOT EXPIRY: NOT HELD **** NO REPORTS PRESENT *** PAGE IN.... HELP .... ABANDON TRANSACTION? N..
01/08/2023 20:44:19	Contact Record	19141	Phonecall Received Caller: [redacted] Call Summary: Caller reporting Travellers moved on to Saxon fields playing fields, behind the Premier shop, Andover, thinks they have broken thru the gates to get in Telephone Number: [redacted]
01/08/2023 20:48:29	Incident Update	18786	ZN65 - DROP DOWN TO ME PLEASE
01/08/2023 20:49:32	Record Updated	18786	Incident status changed: Investigating
01/08/2023 20:49:32	Incident Update	18786	Closing Incident Type: Unauthorised Encampment Summary Description changed: TDIS *** call from infl reporting that there are a number of travellers driving on to the rec ground now -> TDIS *** OP QUEBEC *** call from infl reporting that there are a number of travellers driving on to the rec ground now Closing Incident Type Category: Miscellaneous
01/08/2023 20:49:33	Resource Update	18786	Resource Assignment Updated Assignment Status: Left Resource Call Sign: ZN65
01/08/2023 21:13:19	Incident Update		New Incident Vehicle Added Vehicle Type: Other Colour: Black Vehicle Model: AVENSIS TR D-4D VRN: BF58XLR
01/08/2023 21:13:54	Incident Update		New Incident Vehicle Added Vehicle Type: Saloon Colour: Silv., alum., st. steel Vehicle Model: PASSAT VRN: AF21ZGC Vehicle Make: VOLKSWAGEN
01/08/2023 21:25:06	Incident Update		New Incident Vehicle Added Vehicle Type: Van Colour: White Vehicle Model: TRANSIT 280 TREND VRN: FE12KVG Vehicle Make: FORD

01/08/2023 21:40:52	Incident Update		New Incident Vehicle Added Vehicle Type: Saloon Colour: Black Vehicle Model: 5008 GT VRN: WIG7235 Vehicle Make: PEUGEOT
01/08/2023 22:26:23	Incident Update		New Incident Vehicle Added Vehicle Type: Van Colour: White Vehicle Model: SWIFT EDGE 484 VRN: DU22UKE Vehicle Make: FIAT
02/08/2023 07:23:49	Contact Record	12040	Phonecall Received Caller: Anonymous Call Summary: Call from [redacted] - reporting he has just noticed 5-6 caravans parked up on Saxons Field off Saxon Way, Andover this morning when leaving for work and didn't know if already aware. Telephone Number: [redacted]
02/08/2023 08:26:47	Incident Update		Related Incident Incident Type: Unauthorised Encampment Reference: INC-20230716-0840
02/08/2023 08:26:49	Incident Update		Related Incident Incident Type: Unauthorised Encampment Reference: INC-20230723-1448
02/08/2023 16:12:22	Incident Update		New Incident Vehicle Added Vehicle Type: Saloon VRN: I81WH151
02/08/2023 19:06:41	Contact Record	19146	Phonecall Received Caller: [redacted] Call Summary: Call from [redacted] regarding this encampment, he is incredibly frustrated at the damage and mess caused by this encampment and was asking what we're doing, I reassured him that we're dealing with it and we have a process we must follow but we are dealing with it. Telephone Number: [redacted]
08/08/2023 12:21:30	Record Updated		Incident status changed: Closed
08/08/2023 12:21:30	Incident Update		Outcome Code: (HC only) NZ other incident non crime
25/09/2023 19:32:54	Incident Update		Incident Nominal Updated: Nominal Type: Reported by Incident: INC-20230801-1793 Ethnic Appearance: IC7 - Unknown Nominal: [redacted] Ethnicity: Not Stated

IN THE HIGH COURT OF JUSTICE
KING'S BENCH DIVISION

Claim No. QB-2020-002112

B E T W E E N :

(1) TEST VALLEY BOROUGH COUNCIL
(2) HAMPSHIRE COUNTY COUNCIL

Claimant

-and-

(1) ALBERT BOWERS
(2)-(89) OTHER NAMED DEFENDANTS
(90) PERSONS UNKNOWN FORMING UNAUTHORISED ENCAMPMENTS WITHIN THE BOROUGH OF TEST VALLEY

Defendants

EXHIBIT

PH15

REFERRED TO IN THE FIRST WITNESS STATEMENT OF INSPECTOR PAUL HOLMES

Occurrence details

Version 0d593fd6 (2023/08/18)

Hampshire and Isle of Wight Constabulary ,

Printed: 06/03/2024 19:19 by 24253

Occurrence: **44230323969**

Occurrence details:

Report no.:	44230323969
Occurrence Type:	Unauthorised Encampment
Occurrence time:	11/08/2023 13:45 - 11/08/2023 14:00
Reported time:	11/08/2023 14:00
Occurrence address:	UNIT 4, PIONEER ROAD, ANDOVER BUSINESS PARK, ANDOVER, HAMPSHIRE UK SP11 8EZ (CO-OPERATIVE FOOD) (District: 11 TEST VALLEY, Sector: TA TEST VALLEY NORTH, N'hood: 11TA02 ANDOVER NORTH, Beat: 11TA0208 PENTON BELLINGER)
Clearance status:	Filed
Concluded:	Yes
Concluded date:	20/08/2023
Summary:	travellers are entering the Co op HGV 10 CARAVANS MORE CARS THEY ENTERING THE FROM PIONEER ROAD
Remarks:	

Associated occurrences:

- Same event / 44230324304 [O] / Unauthorised Encampment / 11/08/2023 16:32 / 20230811 15:32:00:000 UTC
- Same event / 44230324304 [O] / Unauthorised Encampment / 11/08/2023 16:32 / 20230811 15:32:00:000 UTC

Involved persons:

- [redacted] [G4V] / Person reporting / DOB: [redacted] Gender: Male ((Land line) [redacted]) Id #: 3762666
- (Land line) [redacted]

Involved addresses:

- UNIT 4 PIONEER ROAD / Dispatch address; Occurrence address / ANDOVER, UK SP11 8EZ (CO-OPERATIVE FOOD) (District: 11 TEST VALLEY, Sector: TA TEST VALLEY NORTH, N'hood: 11TA02 ANDOVER NORTH, Beat: 11TA0208 PENTON BELLINGER)

Involved comm addresses:

Involved vehicles:

- FORD TRANSIT 100 T350M RWD Chassis #:WF0FXXTTFF7C58402 / Sighted / [Unknown] Lic #P333TUC Orig colours: White
- FORD TRANSIT / Sighted / [Light 4 x 4 utility] Lic #MK58LXH
- FORD TRANSIT CUSTOM 270 ECO / Sighted / [Van] Lic #CX64OOC
- FORD FIESTA / Sighted / [Car] Lic #YM16FDF Orig colours: Red
- VOLKSWAGEN CADDY AXI C20 STARLINE / Sighted / [Van] Lic #BL63BUW
- KIA SPORTAGE GT-LINE S ISG Chassis #:U5YPK816WML148224 / Sighted / [Car] Lic #DD54KRS Orig colours: Grey
- FORD TRANSIT / Sighted / [Light 4 x 4 utility] Lic #EX03WKG Orig colours: White
- VAUXHALL VIVARO 2900 SPORTIVE CD / Sighted / [Van] Lic #DL13NZO
- FORD TRANSIT CUSTOM 290 TREN / Sighted / [Van] Lic #LF16OYJ
- FORD TRANSIT / Sighted / [Light 4 x 4 utility] Lic #MK61DNE Orig colours: Yellow
- FORD KUGA / Sighted / [Car] Lic #BL23PXJ Orig colours: Black
- FORD TRANSIT Chassis #:WF0XXXBDFX7L13163 / Sighted / [Van: Van] Lic #HD07ABV (OTHER) Orig colours: Silv., alum., st. steel
- FORD TRANSIT / Sighted / [Van] Lic #YR13WWK (Luton Van) Orig colours: White

Involved officers:

- Reviewing officer / CIMU ROBOT - DO NOT TASK / #ROBOT106 / Hamp / Police other / CRIME INCIDENT MANAGEMENT UNIT / 20/08/2023 / 20230820 --:--:--:---
- Officer in case; Outcome officer / YOUNG, P. / #23129 / Hamp / Police officer / ANDOVER DPT E / 11/08/2023 / 20230811 --:--:--:---
- Call taker / THORNTON, S. / #16892 / Hamp / Police staff / CONTACT MANAGEMENT CENTRE E1 / 11/08/2023 / 20230811 --:--:--:---

Involved property:

Modus operandi:

<u>Reports:</u>

Decision Making guide in relation to unauthorised encampment

Time:	15.50
Date:	11/08/23
Location:	Co-Op Pioneer Road

Number of Persons on Land:	12 & undisclosed number of children

(include if 2 or more and intention is to reside on land)

Number of Vehicles:	8

Conduct PNC checks of vehicles and list in the 'vehicles details' section at the end of this form.

Damage caused to gain entry (include details and any evidence of identity of offenders) or damage to land or property on it:
No damage caused to the land, all vehicles parked off road on verges out of the way of traffic.

Name the Landowner:	TVBC ?
type of land use:	Public

Has the landowner been contacted? What are the landowner's views? Request to leave made or permission to stay given?
Not at this time

Have the trespassers used threatening/abusive/insulting words or behaviour to the occupier of the land or a member of his family or employee or agent
No,on attendance they were amenible.

Is the encampment in a dangerous/unsuitable position?(side of a busy road, hazards etc)
No, on the large verges of an access road to the Co-Op distribution centre, not causing any obstructions or disruption to members of the public.

Other environmental issues (potential for disorder, interference with use of land/amenity).
None identified

Details of Local Authority
TVBC

Point of contact within Local Authority

Have HCC Gypsy and Traveller Liaison Officers been contacted? ([redacted] and [redacted])
Email sent to [redacted]

Has a welfare assessment been made by Local Authority?	No
Number of children on site, include ages:	unknown, 4 seen all under age of

Decision Making guide in relation to unauthorised encampment

	10 but exact ages not known.

Number of persons with welfare needs include names and details *(e.g. pregnant, elderly, infirm)*
None identified

What is the intention of the group (Proposed duration of stay)?	a week however stated they would move on earlier if requested

Where were the group before they moved here?	Refused to say

Force Silver must be advised, if the criteria is met for an unauthorised encampment. (See Appendix D of Quebec Management Process guidance document on the intranet for full details.)	
Name:	Time:

Any other factors which may influence decision making process (see Op Quebec intranet pages for Human Rights information)
None identified

Are Police Powers going to be used? *If yes, please record basis for decision.* (Statement landowner, consider statements from local community in terms of impact, EGT of site, contact public order TA)
No, threshold not met at this time.

If no, please record basis for decision (consider communicating with trespassers expected standards of behaviour, community reassurance to advise of Police actions, schedule of patrols on site, amenities from local authority – skips etc)
Site is small and clean at present. There is no identified disruption to the wider members of the public and lorries are still able to access the distrubution centre. Co-Op have on site security. No damage has been caused by the arrival.

Vehicle Details

Consider Operation Eclipse

Vehicle Make / Type	Vehicle description *(truck, panel van, business names, colour etc)*	Registration	High Value Vehicle? (£40k+, 16, 65 or 15 plate) Refer to District Commander for consideration of Op Eclipse
	Pick up Truck	YR13WWK	

Decision Making guide in relation to unauthorised encampment

	Caravan	DL13NZO	
	Caravan	LF16OYJ	
	Van	LF16OYJ	
	Caravan	HD07ABV	
	Van	HD07ABV	
	Caravan	MK61DNE	
Ford Kuga	Car	BL23PXJ	
	Pick up truck	MD61DNE	
Ford Transit	Van	EX03 WKG	
	Caravan	EX03 WKG	
Kia Sportage	Car	DD54 KRS	
Ford transit	Van	BL63 BUW	
Ford Fiesta	Car	YM16 FDF	
Ford Transit	Van	CX64 OOC	
Ford Transit	Van	MK58LXH	
	Caravan	CX64 OOC	
	Caravan	P333 TUC	

(Press TAB in last cell for more rows)

Form completed by:	
Name: PS YOUNG	Collar no: 23129

TVPHC - Incident Report – CPIA Disclosure Print

Incident Details

Incident Reference:	INC-20230811-0081	RMS Reference(s):	TVP - N/A HC - 44230323969

Attending Service:	Hampshire Constabulary	Created:	11/08/2023 13:45:35	Reported By:	[redacted]
Opening Incident Type:	Unauthorised Encampment	Grade:	Grade 1	Caller First Name:	[redacted]
Closing Incident Type:	Unauthorised Encampment			Caller Surname:	[redacted]
Crime Classification:					

Incident Summary: TDIS**travellers are entering the Co op HGV

10 CARAVANS
MORE CARS

THEY ENTERING THE FROM PIONEER ROAD

Location Details

Location: CO-OPERATIVE RETAIL SERVICES LTD, UNIT 4, PIONEER ROAD, ANDOVER BUSINESS PARK, ANDOVER, SP11 8EZ

Dispatch Group: Test Valley

Log Transcript

Log Created	Log Type	Shoulder Number	Description
11/08/2023 13:45:39	Incident Update	16892	Incident Created Summary Description: travellers are entering the Co op HGV 10 CARAVANS MORE CARS THEY ENTERING THE FROM PIONEER ROAD Graded response: Grade 1 Incident Location: CO-OPERATIVE RETAIL SERVICES LTD, UNIT 4, PIONEER ROAD, ANDOVER BUSINESS PARK, ANDOVER, SP11 8EZ Reported By: [redacted] Dispatch Location: CO-OPERATIVE RETAIL SERVICES LTD, UNIT 4, PIONEER ROAD, ANDOVER BUSINESS PARK, ANDOVER, SP11 8EZ Incident Type: Unauthorised Encampment
11/08/2023 13:45:40	Incident Update	16892	Incident Nominal Updated: Ethnicity: Not Stated Date of Birth: [redacted]
11/08/2023 13:45:41	Contact Record	16892	Phonecall Received Caller: [redacted] Call Summary: travellers are entering the Co op HGV 10 CARAVANS MORE CARS THEY ENTERING THE FROM PIONEER ROAD Telephone Number: [redacted]
11/08/2023 13:45:43	Incident Update		Business Unit Changed: S2

C2811

11/08/2023 13:46:14	Task	21026	Task Created Status: Not Started Brief details: Incident Flagged - ENCAMP Owner: Read, Ginette Supervisor Group: Hampshire Type: General
11/08/2023 13:46:44	RMS Entry	16892	CANT SEE ANY VRNS - AS DOES NOT WANT TO GET TO CLOSE AS THERE IS MANY TRAVLLERS
11/08/2023 13:46:51	Incident Update	16892	Outcome Type: Incident Category: Miscellaneous
11/08/2023 13:47:01	Incident Update	21026	SGT MADE AWARE
11/08/2023 13:47:43	Task	16607	Task Updated Status: Completed Supervisor Group: Hampshire Type: General
11/08/2023 13:48:26	Supervisory Review	16607	Osc2 - Noted. Please follow the actions in AP126 - Sgt is aware. Insp needs to be aware and will need to attend
11/08/2023 13:48:44	Incident Update	21026	INSP MADE AWARE
11/08/2023 13:50:36	Incident Update	25299	C1 - SHAUN IS CURRENTLY LINKED TO #0546 - BREACH OF BAIL CONDITIONS
11/08/2023 13:50:54	Incident Update	25299	C1 - DISREGARD ABOVE LOG ADDED IN ERROR
11/08/2023 13:51:39	Supervisory Review	25248	ZNI3E aware - do we know they are arriving with the intention of residing? Unit to attend and assess / update please. Is infmt land owner?
11/08/2023 13:55:02	Task	25299	Task Assigned Business Unit: S2 Status: Not Started Brief details: Any units to assist? TDIS all committed Owner: Owner, SVC-CMP-INT-P-DEF001 Type: General
11/08/2023 13:55:03	Task	25299	Task Created Status: Not Started Brief details: Any units to assist? TDIS all committed Owner: Collis, Andrew Dispatch Group: The Motorway Terminal (HC) Type: General
11/08/2023 14:04:09	Task	21831	Task Created Status: Not Started Brief details: Incident Flagged - ENCAMP Owner: McMahon, Kristin Supervisor Group: Hampshire Type: General
11/08/2023 14:05:01	Task	16607	Task Updated Status: Completed Supervisor Group: Hampshire Type: General
11/08/2023 14:05:47	Supervisory Review	16607	Osc2 - This has already been tasked and reviewed - Is there anything more required from Osc2 at this time?
11/08/2023 14:07:27	Incident Update	21831	CWUN - CALL TO INFT - CARAVANS THERE AND LOOK LIKE THEY ARE SETTING UP CAMP. AROUND 10 CARAVANS AND ABOUT 15 CARS. INFT CURRENTLY GOING ROUND THE BUSINESS PARK AND LETTING OTHER BUSINESSES KNOW. THERE IS ALSO A PUB ON SITE SO HE IS MAKING THEM AWARE TOO.

11/08/2023 14:16:08	Incident Update	21831	Summary Description changed: travellers are entering the Co op HGV 10 CARAVANS MORE CARS THEY ENTERING THE FROM PIONEER ROAD -> TDIS**travellers are entering the Co op HGV 10 CARAVANS MORE CARS THEY ENTERING THE FROM PIONEER ROAD
11/08/2023 14:37:41	Incident Update	12249	HC NOTED - DUE TO 2 X ALL SERVICES RPU HEAVILY COMMITTED - NORTHERN RPU ARE COVERING THE WHOLE COUNTY ATT
11/08/2023 14:37:45	Task	12249	Task Updated Status: Completed Dispatch Group: The Motorway Terminal (HC) Type: General
11/08/2023 14:37:59	Incident Update	21026	C1 - CURRENTLY WE ONLY HAVE THREE OFFICERS IN TEST VALLEY AND THEY ARE ALL COMMITTED WITH A DOMESTIC #0977 WITH MULTIPLE OFFENCES
11/08/2023 14:38:25	Supervisory Review	11478	Oscar 2 - can we establish if the duty insp will be attending to assess what we have?
11/08/2023 14:49:14	Contact Record	10765	Phonecall Received Caller: [redacted] Call Summary: call from [redacted] to say the travellers are now preventing the hgv lorries to enter the co op for deliveries as there are kids playing in the road near the co op Telephone Number: [redacted]
11/08/2023 15:10:54	Incident Update	21831	CWUN - contact made with ZN13E - There are 2 NPT available to attend 27517 & 28873 - Units to attend and assess the area and Sgt to attend / Insp to attend once initial assessment completed.#
11/08/2023 15:13:44	Incident Update	21831	27157 - single crewed and plain clothes - 28873 is committed with 3 x statements. Have informed the R&P SGT that I am unable to attend.
11/08/2023 15:23:37	Incident Update	21831	ZN84 – 27234/20084 –INC 1780 ZN88 – 28204 – MISPER S&W / OTHER ENQ'S
11/08/2023 15:26:27	Supervisory Review	25248	PC Royston is attending as is ZNSS9E
11/08/2023 15:30:05	Resource Update	21831	New Resource Assigned Assignment Status: En Route Resource Call Sign: TX102 Members ->: Royston, Oliver : 27517
11/08/2023 15:30:06	Resource Update	21831	Resource Status Updated Resource Call Sign: TX102 Status: 05 - EN ROUTE
11/08/2023 15:30:06	Resource Update	21831	Resource Assignment Updated Assignment Status: En Route Resource Call Sign: TX102
11/08/2023 15:34:18	Resource Update	21831	New Resource Assigned Assignment Status: En Route Resource Call Sign: ZNS9E Members ->: Young, Patrick : 23129
11/08/2023 15:34:19	Resource Update	21831	Resource Status Updated Resource Call Sign: ZNS9E Status: 05 - EN ROUTE

11/08/2023 15:34:19	Resource Update	21831	Resource Assignment Updated Assignment Status: En Route Resource Call Sign: ZNS9E
11/08/2023 15:57:28	Incident Update	23129	ZNS9E - have attended the area and there are approx 8 caravans and a similar number of vehicles. They are not causing an obstruction and are off the road. No damage caused and they stated they will stay about a week unless they are moved on earlier. No details taken of the vehicles and no details of the families.
11/08/2023 16:03:21	Record Updated	21831	Incident status changed: Investigating
11/08/2023 16:03:22	Incident Update	21831	Closing Incident Type: Unauthorised Encampment Closing Incident Type Category: Miscellaneous
11/08/2023 16:03:25	Resource Update	21831	Resource Assignment Updated Assignment Status: Cancelled Resource Call Sign: TX102
11/08/2023 16:03:26	Resource Update	21831	Resource Assignment Updated Assignment Status: Cancelled Resource Call Sign: ZNS9E
11/08/2023 16:40:08	Incident Update	19141	Related Incident Reference: INC-20230811-1381
11/08/2023 16:40:46	Incident Update	19141	Related Incident Reference: INC-20230811-1381
11/08/2023 16:42:39	Incident Update	19141	Related Incident Incident Type: Unauthorised Encampment Reference: INC-20230811-1381
11/08/2023 19:03:08	Incident Update		New Incident Vehicle Added Vehicle Type: Van Colour: White Vehicle Model: TRANSIT VRN: YR13WWK Vehicle Make: FORD
11/08/2023 19:04:55	Incident Update		New Incident Vehicle Added Vehicle Type: Van Colour: Silv., alum., sl. steel Vehicle Model: TRANSIT VRN: HD07ABV Vehicle Make: FORD
11/08/2023 19:05:37	Incident Update		New Incident Vehicle Added Vehicle Type: Saloon Colour: Black Vehicle Model: KUGA VRN: BL23PXJ Vehicle Make: FORD
11/08/2023 19:05:54	Incident Update		New Incident Vehicle Added Vehicle Type: Light 4x4 Utility Colour: Yellow Vehicle Model: TRANSIT VRN: MK61DNE Vehicle Make: FORD
11/08/2023 19:07:23	Incident Update		New Incident Vehicle Added Vehicle Type: Van Vehicle Model: TRANSIT CUSTOM 280 TREN VRN: LF16OYJ Vehicle Make: FORD

11/08/2023 19:09:52	Incident Update		New Incident Vehicle Added Vehicle Type: Van Vehicle Model: VIVARO 2900 SPORTIVE CD VRN: DL13NZO Vehicle Make: VAUXHALL
11/08/2023 19:11:08	Incident Update		New Incident Vehicle Added Vehicle Type: Light 4x4 Utility Colour: White Vehicle Model: TRANSIT VRN: EX03WKG Vehicle Make: FORD
11/08/2023 19:11:24	Incident Update		New Incident Vehicle Added Vehicle Type: Saloon Colour: Grey Vehicle Model: SPORTAGE VRN: DD54KRS Vehicle Make: KIA
11/08/2023 19:12:23	Incident Update		New Incident Vehicle Added Vehicle Type: Van Vehicle Model: CADDY AXI C20 STARLINE VRN: BL63BUW Vehicle Make: VOLKSWAGEN
11/08/2023 19:13:38	Incident Update		New Incident Vehicle Added Vehicle Type: Saloon Colour: Red Vehicle Model: FIESTA VRN: YM16FDF Vehicle Make: FORD
11/08/2023 19:14:38	Incident Update		New Incident Vehicle Added Vehicle Type: Van Vehicle Model: TRANSIT CUSTOM 270 ECO VRN: CX64OOC Vehicle Make: FORD
11/08/2023 19:15:22	Incident Update		New Incident Vehicle Added Vehicle Type: Light 4x4 Utility Vehicle Model: TRANSIT VRN: MK58LXH Vehicle Make: FORD
11/08/2023 19:15:38	Incident Update		New Incident Vehicle Added Vehicle Type: Light 4x4 Utility Colour: White Vehicle Model: TRANSIT VRN: P333TUC Vehicle Make: FORD
20/08/2023 05:20:30	Record Updated		Incident status changed: Closed
20/08/2023 05:20:30	Incident Update		Outcome Code: (HC only) NZ other incident non crime

IN THE HIGH COURT OF JUSTICE
KING'S BENCH DIVISION

Claim No. QB-2020-002112

B E T W E E N :

(1) TEST VALLEY BOROUGH COUNCIL
(2) HAMPSHIRE COUNTY COUNCIL

Claimant

-and-

(1) ALBERT BOWERS
(2)-(89) OTHER NAMED DEFENDANTS
(90) PERSONS UNKNOWN FORMING UNAUTHORISED ENCAMPMENTS WITHIN THE BOROUGH OF TEST VALLEY

Defendants

EXHIBIT

PH16

REFERRED TO IN THE FIRST WITNESS STATEMENT OF INSPECTOR PAUL HOLMES

Occurrence details

Version 0d593fd6 (2023/08/18)

Hampshire and Isle of Wight Constabulary ,

Printed: 06/03/2024 19:22 by 24253

Occurrence: **44230376463**

Occurrence details:

Report no.:	44230376463
Occurrence Type:	Public order
Occurrence time:	15/09/2023 09:15 - 15/09/2023 09:45
Reported time:	15/09/2023 09:27
Occurrence address:	PICKET TWENTY SPORTS PAVILION, TELEGRAPH ROAD, ANDOVER, HAMPSHIRE UK SP11 6UF (District: 11 TEST VALLEY, Sector: TA TEST VALLEY NORTH, N'hood: 11TA01 ANDOVER TOWN, Beat: 11TA0103 ST MARYS)
Clearance status:	Filed
Concluded:	Yes
Concluded date:	15/09/2023
Summary:	inft and her dog on lead advising being chased by 2 dogs from a traveller encampment that turned up last night
Remarks:	

Associated occurrences:

- Same event / 44230375535 [O] / Unauthorised Encampment / 14/09/2023 16:42 / 20230914 15:42:00:000 UTC

Involved persons:

- [redacted] [G4V] / Aggrieved; Person reporting / DOB: [redacted] Gender: Female [redacted] (District: 11 TEST VALLEY, Sector: TA TEST VALLEY NORTH, N'hood: 11TA01 ANDOVER TOWN, Beat: 11TA0103 ST MARYS) (Land line) [redacted] (E-mail [redacted]) Id #: 3778070
  - (Land line) [redacted]
  - (Land line) [redacted]
- [redacted] [G4V] / Aggrieved; Person reporting / DOB: [redacted] Gender: Female [redacted] (District: 11 TEST VALLEY, Sector: TA TEST VALLEY NORTH, N'hood: 11TA01 ANDOVER TOWN, Beat: 11TA0103 ST MARYS) (Land line) [redacted] (E-mail) [redacted]) Id #: 3778070

- (Land line) [redacted]
- (Land line) [redacted]

Involved addresses:

- [redacted] / Dispatch address / ANDOVER, UK SP11 6TD (District: 11 TEST VALLEY, Sector: TA TEST VALLEY NORTH, N'hood: 11TA01 ANDOVER TOWN, Beat: 11TA0103 ST MARYS)
- PICKET TWENTY SPORTS PAVILION TELEGRAPH ROAD / Occurrence address / ANDOVER, UK SP11 6UF (District: 11 TEST VALLEY, Sector: TA TEST VALLEY NORTH, N'hood: 11TA01 ANDOVER TOWN, Beat: 11TA0103 ST MARYS)

Involved comm addresses:

Involved vehicles:

Involved officers:

- Officer in case / CONTACT MANAGEMENT CENTRE 1 / 911007 / Hamp / Assignable / 15/09/2023 / 20230915 --:--:--:---
- Call taker / BAILEY, L. / #19142 / Hamp / Police staff / CONTACT MANAGEMENT CENTRE C2 / 15/09/2023 / 20230915 --:--:--:---

Involved property:

Modus operandi:

Reports:

Occurrence details

Version 0d503fd6 (2023/08/18)

Hampshire and Isle of Wight Constabulary ,

Printed: 06/03/2024 19:24 by 24253

Occurrence: **44230375626**

Occurrence details:

Report no.:	44230375626
Occurrence Type:	Dangerous Dog
Occurrence time:	14/09/2023 17:36 - 14/09/2023 17:38
Reported time:	14/09/2023 17:36
Occurrence address:	LAND AT PICKET TWENTY, PICKET TWENTY, ANDOVER, HAMPSHIRE UK SP11 6TW (District: 11 TEST VALLEY, Sector: TA TEST VALLEY NORTH, N'hood: 11TA01 ANDOVER TOWN, Beat: 11TA0103 ST MARYS)
Clearance status:	Filed
Concluded:	Yes
Concluded date:	17/12/2023
Summary:	Caller was walking along the path at the Picket Twenty Sports Facility whilst the Travellers were moving on to the site - a Jack Russell Terrier belonging to one of the Gypsies has bitten him on his left ankle drawing blood. Victim not support any police action, only wanted it recorded.
Remarks:	

Associated occurrences:

- Same event / 44230375535 [O] / Unauthorised Encampment / 14/09/2023 16:42 / 20230914 15:42:00:000 UTC

Involved persons:

- [redacted] [G4V] / Aggrieved; Person reporting / DOB: [redacted] Gender: Male [redacted] (District: 11 TEST VALLEY, Sector: TA TEST VALLEY NORTH, N'hood: 11TA01 ANDOVER TOWN, Beat: 11TA0103 ST MARYS) (Land line) [redacted] (E-mail [redacted]) Id #: 3777791
  - (Land line) [redacted]
  - (Land line) [redacted]

Involved addresses:

- LAND AT PICKET TWENTY PICKET TWENTY / Dispatch address; Occurrence address / ANDOVER, UK SP11 6TW (District: 11 TEST VALLEY, Sector: TA TEST VALLEY NORTH, N'hood: 11TA01 ANDOVER TOWN, Beat: 11TA0103 ST MARYS)

Involved comm addresses:
Involved vehicles:

Involved officers:

- Reviewing officer / CIMU ROBOT - DO NOT TASK / #ROBOT106 / Hamp / Police other / CRIME INCIDENT MANAGEMENT UNIT / 22/09/2023 / 20230922 --:--:--:---
- Officer in case; Outcome officer / FLIPPANCE, D. / #28470 / Hamp / Police officer / ANDOVER DPT D / 14/09/2023 / 20230914 --:--:--:---
- Call taker / GREEN, M. / #12167 / Hamp / Police staff / CONTACT MANAGEMENT CENTRE C2 / 14/09/2023 / 20230914 --:--:--:---

Involved property:
Modus operandi:

Reports:

Occurrence details

Version 0d593fd6 (2023/08/18)

Hampshire and Isle of Wight Constabulary ,

Printed: 06/03/2024 19:20 by 24253

Occurrence: **44230375535**

Occurrence details:

Report no.:	44230375535
Occurrence Type:	Unauthorised Encampment
Occurrence time:	14/09/2023 16:42 - 15/09/2023 20:00
Reported time:	14/09/2023 16:42
Occurrence address:	PICKET TWENTY WAY, ANDOVER, HAMPSHIRE UK SP11 6TY (PICKET TWENTY COMMUNITY CENTRE) (District: 11 TEST VALLEY, Sector: TA TEST VALLEY NORTH, N'hood: 11TA01 ANDOVER TOWN, Beat: 11TA0103 ST MARYS)
Clearance status:	Filed
Concluded:	Yes
Concluded date:	08/10/2023
Summary:	OP QUEBEC - 13 Caravans and Vehicle. Entry gained via open height restriction on Eastern Side of Park before travelling down the pathways to the Western Side. W3W: ///professed.uppermost.sporting

Remarks:

Associated occurrences:

- Same property / 44230375754 [O] / ASB - Environmental / 14/09/2023 19:11 / 20230914 18:11:00:000 UTC
- Same event / 44230377638 [O] / Unauthorised Encampment / 15/09/2023 23:09 / 20230915 22:09:33:747 UTC
- Same event / 44230376463 [O] / Public order / 15/09/2023 09:27 / 20230915 08:27:00:000 UTC
- Same event / 44230375626 [O] / Dangerous Dog / 14/09/2023 17:36 / 20230914 16:36:00:000 UTC
- Same event / 44230375575 [O] / Unauthorised Encampment / 14/09/2023 17:05 / 20230914 16:05:00:000 UTC

Involved persons:

- QUEBEC NORTHERN [G1] / Other / (Operation Quebec aims to monitor and capture information in relation to unauthorised encampments.) 2059086
- [redacted] [G4V] / Person reporting / DOB: [redacted] Gender: Unknown ((Land line) [redacted]) Id #: 3633596

- (Land line) [redacted]

Involved addresses:

- PICKET TWENTY WAY / Occurrence address / ANDOVER, UK SP11 6TY (PICKET TWENTY COMMUNITY CENTRE) (District: 11 TEST VALLEY, Sector: TA TEST VALLEY NORTH, N'hood: 11TA01 ANDOVER TOWN, Beat: 11TA0103 ST MARYS)
- LAND AT PICKET TWENTY PICKET TWENTY / Dispatch address / ANDOVER, UK SP11 6TW (District: 11 TEST VALLEY, Sector: TA TEST VALLEY NORTH, N'hood: 11TA01 ANDOVER TOWN, Beat: 11TA0103 ST MARYS)

Involved comm addresses:

Involved vehicles:

- VOLKSWAGEN / Other / [] Lic #171D40589
- SEAT / Other / [Car] Lic #09WH8360 Orig colours: Red
- FORD TRANSIT FUSION / Other / [Van] Lic #181C404 Orig colours: White
- BMW 525D / Other / [Car] Lic #EA05NCZ Orig colours: Blue
- Other / [Trailer: Caravan] Lic #05WX6352
- FORD FOCUS / Other / [Car] Lic #12OY831 Orig colours: White
- NISSAN NV300 SPORT / Other / [Car] Lic #162D25002 Orig colours: White
- Other / [Trailer: Caravan] Lic #162D25002
- SWIFT / Other / [Trailer: Caravan] Lic #171KE1252 Orig colours: White
- VOLKSWAGEN TIGUAN / Other / [Car] Lic #HK23ZXD Orig colours: Grey
- TOYOTA / Other / [Car] Lic #12KK1734
- MITSUBISHI / Other / [Light 4 x 4 utility] Lic #10LH706
- QUATRO SPRITE / Other / [Trailer: Caravan] Lic #WA19LDK Orig colours: White
- MERCEDES - BENZ E 220 SPORT D AUTO / Other / [Car] Lic #WIG3462 Orig colours: Silv., alum., st. steel
- FORD ROLLER TEAM AUTO ROLLER / Other / [Other] Lic #WJ23XKM Orig colours: White
- AUDI A6 TDI SE QUATTRO AUTO Chassis #:WAUZZZ4F65N071016 / Other / [Other] Lic #WP54KXL (PNC Check 19/09/2023 RO Marius ADRIAN, 363 Fishponds Road, Bristol, BS5 6RD) Orig colours: Blue
- NISSAN / Other / [Car] Lic #151RN597 Orig colours: Black

Involved officers:

- Reviewing officer / CIMU ROBOT - DO NOT TASK / #ROBOT106 / Hamp / Police other / CRIME INCIDENT MANAGEMENT UNIT / 08/10/2023 / 20231008 --:--:--:---
- Assisting officer / HANLEY, K. / #28625 / Hamp / Police officer / USER ARCHIVE / 14/09/2023 / 20230914 --:--:--:---
- Assisting officer / FLIPPANCE, D. / #28470 / Hamp / Police officer / ANDOVER DPT D / 14/09/2023 / 20230914 --:--:--:---
- Officer in case; Outcome officer / AUTON, S. / #28070 / Hamp / Police officer / ANDOVER DPT D / 14/09/2023 / 20230914 --:--:--:---
- Call taker / STRICKLAND, D. / #16608 / Hamp / Police staff / CONTACT MANAGEMENT CENTRE C3 / 14/09/2023 / 20230914 --:--:--:---

Involved property:

Modus operandi:

<u>Reports:</u>

TVPHC - Incident Report – CPIA Disclosure Print

Incident Details

Incident Reference:	INC-20230915-0484	RMS Reference(s):	TVP - N/A HC - 44230376463

Attending Service:	Hampshire Constabulary	Created:	15/09/2023 09:27:40	Reported By:	[redacted]
Opening Incident Type:	Public Order	Grade:	Grade 3 Monitored	Caller First Name:	[redacted]
Closing Incident Type:	Public Order			Caller Surname:	[redacted]
Crime Classification:	Section 4A Public Order Act - causing intentional harassment, alarm or distress				

Incident Summary: TDIS ** RELATED TO OP QUEBEC SITE** inft and her dog on lead advising being chased by 2 dogs from a traveller encampment that turned up last night

Location Details

Location: PICKET TWENTY SPORTS PAVILION, TELEGRAPH ROAD, ANDOVER, SP11 6UF

Dispatch Group: Test Valley

Log Transcript

Log Created	Log Type	Shoulder Number	Description
15/09/2023 09:27:42	Incident Update	19142	Incident Created Summary Description: inft and her dog on lead advising being chased by 2 dogs from a traveller encampment that turned up last night Graded response: Grade 1 Incident Location: PICKET TWENTY SPORTS PAVILION, TELEGRAPH ROAD, ANDOVER, SP11 6UF Reported By: [redacted] Dispatch Location: PICKET TWENTY SPORTS PAVILION, TELEGRAPH ROAD, ANDOVER, SP11 6UF Incident Type: Rapid Incident Default
15/09/2023 09:27:43	Contact Record	19142	Phonecall Received Call Summary: inft and her dog on lead advising being chased by 2 dogs from a traveller encampment that turned up last night Caller: [redacted] Telephone Number: [redacted]
15/09/2023 09:27:44	Incident Update		Business Unit Changed: S2
15/09/2023 09:27:44	Incident Update	19142	Incident Nominal Updated: Ethnic Appearance: IC7 - Unknown Ethnicity: Not Stated Date of Birth: [redacted]

C2823

15/09/2023 09:28:09	RMS Entry	19142	inft had to let her dog off lead so it could run ahead away - there was upto 8 dogs at 1 point,
15/09/2023 09:28:28	Incident Update	18883	C1- IS INFT AND DOG NOW SAFE?
15/09/2023 09:28:35	RMS Entry	19142	inft heading towards her home address [redacted]
15/09/2023 09:29:07	RMS Entry	19142	yes now - the encampment dogs are all off lead and very threatening, the owners were abusive towards inft
15/09/2023 09:29:51	Incident Update	18883	ZNS9C- MADE AWARE
15/09/2023 09:30:20	Incident Update	18883	ZNS9C- IS IN TALK WITH COUNCIL
15/09/2023 09:31:04	RMS Entry	19142	they have shouted at her saying her dog needs to be on lead, it was originally unitl 2 small dogs came upto her dog being agressive and then more dogs joined so she shouted for them to get the dogs but no help, so she let her dog off and told it to run, it did run she followed
15/09/2023 09:31:20	Incident Update	18883	ZNS9C- IF WE ATTEND WITH OUT THE CORRECT PAPERWORK, WE ARE LIKELY TO CAUSE MORE PROBLEMS. IF INFT AND DOG ARE SAFE THIS WILL NEED TO BE REVIEWED FOR G1 RESPONSE
15/09/2023 09:31:33	Incident Update	14813	Outcome Type: Incident Graded response changed: Grade 1 -> Grade 3 Monitored Incident Type Category: Emergency
15/09/2023 09:31:49	RMS Entry	19142	c1 - c1 noted
15/09/2023 09:32:03	Incident Update	14813	C1 - Will add this to the OEL of the existing RMS for the Op Quebec
15/09/2023 09:32:47	RMS Entry	19142	inft concerned she maybe being followed
15/09/2023 09:34:50	Incident Update	18883	Related Incident Incident Type: Unauthorised Encampment Reference: INC-20230914-1651
15/09/2023 09:35:11	Incident Update	18883	ORIGINAL ENCAMPMENT LOG - INC-20230914-1651
15/09/2023 09:35:25	RMS Entry	19142	owners of the dogs were using expletives and having a go at her for dog off lead despite her having to release dog to escape, their dogs finally gave up chasing, - inft very distressed as she also has her 2 year old in a buggy with her and was trying to get away - inft felt very threatened by the males and dogs
15/09/2023 09:38:21	RMS Entry	19142	CT - C1 inft no longer on call as safe and wanting to call husband, she is wanting police attendance to her home address regarding this incident, I have not made comment to AGGRD about attendance just that I was updating C1
15/09/2023 09:39:30	Incident Update	18883	C1- Noted, information has been passed to Andover Sgt regarding incident who are dealing with the encampment. Will refer to where best this report can be progressed
15/09/2023 09:40:27	Incident Update	18883	Dispatch Location: PICKET TWENTY SPORTS PAVILION, TELEGRAPH ROAD, ANDOVER, SP11 6UF -> [redacted]
15/09/2023 09:45:00	Incident Update	19142	Incident Type changed: Rapid Incident Default -> Public Order Outcome Type: Incident -> Crime Incident Type Category: Emergency -> Crime

15/09/2023 09:47:13	Incident Update	19142	Closing Incident Type: Public Order Closing Incident Type Category: Crime Closing Crime Classification: Section 4A Public Order Act - causing intentional harassment, alarm or distress
15/09/2023 09:47:14	RMS Entry	19142	**Contact Management Solvability Template** WHO Person Reporting: [redacted] Aggrieved Person: [redacted] - INC-20230915-0484 Aggrieved Organisation; Is there a known suspect?: Known Suspect: Aggrieved and Suspect Relationship: Was it Witnessed?: Not Witnessed Known Witness: WHAT Incident Type: Public Order Crime Classification: Section 4A Public Order Act - causing intentional harassment, alarm or distress CRI Reason: Was Property Damaged?: Was Property Stolen?: Summary: infl and her dog on lead advising being chased by 2 dogs from a traveller encampment that turned up last night Were there any injuries?: None If serious, what was the injury?: If slight, what was the injury?: WHERE Incident Location: PICKET TWENTY SPORTS PAVILION, TELEGRAPH ROAD, ANDOVER, SP11 6UF WHEN Time Frame: 15/09/2023 09:15 to 15/09/2023 09:45 WHY Hate Crime: HOW Is the offence confirmed as being caught on CCTV?: No CCTV Quality: Was there a Forced Entry?: If yes, the point of entry was: Was there evidence left at scene?: Was there a weapon involved?: None VICTIM SUPPORT Police Action Supported?: Police Action Proportionate?: Support / Proportionality details:
15/09/2023 10:04:30	Incident Update	18883	ZNS9C- MYSELF AND INSP LIASING WITH COUNCIL AT 10:30 AT SITE- AND WILL DECIDE 60 OR 61 PLEASE CAN WE NOT DEPLOY ANY UNITS UNLESS G1 IN CASE NEEDED
15/09/2023 10:06:15	Incident Update	18883	Summary Description changed: infl and her dog on lead advising being chased by 2 dogs from a traveller encampment that turned up last night -> TDIS ** RELATED TO OP QUEBEC SITE** infl and her dog on lead advising being chased by 2 dogs from a traveller encampment that turned up last night
15/09/2023 10:23:53	Incident Update	14813	OEL updated on existing RMS
15/09/2023 10:24:05	Record Updated	14813	Incident status changed: Closed
15/09/2023 10:24:06	Incident Update	14813	Outcome Code: No Suspect - Investigation Complete. Filed pending further information

TVPHC - Incident Report – CPIA Disclosure Print

Incident Details

Incident Reference:	INC-20230914-1766	RMS Reference(s):	TVP - N/A HC - 44230375626

Attending Service:	Hampshire Constabulary	Created:	14/09/2023 17:36:35	Reported By:	[redacted]
Opening Incident Type:	Assault with Injury	Grade:	Grade 2	Caller First Name:	[redacted]
Closing Incident Type:	Dangerous Dog			Caller Surname:	[redacted]
Crime Classification:	Person in charge allow dog dangerously out of control in any place injuring any person/assistance dog.				

Incident Summary: Caller was walking along the path at the Picket Twenty Sports Facility whilst the Travellers were moving on to the site - a Jack Russell Terrier belonging to one of the Gypsies has bitten him on his left ankle drawing blood. XDOG.

Location Details

Location: LAND AT PICKET TWENTY, PICKET TWENTY, ANDOVER, SP11 6TW

Dispatch Group: Test Valley

Log Transcript

Log Created	Log Type	Shoulder Number	Description
14/09/2023 17:36:37	Incident Update	12167	Incident Created Summary Description: Caller was walking along the path at the Picket Twenty Sports Facility whilst the Travellers were moving on to the site - a Jack Russell Terrier belonging to one of the Gypsies has bitten him on his left ankle drawing blood. XDOG. Incident Location: LAND AT PICKET TWENTY, PICKET TWENTY, ANDOVER, SP11 6TW Reported By: [redacted] Dispatch Location: LAND AT PICKET TWENTY, PICKET TWENTY, ANDOVER, SP11 6TW
14/09/2023 17:36:38	Incident Update	12167	Incident Nominal Updated: Ethnicity: White - British Date of Birth: [redacted]
14/09/2023 17:36:38	Contact Record	12167	Phonecall Received Call Summary: Caller was walking along the path at the Picket Twenty Sports Facility whilst the Travellers were moving on to the site - a Jack Russell Terrier belonging to one of the Gypsies has bitten him on his left ankle drawing blood. XDOG. Caller: [redacted] Telephone Number: [redacted]
14/09/2023 17:36:39	Incident Update		Business Unit Changed: S2

C2826

14/09/2023 17:40:04	RMS Entry	12167	Aggrieved did speak to a female, not known if she was the owner of the dog, they were not particularly sympathetic and did nothing to put the dog on a lead. The dog is still running around, it is off the lead and running around a group of travellers kids - this is a public area and caller is concerned as the dog is vicious and territorial and lots of residents walk over there when walking their dogs - lots of local kids play over there too in the play park Caller thinks it was the only Jack Russell dog down there
14/09/2023 17:40:16	Incident Update	12167	Incident Type changed: Assault with Injury Graded response changed: Grade 2 Outcome Type: Crime Incident Type Category: Crime
14/09/2023 17:45:29	Incident Update	12167	Closing Crime Classification: ABH (any lasting pain, hurt or any minor injury of any kind)
14/09/2023 17:45:32	RMS Entry	12167	**Contact Management Solvability Template** WHO Person Reporting: [redacted] Aggrieved Person: [redacted] - INC-20230914-1766 Aggrieved Organisation: Is there a known suspect?: Known Suspect: Aggrieved and Suspect Relationship: Was it Witnessed?: Witnessed - Details Unknown Known Witness: WHAT Incident Type: Assault with Injury Crime Classification: ABH (any lasting pain, hurt or any minor injury of any kind) CRI Reason: Was Property Damaged?: No Was Property Stolen?: No Summary: Caller was walking along the path at the Picket Twenty Sports Facility whilst the Travellers were moving on to the site - a Jack Russell Terrier belonging to one of the Gypsies has bitten him on his left ankle drawing blood. XDOG. Were there any injuries?: Slight If serious, what was the injury?: If slight, what was the injury?: Bite WHERE Incident Location: LAND AT PICKET TWENTY, PICKET TWENTY, ANDOVER, SP11 6TW WHEN Time Frame: 14/09/2023 17:36 to WHY Hate Crime: HOW Is the offence confirmed as being caught on CCTV?: No CCTV Quality: Was there a Forced Entry?: No If yes, the point of entry was: Was there evidence left at scene?: Was there a weapon involved?: None VICTIM SUPPORT Police Action Supported?: Yes Police Action Proportionate?: Yes Support / Proportionality details: sent to desk as officers and dog on scene
14/09/2023 17:45:46	Incident Update	12074	CWUN - where is infnt now? What is his home address?
14/09/2023 17:48:42	RMS Entry	12167	Aggrd is at home now - h/a as per personal record

14/09/2023 17:49:53	Incident Update	12074	CWUN - I will check other system to obtain the male's home address!
14/09/2023 17:50:48	Incident Update	12074	CWUN - from RMS, infmt's h/o is [redacted]
14/09/2023 17:51:08	Resource Update	12074	New Resource Assigned Assignment Status: En Route Resource Call Sign: ZN67 Members ->: Flippance, Dan : 26470 HX18EAC : 5884
14/09/2023 17:51:14	Resource Update	12074	Resource Assignment Updated Assignment Status: En Route Resource Call Sign: ZN67
14/09/2023 17:51:14	Resource Update	12074	Resource Status Updated Resource Call Sign: ZN67 Status: 05 - EN ROUTE
14/09/2023 18:06:13	Incident Update	18737	ZN67 - Close down to me - spoken with the aggd - he is not supporting
14/09/2023 18:06:18	Resource Update	18737	Resource Assignment Updated Assignment Status: Cancelled Resource Call Sign: ZN67
14/09/2023 18:06:50	Incident Update	18737	Closing Incident Type: Assault with Injury Closing Incident Type Category: Crime
14/09/2023 18:06:58	Record Updated	18737	Incident status changed: Investigating
14/09/2023 18:55:43	Incident Update		Outcome Code: Suspect not identified - Victim Declines/Unable to identify suspect
14/09/2023 18:55:44	Incident Update		Related Incident Incident Type: Unauthorised Encampment Reference: INC-20230914-1651
14/09/2023 18:55:44	Incident Update		New Incident Qualifier Added Qualifier: Non-Pinnable Crime Report (HC - Force)
22/09/2023 12:00:02	Incident Update		Closing Crime Classification: ABH (any lasting pain, hurt or any minor injury of any kind) -> Person in charge allow dog dangerously out of control in any place injuring any person/assistance dog. Outcome Code: Suspect not identified - Victim Declines/Unable to identify suspect ->
22/09/2023 18:17:37	Incident Update		Closing Incident Type: Assault with Injury -> Dangerous Dog Closing Incident Type Category: Crime -> Miscellaneous
22/09/2023 18:17:38	Incident Update		New Incident Qualifier Added Qualifier: Victim refuses to support Police Investigation (HC - Force)
17/12/2023 09:30:00	Record Updated		Incident status changed: Closed
17/12/2023 09:30:01	Incident Update		Outcome Code: No Suspect - Investigation Complete. Filed pending further information

TVPHC - Incident Report – CPIA Disclosure Print

Incident Details

Incident Reference:	INC-20230914-1651	RMS Reference(s):	TVP - N/A HC - 44230375535

Attending Service:	Hampshire Constabulary	Created:	14/09/2023 16:42:55	Reported By:	[redacted]
Opening Incident Type:	Unauthorised Encampment	Grade:	Grade 2	Caller First Name:	[redacted]
Closing Incident Type:	Unauthorised Encampment			Caller Surname:	[redacted]
Crime Classification:					

Incident Summary: TDIS **POSSIBLE OP QUEBEC** Inft lives on Telegraph Road and is reporting at least 10 caravans have entered the fields. This is within the last 10 to 15 minutes.

Location Details

Location: LAND AT PICKET TWENTY, PICKET TWENTY, ANDOVER, SP11 6TW

Dispatch Group: Test Valley

Log Transcript

Log Created	Log Type	Shoulder Number	Description
14/09/2023 16:42:57	Incident Update	16608	Incident Created Summary Description: Inft lives on Telegraph Road and is reporting at least 10 caravans have entered the fields. This is within the last 10 to 15 minutes. Incident Location: LAND AT PICKET TWENTY, PICKET TWENTY, ANDOVER, SP11 6TW Reported By: [redacted] Dispatch Location: LAND AT PICKET TWENTY, PICKET TWENTY, ANDOVER, SP11 6TW
14/09/2023 16:42:57	Incident Update	16608	Incident Nominal Updated: Ethnicity: Not Stated Date of Birth: [redacted]
14/09/2023 16:42:58	Contact Record	16608	Phonecall Received Call Summary: Inft lives on Telegraph Road and is reporting at least 10 caravans have entered the fields. This is within the last 10 to 15 minutes. Caller: [redacted] Telephone Number: [redacted]
14/09/2023 16:43:00	Incident Update		Business Unit Changed: S2
14/09/2023 16:43:15	Incident Update	16608	Incident Type changed: Unauthorised Encampment Graded response changed: Grade 2 Outcome Type: Incident Incident Type Category: Miscellaneous

14/0

14/0

14/0

14/0

14/0

14/0

14/0

14/0

14/0

14/0

14/0

14/0

29/02/2

Incident Ty
Reference:

C1 - From

Phonecall
Call Summ
At least 15
moving on
Inft phonec
Caller: [redacted]
Telephone

New Reso
Assignmen
Resource
Members -
Aulon, Ste

Call Sign: ZNS9D

W - PROCESSED,UPPER

ED.UPPERMOST.SPORT
Correction to W3W**********

ctor aware

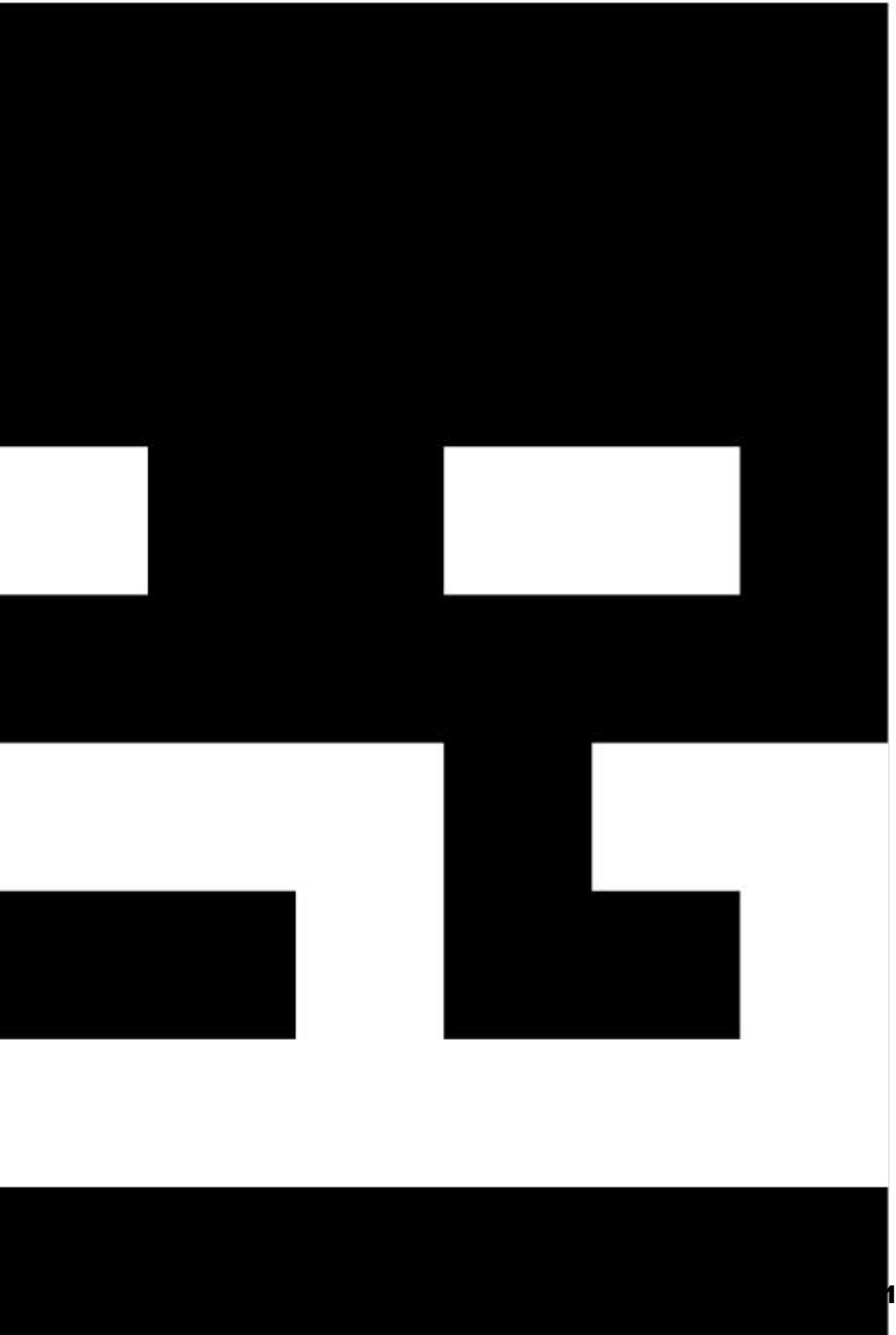

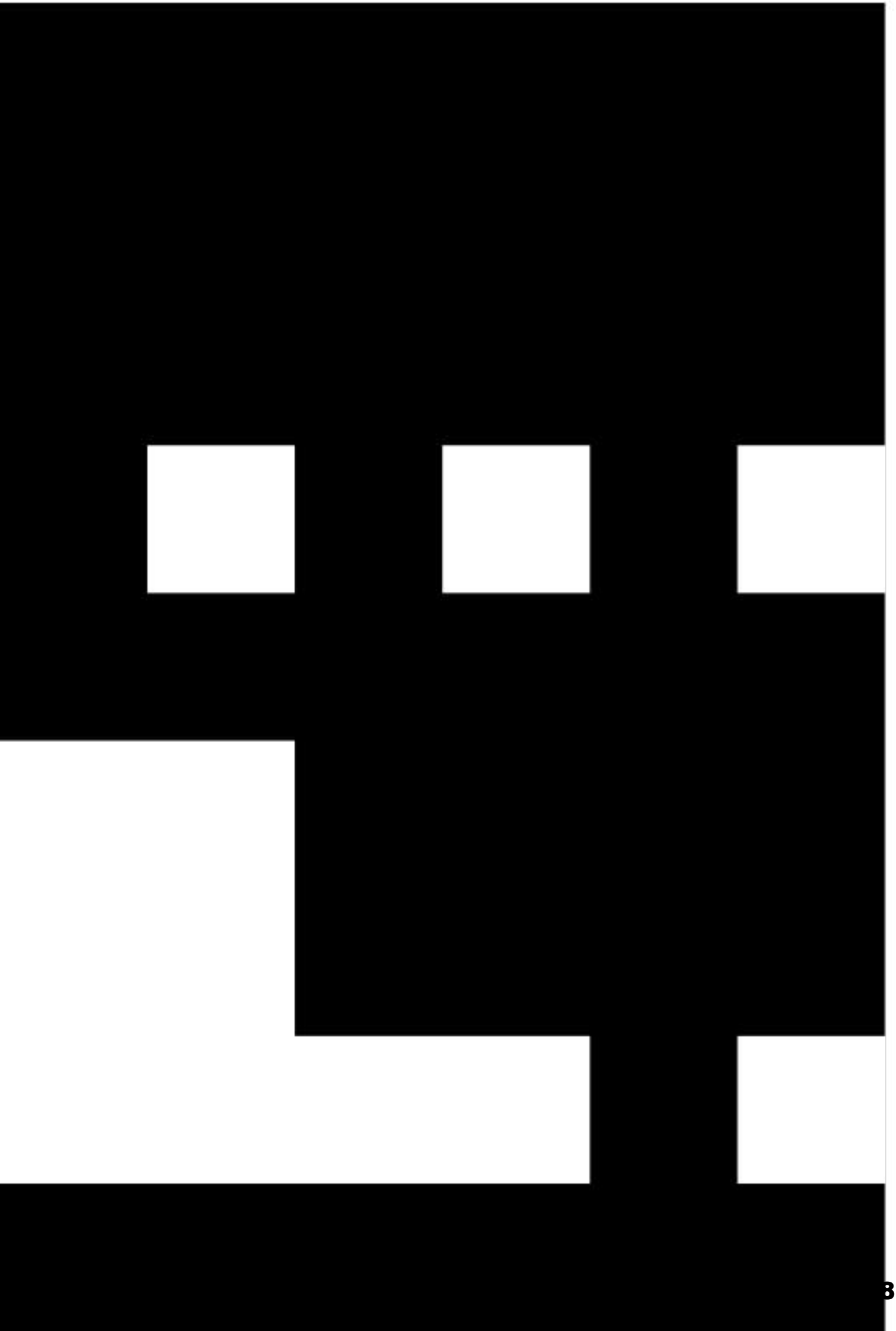

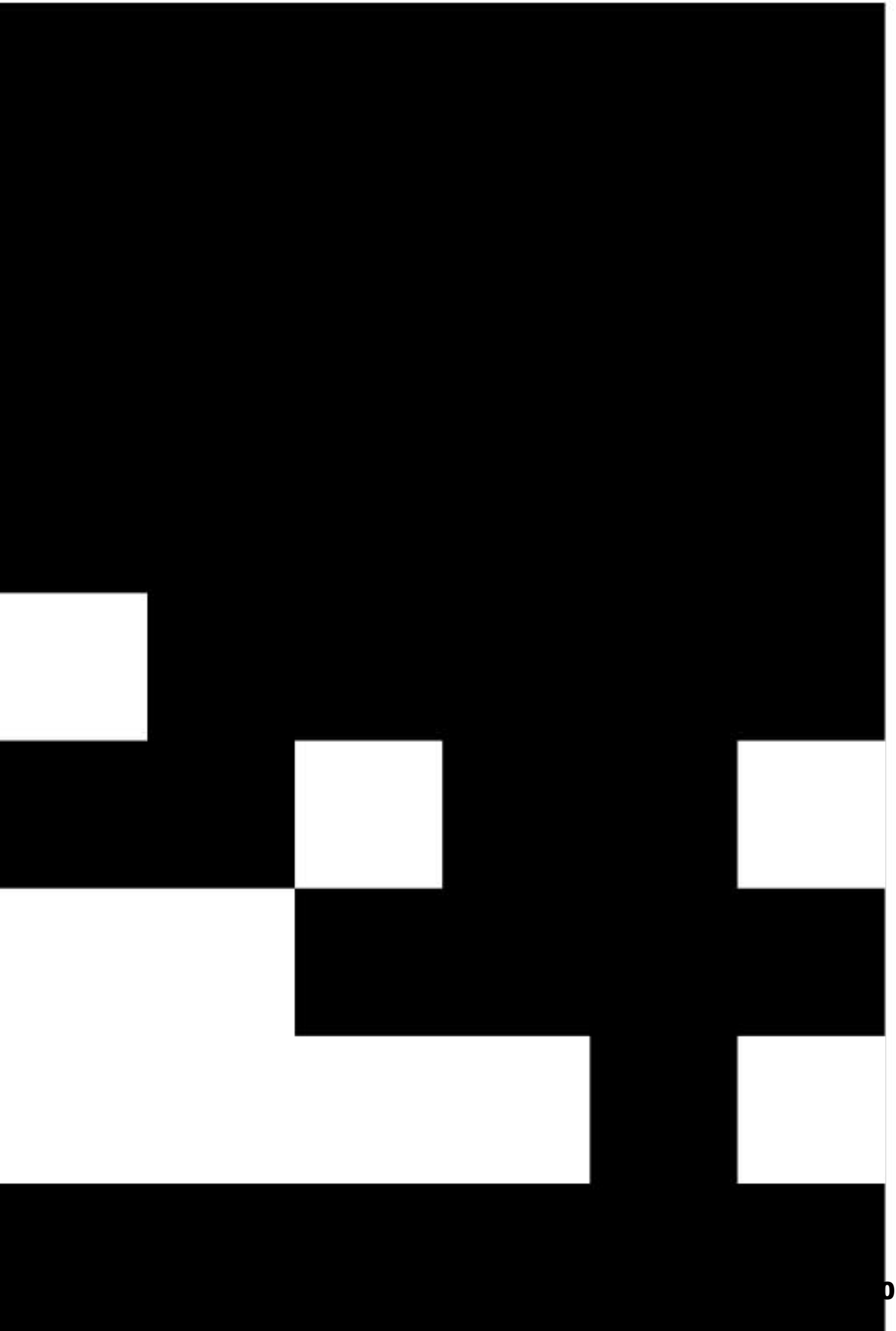

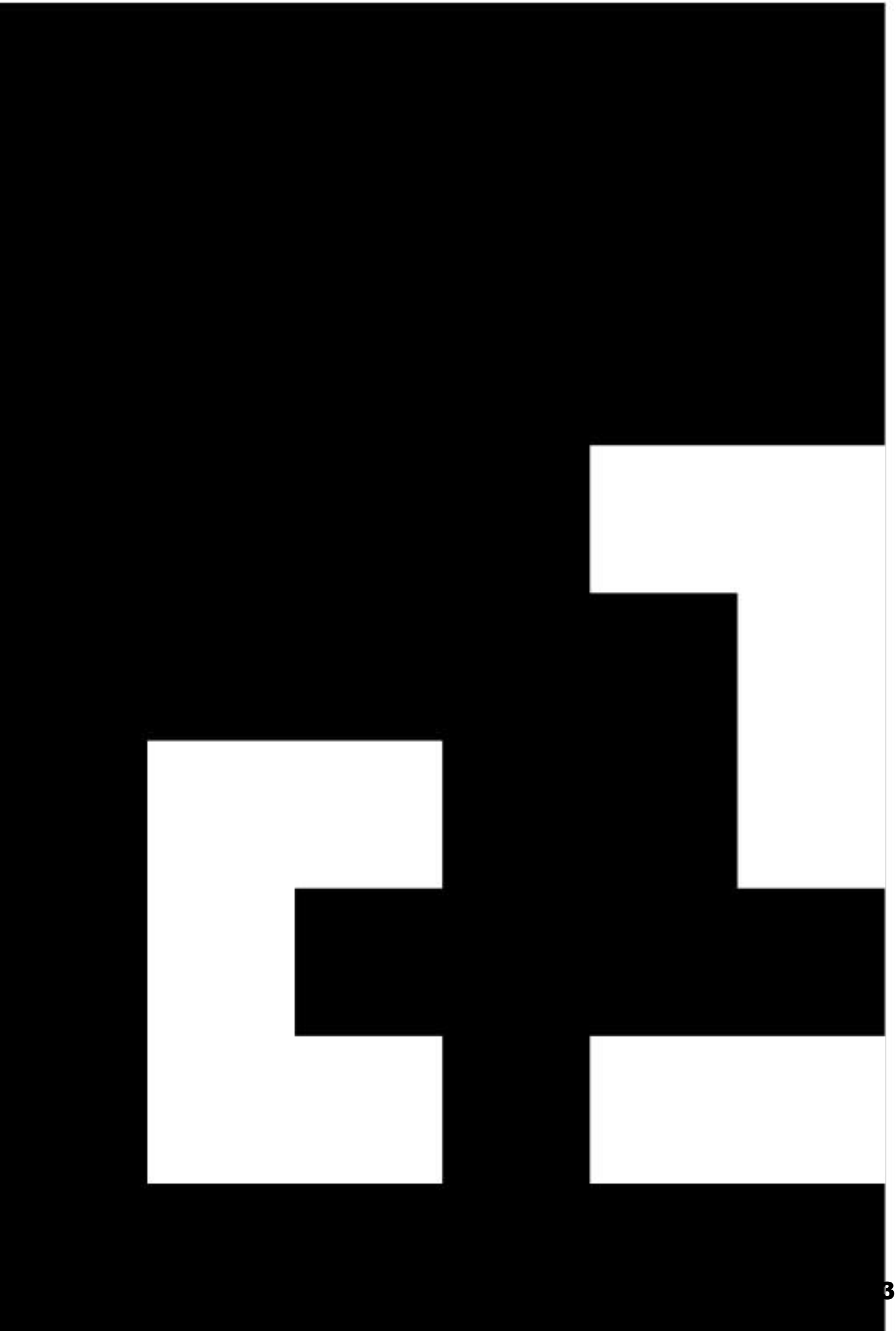

	Incident Nominal Updated: Nominal Type: Reported by Incident: INC-20231205-0901 Ethnic Appearance: IC7 - Unknown Nominal: [redacted] Ethnicity: Not Stated
	OSCAR2 - noted, officers to attend and if needed action plan to be started
	Task Updated Status: Completed Supervisor Group: Hampshire Type: General
	Summary Description changed: OP QUEBEC Infl reporting a unauthorised encampment. -> EDIS - OP QUEBEC Infl reporting a unauthorised encampment.
	Threat - Unauthorised encampment in a car park. They are there currently. Harm - [redacted] is no happy that they are there as he owns one of the surrounding building. No threats made when approached. RISK - They are there currently, have told [redacted] they will leave in next couple of days but unclear if this is genuine. VULNERABILITY - None disclosed. ENGAGEMENT - [redacted] is happy to engage further with police and to go back and take photographs if required. CT advised that we would be in contact if we needed anything else from him but that it would be sent to our control room for deployment. 999 advice given should the situation escalate further.
	C1- >> CT- Where is EAGLE CLOSE?
	CT - C1 its half way down School lane. it is the main road that runs past Tiltark Copse
	C1- Found it changing mapping location to correct location
	Incident Location: STREET RECORD, SCHOOL LANE, CHANDLERS FORD, SO53 4NQ -> JCT, SCHOOL LANE / EAGLE CLOSE, School Lane, CHANDLER'S FORD Dispatch Location: STREET RECORD, SCHOOL LANE, CHANDLERS FORD, SO53 4NQ -> JCT, SCHOOL LANE / EAGLE CLOSE, School Lane, CHANDLER'S FORD
	New Resource Assigned Assignment Status: En Route Resource Call Sign: ZW56 Members -> Sissons, Elise : 29513 Hill, Matthew : 28485 HX73CEJ : 6533
	Resource Status Updated Resource Call Sign: ZW56 Status: 05 - EN ROUTE
	Resource Assignment Updated Assignment Status: En Route Resource Call Sign: ZW56
	ZW56 - 6 CARAVANS, 4 VEHICLES, THEY ARRIVED LATE LAST NIGHT, PLANNING TO LEAVE IN THE NEXT FEW DAYS. ALL APPEARS IN ORDER ATT

05/12/2023 14:18:17	Resource Update	18188	Resource Assignment Updated Assignment Status: Cancelled Resource Call Sign: ZW56
05/12/2023 14:18:19	Resource Update	18492	Resource Assignment Updated Assignment Status: Cancelled Resource Call Sign: ZW56
05/12/2023 14:18:41	Record Updated	18492	Incident status changed: Investigating
05/12/2023 14:18:41	Incident Update	18492	Closing Incident Type: Unauthorised Encampment Closing Incident Type Category: Miscellaneous
05/12/2023 15:17:51	Incident Update		Closing Crime Classification: Non Crime Incident Outcome Code: (HC only) NZ other incident non crime
05/12/2023 15:17:52	Incident Update		New Incident Organisation Added Organisation: QUEBEC WESTERN
05/12/2023 15:27:00	Incident Update		New Incident Vehicle Added Vehicle Type: Light 4x4 Utility Colour: Black Vehicle Model: RANGE ROVER SPORT VRN: 12D49278 Vehicle Make: LAND ROVER
05/12/2023 15:27:59	Incident Update		New Incident Vehicle Added Vehicle Type: Van Colour: Blue, dark Vehicle Model: TRANSIT VRN: 07C26245 Vehicle Make: FORD
05/12/2023 15:28:59	Incident Update		New Incident Vehicle Added Vehicle Type: Light 4x4 Utility Colour: Red VRN: 10LM3595
05/12/2023 15:29:44	Incident Update		New Incident Vehicle Added Vehicle Type: Saloon Colour: Silv., alum., st. steel Vehicle Model: NAVARA VRN: SXZ8798 Vehicle Make: NISSAN
06/12/2023 10:07:00	Incident Update		Related Incident Incident Type: Theft of vehicle Reference: INC-20231205-1962
07/12/2023 01:47:30	Incident Update		WARNING: Incident has been allocated in RMS, but Shoulder Number of OIC (NPT2005) could not be found in CMP.
07/12/2023 09:59:17	Incident Update		WARNING: Incident has been allocated in RMS, but Shoulder Number of OIC (NPT2005) could not be found in CMP.
07/12/2023 12:29:12	Incident Update		WARNING: Incident has been allocated in RMS, but Shoulder Number of OIC (NPT2005) could not be found in CMP.
07/12/2023 15:08:30	Incident Update		WARNING: Incident has been allocated in RMS, but Shoulder Number of OIC (NPT2005) could not be found in CMP.

07/12/2023 15:08:41	Incident Update		New Incident Vehicle Added Vehicle Type: Lorry Colour: White Vehicle Model: TRANSIT VRN: 221KE1240 Vehicle Make: FORD
07/12/2023 15:09:11	Incident Update		New Incident Vehicle Added Vehicle Type: Saloon Colour: Silv., alum., st. steel Vehicle Model: NAVARA VRN: SXZ8798 Vehicle Make: NISSAN
07/12/2023 15:10:50	Incident Update		New Incident Vehicle Added Vehicle Type: Saloon Vehicle Model: FOCUS VRN: 202RN499 Vehicle Make: FORD
07/12/2023 15:12:53	Incident Update		New Incident Vehicle Added Vehicle Type: Van Vehicle Model: TRANSIT VRN: 07C26245 Vehicle Make: FORD
07/12/2023 16:33:36	Incident Update		WARNING: Incident has been allocated in RMS, but Shoulder Number of OIC (NPT2005) could not be found in CMP.
07/12/2023 17:01:54	Incident Update	18784	Related Incident Incident Type: Public Order Reference: INC-20231207-1505
08/12/2023 00:18:07	Incident Update		WARNING: Incident has been allocated in RMS, but Shoulder Number of OIC (NPT2005) could not be found in CMP.
08/12/2023 11:49:55	Incident Update		WARNING: Incident has been allocated in RMS, but Shoulder Number of OIC (NPT2005) could not be found in CMP.
08/12/2023 13:03:40	Incident Update		WARNING: Incident has been allocated in RMS, but Shoulder Number of OIC (NPT2005) could not be found in CMP.
08/12/2023 13:07:38	Contact Record	18784	Email received Nominal: [redacted] Enquiry type: Incident Update
08/12/2023 13:08:15	RMS Entry	18784	Please provide us with a reference number: not given When did the incident happen?: 08/12/2023 Where did the incident happen?: Corner of School Lane and Eagle Close Please provide us with your update: Despite assurances that they would leave this morning, the eight traveller caravans and associated vehicles are still on site. As they have smashed a window, opened external fire doors and now occupy the building, with multiple electricity connections, we need them moved on ASAP. The aggressive threat of violence yesterday means we are reluctant to engage or visit the site again.
08/12/2023 16:43:00	Incident Update		WARNING: Incident has been allocated in RMS, but Shoulder Number of OIC (NPT2005) could not be found in CMP.

08/12/2023 17:53:02	Incident Update		WARNING: Incident has been allocated in RMS, but Shoulder Number of OIC (NPT2005) could not be found in CMP.
08/12/2023 10:49:06	Incident Update		WARNING: Incident has been allocated in RMS, but Shoulder Number of OIC (NPT2005) could not be found in CMP.
06/01/2024 17:22:24	Record Updated		Incident status changed: Closed

IN THE HIGH COURT OF JUSTICE
KING'S BENCH DIVISION

Claim No. QB-2020-002112

B E T W E E N :

(1) TEST VALLEY BOROUGH COUNCIL
(2) HAMPSHIRE COUNTY COUNCIL

Claimant

-and-

(1) ALBERT BOWERS
(2)-(89) OTHER NAMED DEFENDANTS
(90) PERSONS UNKNOWN FORMING UNAUTHORISED ENCAMPMENTS WITHIN THE BOROUGH OF TEST VALLEY

Defendants

EXHIBIT

KD1

REFERRED TO IN THE ELEVENTH WITNESS STATEMENT OF KAREN DUNN

	Date	Location	Names (where known from council or police reports or VRM checks)	Number of vehicles (where identified)	Land owner (where known)	Reason for vacation (if known)
1.	31st August 2022	Red Post Lane SP11 8DB	Albert, Margaret and Tom Bowers	Vehicle and Caravan	Privately Owned	
2	7th September 2022	North Way, Andover, SP10 5AZ		Four cars and five caravans	Bookers Cash and Carry unit	Private Bailiffs engaged
3.	21 February 2023	Rownhams West Service Station	Ann Connors, Joanne Murphy, Kathleen Cash. Vehicles present registered to Thomas McDonagh and Michael McDonagh. Approximately 30 persons present	Approximately ten vehicles present	Privately Owned	Left of own accord
4.	24th May 2023	Watery Lane, Andover		Six caravans, two cars, one pick-up truck.		
5.	30th May 2023	Clover Way, Romsey, SO51 7RG		Two caravans and three cars		
6.	3rd June 2023	Smannell Road, Andover, SP11 6UN		Five vehicles with a number of caravans		
7.	3rd June 2023	Portway Business Park, Andover SP10 3FG	As 6. Above			
8.	3rd June 2023	Ridges Close, Little London, AP11 6JE	Vehicles registered to Wayne Coles and Tina Wickens present	Four vehicles and three caravans		
9.	7th June 2023	Augusta Way West, Andover, AP11 6FY	Vehicles registered to Patrick Joseph Collins and Martin McDonagh present	Circa twelve vechiles		Test Valley Borough Council served notice under s 77 of the Criminal Justice and Public Order Act 1994

10.	22nd June 2023	Tweed Close, Chandlers Ford, SO53 4QX		Circa 9 vehicles and caravans		Test Valley Borough Council served notice under s 77 of the Criminal Justice and Public Order Act 1994
11.	17th July 2023	Romsey Rapids Sports Centre, Southampton Road, Romsey		10 caravans	Test Valley Borough Council	Test Valley Borough Council served notice under s 77, obtained an order under s78 which a private bailiff company subsequently went to site to enforce
12.	20th July 2023	The Recreation Field, Thruxton, SP11 8NS	Vehicles registered to Albert Bowers and Joey Bowers	4 vehicles and 3 caravans	Charity/Parish Council	
13.	30th July 2023	South Holmes Copse, Ampfield, SO51 9BD		3 caravans	Privately owned campsite	Owner enlisted private Bailiff
14.	1st August 2023	Saxon Fields Pavilion, Andover, SP10 4NP	Martin McDonagh Vehicles registered to Mr John McDonagh and Martin McDonagh	5 vehicles and 5 caravans	Test Valley Borough Council	Test Valley Borough Council served notice under s 77 of the Criminal Justice and Public Order Act 1994 and obtained order under s78
15.	11th August 2023	Andover Business Park, Andover, AP11 8EZ		8 vehicles and 7 caravans	Privately leased	

16.	14th September 2023	Picket Twenty Sports Pavilion, Andover, SP11 6UF		13 caravans and associated vehicles	Test Valley Borough Council	Notice under s61 of the Police, Crime, Sentencing and Courts Act 2022 was served by police and encampment ultimately left Notice under s77 also served by TVBC
17.	15th September 2012	North Way, Andover, SP10 5AZ		The group moved from Picket Twenty Sports Pavillion described above to this location	Old 'Bookers' site on Walworth Estate – privately leased	
18.	18th September 2023	South Way, Andover, SO10 5LH		3 cars 1 jeep and unspecified number of caravans		
19.	5th December 2023	School Lane, Chandlers Ford, SO53 4NQ		8 caravans with associated vehicles	Privately owned	

IN THE HIGH COURT OF JUSTICE
KING'S BENCH DIVISION

Claim No. QB-2020-002112

B E T W E E N :

(1) TEST VALLEY BOROUGH COUNCIL
(2) HAMPSHIRE COUNTY COUNCIL

Claimant

-and-

(1) ALBERT BOWERS
(2)-(89) OTHER NAMED DEFENDANTS
(90) PERSONS UNKNOWN FORMING UNAUTHORISED ENCAMPMENTS WITHIN THE BOROUGH OF TEST VALLEY

Defendants

EXHIBIT

KD2

REFERRED TO IN THE ELEVENTH WITNESS STATEMENT OF KAREN DUNN

Dunn, Karen

From:	
Sent:	25 July 2023 13:48
To:	Dunn, Karen
Cc:	
Subject:	RSC Clear up
Attachments:	pro-PLAI4Vcx.jpeg; pro-DiOg74c5.jpeg; pro-BIdn56xp.jpeg; 20230721_080731.jpg; 20230721_080727.jpg; 20230721_081647.jpg; 20230721_095610.jpg

Hi Karen

Attached are photos of the play area and sports centre. Most waste was spread around the perimeter. Biggest impact was the mess in and around the play area. Paint, Marker pen, toilet use, and graffiti of tables etc.

In total we incurred the following costs . The most notable was the need to replace the sand within the Play area zone due to the impact from it being used as a toilet area. We closed this off until we could have the sand replenished.

Costs

- Clear up of Waste £206
- Jet Washing of equipment and surface areas £123
- Play sand purchase and refill actions £541

I hope that helps

Many Thanks

Environmental Services
Test Valley Borough Council

C2883

C2884

C2885

C2886

C2887

IN THE HIGH COURT OF JUSTICE
KING'S BENCH DIVISION

Claim No. QB-2020-002112

B E T W E E N :

(1) TEST VALLEY BOROUGH COUNCIL
(2) HAMPSHIRE COUNTY COUNCIL

Claimant

-and-

(1) ALBERT BOWERS
(2)-(89) OTHER NAMED DEFENDANTS
(90) PERSONS UNKNOWN FORMING UNAUTHORISED ENCAMPMENTS WITHIN THE BOROUGH OF TEST VALLEY

Defendants

EXHIBIT

KD3

REFERRED TO IN THE ELEVENTH WITNESS STATEMENT OF KAREN DUNN

Dunn, Karen

From:
Sent: 26 June 2023 13:18
To: Dunn, Karen
Cc:
Subject: RE: Travellers moved site but still in Valley Park

Hi Both

The team have cleared the obvious rubbish as per photos. There was some toilet paper/ human waste etc that has been cleared from close to the hedgerows and around the open site. There has been some rubbish removed from the Monks Brook stream across the other side.

All a kin to be household style waste, food wrappers / containers bottles etc. Some plastic packaging.

The woods managed by the woodland trust were searched (albeit not forensically) just inside and along the hedgerow but nothing significant found.

Hope that helps.

Many Thanks

Pete

IN THE HIGH COURT OF JUSTICE
KING'S BENCH DIVISION

Claim No. QB-2020-002112

B E T W E E N :

(1) TEST VALLEY BOROUGH COUNCIL
(2) HAMPSHIRE COUNTY COUNCIL

Claimant

-and-

(1) ALBERT BOWERS
(2)-(89) OTHER NAMED DEFENDANTS
(90) PERSONS UNKNOWN FORMING UNAUTHORISED ENCAMPMENTS WITHIN THE BOROUGH OF TEST VALLEY

Defendants

EXHIBIT

KD4

REFERRED TO IN THE ELEVENTH WITNESS STATEMENT OF KAREN DUNN

C2891

C2892

IN THE HIGH COURT OF JUSTICE
KING'S BENCH DIVISION

Claim No. QB-2020-002112

B E T W E E N :

(1) TEST VALLEY BOROUGH COUNCIL
(2) HAMPSHIRE COUNTY COUNCIL

Claimant

-and-

(1) ALBERT BOWERS
(2)-(89) OTHER NAMED DEFENDANTS
(90) PERSONS UNKNOWN FORMING UNAUTHORISED ENCAMPMENTS WITHIN THE BOROUGH OF TEST VALLEY

Defendants

EXHIBIT

KD5

REFERRED TO IN THE ELEVENTH WITNESS STATEMENT OF KAREN DUNN

C2894

C2895

C2896

IN THE HIGH COURT OF JUSTICE
KING'S BENCH DIVISION

Claim No. QB-2020-002112

B E T W E E N :

(1) TEST VALLEY BOROUGH COUNCIL
(2) HAMPSHIRE COUNTY COUNCIL

Claimant

-and-

(1) ALBERT BOWERS
(2)-(89) OTHER NAMED DEFENDANTS
(90) PERSONS UNKNOWN FORMING UNAUTHORISED ENCAMPMENTS WITHIN THE BOROUGH OF TEST VALLEY

Defendants

EXHIBIT

KD6

REFERRED TO IN THE ELEVENTH WITNESS STATEMENT OF KAREN DUNN

C2898

C2899

IN THE HIGH COURT OF JUSTICE
KING'S BENCH DIVISION

Claim No. QB-2020-002112

B E T W E E N :

(1) TEST VALLEY BOROUGH COUNCIL
(2) HAMPSHIRE COUNTY COUNCIL

Claimant

-and-

(1) ALBERT BOWERS
(2)-(89) OTHER NAMED DEFENDANTS
(90) PERSONS UNKNOWN FORMING UNAUTHORISED ENCAMPMENTS WITHIN THE BOROUGH OF TEST VALLEY

Defendants

EXHIBIT

KD7

REFERRED TO IN THE ELEVENTH WITNESS STATEMENT OF KAREN DUNN

You gave us this map location earlier. Is the address correct? Can you tell us anything else to help pinpoint the exact location?

The unauthorised encampment is at the Romsey Sports Centre which is at the Romsey Rapids complex in Romsey

At any point, were you on public transport?

No

What happened?

Please tell us what happened, and the events leading up to it, to help us identify if an offence has been committed.

Last night an unauthorised encampment of travellers broke on to the Sports pitches at Romsey Sports Centre. This land is owned by the Borough Council but leased to Places Leisure. They broke though two padlocked gates causing criminal damage and set up camp on sports pitches. There have been numerous incidents last night and today which I understand have been reported to the police. The Centre [illegible] confirmed last night to the Council that: 1. they had to close Romsey Sports Centre for security reasons. All squash bookings have been cancelled including squash day camps due to start on Sunday with the school holidays. 2. the building is also used by Romsey runners who meet twice weekly and a Healthy walks group. 3. They are concerned about family swimming for the school holidays which are very busy sessions to lifeguard without concerns that travellers trying to access the pool. 4. lots of children access the site independently. 5. The skate Park is used by local children which is adjacent to the camp. 6. They have had to close and lock the adventure golf facility. 7. They have had to arrange security guards to man reception at the Rapids and night patrols. The centre's chemical store and plant room is next to the camp. 8. The cricket club has been notified they cannot play or train. 9. The rugby club have been notified they won't be able to run their youth training camps on site. 10. Several groups of travellers have tried to access the facilities leading to confrontation with staff.

[illegible]. Throughout the course of today I have learned of: 1. a report from a member of the public that a 4 year old child had been hit around the back of the head by one of the travellers at the play area (20230717-2058) 2. A traveller child was abusive to a Romsey Rapids staff member when asked to pay for a shower. 3. The Council's contractors carrying out flood alleviation work opposite the Rapids have had to suspend work as children from the camp were climbing on the equipment and trying to take unattended equipment. Work will not resume until the encampment has left. 4. The Romsey Rapids have now had to engage an external security guard on the door at a high cost in addition to the night patrol. 5. Members of the public reported that the travellers from the camp in the park had attempted to steal pushchairs and lunches. I would be grateful for an update as to whether the police will now exercise s61 or s60 powers - the criteria are clearly made out. If you could update me on [illegible]. Kind regards Karen Dunn

Do you feel race, ethnicity, sex, gender, sexuality, disability or religion were a factor in this crime?

No

Damaged property

Damaged property

IN THE HIGH COURT OF JUSTICE
KING'S BENCH DIVISION

Claim No. QB-2020-002112

B E T W E E N :

(1) TEST VALLEY BOROUGH COUNCIL
(2) HAMPSHIRE COUNTY COUNCIL

Claimant

-and-

(1) ALBERT BOWERS
(2)-(89) OTHER NAMED DEFENDANTS
(90) PERSONS UNKNOWN FORMING UNAUTHORISED ENCAMPMENTS WITHIN THE BOROUGH OF TEST VALLEY

Defendants

EXHIBIT

KD1

REFERRED TO IN THE TWELFTH WITNESS STATEMENT OF KAREN DUNN

IN THE HIGH COURT OF JUSTICE
KING'S BENCH DIVISION

Claim No. QB-2020-002112

Before The Honourable Mrs Justice FOSTER

B E T WE E N:

(1) TEST VALLEY BOROUGH COUNCIL
(2) HAMPSHIRE COUNTY COUNCIL

Claimant

-and-

(1) ALBERT BOWERS
(2)-(89) OTHER NAMED DEFENDANTS
(90) PERSONS UNKNOWN FORMING UNAUTHORISED ENCAMPMENTS WITHIN THE BOROUGH OF TEST VALLEY

Defendants

ORDER

UPON the Claimants without notice Application dated 29 February 2024 seeking (i) an extension to the deadline for the Claimants' filing of all additional applications required ahead of the trial of the Claim, as provided for in paragraph 1 of the Order of Constable J dated 27 December 2023, (ii) an extension to the deadline for the Claimants' filing and serving of updating evidence, as provided for in paragraph 2 of the Order of Constable J dated 27 December 2023, (iii) consequent amendments to the directions to trial and (iv) permission to serve this Order by alternative means.

AND UPON the Court considering the witness statement of Karen Dunn dated 28 February 2024

AND UPON the Court considering the Application on the papers and without a hearing

IT IS ORDERED THAT:

Amended directions

1. The Claimants must by 4.30pm on 14 March 2024 make all additional applications (if any) required to enable the trial to take place on the earliest practicable date thereafter.

2. The Claimants must file and serve any further evidence upon which they seek to rely at the trial of the Claim by 4.30pm on 14 March 2024.

3. The Defendants must file and serve any evidence or further evidence (as applicable) upon which they seek to rely at the trial of the Claim by 4.30pm on 4 April 2024.

4. The Claimants may (if so advised) file and serve any evidence in reply by 4.30pm on 18 April 2024.

5. Save as where varied in the foregoing paragraphs, all directions in the Order of the Honourable Mr Justice Constable dated 27 December 2023 shall remain in effect

Service of this Order

6. This Order shall be deemed served on the 90th Defendant (Persons Unknown) pursuant to CPR 6.26 and 6.27 on the date when the following steps are completed:

   a. affixing copies (as opposed to originals) of this Order in a transparent envelope in a prominent position on or close to all adopted highway entry points within the area marked with a red line and marked as Area A in Schedule 1 of this Order with a notice to "Persons Unknown forming encampments within the Borough of Test Valley" that a copy of the supporting evidence can be obtained or inspected at Test Valley Borough Council, Beech Hurst, Weyhill Road, Andover, Hampshire SP10 3AJ;

   b. affixing 50 copies (as opposed to originals) of this Order approximately equidistant to each other, as far as is reasonably practicable, around the perimeter of the area marked with a red line and marked as Area A (but inside the boundary where the boundary is marked through a road or waterway or is otherwise inaccessible) on the map attached to Schedule 1 of this Order, with a notice to "Persons Unknown forming encampments within the Borough of Test Valley" that a copy of the supporting evidence can be obtained or inspected at Test Valley Borough Council, Beech Hurst, Weyhill Road, Andover, Hampshire SP10 3AJ;

   c. for the additional areas of land marked Area B on the map attached at Schedule 2 of this Order, by affixing copies (as opposed to originals) of this Order in a transparent envelope in a prominent position on the land with notice to "Persons Unknown forming encampments within the Borough of Test Valley" that a copy of the supporting evidence can be obtained or inspected at Test Valley Borough Council, Beech Hurst, Weyhill Road, Andover, Hampshire SP10 3AJ.

Liberty to apply

7. The Claimant and Defendants (or anyone notified of this Order) may apply to the Court on 72 hours written notice to all parties to these proceedings and their legal advisers to vary or discharge this Order (or so much of it as affects that person).

Costs

8. No order as to costs.

Dated this 29 Feb 2024

SCHEDULE 1 – AREA A

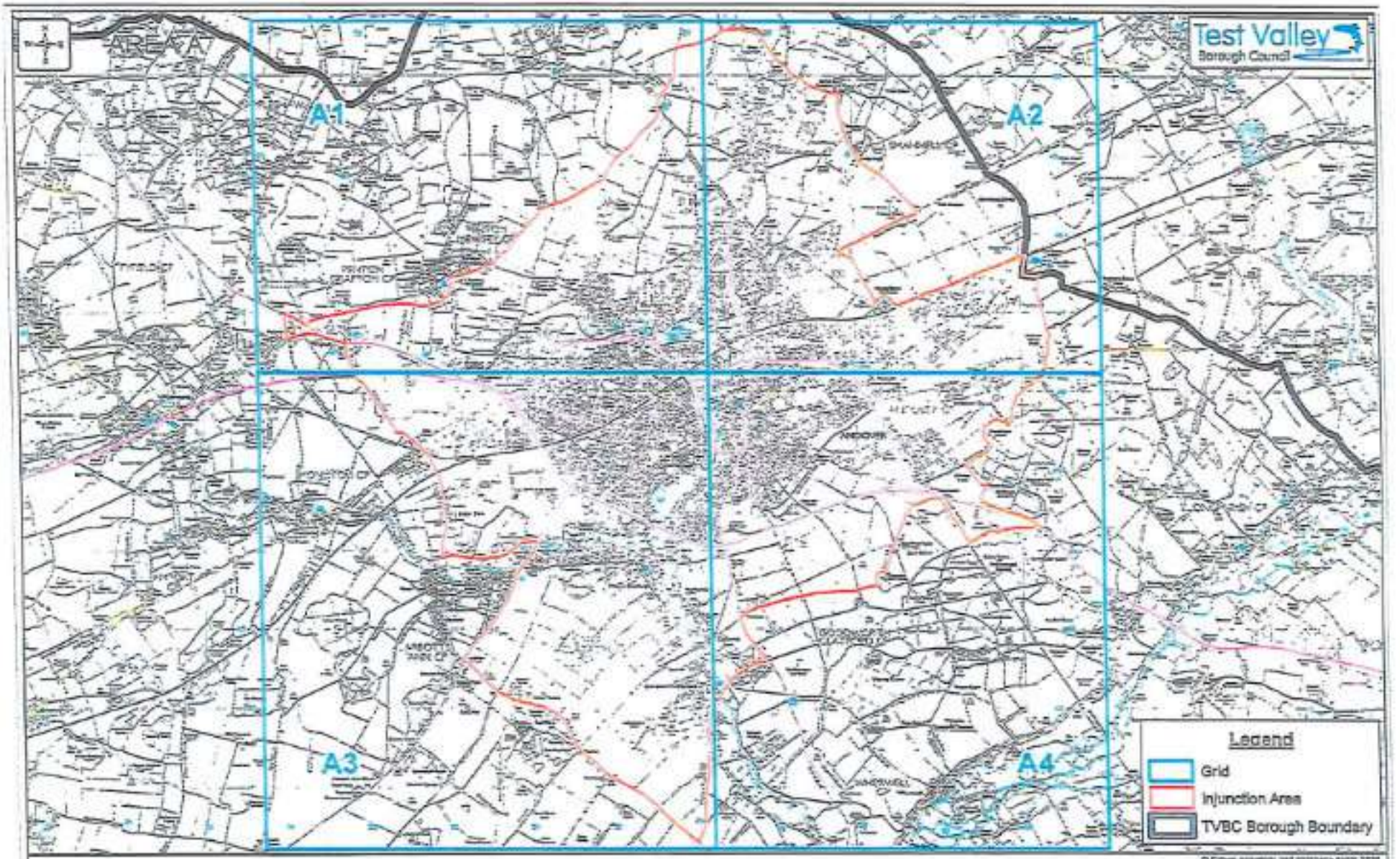

Scale: 1:57,000@A4L
Date: 11/08/2020
Drawn: AMurray
Dept: IMT/GIS

Injunction Application Plan - North/Andover

© Crown copyright and database rights 2020 OS 100024295. You are permitted to use this data solely to enable you to respond to, or interact with, the organisation that provided you with the data. You are not permitted to copy, sub-license, distribute or sell any of this data to third parties in any form.

C2908

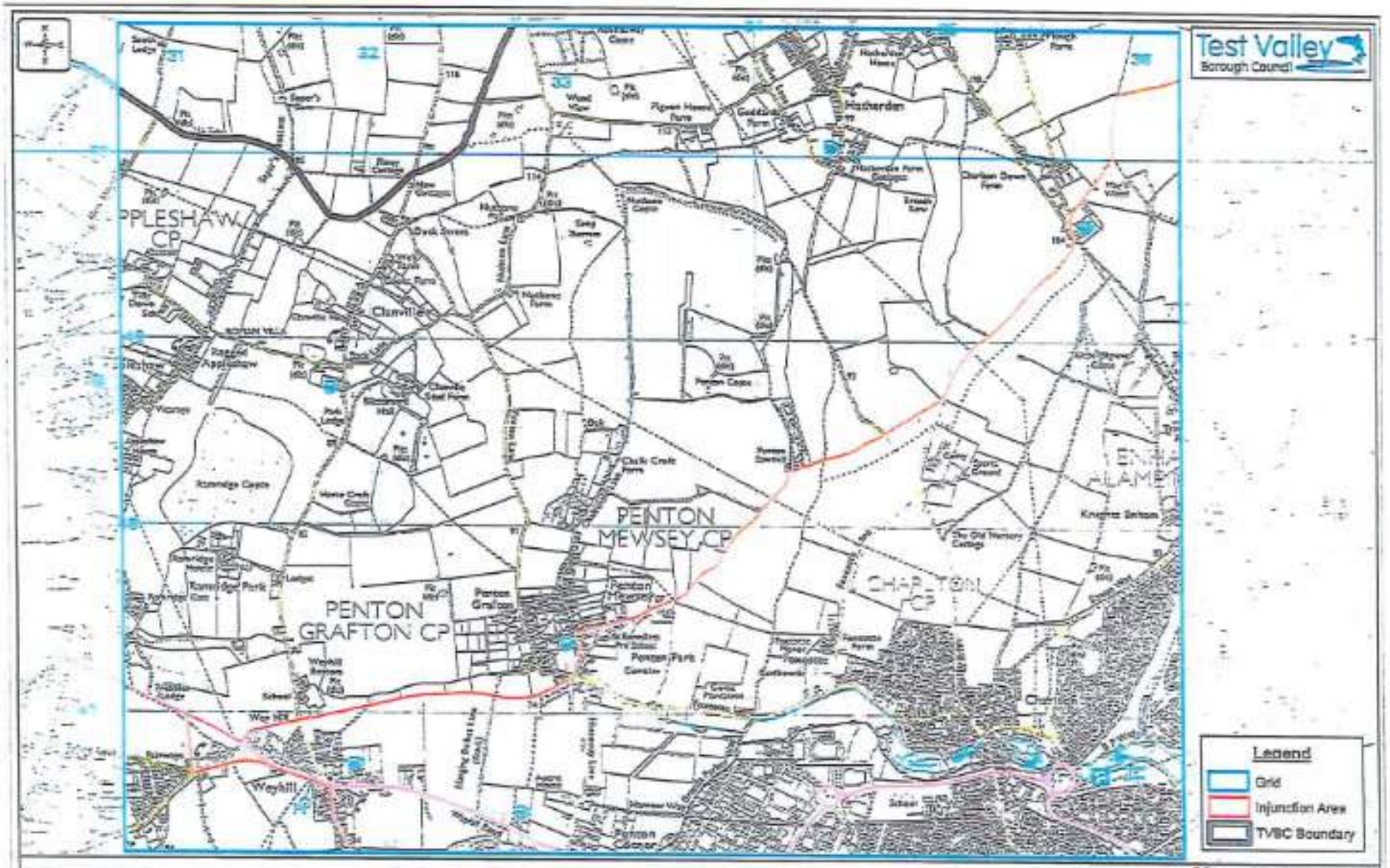

Scale: 1:24,250@A4L
Date: 11/08/2020
Drawn: AMurray
Dept: IMT/GIS

Injunction Application Plan - North/Andover
A1 Grid Section

© Crown copyright and database rights 2020 OS 100024295. You are permitted to use this data solely to enable you to respond to, or interact with, the organisation that provided you with the data. You are not permitted to copy, sub-license, distribute or sell any of this data to third parties in any form.

C2909

Scale: 1:24,250@A4L
Date: 11/06/2020
Drawn: AMurray
Dept: IMT/GIS

Injunction Application Plan - North/Andover
A2 Grid Section

© Crown copyright and database rights 2020 OS 100024296. You are permitted to use this data solely to enable you to respond to, or interact with, the organisation that provided you with the data. You are not permitted to copy, sub-license, distribute or sell any of this data to third parties in any form.

C2910

Scale: 1:32,750@A4L
Date: 11/06/2020
Drawn: AMurray
Dept: IMT/GIS

Injunction Application Plan - North/Andover
A3 Grid Section

© Crown copyright and database rights 2020 OS 100024295. You are permitted to use this data solely to enable you to respond to, or interact with, the organisation that provided you with the data. You are not permitted to copy, sub-license, distribute or sell any of this data to third parties in any form.

C2911

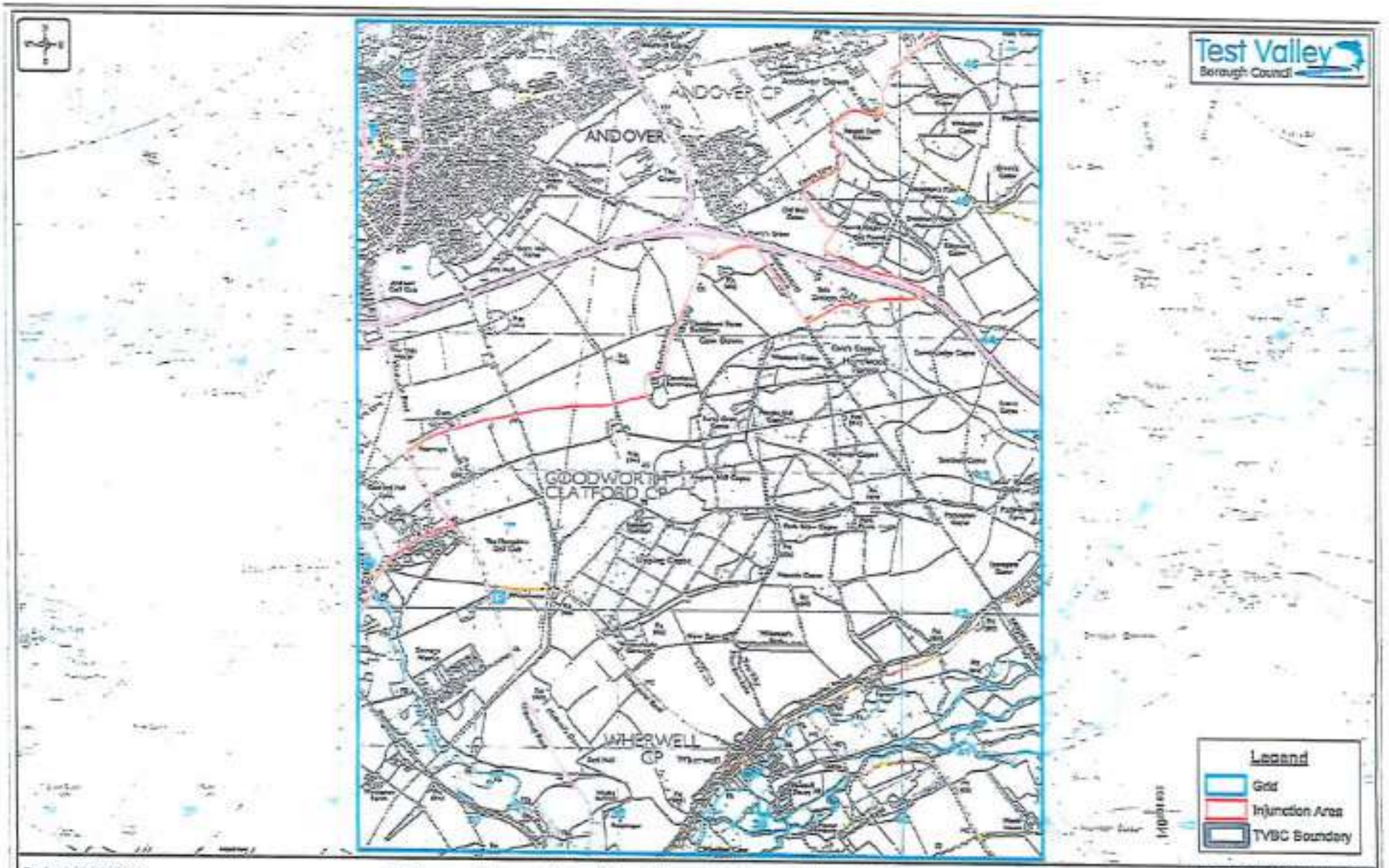

Scale: 1:22,750@A4L
Date: 11/06/2020
Drawn: AMurray
Dept: IMT/GIS

Injunction Application Plan - North/Andover
A4 Grid Section

© Crown copyright and database rights 2020 OS 100024295. You are permitted to use this data solely to enable you to respond to, or interact with, the organisation that provided you with the data. You are not permitted to copy, sub-licence, distribute or sell any of this data to third parties in any form.

C2912

SCHEDULE 2 – AREA B

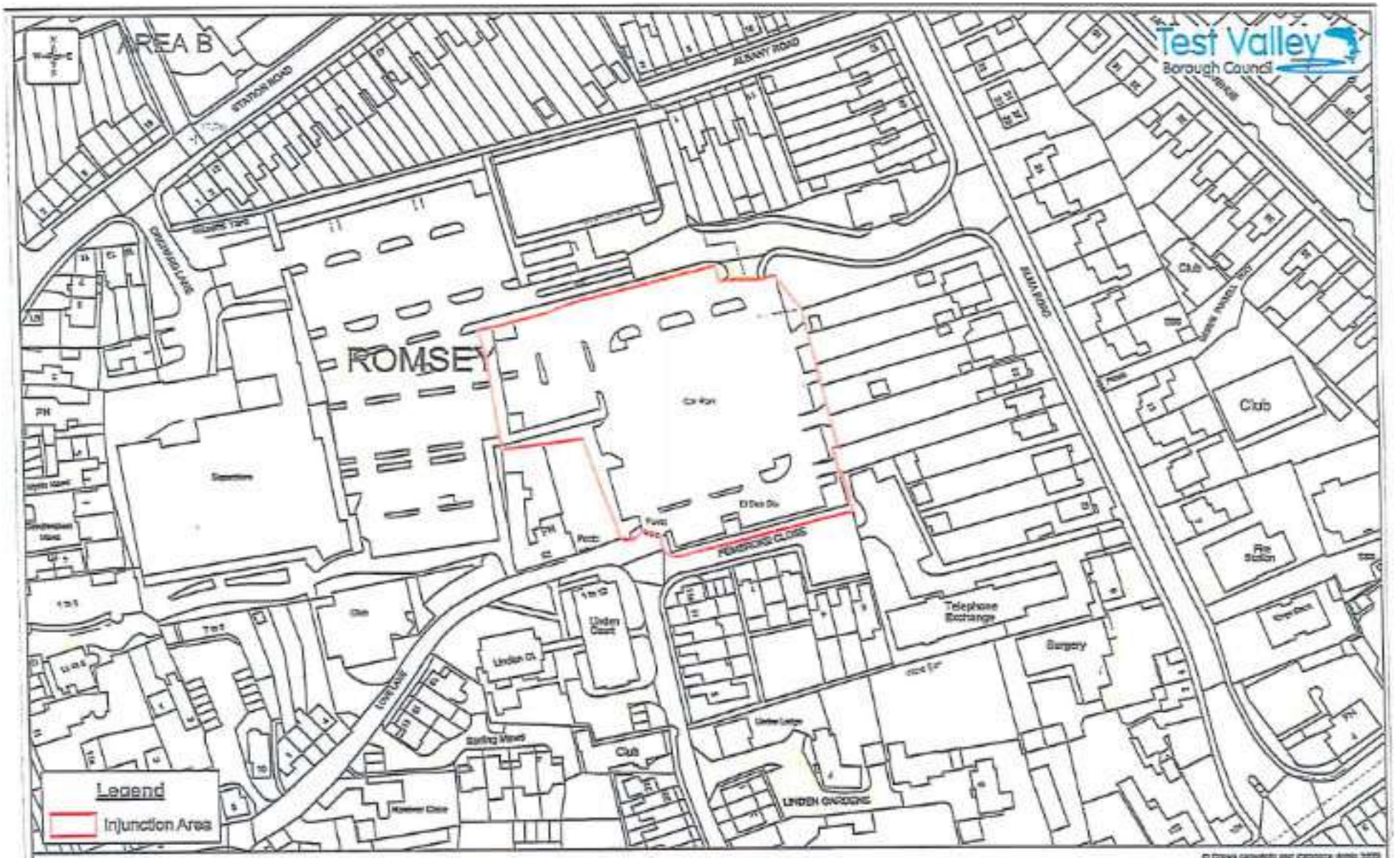

Scale: 1:1,330@A4L
Date: 28/05/2020
Drawn: AMurray
Dept: IMT/GIS
Doc:

Injunction Application Plan – Alma Road Car Park, Romsey

© Crown copyright and database rights 2020 OS 100024295. You are permitted to use this data solely to enable you to respond to, or interact with, the organisation that provided you with the data. You are not permitted to copy, sub-licence, distribute or sell any of this data to third parties in any form.

C2914

IN THE HIGH COURT OF JUSTICE
KING'S BENCH DIVISION

Claim No. QB-2020-002112

B E T W E E N :

(1) TEST VALLEY BOROUGH COUNCIL
(2) HAMPSHIRE COUNTY COUNCIL

Claimant

-and-

(1) ALBERT BOWERS
(2)-(89) OTHER NAMED DEFENDANTS
(90) PERSONS UNKNOWN FORMING UNAUTHORISED ENCAMPMENTS WITHIN THE BOROUGH OF TEST VALLEY

Defendants

EXHIBIT

KD2

REFERRED TO IN THE TWELFTH WITNESS STATEMENT OF KAREN DUNN

Persons identified from updating evidence

D No.	Name	Associated VRM	Address for service	Evidence Reference and/or notes	March 2024 PNC check
91	Simon McGinley	NV16 YXT	134 Alder Street, Newton-Le-Willows, Merseyside WA12 8HP	Taylor WS3 para 14, Exhibit CT4 Proposed Defendant was the registered keeper of VRM NV16 YXT at the time of the encampment Vehicle identified at the encampment	Details confirmed
92	Martina Quilligan	N/A	Carousel Park, Basingstoke Road, Micheldever, Winchester, Hampshire SO21 3BW	Taylor WS3 para 16, Exhibit CT6 Proposed Defendant identified by Police Officers as an 'involved person' at the encampment	N/A
93	Bridget Quilligan	N/A	Carousel Park, Basingstoke Road, Micheldever, Winchester, Hampshire SO21 3BW	Taylor WS3 para 16, Exhibit CT6 Proposed Defendant identified by Police Officers as an 'involved person' at the encampment	N/A

94	Linda Barnett	WF09 FSV	Park Place Nursery Cottage, Titchfield Lane, Wickham PO17 5HB	Taylor WS3 para 19, Exhibit CT9 Proposed Defendant was the registered keeper of VRM WF09 FSV at the time of the encampment (see also police spreadsheet) Vehicle identified at the encampment	Details confirmed
95	James Galbraith	KM22 XLK	40 Nevis Grove, Bletchley, Bucks MK2 3NY	Taylor WS3 para 19, Exhibit CT9 Proposed Defendant was the registered keeper of VRM KM22 XLK at the time of the encampment (see also police spreadsheet) Vehicle identified at the encampment	Details confirmed
96	Steven Jackson	PE09 ZJV	6 Gretsy Buildings, Nantwich, Cheshire CW5 5PX	Taylor WS3 para 19, Exhibit CT9 Proposed Defendant was the registered keeper of VRM PE09 ZJV at the time of the encampment (see also police spreadsheet)	Details confirmed (address updated)

				Vehicle identified at the encampment	
97	Martin Doherty	BV17 YUF	31 Thingley Caravan Site, Easton Lane, Wiltshire SN14 0RW	Taylor WS3 para 20, Exhibit CT10 Proposed Defendant was the registered keeper of VRM BV17 YUF at the time of the encampment (see also police spreadsheet) Vehicle identified at the encampment	Details confirmed
				Taylor WS3 para 25, Exhibit CT15 Proposed Defendant was the registered keeper of VRM BV17 YUF at the time of the encampment (see also police spreadsheet) Vehicle identified at the encampment	
98	Paul Kranjiewski	WV17 YRR	16 Oasktree Way, Cannington, Bridgewater, Somerset TA5 2RL	Taylor WS3 para 20, Exhibit CT10	Details confirmed

				Proposed Defendant was the registered keeper of VRM WV17 YRR at the time of the encampment (see also police spreadsheet) Vehicle identified at the encampment	
99	Paddy Mohan	RK09 YJP	73 Holloway Road, London N7 8JZ	Taylor WS3 para 20, Exhibit CT10 Proposed Defendant was the registered keeper of VRM RK09 YJP at the time of the encampment (see also police spreadsheet) Vehicle identified at the encampment	Details confirmed
100	Jayson Stanley	LK14 EDR	Keepers Yard, Nash Lee Road, Terrick, Aylesbury HP17 0TQ	Taylor WS3 para 20, Exhibit CT10 Proposed Defendant was the registered keeper of VRM LK14 EDR at the time of the encampment (see also police spreadsheet) Vehicle identified at the encampment	Details confirmed

				Taylor WS3 para 25, Exhibit CT15 Proposed Defendant was the registered keeper of VRM LK14 EDR at the time of the encampment (see also police spreadsheet) Vehicle identified at the encampment	
101	Savanah Carter	BD20 JTX	Heatherley House, Aldermarston Road, Pamber End, Hampshire RG26 5QN	Taylor WS3 para 20, Exhibit CT10 Proposed Defendant was the registered keeper of VRM BD20 JTX at the time of the encampment (see also police spreadsheet) Vehicle identified at the encampment	Details confirmed
				Taylor WS3 para 25, Exhibit CT15 Proposed Defendant was the registered keeper of VRM BD20 JTX at the time of the	

				encampment (see also police spreadsheet) Vehicle identified at the encampment	
102	John Mufhy	GY55 AOD	6 Sandiares Caravan Site, Long Green, Cressing, Essex CM77 8DL	Taylor WS3 para 20, Exhibit CT10 Proposed Defendant was the registered keeper of VRM GY55 AOD at the time of the encampment (see also police spreadsheet) Vehicle identified at the encampment	Details confirmed
103	Martin McDonagh	UIG4436	13 Castlebalfour Park, Enniskillen BT92 0GD	Taylor WS3 para 21, Exhibit CT11 Proposed Defendant was the registered keeper of VRM UIG4436 at the time of the encampment (see also police spreadsheet) Vehicle identified at the encampment	Details confirmed
				Holmes WS1 para 16, Exhibit PH9	

				Proposed Defendant was the registered keeper of VRM UIG4436 at the time of the encampment Vehicle identified at the encampment	
104	Patrick Collins	NH07 XNM	LG10 Springfield House, Springfield Street, Barnsley S70 6EQ	Taylor WS3 para 21, Exhibit CT11 Proposed Defendant was the registered keeper of VRM NH07 XNM at the time of the encampment (see also police spreadsheet) Vehicle identified at the encampment	Details confirmed
		BW64 BHO		Holmes WS1 para 16, Exhibit PH9 Proposed Defendant was the registered keeper of VRM BW64 BHO at the time of the encampment Vehicle identified at the encampment	No further check conducted

105	Charlie McDonagh	LG19 XWP	9 Rockfield Park, Belleek, Enniskillen BT93 3GJ	Taylor WS3 para 21, Exhibit CT11 Proposed Defendant was the registered keeper of VRM LG19 XWP at the time of the encampment (see also police spreadsheet) Vehicle identified at the encampment	Details confirmed
106	Willie McDonagh	WIG2614	56 Main Street, Castlederg, County Tyrone BT81 7AN	Taylor WS3 para 21, Exhibit CT11 Proposed Defendant was the registered keeper of VRM WIG 2614 at the time of the encampment (see also police spreadsheet) Vehicle identified at the encampment	Details confirmed
107	Tony Murphy	DU10 KWX	6 Sydney Lane, Aughnacloy, Coounty Tyrone BT69 6AF	Taylor WS3 para 23, Exhibit CT13 Proposed Defendant was the registered keeper of VRM DU10 KWX at the time of the encampment (see also police spreadsheet)	Details confirmed

				Vehicle identified at the encampment	
108	Sarah Crawley	GX06 HWG	42D the Fairway, Leicester LE26 6LN	Taylor WS3 para 24, Exhibit CT14 Proposed Defendant was the registered keeper of VRM GX06 HWG at the time of the encampment (see also police spreadsheet) Vehicle identified at the encampment	Details confirmed
109	Charles Ward	CU13 BPX	7 New Acres, Spade Lane, Sittingbourne, Kent ME9 7TT	Taylor WS3 para 24, Exhibit CT14 Proposed Defendant was the registered keeper of VRM CU13 BPX at the time of the encampment (see also police spreadsheet) Vehicle identified at the encampment	Details confirmed
110	Mary McDonagh	PN07 EFT	5 Boggs Cottages, Keele Road, Newcastle, Staffordshire ST5 5AB	Taylor WS3 para 24, Exhibit CT14	Details confirmed

				Proposed Defendant was the registered keeper of VRM PN07 EFT at the time of the encampment (see also police spreadsheet) Vehicle identified at the encampment	
111	Sally Ann O'Connor	EN64 XGT	7 Gisborne Green, Derby DE1 3NA	Taylor WS3 para 25, Exhibit CT15 Proposed Defendant was the registered keeper of VRM EN64 XGT at the time of the encampment (see also police spreadsheet) Vehicle identified at the encampment	Details confirmed
112	David Moors	BV61 RNU	79 Towcester Road, Northampton NN4 8LR	Taylor WS3 para 25, Exhibit CT15 Proposed Defendant was the registered keeper of VRM BV61 RNU at the time of the encampment (see also police spreadsheet) Vehicle identified at the encampment	Details confirmed (address updated)

113	Nathan Stewart	CP08 HWF	11 Meynells Gorse, Gold Course Lane, Leicester LE3 1UY	Taylor WS3 para 25, Exhibit CT15 Proposed Defendant was the registered keeper of VRM CP08 HWF at the time of the encampment (see also police spreadsheet) Vehicle identified at the encampment	Details confirmed
114	James McDonagh	YR62 DDU	The Woodlands, Rotherham Road, Killamarsh, Sheffield S21 2DS	Taylor WS3 para 25, Exhibit CT15 Proposed Defendant was the registered keeper of VRM YR62 DDU at the time of the encampment (see also police spreadsheet) Vehicle identified at the encampment	Details confirmed
115	Bridget Quiligan	DV66 UUP	Annexe Henroost Farm, Old Gloucester Road, Winterbourne, Bristol BS36 1RZ	Taylor WS3 para 25, Exhibit CT15 Proposed Defendant was the registered keeper of VRM DV66 UUP at the time of the	Details confirmed

				encampment (see also police spreadsheet) Vehicle identified at the encampment	
116	John Mohan	HJ10 VEH	9B Carousel Park, Micheldever, Winchester, Hampshire SO21 3BW	Taylor WS3 para 25, Exhibit CT15 Proposed Defendant was the registered keeper of VRM HJ10 VEH at the time of the encampment (see also police spreadsheet) Vehicle identified at the encampment	Details confirmed
117	Matthew Watts	SN19 GUX	3 Epson House, Fairfield Avenue, Staines, Middlesex TW18 4JH	Taylor WS3 para 25, Exhibit CT15 Proposed Defendant was the registered keeper of VRM SN19 GUX at the time of the encampment (see also police spreadsheet) Vehicle identified at the encampment	Details confirmed
118	Vanessa Sweeney	SW64 HZZ	14 Harris Road, Upper Heyford, Bicester, Oxfordshire OX25 5TR	Taylor WS3 para 26, Exhibit CT16	Details confirmed

				Proposed Defendant was the registered keeper of VRM SW64 HZZ at the time of the encampment (see also police spreadsheet) Vehicle identified at the encampment	
119	Eddie Lee	LD63 NSE	52 Liquorice Lane, Woking, Surrey GU22 9NZ	Taylor WS3 para 28, Exhibit CT18 Proposed Defendant was the registered keeper of VRM LD63 NSE at the time of the encampment (see also police spreadsheet) Vehicles identified at the encampment	Details confirmed
120	Richard John Smith	R55 OYL	4 Attlee Drive, Dartford, Kent DA1 5DE	Taylor WS3 para 28, Exhibit CT18 Proposed Defendant was the registered keeper of VRM R55 OYL at the time of the encampment (see also police spreadsheet)	Details confirmed

				Vehicle identified at the encampment	
121	Jake Howard	N318 XJW	25 Beards Road, Ashford, Middlesex TW15 1TE	Taylor WS3 para 28, Exhibit CT18 Proposed Defendant was the registered keeper of VRM N318 XJW at the time of the encampment (see also police spreadsheet) Vehicle identified at the encampment	Details confirmed
122	James Price	FV66 VWA	8 Highwood Park, Highwood Road, Patchway, Bristol BS34 5DJ	Taylor WS3 para 28, Exhibit CT18 Proposed Defendant was the registered keeper of VRM FV66 VWA at the time of the encampment (see also police spreadsheet) Vehicle identified at the encampment	Details confirmed
123	Michael Finney	HF70 MGY	2 Station Terrace, Station Road, Sandycroft CH5 2QU	Taylor WS3 para 28, Exhibit CT18 Proposed Defendant was the registered keeper of VRM	Details confirmed

				HF70 MGY at the time of the encampment (see also police spreadsheet) Vehicle identified at the encampment	
124	Martin Quilligan	YP11 OTE	93 Armoury Road, London SE8 4LB	Taylor WS3 para 28, Exhibit CT18 Proposed Defendant was the registered keeper of VRM YP11 OTE at the time of the encampment (see also police spreadsheet) Vehicle identified at the encampment	Details confirmed
125	James Cooper	ND14 OFO	27 Beards Road, Ashford, Middlesex TW15 1TE	Taylor WS3 para 28, Exhibit CT18 Proposed Defendant was the registered keeper of VRM ND14 OFO at the time of the encampment (see also police spreadsheet) Vehicle identified at the encampment	Details confirmed

126	James Lee	LM13 BHA	7a Highwood Road, Patchway, Bristol BS34 5DJ	Taylor WS3 para 28, Exhibit CT18 Proposed Defendant was the registered keeper of VRM LM13 BHA at the time of the encampment (see also police spreadsheet) Vehicle identified at the encampment	Details confirmed
127	Sophie Hay	MT15 MVL	56 The Crescent, Egham, Surrey TW20 9PH	Taylor WS3 para 28, Exhibit CT18 Proposed Defendant was the registered keeper of VRM MT15 MVL at the time of the encampment (see also police spreadsheet) Vehicle identified at the encampment	Details confirmed
128	Tim McDonald	OE63 FNZ	Caravan 18, Sunset Park Homes, Whitfield, Brackley, Northants NN13 5TD	Taylor WS3 para 29, Exhibit CT19 Proposed Defendant was the registered keeper of VRM OE63 FNZ at the time of the encampment (see also police spreadsheet)	Details confirmed

				Vehicle identified at the encampment	
129	Joseph McDonagh	YG08 YEB	Caravan 20, Sunset Park Homes, Whitfield, Brackley, Northants NN13 5TD	Taylor WS3 para 29, Exhibit CT19 Proposed Defendant was the registered keeper of VRM YG08 YEB at the time of the encampment (see also police spreadsheet) Vehicle identified at the encampment	Details confirmed
130	John Ward	DU06 JOJ	7 Watling Farm Close, Stanmore, Middlesex HA7 4UY	Taylor WS3 para 29, Exhibit CT19 Proposed Defendant was the registered keeper of VRM DU06 JOJ at the time of the encampment (see also police spreadsheet) Vehicle identified at the encampment	Details confirmed
131	Charlotte Nevin	AE22 KPA	33 Hereford Road, Luton, Bedfordshire LU4 0PS	Taylor WS3 para 29, Exhibit CT19	Details confirmed

				Proposed Defendant was the registered keeper of VRM AE22 KPA at the time of the encampment (see also police spreadsheet) Vehicle identified at the encampment	
132	Simon McDonagh	VA19 HWY	121 Meadow Way, Leighton Buzzard, Bedfordshire, LU7 3XP	Taylor WS3 para 29, Exhibit CT19 Proposed Defendant was the registered keeper of VRM VA19 HWY at the time of the encampment (see also police spreadsheet) Vehicle identified at the encampment	Details confirmed
133	Arthur Stones	NA63 XDN	1 Bridge Street, Barrow Upon Soar, Loughborough LE12 8PN	Taylor WS3 para 18, Exhibit CT8 Proposed Defendant was the registered keeper of VRM NA63 XDN at the time of the encampment (see also police spreadsheet) Vehicle identified at the encampment	No further check conducted

134	Michael Nevin	RE62 VFP	50 Mushroom Field Road, Northampton, NN3 5AD	Taylor WS3 para 18, Exhibit CT8 Proposed Defendant was the registered keeper of VRM RE62 VFP at the time of the encampment (see also police spreadsheet) Vehicle identified at the encampment	No further check conducted
135	Harry Moore	DK66 VXD	13 Methuen Road, Bournemouth BH8 8NB	Taylor WS3 para 18, Exhibit CT8 Proposed Defendant was the registered keeper of VRM DK66 VXD at the time of the encampment (see also police spreadsheet) Vehicle identified at the encampment	No further check conducted
136	Andy Bailey	FP09 MTU	28 Woodgate, Leicester LE3 5GE	Taylor WS3 para 18, Exhibit CT8 Proposed Defendant was the registered keeper of VRM FP09 MTU at the time of the	No further check conducted

				encampment (see also police spreadsheet) Vehicle identified at the encampment	
137	Kathleen Hanrahan	AU10 TWP	35 Nethermead Court, Northampton NN3 8NE	Taylor WS3 para 18, Exhibit CT8 Proposed Defendant was the registered keeper of VRM AU10 TWP at the time of the encampment (see also police spreadsheet) Vehicle identified at the encampment	No further check conducted
138	Tom O'Leary	LB07 AKU	32 Beresford Road, London N8 0AJ	Taylor WS3 para 18, Exhibit CT8 Proposed Defendant was the registered keeper of VRM LB07 AKU at the time of the encampment (see also police spreadsheet) Vehicle identified at the encampment	No further check conducted

139	Norman Vanscolina	WJ07 WMC	Villa St Christopher, Hesketh, Torquay, Devon TQ1 2LN	Holmes WS1 para 12, Exhibit PH4 Proposed Defendant was the registered keeper of VRM WJ07 WMC at the time of the encampment Vehicle identified at the encampment	No further check conducted
140	Wayne Cole	RF22 XFN KX05 OSY	27 Hawthorne Crescent, Blackwater, Camberley, Surrey GU17 9DY	Holmes WS1 para 14, Exhibits PH6 and PH7 Proposed Defendant was the registered keeper of VRMs RF22 XFN and KX05 OSY at the time of the encampment Vehicles identified at the encampment	No further check conducted
141	Tina Wickens	HY61 WNE	43 Middle Way, Burgess Hill, West Sussex RH15 8EA	Holmes WS1 para 14, Exhibits PH6 and PH7 Proposed Defendant was the registered keeper of VRM HY61 WNE at the time of the encampment Vehicle identified at the encampment	No further check conducted

142	Patrick Oliver McDonagh	SV15 HXD	133 Church Lane, Manchester M9 4WH	Holmes WS1 para 17, Exhibit PH10 Proposed Defendant was the registered keeper of VRM SV15 HXD at the time of the encampment Vehicle identified at the encampment	No further check conducted
143	Juan Goncalves	YK08 YPP	70 Tweed Road, Slough, Berkshire SL3 8XA	Holmes WS1 para 19, Exhibit PH12 Proposed Defendant was the registered keeper of VRM YK08 YPP at the time of the encampment Vehicle identified at the encampment	No further check conducted
144	John McDonagh	DU22 UKE	2 Rockfield Park, Belleek, Enniskillen BT93 3GJ	Holmes WS1 para 21, Exhibit PH14 Proposed Defendant was the registered keeper of VRM DU22 UKE at the time of the encampment	No further check conducted

				Vehicle identified at the encampment	
145	Paul Jones	BF58 XLR	11 Clayburn Circle, Basildon, Essex SS14 1PZ	Holmes WS1 para 21, Exhibit PH14 Proposed Defendant was the registered keeper of VRM BF58 XLR at the time of the encampment Vehicle identified at the encampment	No further check conducted
146	Martin McDonagh	WIG7235	9 Rockfield Park, Belleek, Enniskillen BT93 3GJ	Holmes WS1 para 21, Exhibit PH14 Proposed Defendant was the registered keeper of VRM WIG7235 at the time of the encampment Vehicle identified at the encampment	No further check conducted

IN THE HIGH COURT OF JUSTICE
KING'S BENCH DIVISION

Claim No. QB-2020-002112

B E T W E E N :

(1) TEST VALLEY BOROUGH COUNCIL
(2) HAMPSHIRE COUNTY COUNCIL

Claimant

-and-

(1) ALBERT BOWERS
(2)-(89) OTHER NAMED DEFENDANTS
(90) PERSONS UNKNOWN FORMING UNAUTHORISED ENCAMPMENTS WITHIN THE BOROUGH OF TEST VALLEY

Defendants

EXHIBIT

KD3

REFERRED TO IN THE TWELFTH WITNESS STATEMENT OF KAREN DUNN

IN THE HIGH COURT OF JUSTICE
KING'S BENCH DIVISION

Claim No. QB-2020-002112

B E T W E E N :

(1) TEST VALLEY BOROUGH COUNCIL
(2) HAMPSHIRE COUNTY COUNCIL

Claimant

-and-

(1) ALBERT BOWERS
(2)-(89) OTHER NAMED DEFENDANTS
(90) PERSONS UNKNOWN FORMING UNAUTHORISED ENCAMPMENTS WITHIN THE BOROUGH OF TEST VALLEY

Defendants

SCHEDULE 3

D No.	Name	Address for service
91	Simon McGinley	134 Alder Street, Newton-Le-Willows, Merseyside WA12 8HP
92	Martina Quilligan	Carousel Park, Basingstoke Road, Micheldever, Winchester, Hampshire SO21 3BW
93	Bridget Quilligan	Carousel Park, Basingstoke Road, Micheldever, Winchester, Hampshire SO21 3BW
94	Linda Barnett	Park Place Nursery Cottage, Titchfield Lane, Wickham PO17 5HB
95	James Galbraith	40 Nevis Grove, Bletchley, Bucks MK2 3NY
96	Steven Jackson	6 Gretsy Buildings, Nantwich, Cheshire CW5 5PX
97	Martin Doherty	31 Thingley Caravan Site, Easton Lane, Wiltshire SN14 0RW
98	Paul Kranjiewski	16 Oasktree Way, Cannington, Bridgewater, Somerset TA5 2RL
99	Paddy Mohan	73 Holloway Road, London N7 8JZ

100	Jayson Stanley	Keepers Yard, Nash Lee Road, Terrick, Aylesbury HP17 0TQ
101	Savanah Carter	Heatherley House, Aldermarston Road, Pamber End, Hampshire RG26 5QN
102	John Mufhy	6 Sandiares Caravan Site, Long Green, Cressing, Essex CM77 8DL
103	Martin McDonagh	13 Castlebalfour Park, Enniskillen BT92 0GD
104	Patrick Collins	LG10 Springfield House, Springfield Street, Barnsley S70 6EQ
105	Charlie McDonagh	9 Rockfield Park, Belleek, Enniskillen BT93 3GJ
106	Willie McDonagh	56 Main Street, Castlederg, County Tyrone BT81 7AN
107	Tony Murphy	6 Sydney Lane, Aughnacloy, Coounty Tyrone BT69 6AF
108	Sarah Crawley	42D the Fairway, Leicester LE26 6LN
109	Charles Ward	7 New Acres, Spade Lane, Sittingbourne, Kent ME9 7TT
110	Mary McDonagh	5 Boggs Cottages, Keele Road, Newcastle, Staffordshire ST5 5AB
111	Sally Ann O'Connor	7 Gisborne Green, Derby DE1 3NA
112	David Moors	79 Towcester Road, Northampton NN4 8LR
113	Nathan Stewart	11 Meynells Gorse, Gold Course Lane, Leicester LE3 1UY
114	James McDonagh	The Woodlands, Rotherham Road, Killamarsh, Sheffield S21 2DS
115	Bridget Quiligan	Annexe Henroost Farm, Old Gloucester Road, Winterbourne, Bristol BS36 1RZ
116	John Mohan	9B Carousel Park, Micheldever, Winchester, Hampshire SO21 3BW
117	Matthew Watts	3 Epson House, Fairfield Avenue, Staines, Middlesex TW18 4JH
118	Vanessa Sweeney	14 Harris Road, Upper Heyford, Bicester, Oxfordshire OX25 5TR
119	Eddie Lee	52 Liquorice Lane, Woking, Surrey GU22 9NZ
120	Richard John Smith	4 Attlee Drive, Dartford, Kent DA1 5DE
121	Jake Howard	25 Beards Road, Ashford, Middlesex TW15 1TE
122	James Price	8 Highwood Park, Highwood Road, Patchway, Bristol BS34 5DJ
123	Michael Finney	2 Station Terrace, Station Road, Sandycroft CH5 2QU
124	Martin Quilligan	93 Armoury Road, London SE8 4LB

125	James Cooper	27 Beards Road, Ashford, Middlesex TW15 1TE
126	James Lee	7a Highwood Road, Patchway, Bristol BS34 5DJ
127	Sophie Hay	56 The Crescent, Egham, Surrey TW20 9PH
128	Tim McDonald	Caravan 18, Sunset Park Homes, Whitfield, Brackley, Northants NN13 5TD
129	Joseph McDonagh	Caravan 20, Sunset Park Homes, Whitfield, Brackley, Northants NN13 5TD
130	John Ward	7 Watling Farm Close, Stanmore, Middlesex HA7 4UY
131	Charlotte Nevin	33 Hereford Road, Luton, Bedfordshire LU4 0PS
132	Simon McDonagh	121 Meadow Way, Leighton Buzzard, Bedfordshire, LU7 3XP
133	Arthur Stones	1 Bridge Street, Barrow Upon Soar, Loughborough LE12 8PN
134	Michael Nevin	50 Mushroom Field Road, Northampton, NN3 5AD
135	Harry Moore	13 Methuen Road, Bournemouth BH8 8NB
136	Andy Bailey	28 Woodgate, Leicester LE3 5GE
137	Kathleen Hanrahan	35 Nethermead Court, Northampton NN3 8NE
138	Tom O'Leary	32 Beresford Road, London N8 0AJ
139	Norman Vanscolina	Villa St Christopher, Hesketh, Torquay, Devon TQ1 2LN
140	Wayne Cole	27 Hawthorne Crescent, Blackwater, Camberley, Surrey GU17 9DY
141	Tina Wickens	43 Middle Way, Burgess Hill, West Sussex RH15 8EA
142	Patrick Oliver McDonagh	133 Church Lane, Manchester M9 4WH
143	Juan Goncalves	70 Tweed Road, Slough, Berkshire SL3 8XA
144	John McDonagh	2 Rockfield Park, Belleek, Enniskillen BT93 3GJ
145	Paul Jones	11 Clayburn Circle, Basildon, Essex SS14 1PZ
146	Martin McDonagh	9 Rockfield Park, Belleek, Enniskillen BT93 3GJ

On behalf of : Claimants

No of Statemen

Date: 01.09. 20

IN THE HIGH COURT OF JUSTICE

Claim Number:

QB2020-00211

QUEEN'S BENCH DIVISION

IN THE MATTER OF S222 LOCAL GOVERNMENT ACT 1972

AND S187B TOWN AND COUNTRY PLANNING ACT 1990

BETWEEN

(1) TEST VALLEY BOROUGH COUNCIL
(2) HAMPSHIRE COUNTY COUNCIL

Claimants

-and-

(1) ALBERT BOWERS & SIXTY FIVE OTHER NAMED DEFENDANTS IN SCHEDULE 1 OF THE CLAIM FORM

(67) PERSONS UNKNOWN FORMING UNAUTHORISED ENCAMPMENTS WITHIN THE BOROUGH OF TEST VALLEY

Defendants

EXHIBIT KR1

REFERRED TO IN THE FOURTH WITNESS STATEMENT OF KAREN DUNN

PPING POLICY AND TEMPORARY TRANSIT AGREEMENT
TEST VALLEY BOROUGH COUNCIL

been developed to ensure that the nomadic way of life of vellers can be facilitated with the Borough with a High Court ace, prohibiting named and unnamed individuals from entering and within the Borough and setting up encampment and/or land for residential purposes including the occupation of e homes, storage of vehicles, caravans and residential A copy of the injunction order can be found at Schedule 1 of

has been obtained as a proportionate response to an increasing unauthorised encampments' which have occurred within the which have been accompanied by one or more of the following

nd/or threats and/or intimidation and/or anti-
ts of the encampment to residents, businesses
h

c. 'Commercial' fly tipping

d. Open human defecation / open deposit of use nappies and soiled tissue paper

e. Loose dogs and animals causing nuisance to others

f. Obstruction of highways

g. Breaking and entering into private and/or public land and/or causing damage to the land

h. Open fires

i. Abandoned gas canisters

j. Interruption to business/sporting events/community events

3. The Council acknowledges that

a. The injunction will have an impact on the Gypsy and Traveller community;

b. That the Human Rights Act 1998 and the Equality Act 2010 recognises and protects individuals with those protected characteristics, and there are consequent obligations on the Council as a Public Body as a result of this protection;

c. That the aggravating factors identified at paragraph 2 above are in no way representative of the Gypsy and Traveller community generally, and, to the extent that those individuals who engage in this activity identify

as Gypsy or Traveller, that they are a small and non-representative minority within those groups.

d. That the Council has an obligation to support genuine cases of need.

e. The Council must always take into account the best interests of the child, which is a primary consideration.

4. In light of the above, the Council recognises the need to find an appropriate and balanced and proportionate response to the issues outlined in paragraph 2 above, to minimise the impact on the settled community and private and Council owned land caused by those unauthorised encampments of the nature described above, whilst at the same time ensuring it protects the rights of Gypsy and traveller community in accordance with the Equalities Act 2010 and The Human Rights Act 1998.

5. The injunction is founded on the basis that it is only those encampments which are present 'without lawful permission' of the landowner and/or planning permission which are prevented. Therefore, there will, and must, be a clearly communicated basis upon which that permission will be granted, so as to satisfy any individual who wishes to 'stop-up' for a period that they are doing so in such a way as to not amount to a contempt of court.

6. This policy represents the basis upon which a person or persons may seek lawful permission from the Council to 'set-up camp' within its Borough. The Council may only grant lawful permission as a landowner in respect of land which it owns. Therefore, if an individual or group of individuals wishes to use a piece of *private* land for the purposes of encamping for a period, they *must* obtain the prior permission of the landowner, and if requested, provide evidence of this to the Council. If such permission is not obtained and evidenced, the encampment will be considered a breach of the injunction if it is on land protected by the injunction. Similarly, a person or persons *must* obtain the prior permission of the council **prior to** setting-up camp on land which is owned by Test Valley Borough Council. The relevant contact details will be advertised on the Council's website.

7. If the individual or individuals have either the benefit of a planning permission from the Local Authority, or the benefit of 'General Permitted Development' rights, to encamp on the land, as defined in the General Permitted Development Order 2015, then providing they have the consent of the landowner to remain on the land, then no further evidence other than consent from the landowner will be required. For the avoidance of doubt, the circumstances in which Permitted Development will exist are set out in Schedule 2 of this Policy.

8. The Council will consider any application for negotiated stopping in line with the following considerations. The applicants will need to sign (or indicate their consent, which will be recorded in writing by a Council officer) to the 'Negotiated Stopping Agreement' which can be found at Schedule 3.

In determining an application the Council will consider the following:

a. Is the site suitable? The officer will assess whether the site is one which can reasonably accommodate an encampment, regard will be had to:

i. Whether the presence of vehicles will interrupt local amenities;

ii. Whether there is free and easy access to the site, for example, to enable emergency services to attend if necessary, and for delivery and removal of portable toilets;

iii. Whether the site is sensitive, for example, in a wholly or mainly residential neighbourhood, near schools, or care homes, or if it is a Site of Special Scientific Interest, or a nature reserve

iv. Proximity to highways, or other features which may present as a hazard to the proposed occupants of the encampment

v. The size of the encampment

b. Does the encampment benefit from planning permission? The nature of the encampment will need to benefit from the General Permitted Development Order 2015, or have obtained specific consent from the Local Authority.

c. Has the welfare checklist been completed? This will need to be undertaken for all encampments that come into the borough. Have any steps necessary arising out of the welfare checks been taken into account and has the best interests of any children on the encampment been considered.

d. Do the vehicles have functional toilet facilities, if not the Council will need to direct persons to the nearest appropriate facilities and where appropriate portable toilets may be able to be provided by the Council for a small fee.

9. During the currency of an encampment, Council officers will attend to ensure that there are no issues being either directed toward, or caused by, the encampment. The aim of the Council is to facilitate a harmonious balance between the rights and needs of the settled community and the Gypsy and Traveller community to assist community cohesion.

Covid-19

10. The Council acknowledges that some gypsies and travellers will be considered vulnerable during Covid-19 and may need to socially distance or self-isolate on the same site or a separate site away from family members. Where this is the case they should contact the Council's Legal Services 01264 868000 or email legal@testvalley.gov.uk, so that suitable arrangements can be made and where necessary toilet facilities and rubbish disposal can be arranged in a manner that reduces the opportunity for the virus to spread to others within the community.

Schedule 1 – Injunction Order

IN THE HIGH COURT OF JUSTICE **Claim Number:**

QUEEN'S BENCH DIVISION

IN THE MATTER OF S222 LOCAL GOVERNMENT ACT 1972
AND S187B TOWN AND COUNTRY PLANNING ACT 1990

Before His Honour Judge Bird (sitting as a Judge of the High Court)

On the 28th day of July 2020

BETWEEN

(1) TEST VALLEY BOROUGH COUNCIL
(2) HAMPSHIRE COUNTY COUNCIL

Claimants

HIGH COURT OF JUSTICE
07 Aug 2020
QUEEN'S BENCH DIVISION
QB-2020-002112

-and-

(1) ALBERT BOWERS & EIGHTY-NINTH OTHER NAMED DEFENDANTS IN SCHEDULE 1 OF THE CLAIM FORM

(90) PERSONS UNKNOWN FORMING UNAUTHORISED ENCAMPMENTS WITHIN THE BOROUGH OF TEST VALLEY

Defendants

ORDER

IF YOU, ANY OF THE FIRST, THIRD TO EIGHTH, ELEVENTH TO FIFTEENTH, SEVENTEENTH TO TWENTY-THIRD, TWENTY-FIFTH, TWENTY-EIGHT TO THIRTY- FOURTH, , THIRTY-SEVENTH AND THIRTY-EIGHTH, FORTIETH TO FORTY-EIGHTH, FIFTIETH, FIFTY-SECOND TO SIXTY-SECOND SIXTY-FOURTH, SIXTY-SIXTH AND SIXTY-SEVENTH, SIXTY-NINTH SEVENTY-THIRD, SEVENTY-FIFTH TO SEVENTY-SIXTH, SEVENTY-EIGHTH TO SEVENTY-NINTH, EIGHTY-FIRST, EIGHTY THIRD TO EIGHTY FOURTH, EIGHTY-SIXTH TO EIGHTY-NINTH DEFENDANTS OR PERSONS UNKNOWN (NINETIETH DEFENDANT) FORMING UNAUTHORISED ENCAMPMENTS WITHIN THE BOROUGH OF TEST VALLEY DISOBEY THIS ORDER OR INSTRUCT OR ENCOURAGE OTHERS TO BREACH THIS ORDER YOU MAY BE HELD IN CONTEMPT OF COURT AND MAY BE IMPRISONED, FINED OR HAVE YOUR ASSETS SEIZED.

ANY OTHER PERSON WHO KNOWS OF THIS ORDER AND DOES ANYTHING WHICH HELPS OR PERMITS THE DEFENDANTS TO BREACH THE TERMS OF THIS ORDER MAY ALSO BE HELD IN CONTEMPT OF

COURT AND MAY BE IMPRISONED, FINED OR HAVE THEIR ASSETS SEIZED

UPON HEARING Counsel Miss Caroline Bolton for The Claimants and Mr Christopher Johnsons of the Community Law Partnership on behalf of Friends Families and Travellers who made representations on behalf of the Ninetieth Defendant

AND UPON reading the papers and hearing the application for an interim injunction pending the final injunction hearing pursuant to Section 222 Local Government Act 1972 And 187B Town and Country Planning Act 1990

AND UPON the matter being on notice to the First, Third, Fourth, Sixth to Eighth, Twelfth to Fifteenth, Seventeenth to Twenty-Third, Twenty-Fifth, Twenty-Eight to Thirty-Third, Thirty-Fourth, Thirty-Seventh and Thirty-Eighth, Forty Second to Forty-Eighth, Fiftieth, Fifty-Second to Fifty-Fifth, Fifty-Ninth, Sixty-Fourth, Sixty-Sixth, Sixty-Ninth, Seventy-Third, Seventy-Fifth, Seventy-Eighth to Seventy-Ninth, Eighty-First Eighty-Sixth to Eighty-Ninth Defendants

AND UPON the Court having considered the witness statement of service of Ian McCullins dated 16 July 2020, and having decided to grant this Order without notice to the, Fifth, , Eleventh, Fortieth, Forty-First, Fifty-Sixth-Fifty-Eighth, Sixtieth, Sixty-First, Sixty-Second, Sixty-Seventh, and Seventy-Sixth, Eighty-Third and Eighty-Fourth Defendants and having determined that it is proportionate and in accordance with the overriding objective not to require an on notice return date because the Order provides for liberty to apply in accordance with paragraph 10 of the Order

POWER OF ARREST

THIS ORDER CONTAINS A POWER OF ARREST FOR BREACH OF PARAGRAPHS 1-5 OF THIS ORDER PURSUANT TO SECTION 27 OF THE POLICE AND JUSTICE ACT 2006. ANY PERSON CAUGHT BREACHING PARAGRAPHS 1-5 OF THIS ORDER MAY BE ARRESTED AND BROUGHT BEFORE THE COURT

Note to Arresting Officer: Where the defendant is arrested under the power given by section 27 of the Police and Justice Act 2006:-

- **The defendant shall be brought before the Judge within a period of 24 hours beginning at the time of their arrest**
- **A constable shall inform the person on whose application the injunction was granted forthwith where the defendant is arrested under these powers**

Nothing in sections 27 of the Police and Justice Act 2006 shall authorise the detention of the defendant after the expiry of the period of 24 hours beginning at the time of their arrest.

In calculation, any period of 24 hours, no account shall be taken of Christmas Day, Good Friday or any Sunday.

IT IS ORDERED THAT:

Until further order, the First, third to Eighth, Eleventh to Fifteenth, Seventeenth to Twenty-Third, Twenty-Fifth, Twenty-Eight to Thirty-Third, Thirty-Fourth, Thirty-Seventh and Thirty-Eighth, Fortieth to Forty-Eighth, Fiftieth, Fifty-Second to Sixty-First, Sixty-Fourth, Sixty-Sixth and Sixty-Seventh, Sixty-Ninth, Seventy-Third, Seventy-Fifth to Seventy-Sixth, Seventy-Eighth to Seventy-Ninth, Eighty-First, Eighty Third, Eighty Fourth, Eighty-Sixth to Ninetieth Defendants are forbidden from:

1. Setting-up an encampment on any land within the area marked red on the attached map at Schedule 2 of this Order unless authorised to do so by the owner of the land and provided the encampment does not breach planning control.

2. Setting-up an encampment on any land within the area marked red on the attached map at Schedule 2 of this Order without written permission from the Local Planning Authority, or, planning permission granted by the Secretary of State or in accordance with statutory permitted development rights.

3. Entering and/or occupying any land within the area marked red on the attached map at Schedule 2 for residential purposes (temporary or otherwise) including the occupation of caravans/mobile homes, storage of vehicles, caravans and residential paraphernalia, save for where the Land is occupied in accordance with a lawful planning permission from the Local Planning Authority, or, the Secretary of State, or, written consent from the Local Planning Authority, or, in accordance with statutory permitted development rights.

4. Bringing on to the Land or stationing on the Land any caravans/mobile homes other than when driving through the highways on the Land or in compliance with the parking orders regulating the use of car parks or with the express permission from the owner of the land, save for where the Land is occupied in accordance with a lawful planning permission from the Local Planning Authority, or, the Secretary of State, or, written consent from the Local Planning Authority or in accordance with statutory permitted development rights.

5. Deposit or cause to be deposited, controlled waste in or on the Land unless a waste management license or environmental permit is in force and the deposit is in accordance with the license or permit.

6. There be a power of arrest attached to prohibitions 1-5 of this order.

7. The Land in this order means all land within the area marked red on the attached map at Schedule 2 and is within the administrative boundaries of Test Valley Borough Council.

8. Service of this Order shall be deemed served on the Ninetieth Defendant, Persons Unknown by:

   (i) Affixing copies (as opposed to originals) of this Order in a transparent envelope, or laminated copy, in a prominent position on or close to all adopted highway entry points within the area marked with a red line and marked as Area A in Schedule 2 of this Order with a notice to Persons Unknown that a copy of the supporting evidence can be obtained from Test Valley Borough Council Beech Hurst, Weyhill Road, Andover, Hampshire, SP10 3A;

   (ii) Affixing 50 copies (as opposed to originals) of this Order approximately equidistant to each other, as far as is reasonably practicable, around the perimeter of the area marked with the red line and marked as Area A (but inside the boundary where the boundary is marked through a road or waterway or is otherwise inaccessible) on the map attached to Schedule 2 of this Order, with a notice to Persons Unknown that a copy of the supporting evidence can be obtained from Test Valley Borough Council Beech Hurst, Weyhill Road, Andover, Hampshire, SP10 3AJ;

   (iii) For the additional areas of Land marked Area B on the map attached to Schedule 2 of this Order by affixing copies (as opposed to originals) of this Order on a prominent position on Land with notice to Persons Unknown that a copy of the supporting evidence can be obtained from Test Valley Borough Council Beech Hurst, Weyhill Road, Andover, Hampshire, SP10 3AJ.

9. Pursuant to CPR Part 6.15 and 6.27 the Claimants have permission to serve the Claim Form, Applications and this Order on the, Fifth, , Eleventh, Fortieth, Forty-First, Fifty-Sixth-Fifty-Eighth, Sixtieth, Sixty-First, Sixty-Second, Sixty-Seventh, and Seventy-Sixth, Eighty-Third and Eighty-Fourth Defendants by posting the same to their last known address.

10. The Defendants may each of them, or anyone notified of this Order, apply to the Court on 72 hours written notice to the Court and the Claimant to vary or discharge this order (or so much of it as affects that person)

11. Costs reserved.

GUIDANCE NOTES

EFFECT OF THIS ORDER

12. A Defendant who is an individual who is ordered not to do something must not do it himself or in any other way. He must not do

it through others acting on his behalf or his instructions or with his encouragement.

13. A Defendant which is a corporation and which is ordered not to do something must not do it itself or by its directors, officers, employees or agents or in any other way.

PARTIES OTHER THAN THE CLAIMANT AND DEFENDANTS

EFFECT OF THIS ORDER

14. It is a contempt of court for any person notified of this Order knowingly to assist in or permit a breach of this Order. Any person doing so may be sent to prison, fined, or have their assets seized.

INTERPRETATION OF THIS ORDER

15. In this Order, where there is more than one Defendant, unless otherwise stated, references to "the Defendants" means each or all of them.

16. A requirement to serve on "the Defendants" means on each of them, unless an Order of the Court specifies otherwise. The Order is, however, effective against any Defendant on whom it is served.

17. An Order requiring the Defendants to do or not to do anything applies to all Defendants.

18. "controlled waste" has the same meaning as within s.75(4) of the Environmental Protection Act 1990

COMMUNICATIONS WITH THE COURT

19. All communication to the Court about this order should be sent to Room WG08 Royal Courts of Justice, Strand, London, WC2A 2LL (020 7947 6010).

SCHEDULE 1 – LIST OF DEFENDANTS

1 Albert Bowers
2 Ann McDonagh
3 Annie Mcdonagh
4 Anthony Jones
5 Anthony McDonagh
6 Barbara Mcdonagh
7 Billy Harbour
8 Brian Davis
9 [redacted]
10 Charlie McDonagh
11 Christopher McDonagh
12 Crimea McDonald
13 Darren Lee
14 Darren Smith
15 Dennis Booth
16 Dennis Sheridan
17 Denny Quilligan
18 Donna Marie Smith
19 Dylan Mcdonagh
20 Edward McDonagh
21 Frank Loveridge
22 Frankie Loveridge
23 Frederick Bowers
24 [redacted]
25 Henry Loveridge
26 Isabell Lee
27 [redacted]
28 Jacob Smith
29 Jade Loveridge
30 James Bowers
31 James Dean Evans
32 James Smith
33 Janey Jones
34 Jason Lee
35 Jason Lee
36 [redacted]
37 Jimmy Loveridge
38 Joey Bowers
39 John Crawt
40 John McDonagh
41 John McDonagh

COURT OF JUSTICE
07 Aug 2020
QUEEN'S BENCH DIVISION
QB-2020-002112

42 Jonathan Smith
43 Joseph Booth
44 Joseph R Ball Jnr
45 Julie Lee
46 Kathleen McDonagh
47 Kenny Rogers
48 Leanne Baggett
49 Lisa Loveridge
50 Lolus Ayres
51 [redacted]
52 Lorraine Loveridge
53 Luke Clee
54 Luke John Daniels
55 Margaret Bowers

56 Margaret McDonagh
57 Mary McDonagh
58 Mary McDonagh
59 Michael Bowers

60 Michael McDonagh
61 Michael McDonagh
62 Michael O'Driscoll
63 [redacted]
64 Nathan Crawt

65 [redacted]
66 Paddy Price
67 Pat McDonagh
68 Patrick Collins
69 Patrick Connors
70 Patrick McDonagh
71 [redacted]
72 Priscilla Garside
73 Sally Rogers
74 Simon Flynn

75 Sophie Loveridge
76 Steven McDonagh
77 Thomas Grant
78 Thomas McDonagh
79 Thomas Stokes
80 [redacted]

81 Tina Marie Bridges
82 Tom Kealy
83 Tom McDonagh
84 Tommy McDonagh
85 [redacted]

86 William Williams
87 Willie Mcdonagh
88 Winnie McDonagh
89 Winnie McDonagh

SCHEDULE 2 –MAP OF AREA COVERED BY THE INJUNCTION

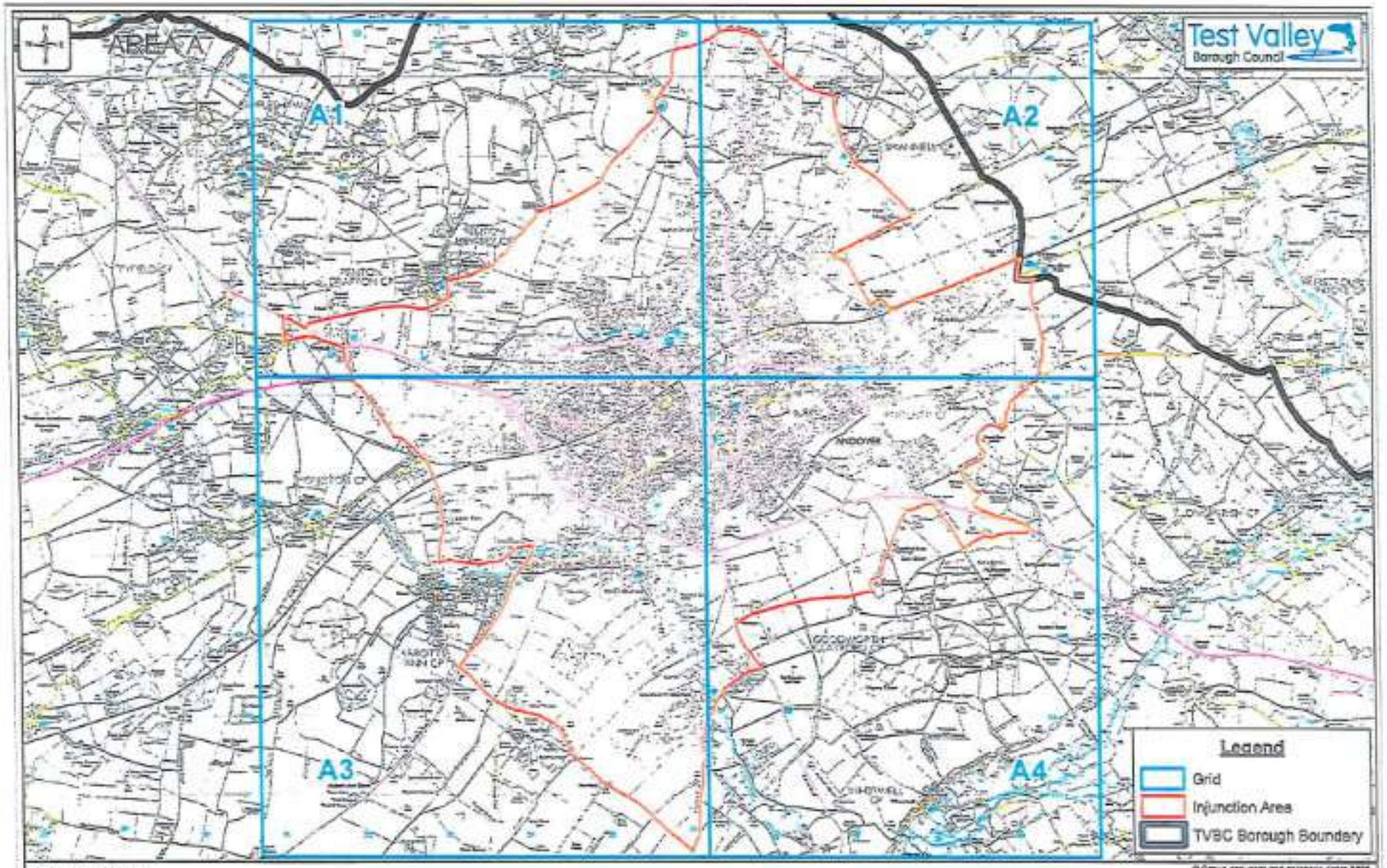

Scale: 1:57,000@A4L
Date: 11/06/2020
Drawn: AMurray
Dept: IMT/GIS

Injunction Application Plan - North/Andover

© Crown copyright and database rights 2020 OS 100060261. You are permitted to use this data solely to enable you to respond to, or interact with, the organisation that provided you with the data. You are not permitted to copy, sub-license, distribute or sell any of this data to third parties in any form.

C2961

Scale: 1:24,250@A4L
Date: 11/06/2020
Drawn: AMurray
Dept: IMT/GIS

Injunction Application Plan - North/Andover
A1 Grid Section

© Crown copyright and database rights 2020 OS 100024295. You are permitted to use this data solely to enable you to respond to, or interact with, the organisation that provided you with this data. You are not permitted to copy, sub-license, distribute or sell any of this data to third parties in any form.

C2962

Scale: 1:24,250@A4L
Date: 11/08/2020
Drawn: AMurray
Dept: IMT/GIS

Injunction Application Plan - North/Andover
A2 Grid Section

© Crown copyright and database rights 2020 OS 100024295. You are permitted to use this data solely to enable you to respond to, or interact with, the organisation that provided you with the data. You are not permitted to copy, sub-license, distribute or sell any of this data to third parties in any form.

C2963

Scale: 1:32,750@A4L
Date: 11/06/2020
Drawn: AMurray
Dept: BMT/GIS

Injunction Application Plan - North/Andover
A3 Grid Section

© Crown copyright and database rights 2020 OS 100024295. You are permitted to use this data solely to enable you to respond to, or interact with, the organisation that provided you with the data. You are not permitted to copy, sub-license, distribute or sell any of this data to third parties in any form.

C2964

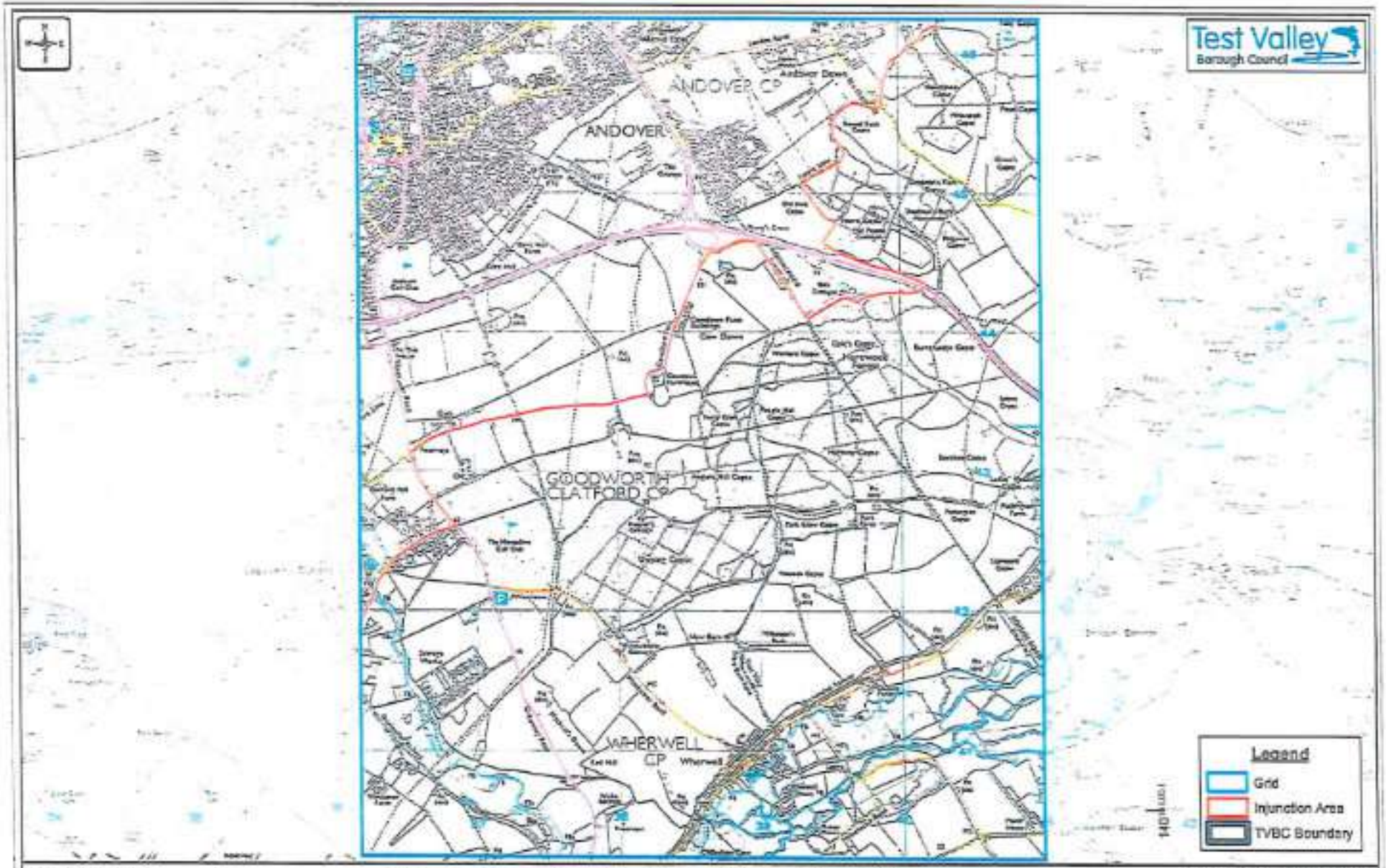

Scale: 1:32,750@A4L
Date: 11/06/2020
Drawn: AMurray
Dept: IMT/GIS

Injunction Application Plan - North/Andover
A4 Grid Section

© Crown copyright and database rights 2020 OS 100024295. You are permitted to use this data solely to enable you to respond to, or interact with, the organisation that provided you with the data. You are not permitted to copy, sub-license, distribute or sell any of this data to third parties in any form.

C2965

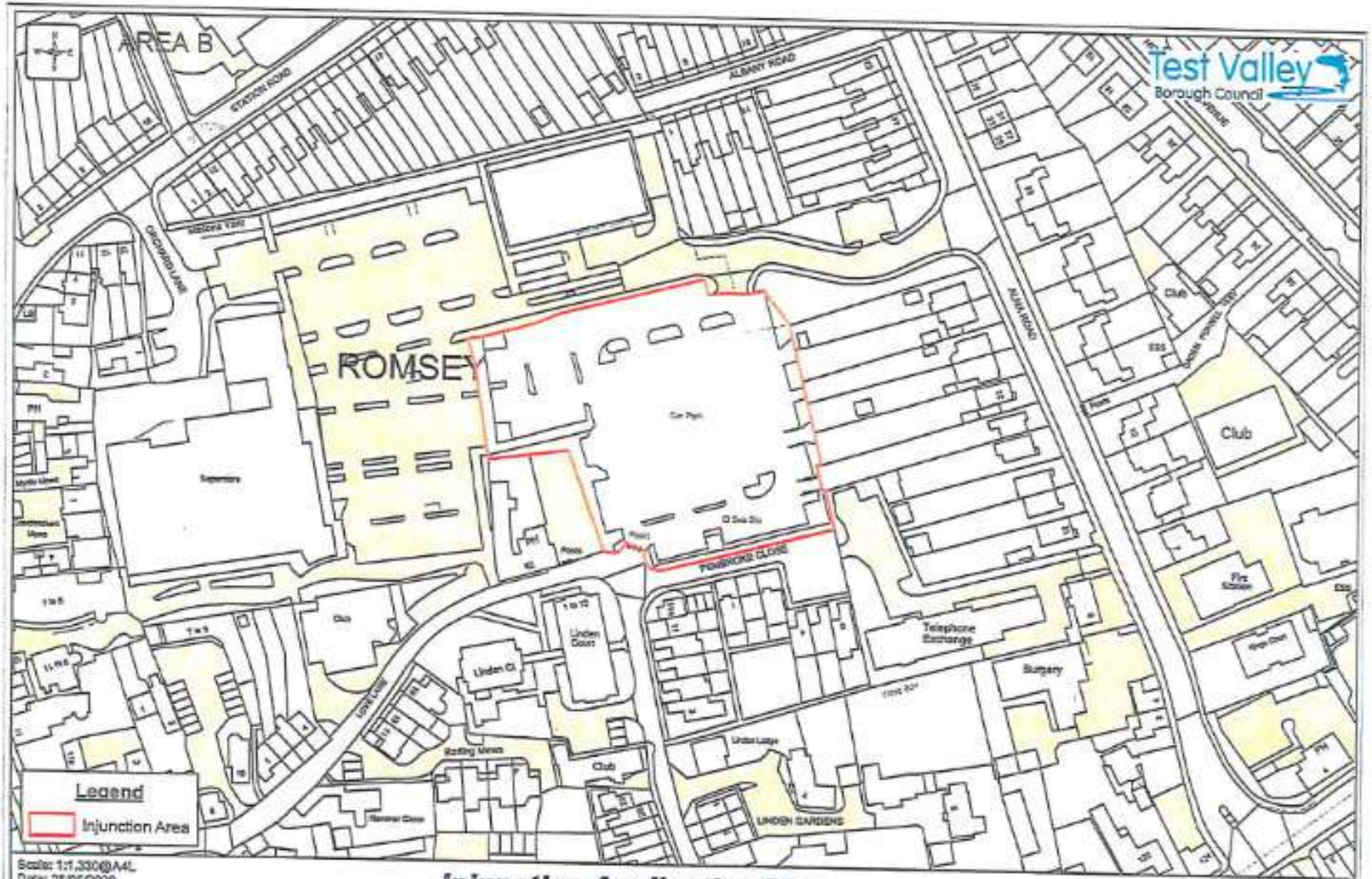

Test Valley Borough Council

Scale: 1:1,330@A4L
Date: 28/05/2020
Drawn: AMurray
Dept: IMT/GIS
Doc:

Injunction Application Plan – Alma Road Car Park, Romsey

© Crown copyright and database rights 2020 OS 100024295. You are permitted to use this data solely to enable you to respond to, or interact with, the organisation that provided you with the data. You are not permitted to copy, sub-licence, distribute or sell any of this data to third parties in any form.

C2966

SCHEDULE 3 – MAP OF THE BOROUGH

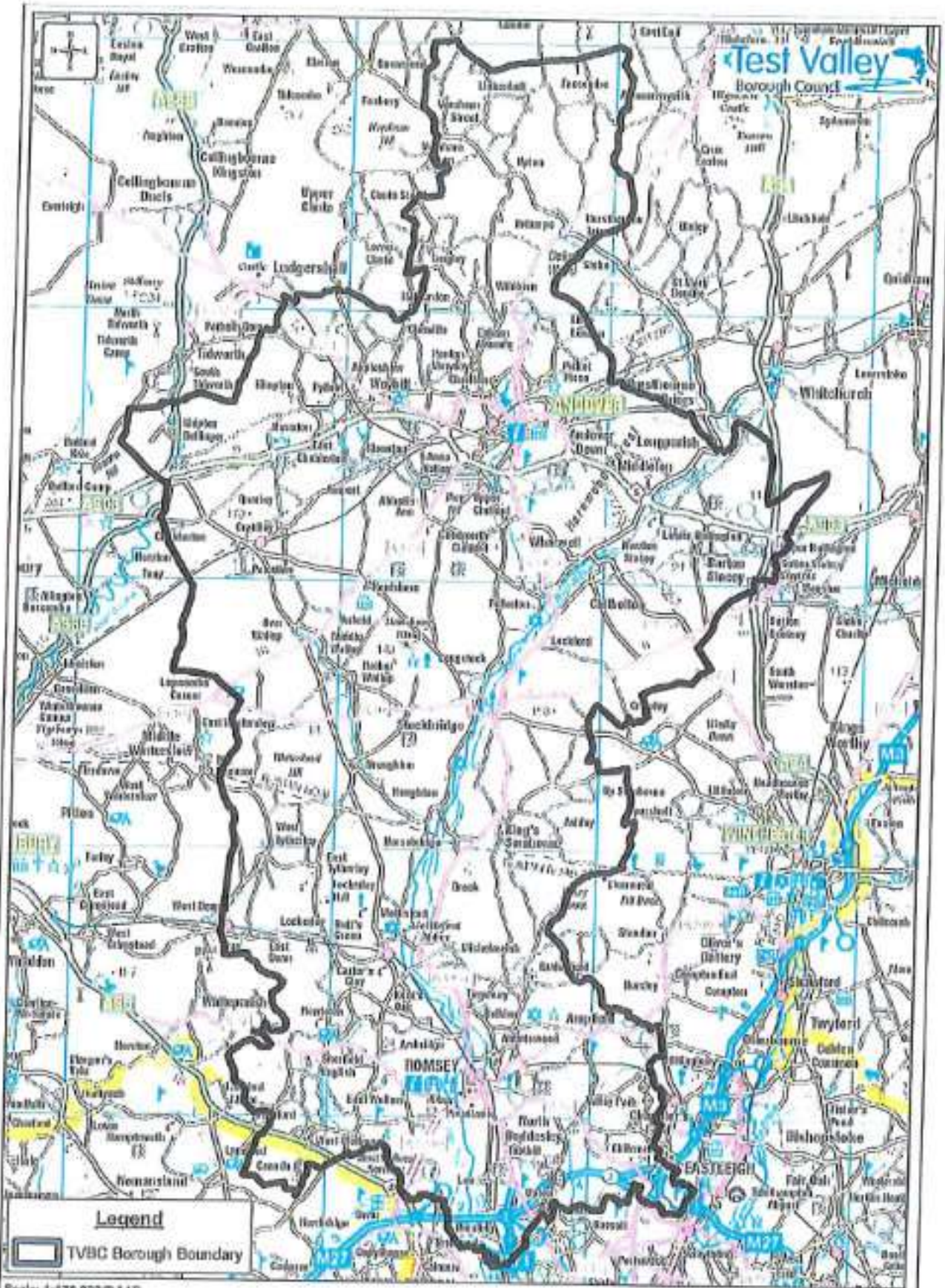

Scale: 1:176,232@A4P
Date: 27/08/2020
Drawn: AMurray
Dept: IMT/GIS
Doc:

Test Valley Borough Council

© Crown copyright and database rights 2020 OS 100024295. You are permitted to use this data solely to enable you to respond to, or interact with, the organisation that provided you with the data. You are not permitted to copy, sub-licence, distribute or sell any of this data to third parties in any form.

C2968

Schedule 2 – General Permitted Development

https://www.legislation.gov.uk/uksi/2015/596/contents/made

Schedule 3 – Negotiated Stopping Application

This application determines the basis upon which the Council is to provide 'lawful permission' for the applicant to stop-up on the identified land so as to comply with the terms of the unauthorised encampment injunction. Please complete each section. The Council will complete their section, and a copy of this agreement and the Negotiated Stopping Policy will then be retained by both parties.

The applicant will provide to the Council, and the Council will provide to the applicant, a nominated point of contact so that any issues can be discussed and remedied. In the event that the applicant has any issues or concerns, or is subject to any aggressive/violent or anti-social behavior from others, they should contact the Council and/or Police as soon as possible.

By agreeing to the terms of this agreement, and upon the Council granting permission as outlined in this agreement, the applicant is assured that they will not be in breach of the terms of the unauthorised encampment injunction.

Section 1 – For the Applicant to Complete

Name of Applicant:

Date:

Location:

Nominated Point of Contact:

Telephone Number:

When will you arrive?:

How long do you need to remain at this location?:

How many people are you travelling with?:

How many vehicles, including caravans, are you travelling with?:

Please list VRMS:

What is the reason for your stay?:

Have you been shown a copy of the Negotiated Stopping Policy?: Y/N

Have you been shown a copy of the unauthorised encampment injunction? Y/N

By staying at this location, we agree to the following:

- I, and those I am travelling with, will not:

- deposit waste at this location, and will take away and lawfully dispose of all waste unless specific arrangements for waste disposal are agreed with the Council
- allow or cause any open fires or burning of material
- use threatening/violent or antisocial behavior towards residents and/or other lawful visitors to the site
- openly defecate or urinate and will use the toilet facilities contained within our own vehicles. If we require toilet facilities due to malfunction and/or unavailability of our own facilities, we will notify the Council who will discuss with us the provision of portable toilet facilities or agree the use of local services
- play loud or amplified music.
- Use motorised bikes/scooters/quad bikes or other similar vehicles which may present as a nuisance or hazard

- I, and those I am travelling with, will keep all animals on a leash/tether and under control at all times when they are in the open air and will notify and agree with the Council the animals that are permitted on the Land pursuant to this agreement.

- The size of the encampment will not exceed _____ persons and _____ vehicle

- We will leave the site by no later than 4.p.m. on _____ and will leave the site clean and tidy, taking all waste and gas canister with us

- We understand that if we breach the terms of this agreement the agreement will terminate forthwith and we will be required to leave the land forthwith.

Section 2 – for the Council to Complete

Name of allocated Council Officer:

Telephone number:

Is the location Public or Private Land: Public/Private

Has access been obtained peacefully and without any criminal damage? Y/N

Is the location/proposed location of the encampment in an obstructive location: Y/N

Does the encampment benefit from planning permission, or permitted development in accordance with the General Permitted Development Order 2015: Y/N

Has section 1 of this application been explained to and completed by the applicant: Y/N

Has the welfare checklist been completed: Y/N

I confirm that the above named applicant, along with ____ (enter number) of other individuals and _____ (enter number of vehicles) has permission to remain at _____ until 4.p.m. on _____.

Signed:_____ (Council Officer)

For an on behalf of the Test Valley Borough Council

Dated:_____

Signed:_____ (Applicant)

Name:_____

Dated:_____

I confirm that I have read, or have had read to me, the terms of this agreement, which have been explained and which I understand and agree to.