

REVISIONS

Rev. Date By

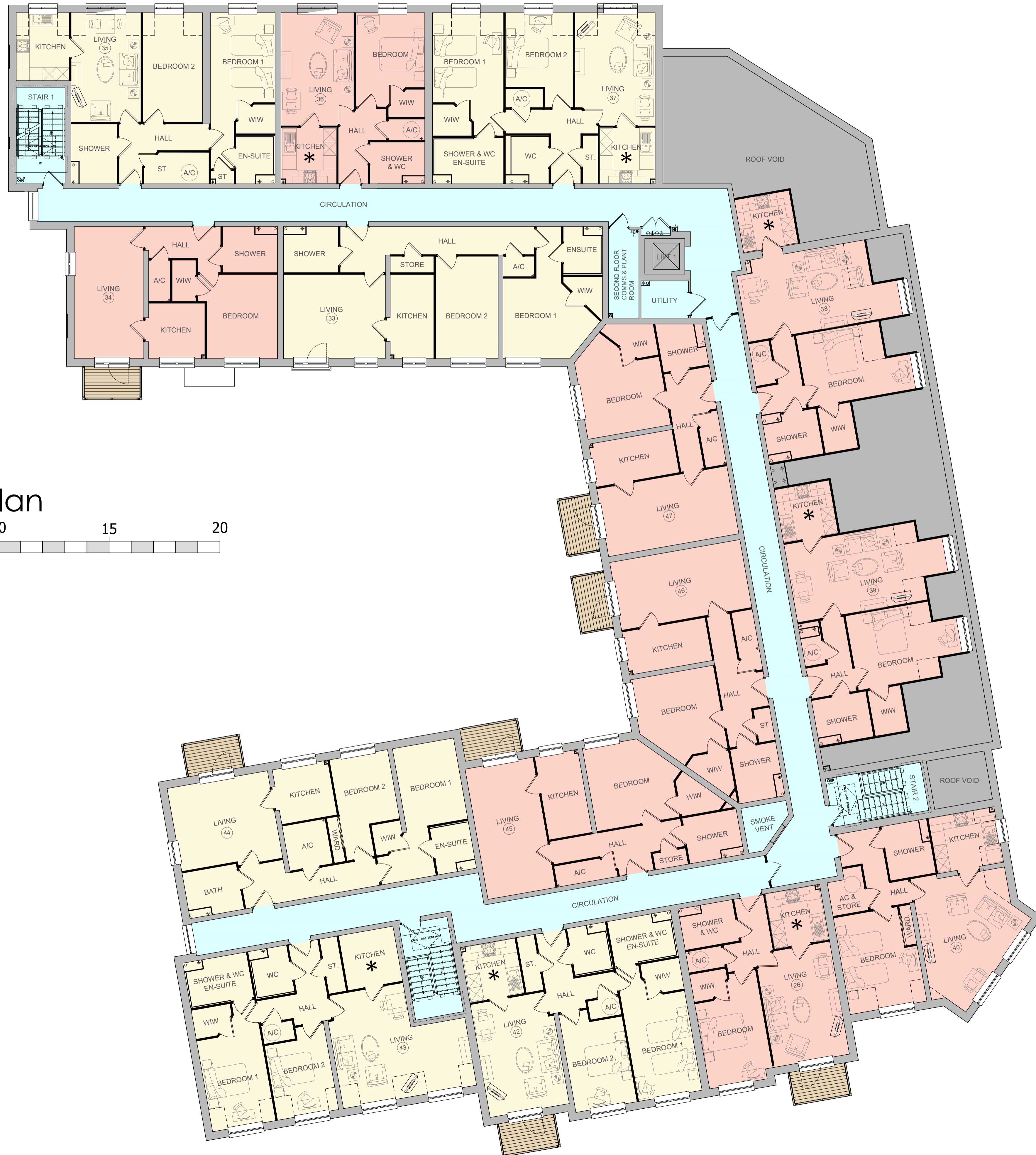

Second Floor Plan

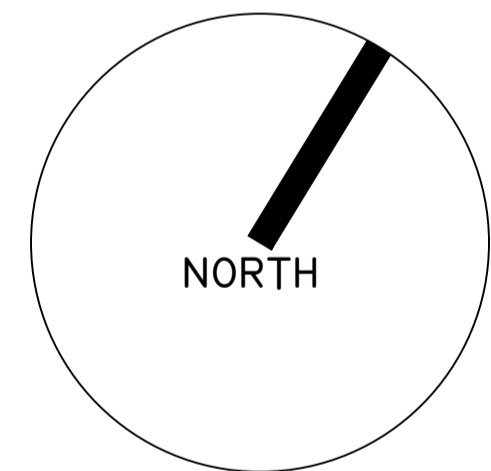
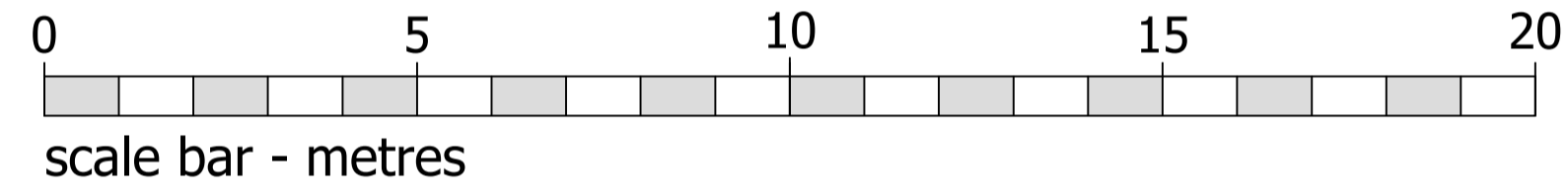

FFL +22.150M AOD

FLAT MIX:
 1 BED APARTMENTS = 09
 2 BED APARTMENTS = 06
 TOTAL = 15

- 1 BED APARTMENTS
- 2 BED APARTMENTS
- COMMUNAL AREAS
- * - INTERNAL KITCHEN

©CHURCHILL RETIREMENT LIVING

planning issues
 TOWN PLANNING AND ARCHITECTURAL DESIGN
 Rob Jackson RIBA
 Churchill House * Parkside
 Ringwood * Hampshire BH24 3JG
 Telephone: (01425) 462109
 Fax : (01425) 462101
 E-mail: design@planningissues.co.uk

Client

Churchill
 Retirement Living

Project Title
 Retirement Living Apartments
 Edwina Mountbatten House - Broadwater Road
 Romsey
 SO51 8GH

Drawing Title
 PROPOSED SECOND FLOOR PLAN
 PLANNING APPLICATION

Scale 1:100 @ A1 Date JUNE 2023
 Drawn KLS Checked RJ
 Drawing No. Rev.

10123RS - PA04 -