

REVISIONS

Rev.	Date	By
A	Aug '23	KLS
B	Nov '23	KLS

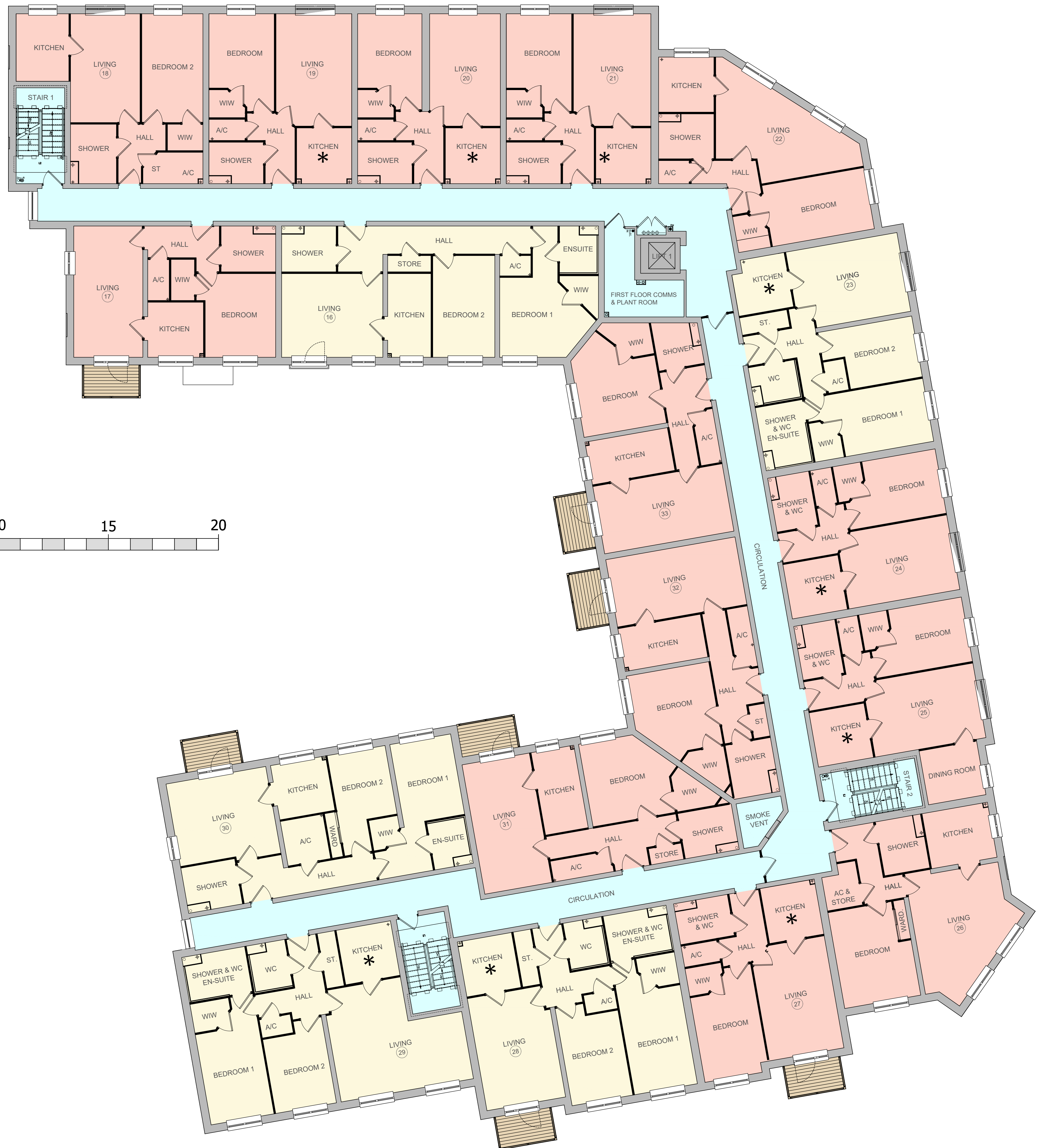

First Floor Plan

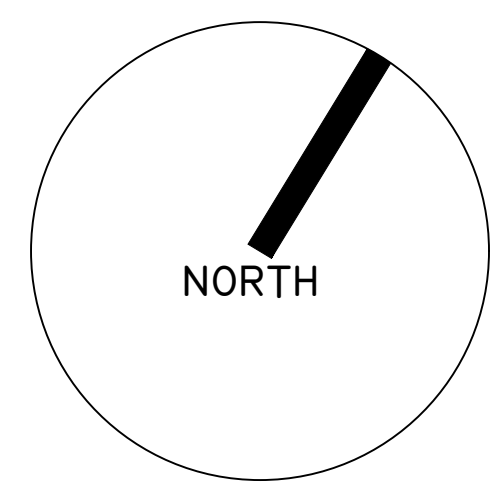
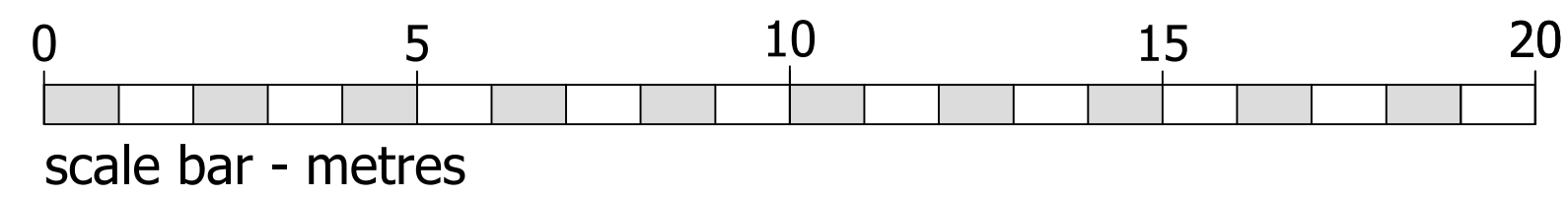

FFL +19.450M AOD

- FLAT MIX:
- 1 BED APARTMENTS = 13
 - 2 BED APARTMENTS = 05
 - TOTAL = 18
- 1 BED APARTMENTS
 - 2 BED APARTMENTS
 - COMMUNAL AREAS
 - * - INTERNAL KITCHEN

©CHURCHILL RETIREMENT LIVING

planning issues
TOWN PLANNING AND ARCHITECTURAL DESIGN
Rob Jackson RIBA
Churchill House * Parkside
Ringwood * Hampshire BH24 3JG
Telephone: (01425) 462109
Fax : (01425) 462101
E-mail: design@planningissues.co.uk

Client
Churchill Retirement Living

Project Title
Retirement Living Apartments
Edwina Mountbatten House - Broadwater Road
ROMSEY
SO51 8GH

Drawing Title
PROPOSED FIRST FLOOR PLAN
PLANNING APPLICATION

Scale	1:100 @ A1	Date	JUNE 2023
Drawn	KLS	Checked	RJ
Drawing No.	10123RS - PA03	Rev.	B