

REVISIONS

Rev.	Date	By
A	Aug '23	KLS
B	Nov '23	KLS

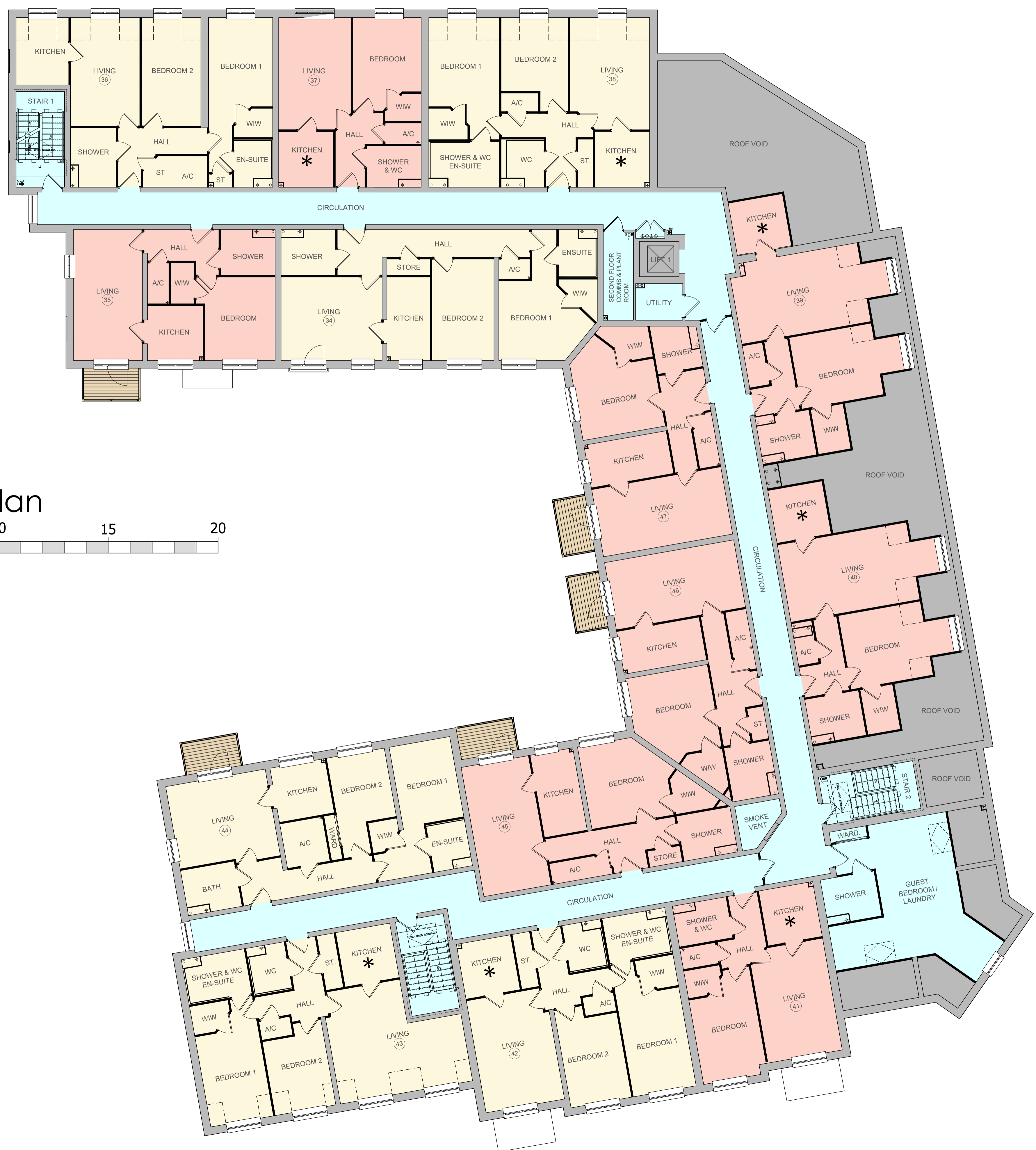

Second Floor Plan

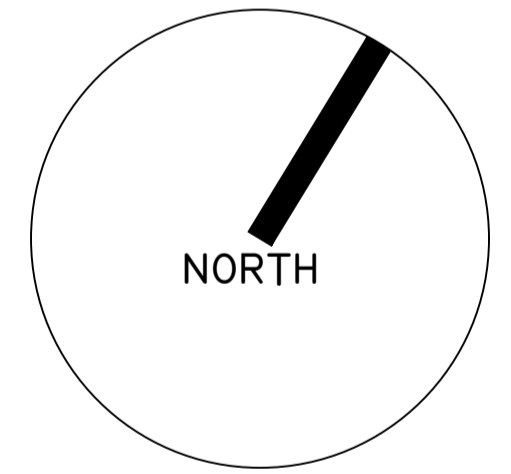
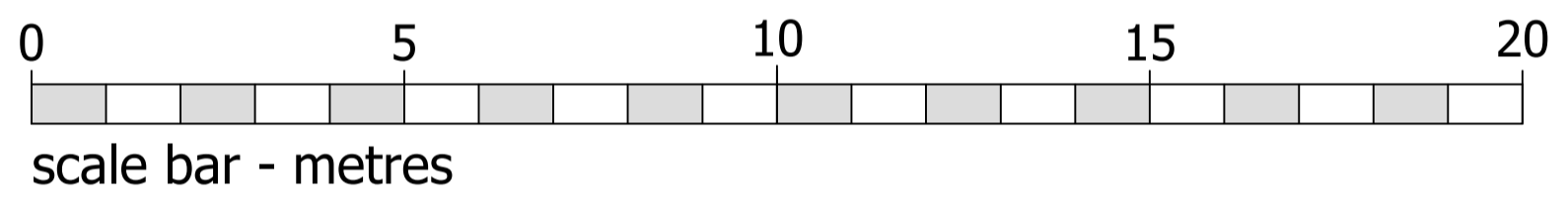

FFL +22.150M AOD

- FLAT MIX:
- 1 BED APARTMENTS = 09
 - 2 BED APARTMENTS = 06
 - TOTAL = 15
- 1 BED APARTMENTS
 - 2 BED APARTMENTS
 - COMMUNAL AREAS
 - * - INTERNAL KITCHEN

©CHURCHILL RETIREMENT LIVING

planning issues
TOWN PLANNING AND ARCHITECTURAL DESIGN
Rob Jackson RIBA
Churchill House * Parkside
Ringwood * Hampshire BH24 3JG
Telephone: (01425) 462109
Fax : (01425) 462101
E-mail: design@planningissues.co.uk

Client
Churchill Retirement Living

Project Title
Retirement Living Apartments
Edwina Mountbatten House - Broadwater Road
Romsey
SO51 8GH

Drawing Title
PROPOSED SECOND FLOOR PLAN
PLANNING APPLICATION

Scale	Date
1:100 @ A1	JUNE 2023
Drawn KLS	Checked RJ
Drawing No. 10123RS - PA04	Rev. B