

REVISIONS

Rev.	Date	By
A	Aug '23	KLS
Minor amendments. Flat dormers now pitched dormers. Slate roof above flat 35. Roof over flat 40 amended. Variations in chimney positions.		
B	Nov '23	KLS
Roof over Guest suite amended. Variations in chimney positions and chimney numbers. Dormers over flats 36 & 38 reduced in size.		

crowned roof;  
area for possible  
location of pv panels

Roof Plan

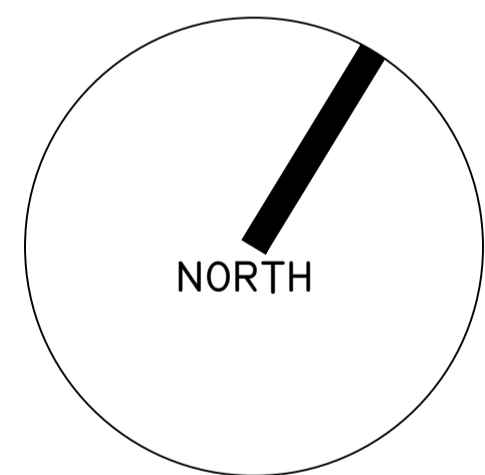
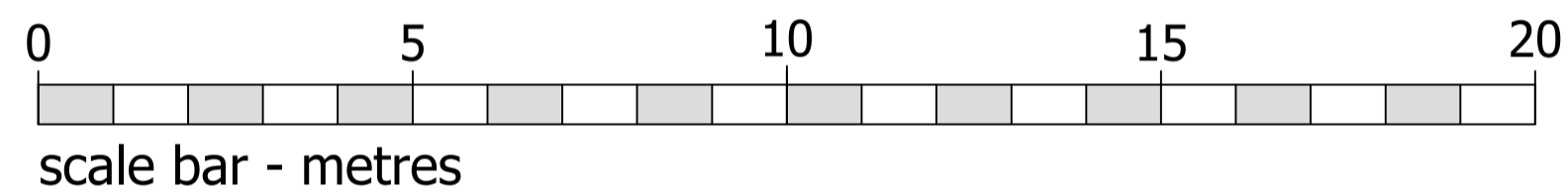

FLAT MIX:

1 BED APARTMENTS	= 31
2 BED APARTMENTS	= 16
<b>TOTAL</b>	<b>= 47</b>

<span style="display:inline-block; width:10px; height:10px; background-color: #c85135; border: 1px solid black;"></span> - 1 BED APARTMENTS
<span style="display:inline-block; width:10px; height:10px; background-color: #f9e79f; border: 1px solid black;"></span> - 2 BED APARTMENTS
<span style="display:inline-block; width:10px; height:10px; background-color: #e0f2f7; border: 1px solid black;"></span> - COMMUNAL AREAS
* - INTERNAL KITCHEN

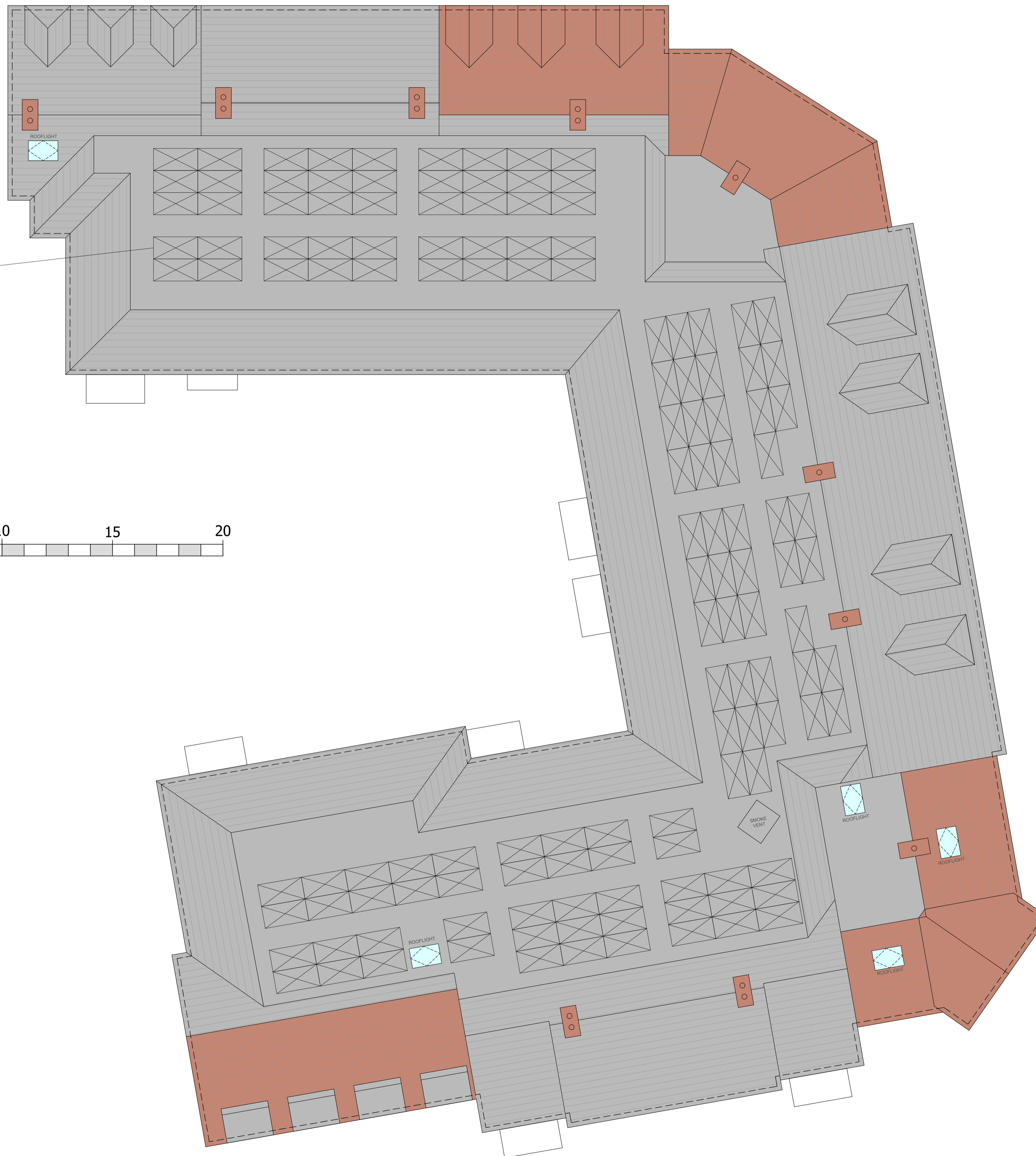

©CHURCHILL RETIREMENT LIVING

**planning issues**  
TOWN PLANNING AND ARCHITECTURAL DESIGN  
Rob Jackson RIBA  
Churchill House \* Parkside  
Ringwood \* Hampshire SO24 3JG  
Telephone: (01425) 462109  
Fax : (01425) 462101  
E-mail: design@planningissues.co.uk

Client  
**Churchill Retirement Living**

Project Title  
Retirement Living Apartments  
Edwina Mountbatten House - Broadwater Road  
ROMSEY  
SO51 8GH

Drawing Title  
PROPOSED ROOF PLAN  
PLANNING APPLICATION

Scale 1:100 @ A1 Date JUNE 2023  
Drawn KLS Checked RJ  
Drawing No. 10123RS - PA05 Rev. B