

March 21st  
10am

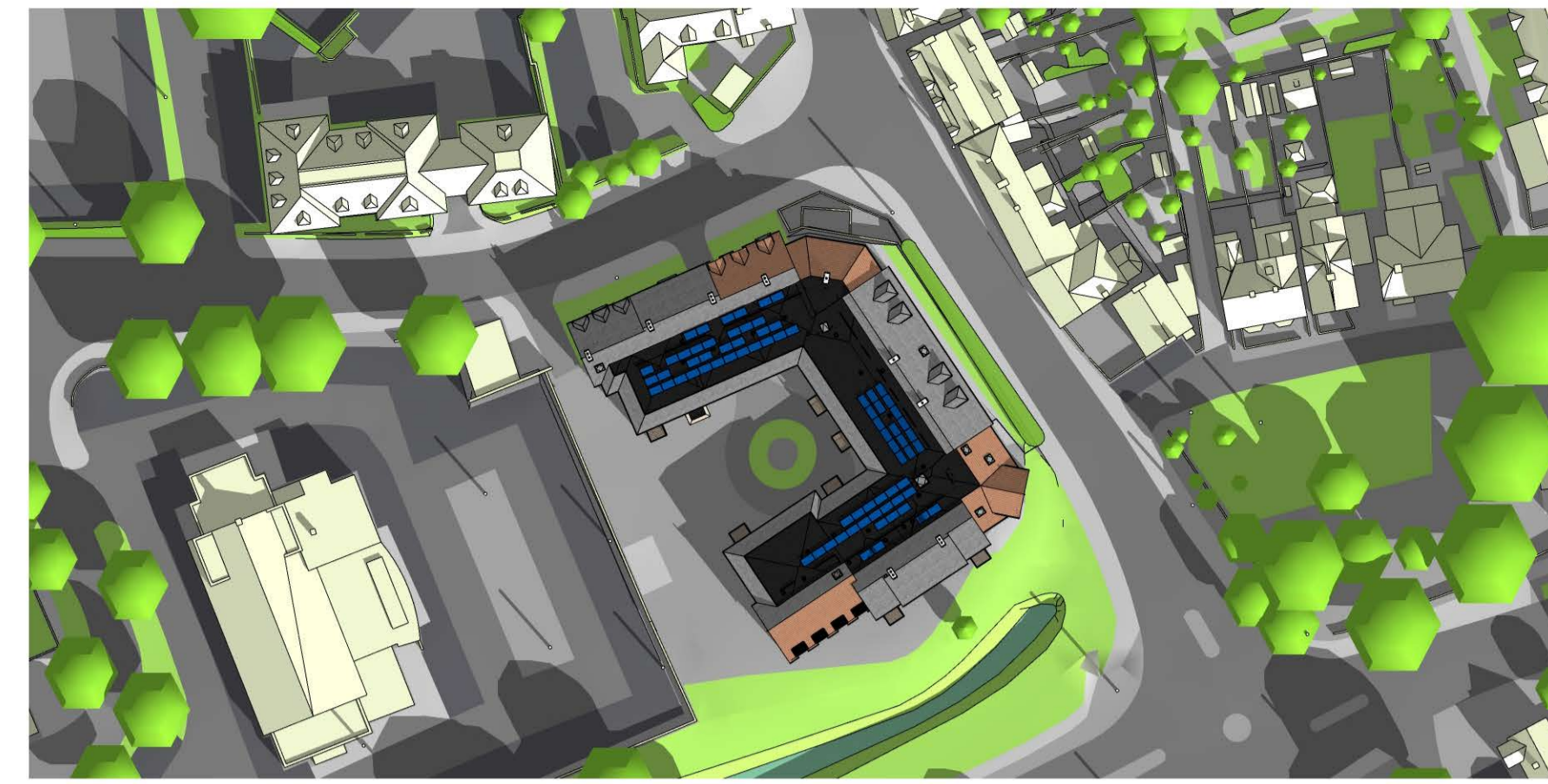

March 21st  
12pm

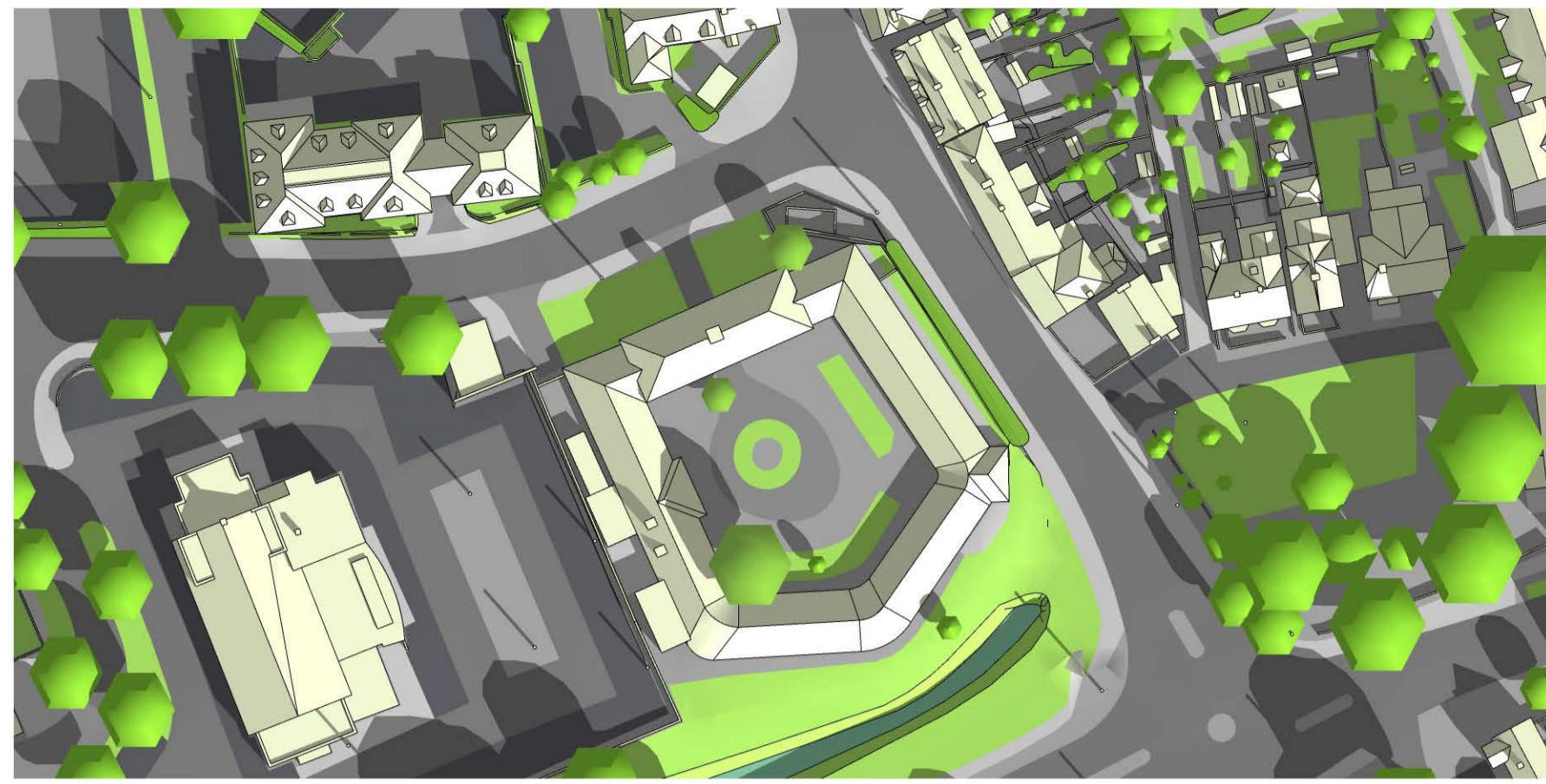
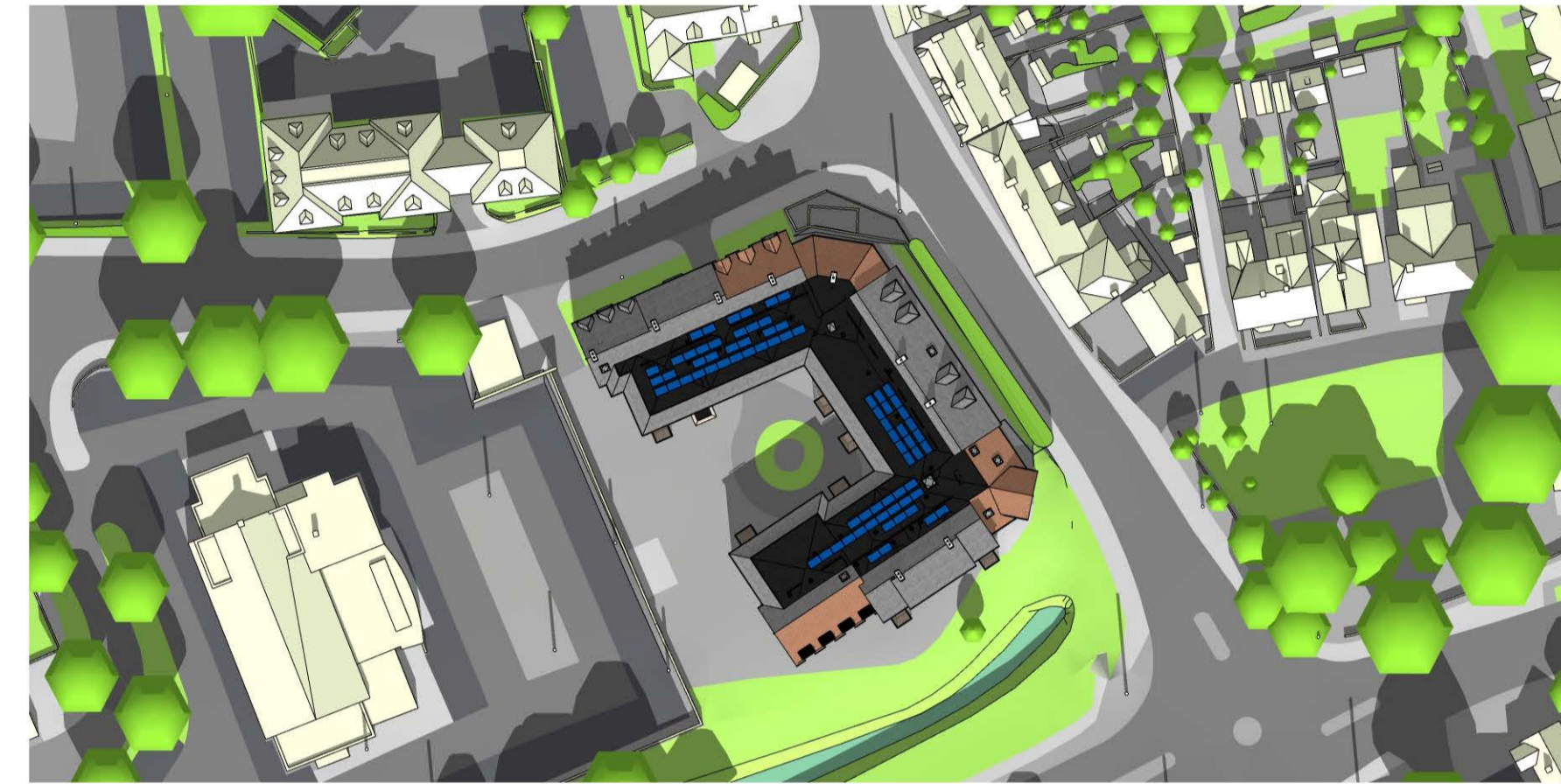
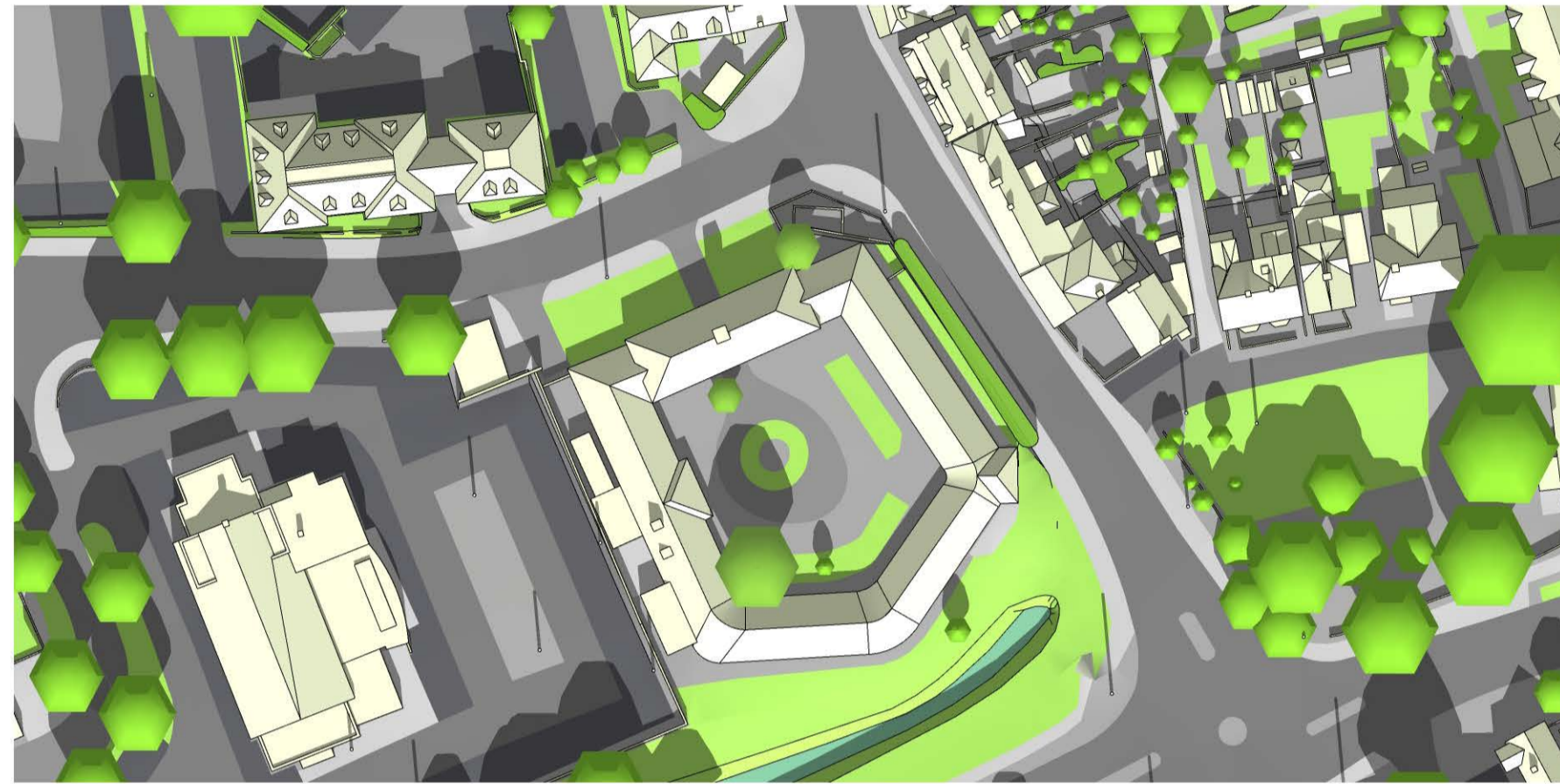

March 21st  
2pm

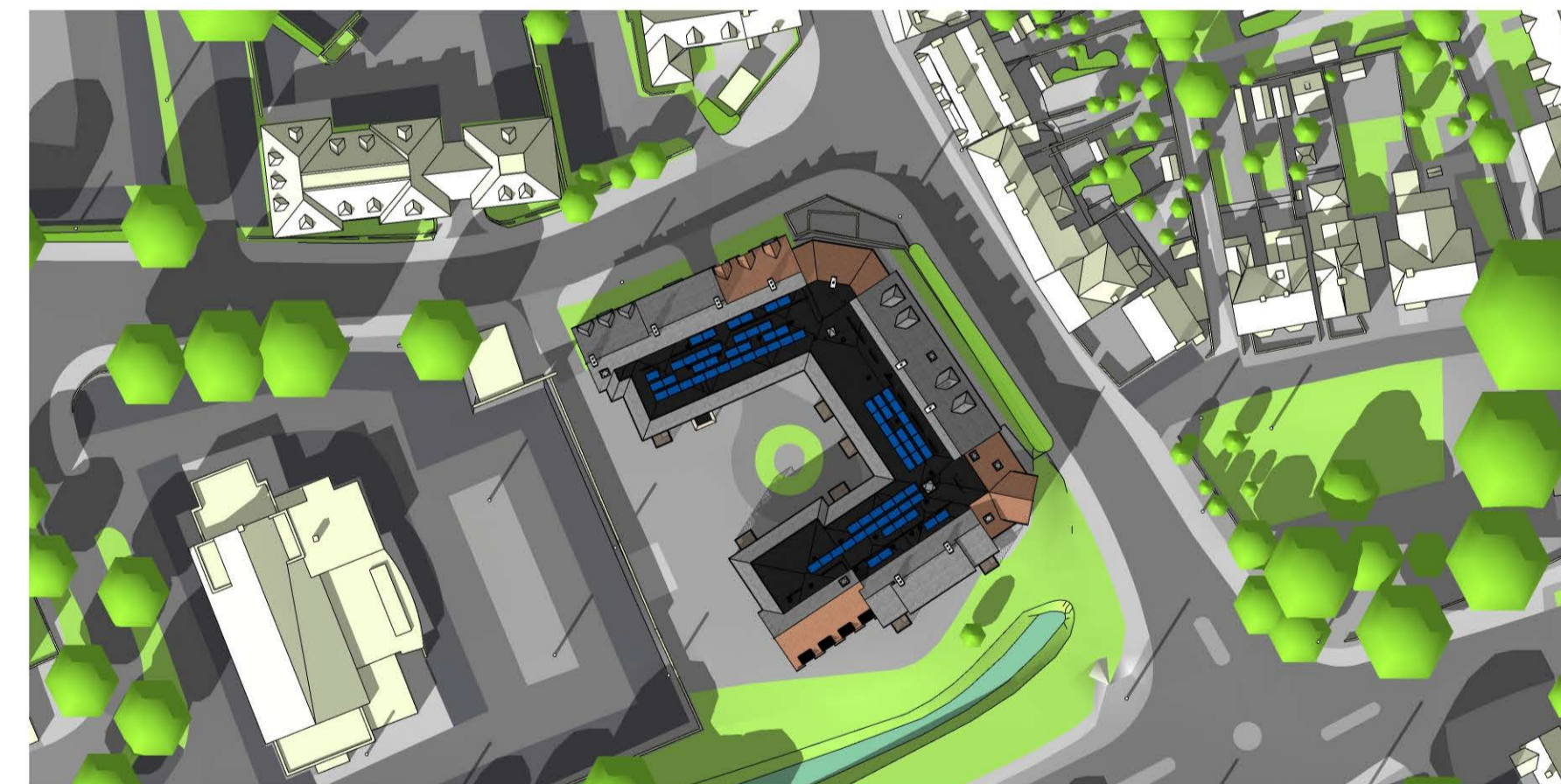
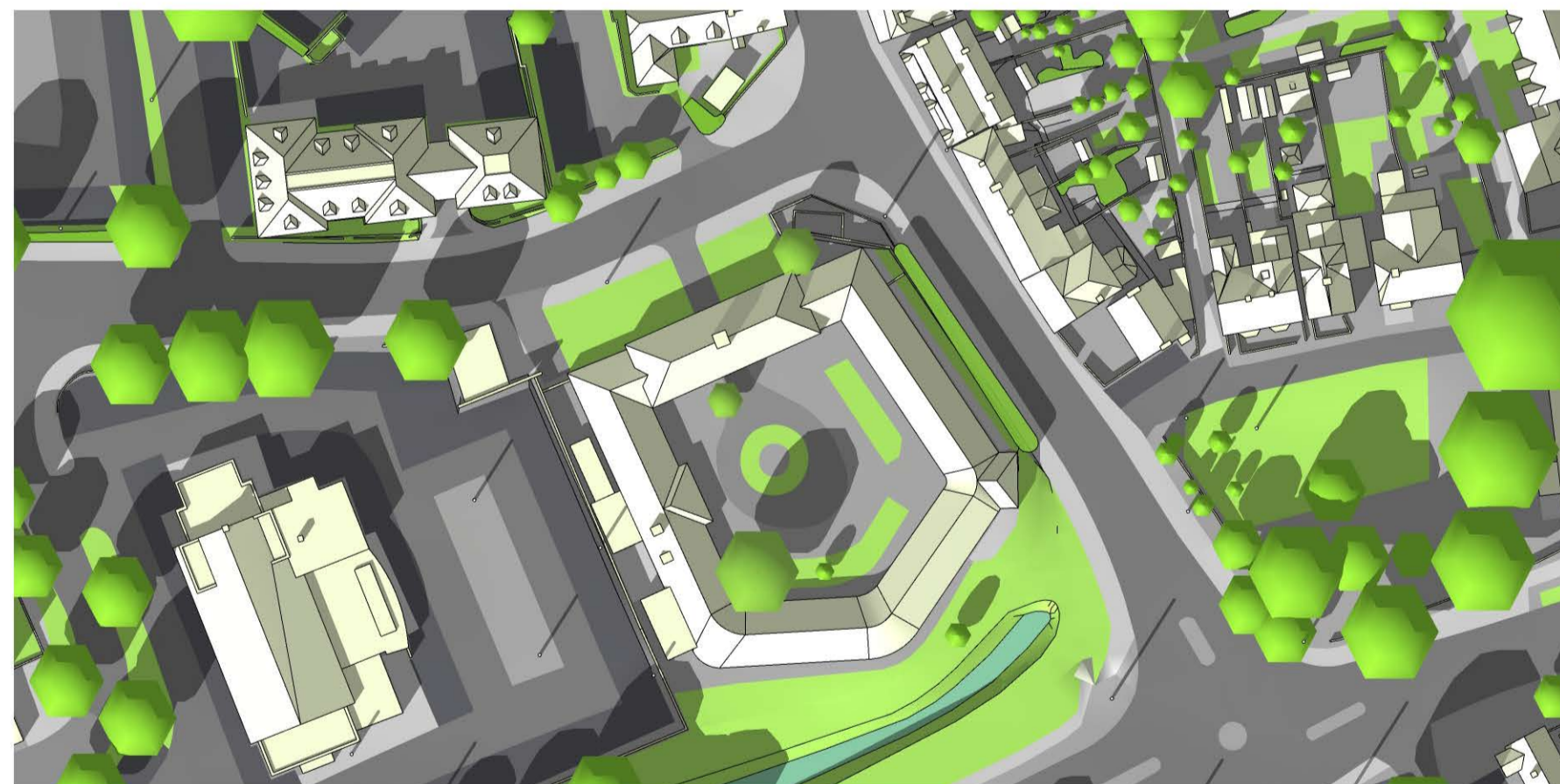

March 21st  
4pm

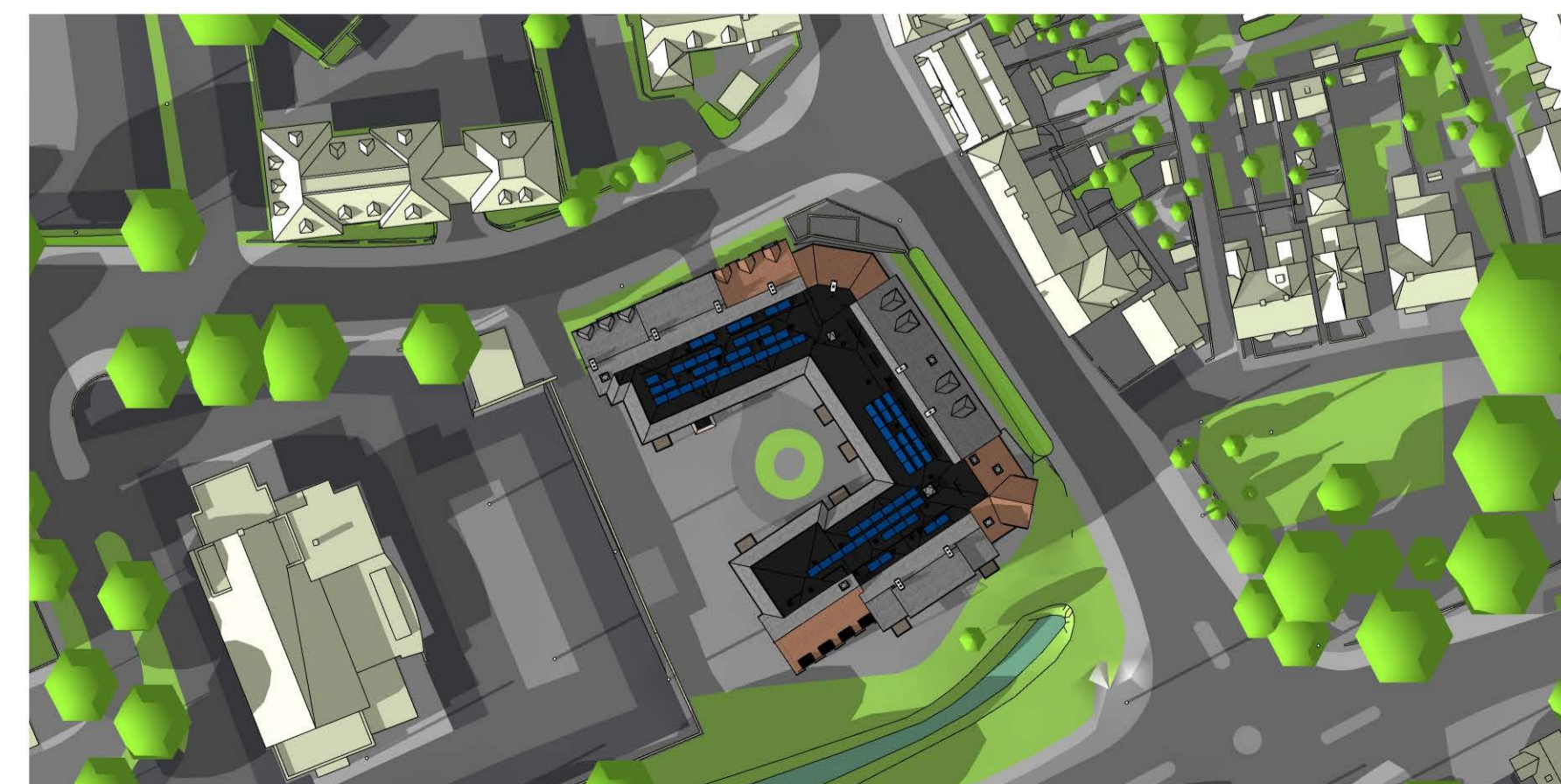
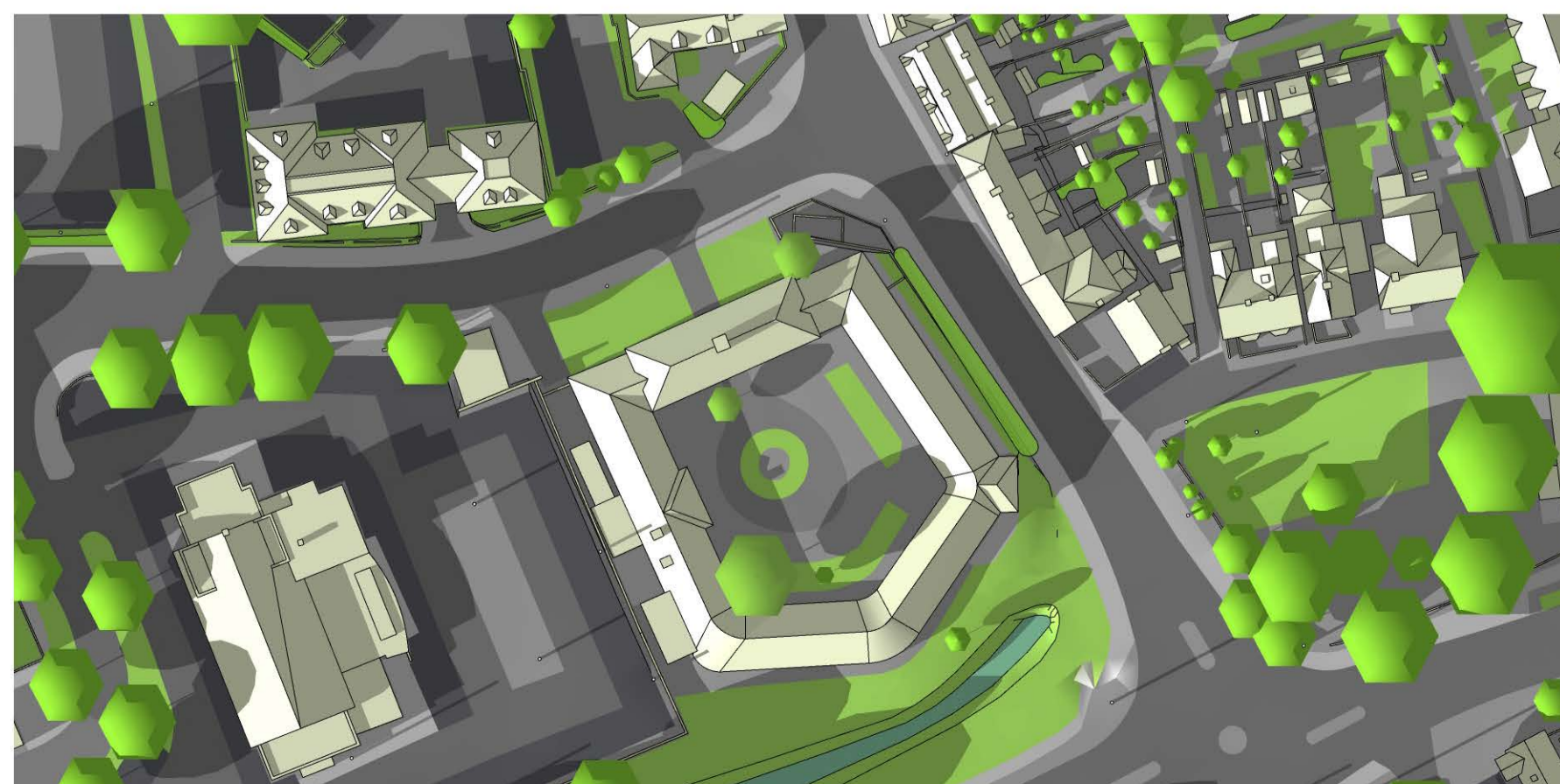

REVISIONS

Rev. Date By

©CHURCHILL RETIREMENT LIVING

planning issues  
TOWN PLANNING AND ARCHITECTURAL DESIGN

Rob Jackson RIBA

Churchill House \* Parkside  
Ringwood \* Hampshire SO24 3SG  
Telephone: (01425) 462109  
Fax : (01425) 462101  
E-mail: design@planningissues.co.uk

Client

Churchill  
Retirement Living

Project Title  
Retirement Living Apartments  
Edwina Mountbatten House - Broadwater Road  
Romsey  
SO51 8GH

Drawing Title  
SHADING STUDY - MARCH 21st  
PLANNING APPLICATION

Scale 1: NTS @ A1 Date MARCH 2024  
Drawn KLS Checked RJ  
Drawing No. Rev.

10123RS - PA15