

Section through existing development (1:125)

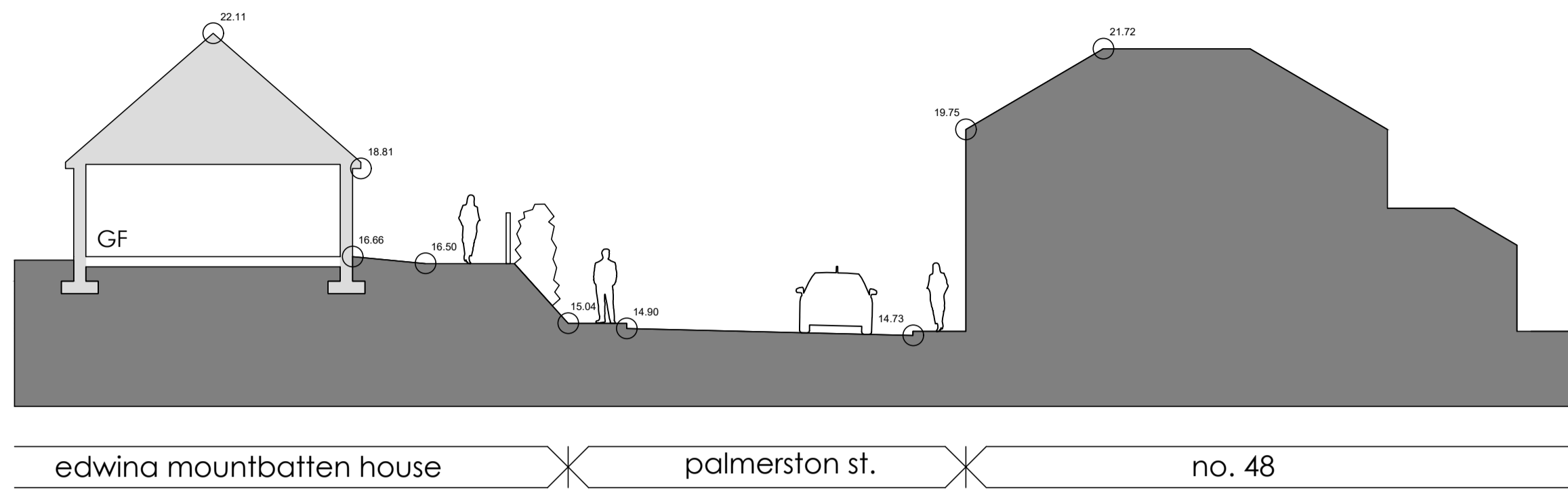

Height-to-width ratio through existing development (1:125)

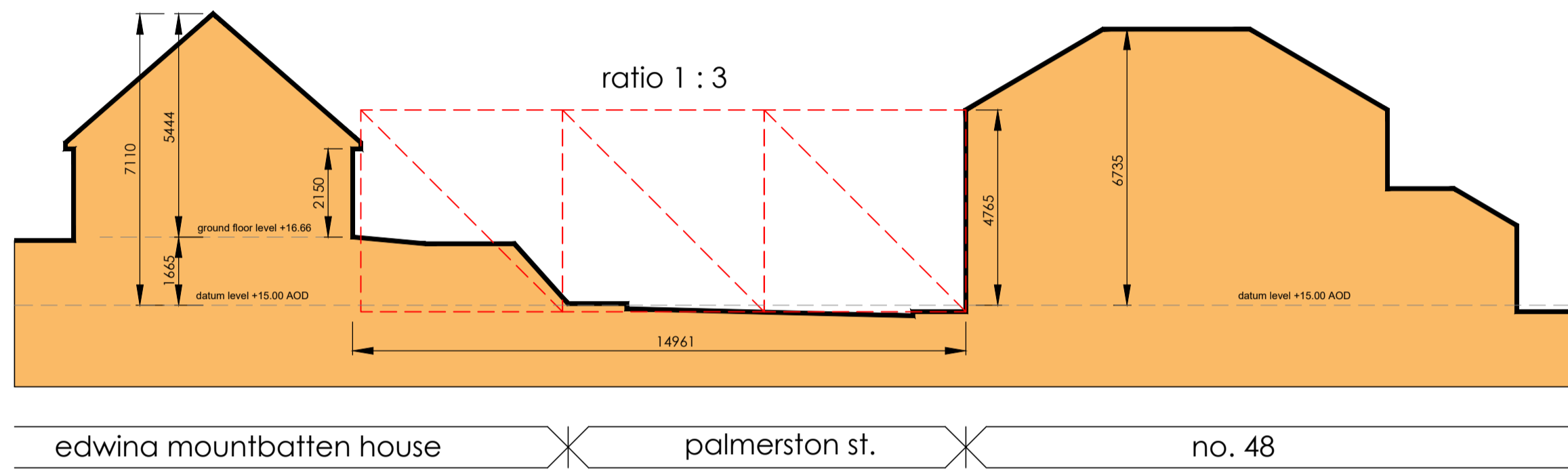

Section through proposed development (1:125)

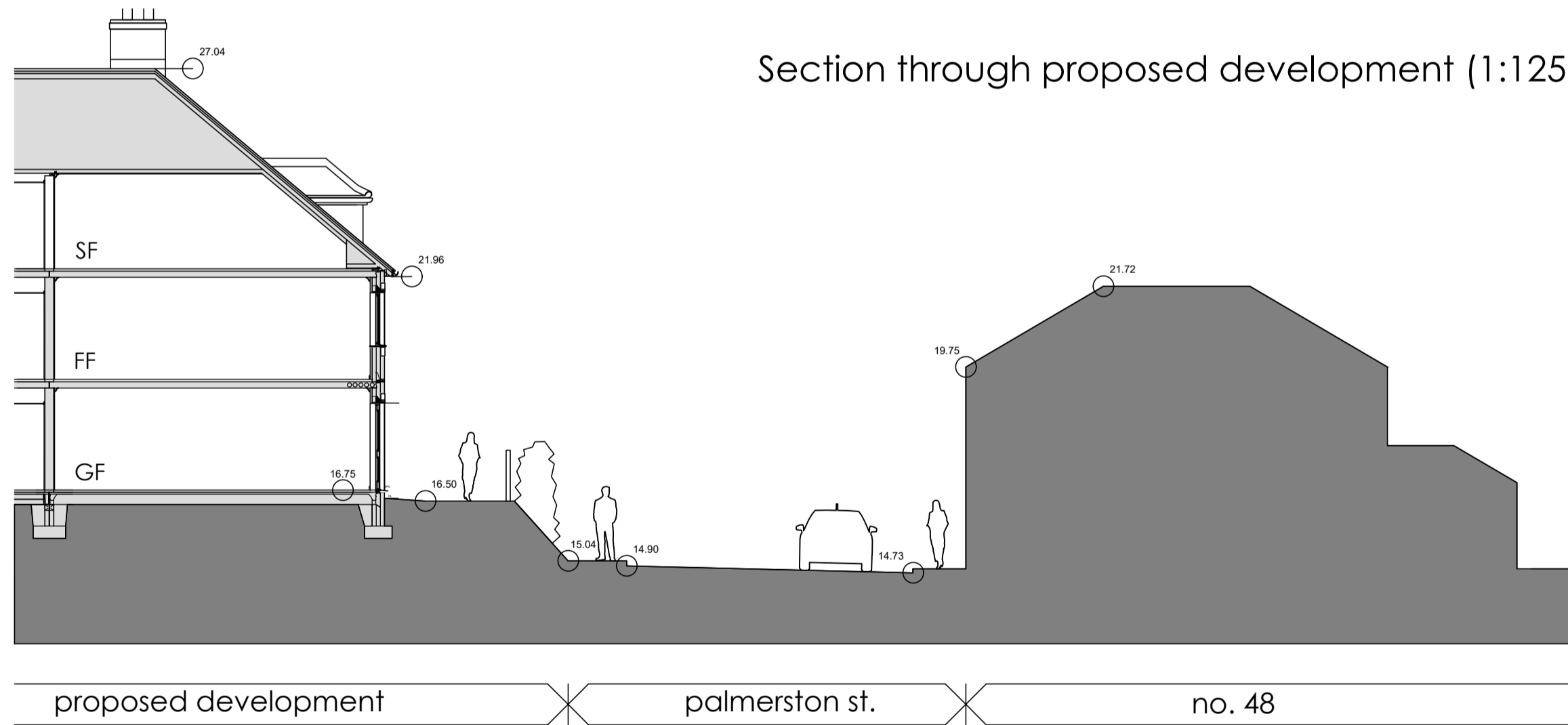

Height-to-width ratio through proposed development (1:125)

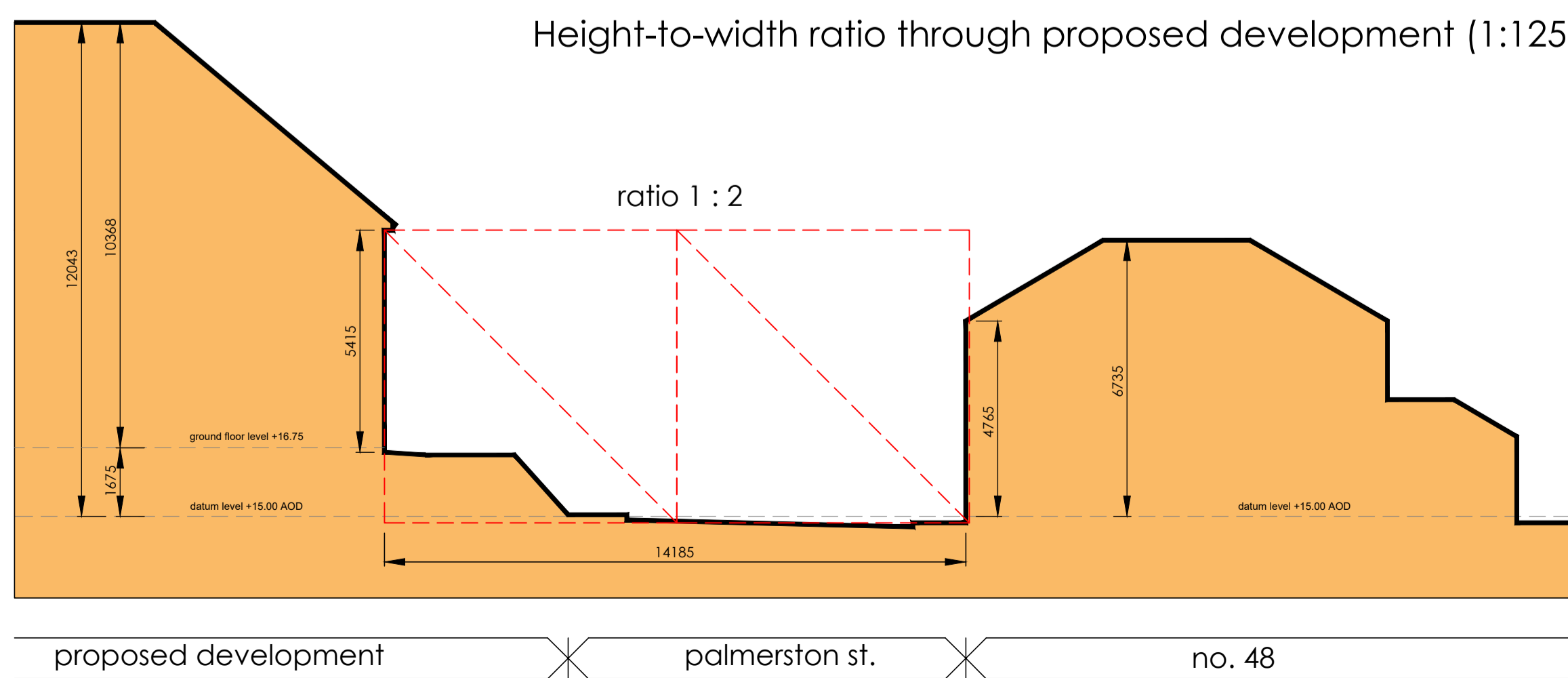

REVISIONS		
Rev.	Date	By
A	July '24	KLS

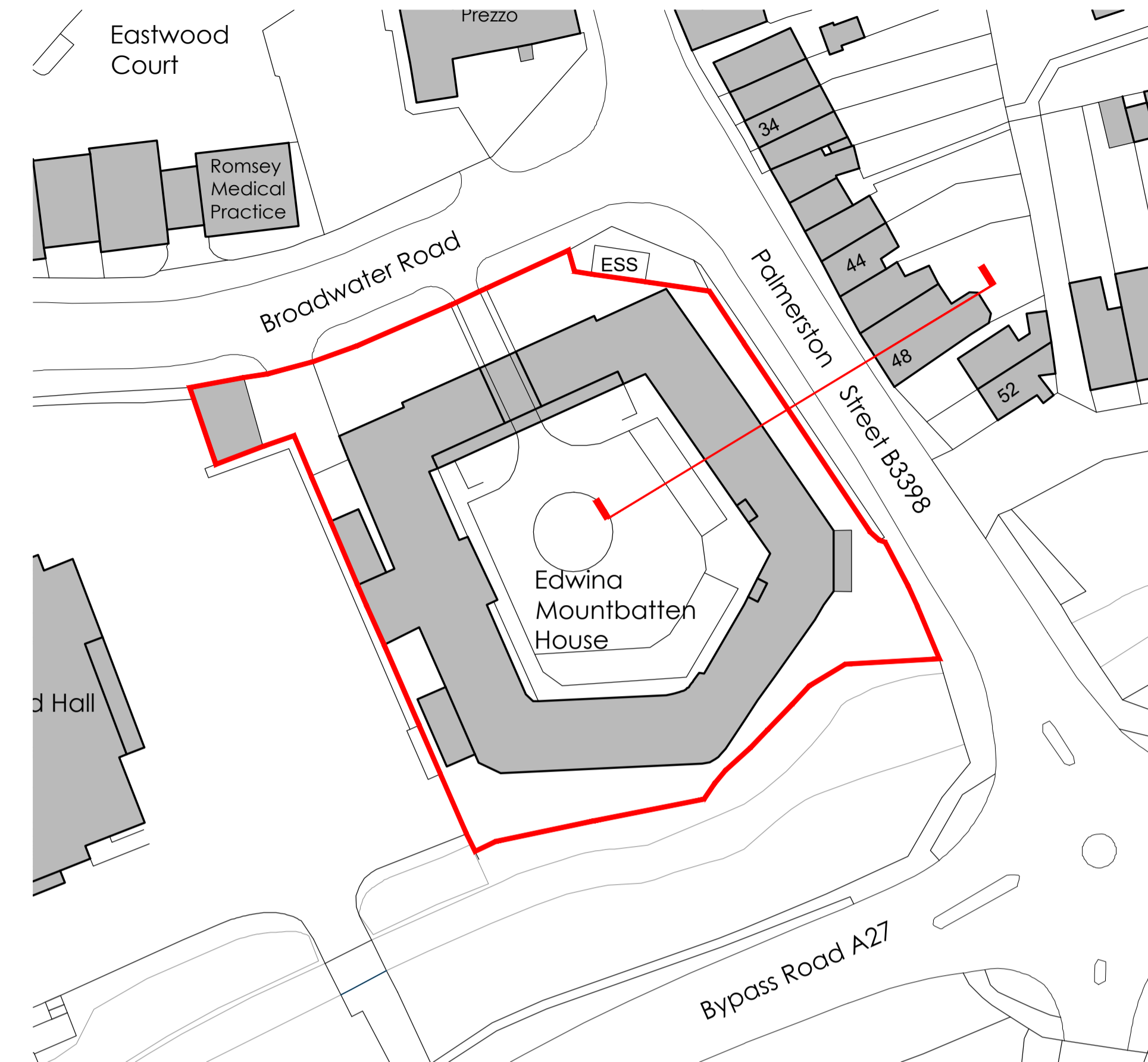

Section line through Existing Development & Palmerston Street (1:500)

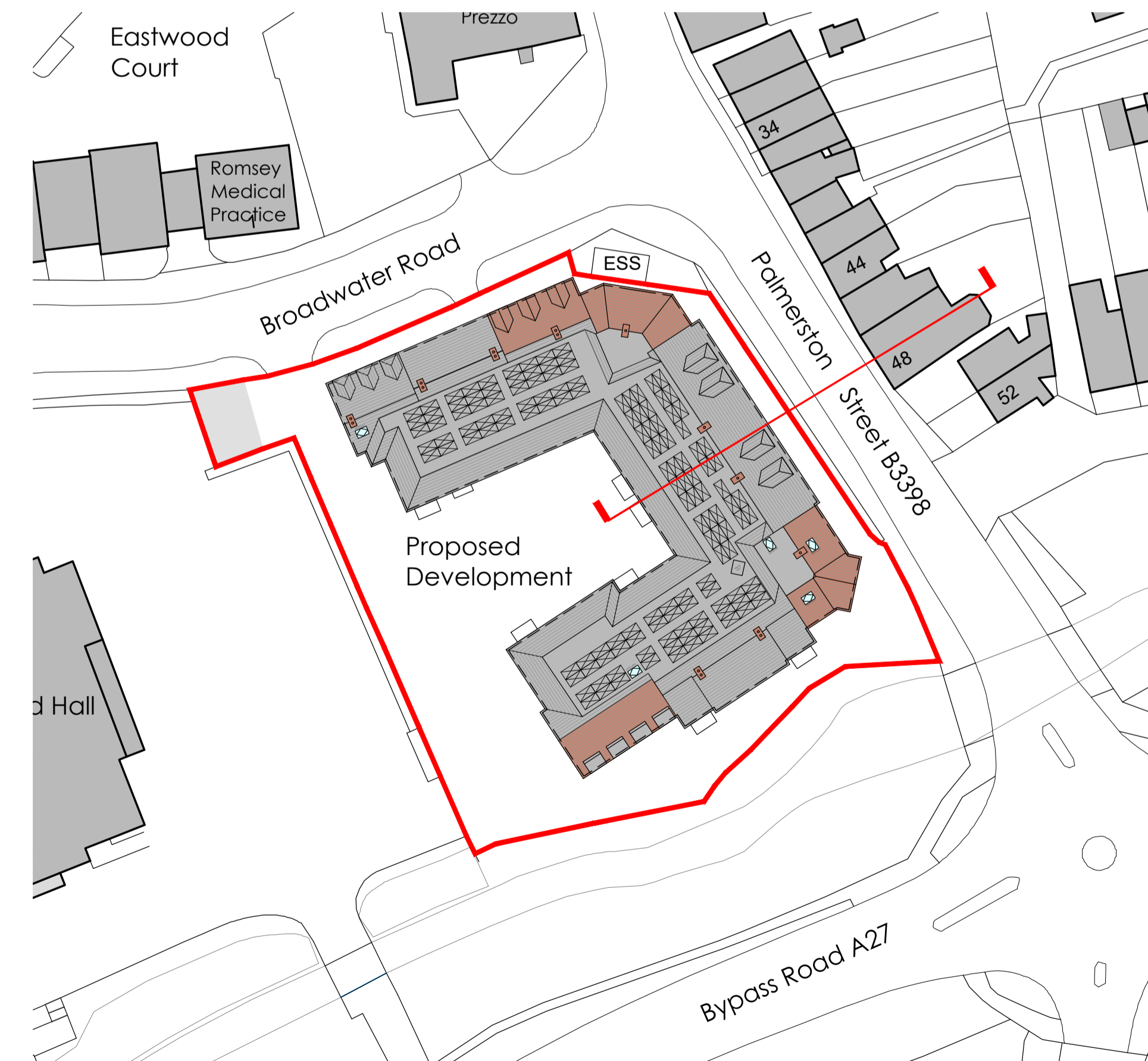
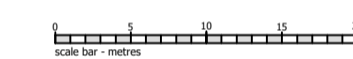

Section line through Proposed Development & Palmerston Street (1:500)



CHURCHILL LIVING
planning issues
 TOWN PLANNING AND ARCHITECTURAL DESIGN
 Rob Jackson RIBA
 Churchill House * Parkside
 Ringwood * Hampshire BH24 3SG
 Telephone: (01423) 462109
 Fax: (01423) 462101
 E-mail: design@planningissues.co.uk

Client
Churchill Retirement Living

Project Title
 Retirement Living Apartments
 Edwina Mountbatten House - Broadwater Road
 Romsey
 SO51 8GH

Drawing Title
 SITE SECTIONS THROUGH DEVELOPMENT
 HEIGHT TO WIDTH RATIOS

Scale: 1:125 & 500 @ A1 Date: JUNE 2024
 Drawn: KLS Checked: RJ
 Drawing No.: 10123RS - SK18 Rev.: A