

REVISIONS

Rev. Date By

Section through 17 Palmerston Street and 18 Palmerston Street (1:125)

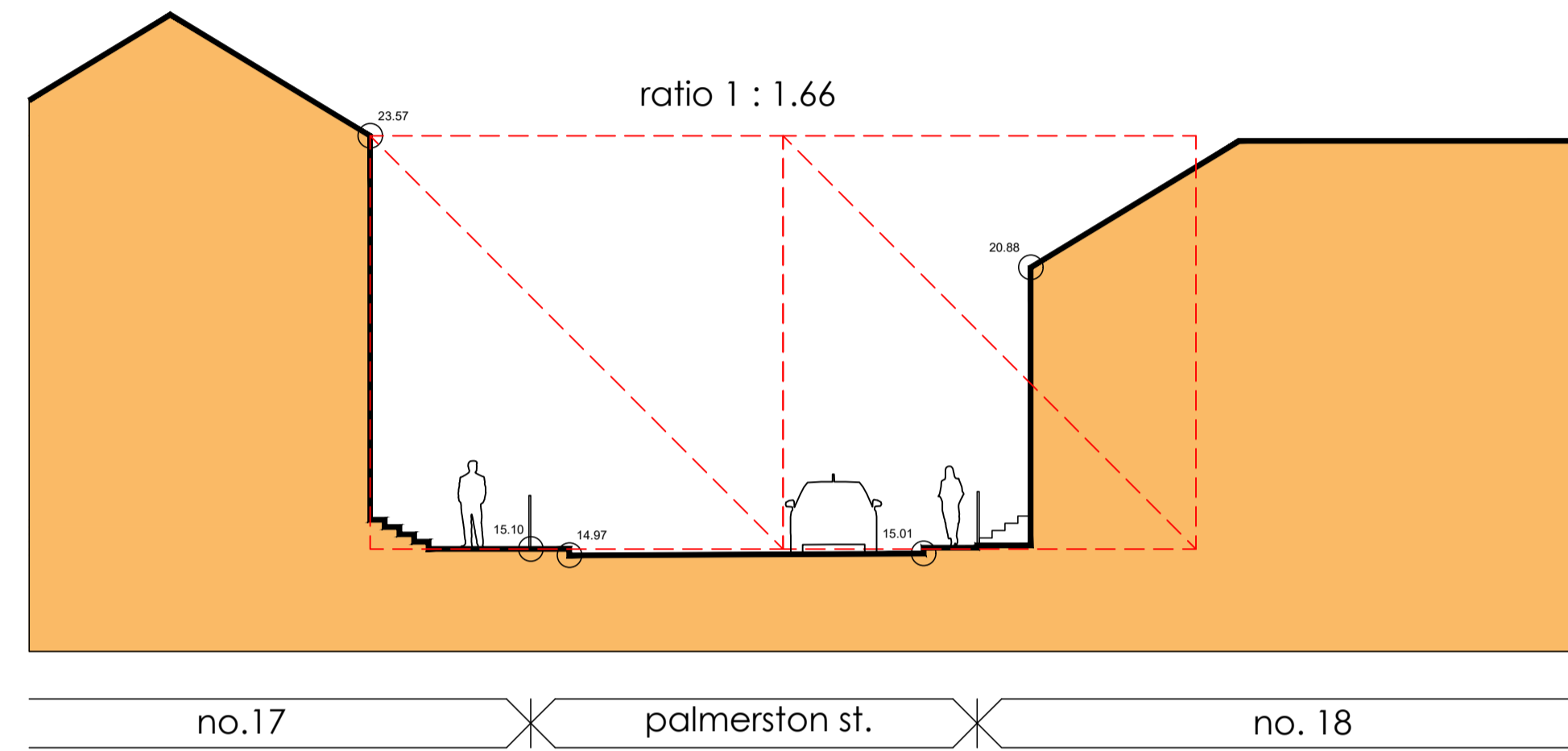

Section through 21 Palmerston Street and 22 Palmerston Street (1:125)

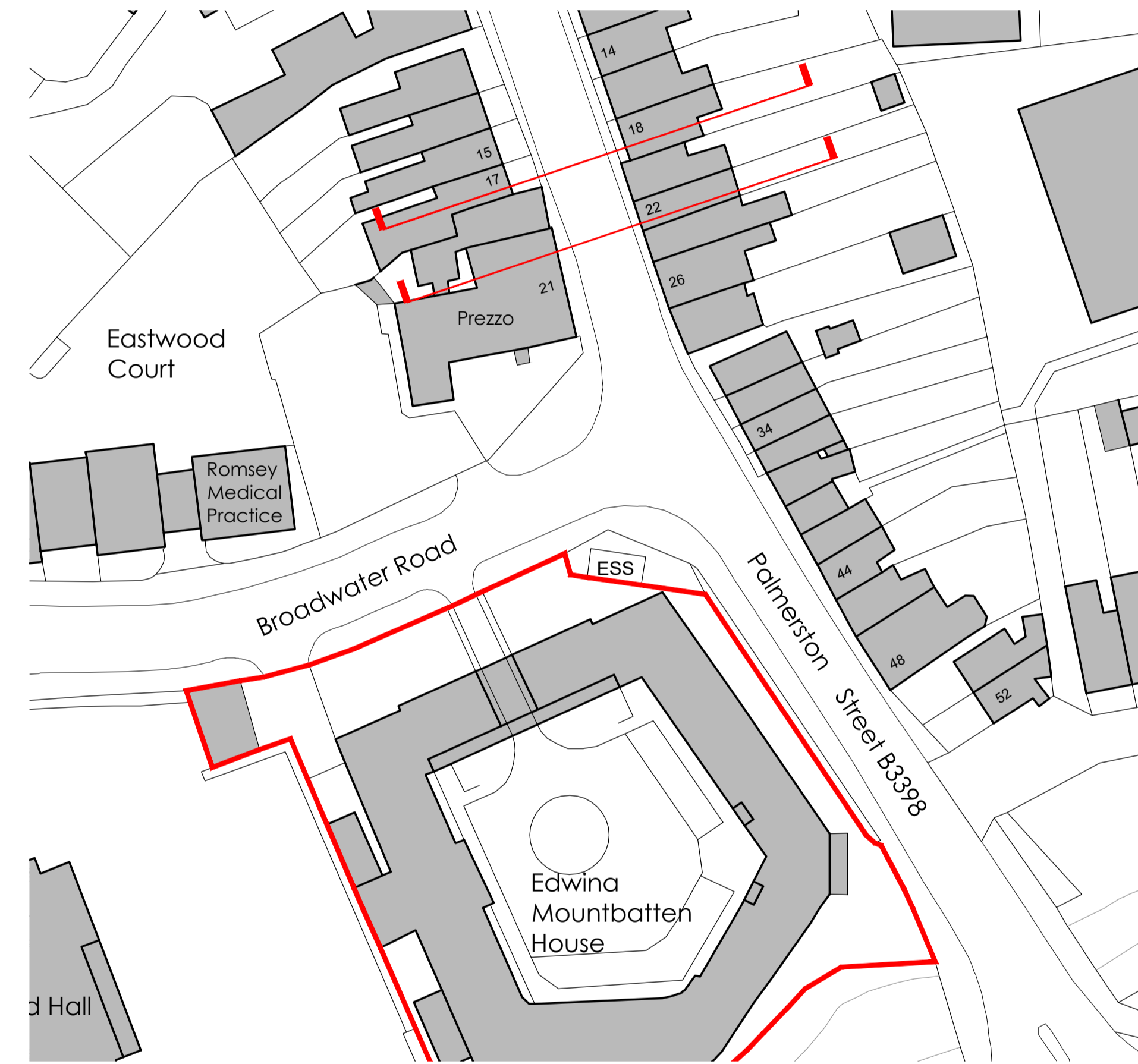
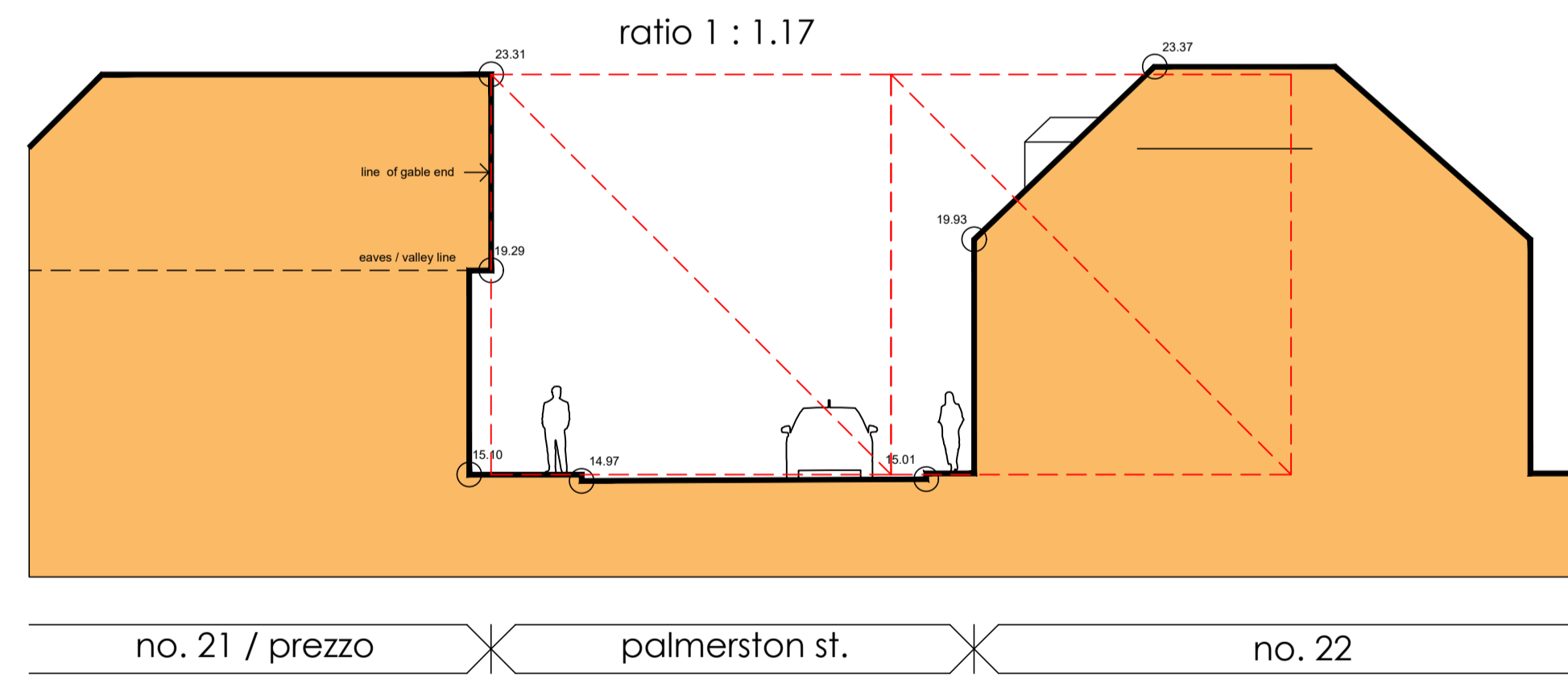

Section lines through Palmerston Street (1:500)

©CHURCHILL LIVING

planning issues
TOWN PLANNING AND ARCHITECTURAL DESIGN

Rob Jackson RIBA

Churchill House * Parkside
Ringwood * Hampshire BH24 3SG
Telephone: (01423) 462109
Fax: (01423) 462101
E-mail: design@planningissues.co.uk

Client

Churchill Living
Your lifestyle • Your choice

Project Title

Retirement Living Apartments
Edwina Mountbatten House - Broadwater Road
Romsey
SOS1 BGH

Drawing Title

SITE SECTIONS THROUGH PALMERSTON ST.
HEIGHT TO WIDTH RATIOS

Scale: 1:125 & 500 @ A1 Date: JULY 2024

Drawn: KLS Checked: RJ

Drawing No. 10123RS - SK19 Rev. -