

Section through existing development (1:125)

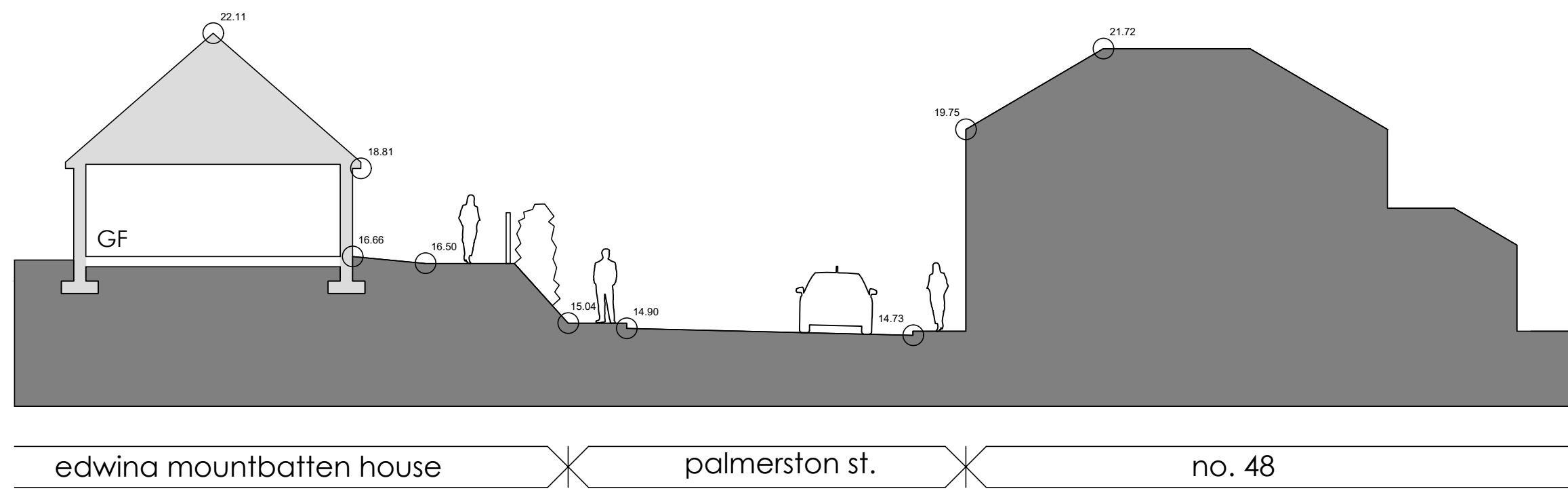

Height-to-width ratio through existing development (1:125)

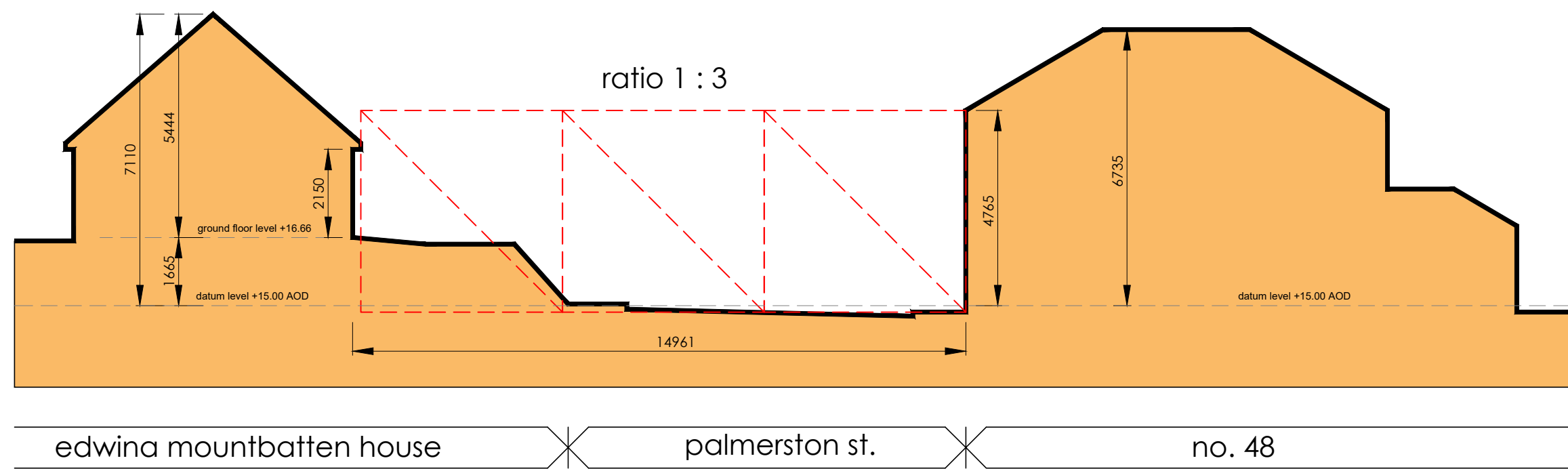

Section through proposed development (1:125)

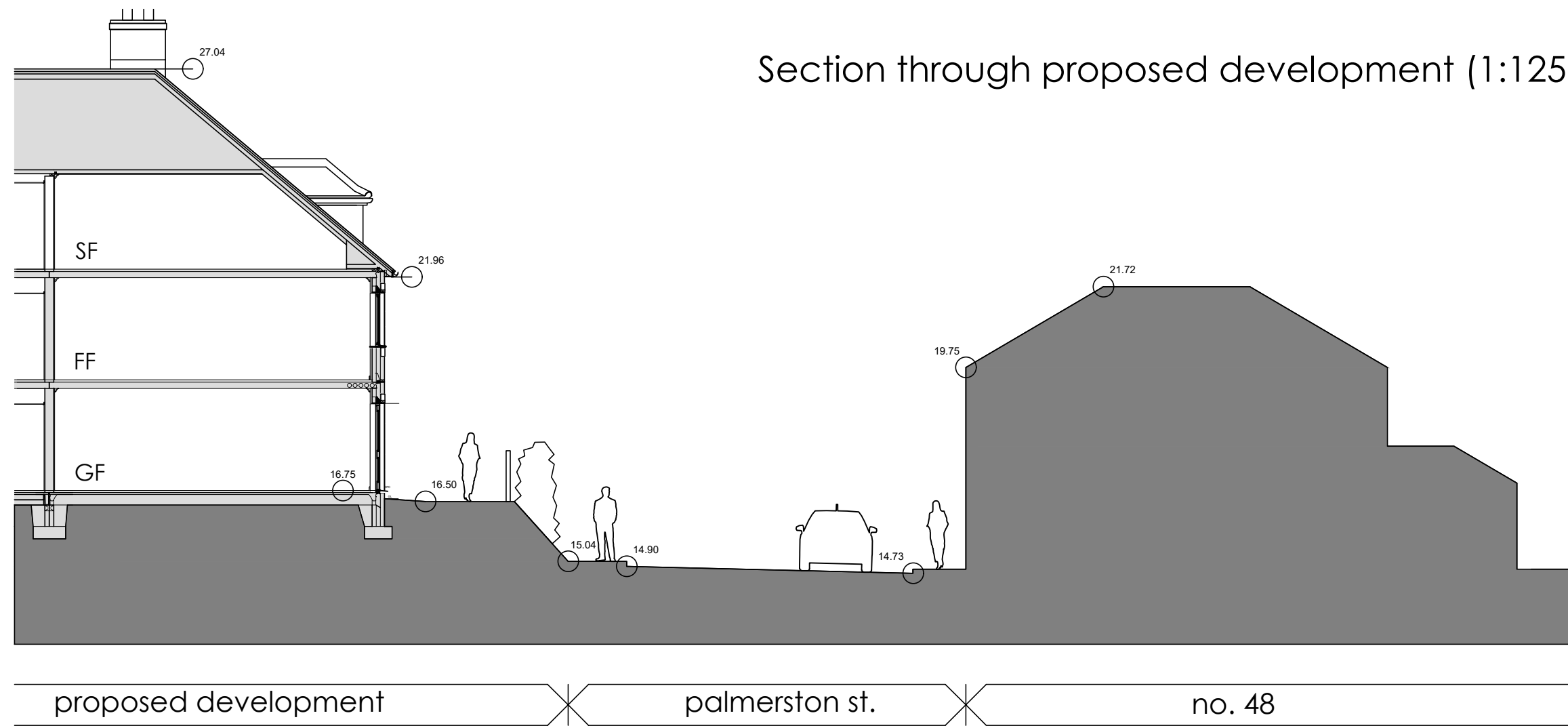

Height-to-width ratio through proposed development (1:125)

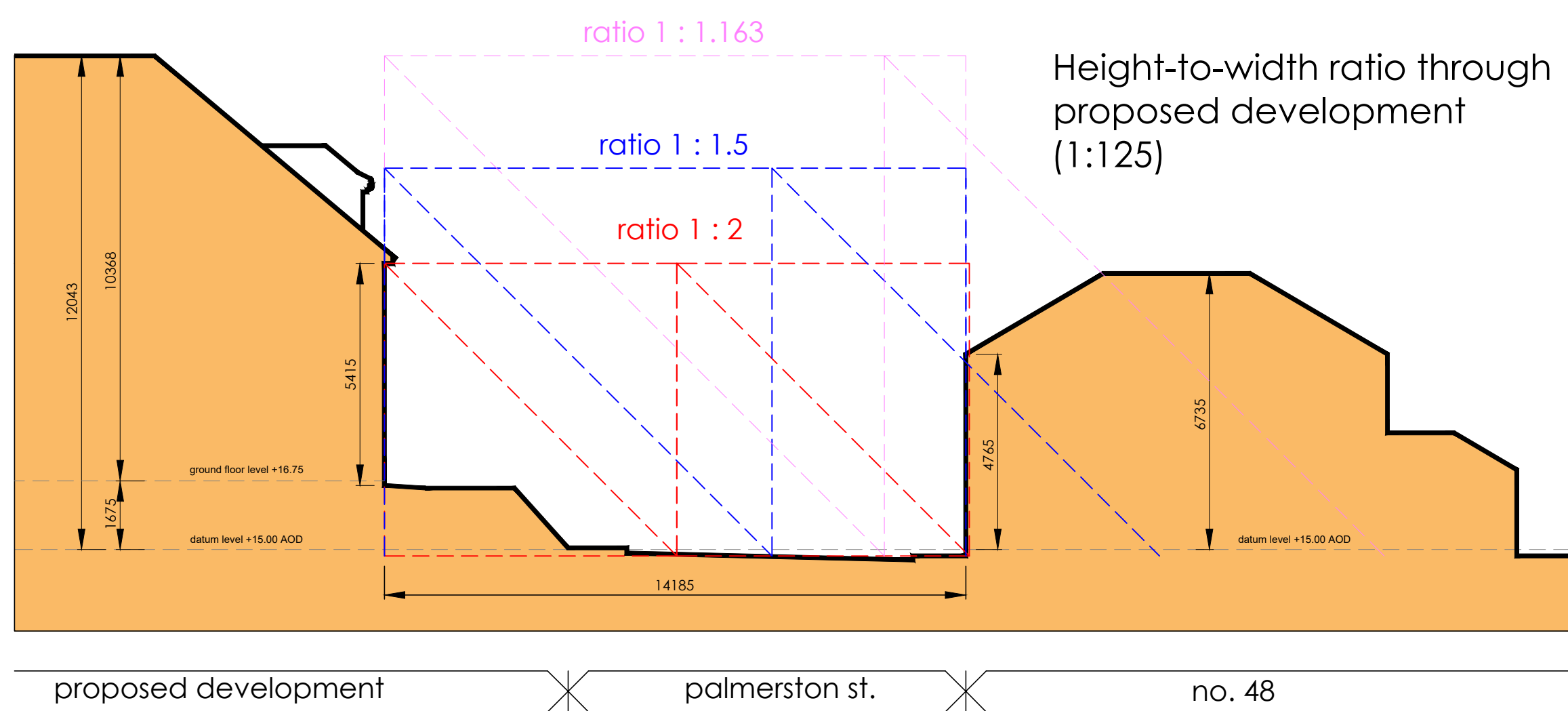

REVISIONS

Rev.	Date	By
A	July '24	KLS
B	13.08.24	RJ

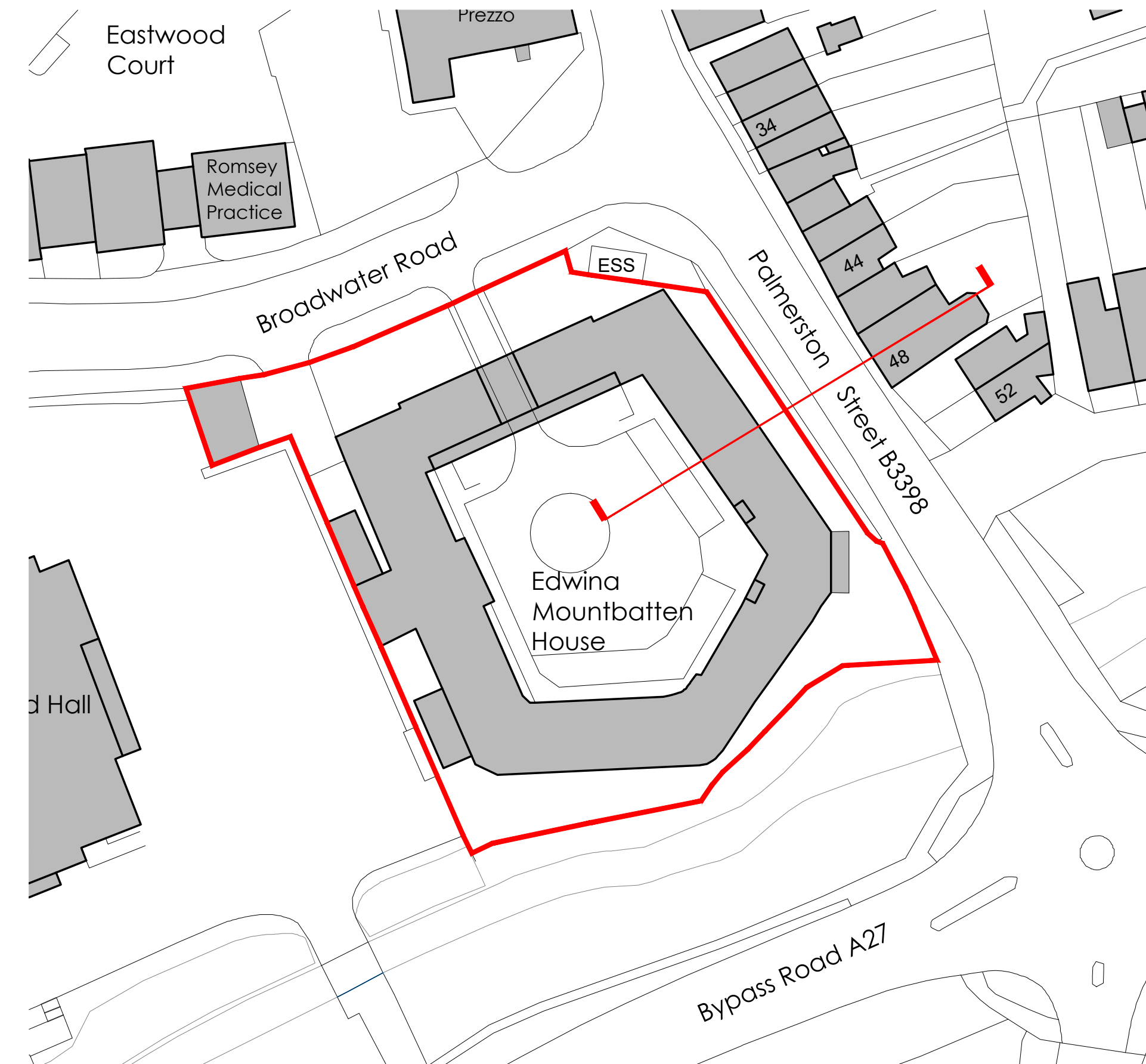

Section line through Existing Development & Palmerston Street (1:500)

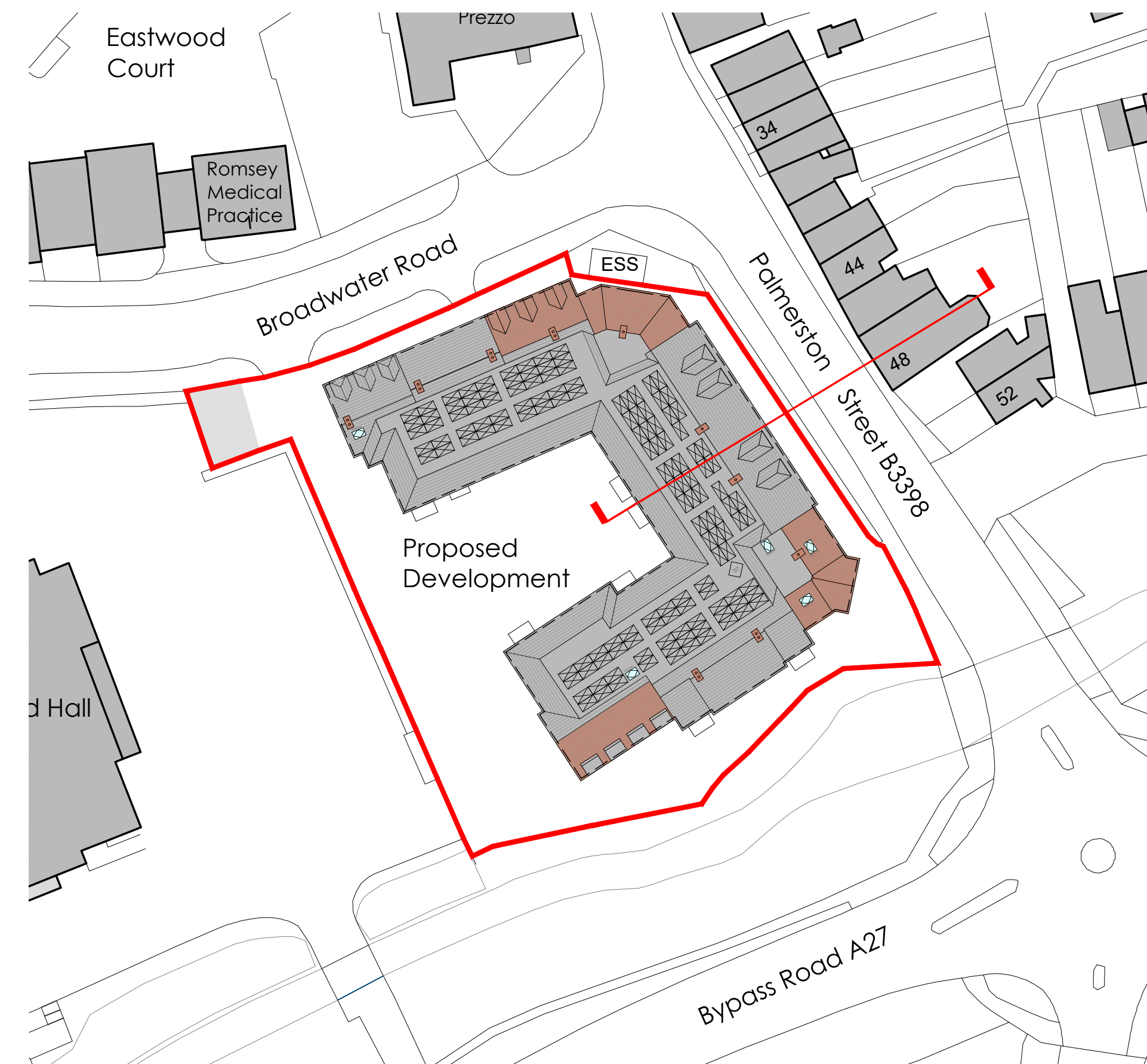

Section line through Proposed Development & Palmerston Street (1:500)

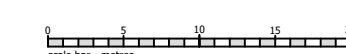

©CHURCHILL LIVING

planning issues
TOWN PLANNING AND ARCHITECTURAL DESIGN
Rob Jackson RIBA
Churchill House * Parkside
Ringwood * Hampshire BH24 3SG
Telephone: (01423) 462109
Fax: (01423) 462101
E-mail: design@planningissues.co.uk

Client
Churchill Retirement Living

Project Title
Retirement Living Apartments
Edwina Mountbatten House - Broadwater Road
Romsey
SO51 8GH

Drawing Title
SITE SECTIONS THROUGH DEVELOPMENT
HEIGHT TO WIDTH RATIOS

Scale: 1:125 & 500 @ A1 Date: JUNE 2024
Drawn: KLS Checked: RJ
Drawing No.: 10123RS - SK18 Rev.: B