

# Enham Alamein Parish Profile



2024



# Enham Alamein Parish Profile

This profile provides a summary of the latest available information on the demographic make-up of the parish of Enham Alamein within Test Valley. It looks at information on topics such as the population structure, economic, housing, health and educational information for the parish.

**Enham Alamein** is one of the Test Valley's fifty-nine parishes. It has an area of **346.58** hectares which represents **0.55%** of the total area of Test Valley; in terms of size, **Enham Alamein** is Test Valley's **forth smallest** parish. The parish's population is **773** and its population density is **3.00** people per hectare, which is higher than the borough's average population density of **2.10** people per hectare.

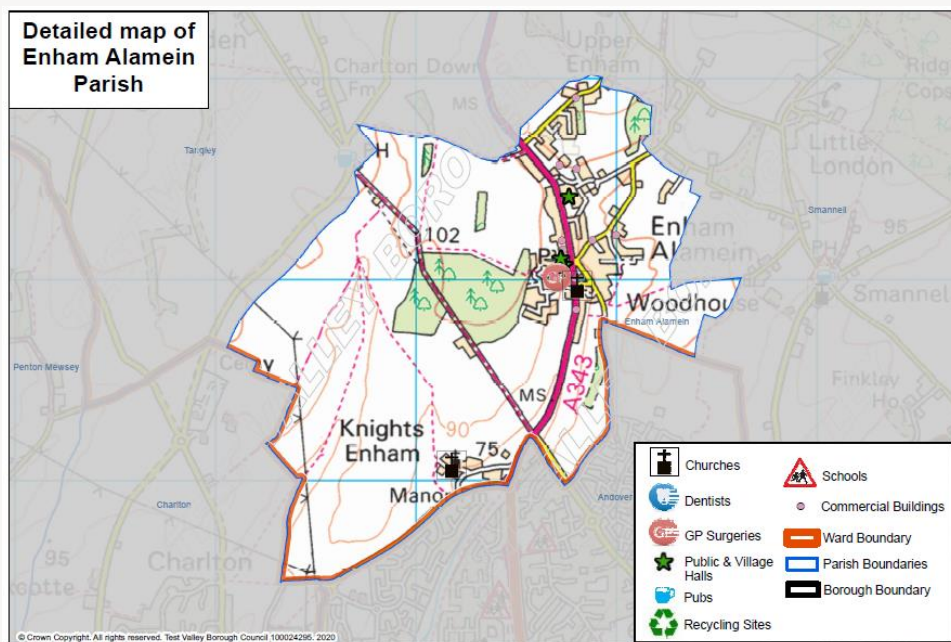

## Census Data

Some of the data used in this profile is taken from the 2011 Census; where this is the case, this is clearly labelled. Though this data is from several years ago, the breadth and volume of information the Census collects means it remains a valuable source of data and a reasonable indication of current trends.

## Elected Representatives

### Hampshire County Councillor

**Councillor Kirsty North**

**Division:** Andover North

**Email:** [kirsty.north@hants.gov.uk](mailto:kirsty.north@hants.gov.uk)

**Telephone:** 07868 981320

### Test Valley Borough Councillor

**Councillor Phil North**

**Ward:** Bourne Valley

**Email:** [cllrpnorth@testvalley.gov.uk](mailto:cllrpnorth@testvalley.gov.uk)

**Telephone:** 07732 423023



### Enham Alamein Parish Council

**Chairman:** **Councillor Leslie Francis**

**Email:** [leslie.barry@btconnect.com](mailto:leslie.barry@btconnect.com)

**Telephone:** 01264 335678

**Clerk:** **Kevin Glyn-Davies**

**Email:** [enhampc@gmail.com](mailto:enhampc@gmail.com)

**Telephone:** 07860 291415

# Population

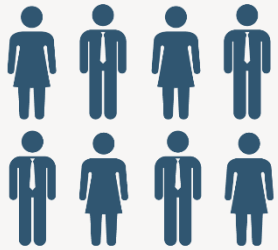

773

Population 2020



12.2%  
increase



867

Estimated population  
in 2027



0.79% of Test Valley's population

## Age breakdown

Percentage of the population by age group 2020

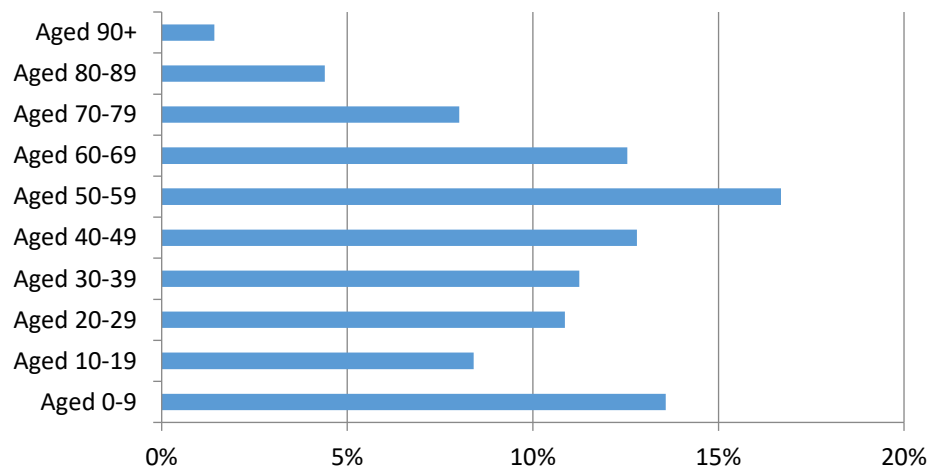

At 22%, Enham Alamein has a similar percentage of **young people** (aged 0-19) than the borough average of 22.8%. By 2027, the proportion of young people is expected to fall slightly to 19.1%, and will be 3.9% lower than the borough average.

At 22.1%, Enham Alamein has a larger percentage of **young adults** (aged 20-39) than the borough average of 19.9%. The proportion of young adults living in the parish is expected to fall by 6.1%, in contrast to a fall of 1.2% across the borough.

**Middle aged residents** (aged 40-69) constitute 42% of Enham Alamein's population, which is slightly higher than the borough average of 40.2%. This is forecast to decrease to 37.1% by 2027, which will be 2.5% lower than the wider borough average.

At 13.8%, Enham Alamein has smaller percentage of those **aged 70 and over**, 3.4% below the borough average. By 2027 this percentage is forecast to increase significantly by 13.8%, which is far higher than the forecast increase for the Borough as a whole of 1.5%.

## Population Data

This population data is taken from the Small Area Population Forecasts (SAPF), provided by Hampshire County Council. Further information on this is available online at: <https://www.hants.gov.uk/landplanningandenvironment/facts-figures/population/estimates-forecasts>.

## Ethnicity

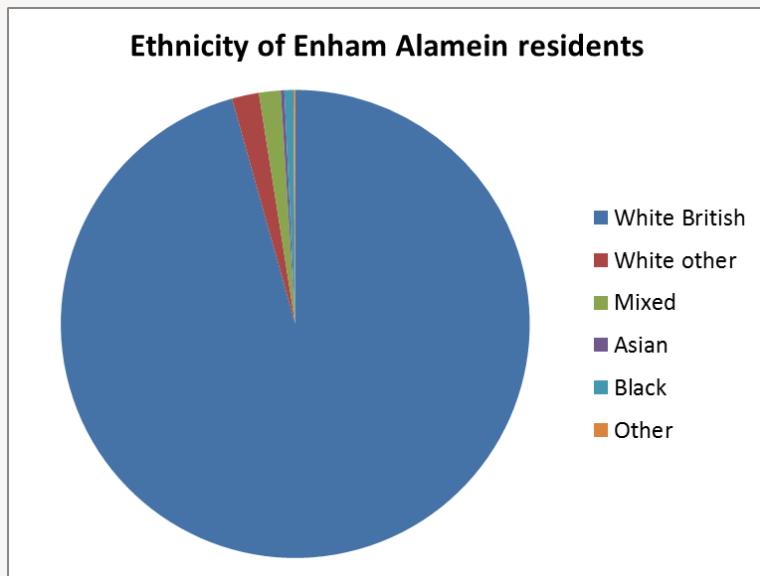

White British	White other	Mixed/multiple ethnic groups	Asian	Black	Other
95.6%	1.9%	1.5%	0.2%	0.6%	0.1%

The graph shows the ethnic groups within Enham Alamein by percentage. In the 2011 Census, 95.6% of Enham Alamein's population identified as White British. This is slightly above the borough average of 93.1%. Enham Alamein's level of ethnic diversity is also lower than England as a whole, where only 79.8% of the population are White British.

## Religion

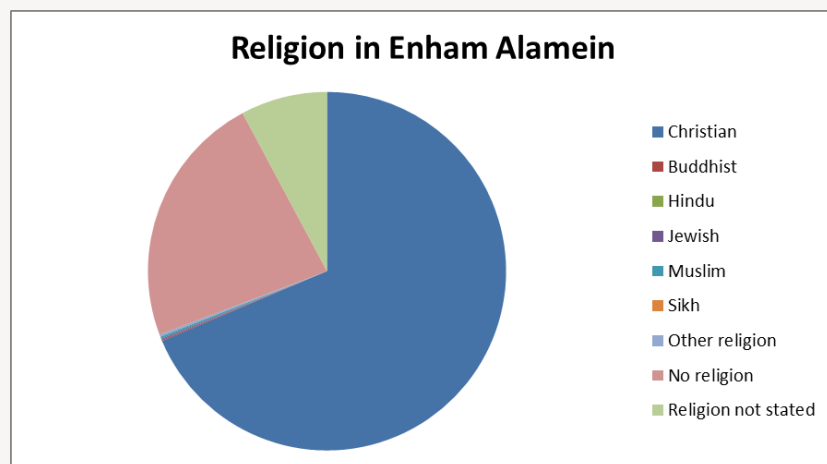

Christian	Buddhist	Hindu	Jewish	Muslim	Sikh	Other religion	No religion	Religion not stated
68.5%	0.1%	0.0%	0.1%	0.2%	0.0%	0.2%	22.9%	7.8%

At the 2011 Census, the majority of Enham Alamein residents (68.5%) classify themselves as Christian, which is slightly higher than the borough average of 65.7% and higher than the English average of 59.8%. The next largest group are those that say they have no religion (22.9%), which is lower than both the Test Valley average (25.1%) and the English average (27.7%). Of those groups that do adhere to a religion, other religions and Islam are jointly the second largest groups, both at 0.2%.

## Health

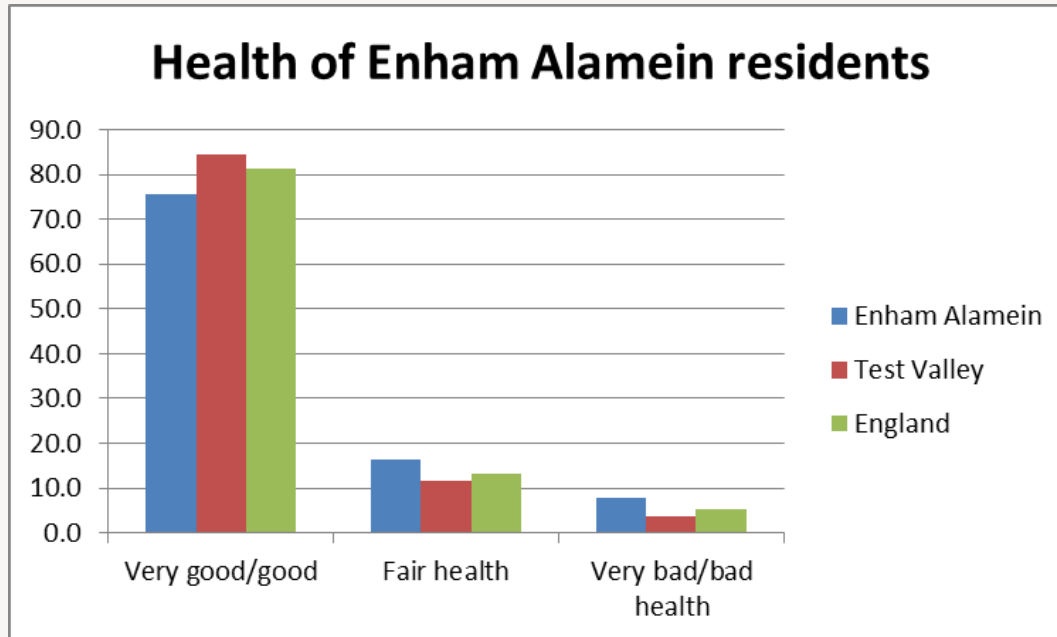

**20.0% of Enham Alamein residents are long term sick or disabled (2011 Census)**

At the 2011 Census, 75.7% of residents in Enham Alamein said they felt that they were in very good or good health. This is lower than the respective averages for Test Valley (84.6%) and England (81.4%). 7.7% of the population rated their health as bad or very bad, which is higher than both the borough (3.8%) and English averages (5.4%).

# Deprivation

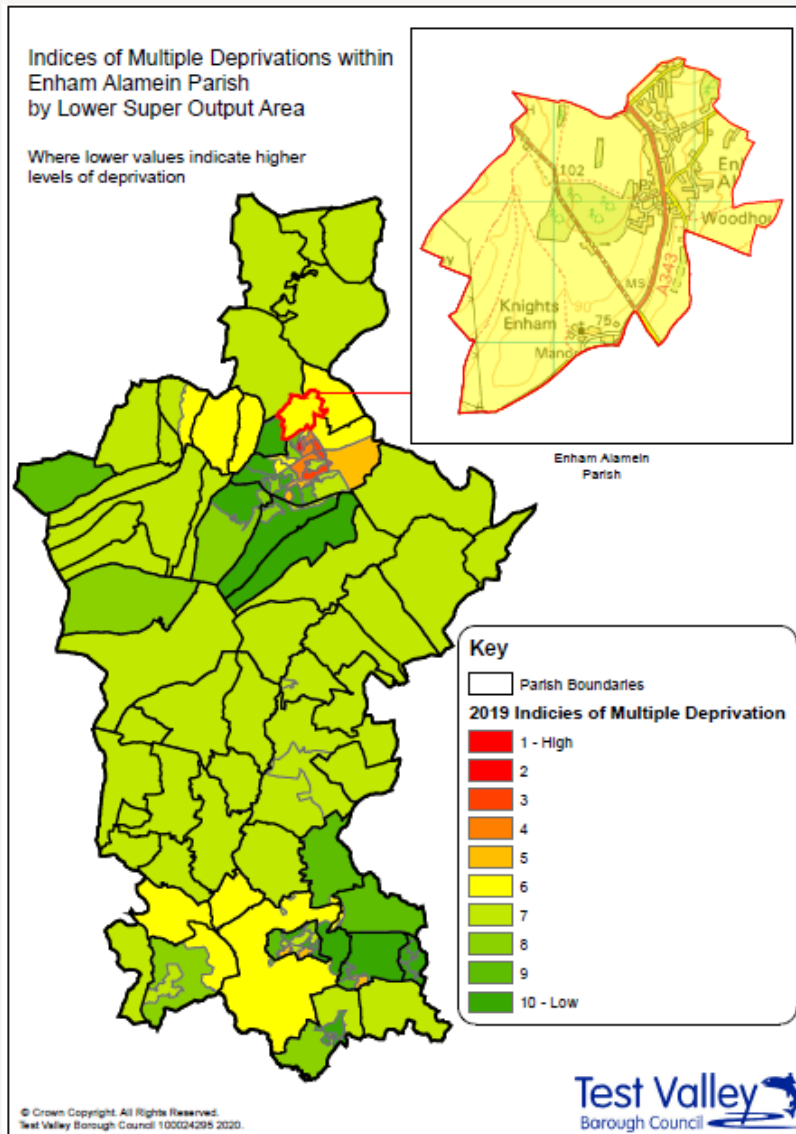

The English Index of Multiple Deprivation 2019 is designed to identify areas where communities lack resources and are in need. To do this, seven factors are considered, which are:

- income deprivation;
- employment deprivation;
- education, skills and training deprivation;
- health deprivation and disability;
- crime;
- barriers to housing and services;
- living environment deprivation.

Areas are scored on each of these factors, and ranked nationally from least deprived to most deprived.

This map shows the deprivation scores for parish of Enham Alamein against all areas in Test Valley. Of 32,844 areas ranked across the country, Enham Alamein ranks 16,638<sup>th</sup>, this puts it in the **40%** of **least deprived** areas in the country.

More specifically, Enham Alamein ranks in the top 30% of most deprived areas when it comes to physical proximity of local services.

*Further information about the Ministry of Housing, Communities and Local Government 2019 English Indices of Deprivation is available online at: <https://www.gov.uk/government/statistics/english-indices-of-deprivation-2019>*

# Education and employment

## Qualifications

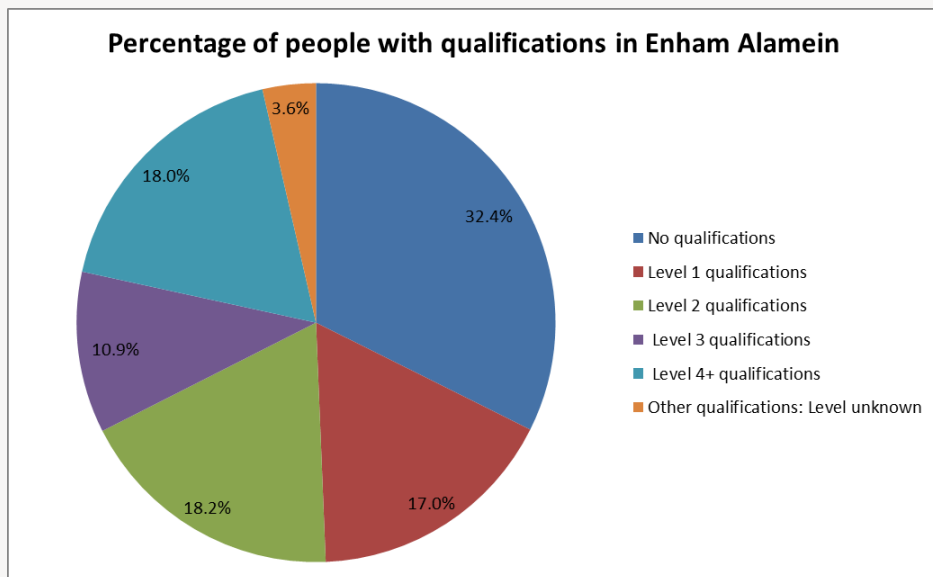

The pie chart shows the qualifications gained by Enham Alamein's residents aged 16-74 years, according to the 2011 Census. 64.1% of people living in Enham Alamein have at least one GCSE or equivalent qualification, a figure which is lower than Test Valley average of 77.6%. Additionally, 3.6% of residents have an unknown qualification, which is similar to the borough average. This means that 32.4% of Enham Alamein residents between 16 and 74 have no academic, vocational or professional qualifications, which is 14.0% higher than the borough average. In addition, 18.0% of Enham Alamein residents have a level 4 qualification or above, which is equivalent to at least an undergraduate degree. This is lower than the borough average of 30.5%.

No qualifications	No academic or professional qualifications.
Level 1	1+'O' level passes, 1+CSE/GCSE any grades, NVQ level 1, Basic/Essential skills, NVQ Level 1.
Level 2	5+'O' level passes, 5+GCSEs (grades A*-C) 1 A level/2-3 AS levels. City and Guilds Craft, Apprenticeship, NVQ level 2.
Level 3	2+'A' levels, Higher School certificate, NVQ level 3, City and Guilds Advanced Craft, BTEC National.
Level 4/5	Degree (for example BA, BSc) higher degree (for example Master's, PhD, PGCE), NVQ levels 4 and 5, Qualified Teacher status, Nurse or Accountancy. BTEC Higher level.
Other qualification	Level unknown, vocational/work-related Qualifications, Foreign qualifications.

## Economic Activity

### Economic activity (count)

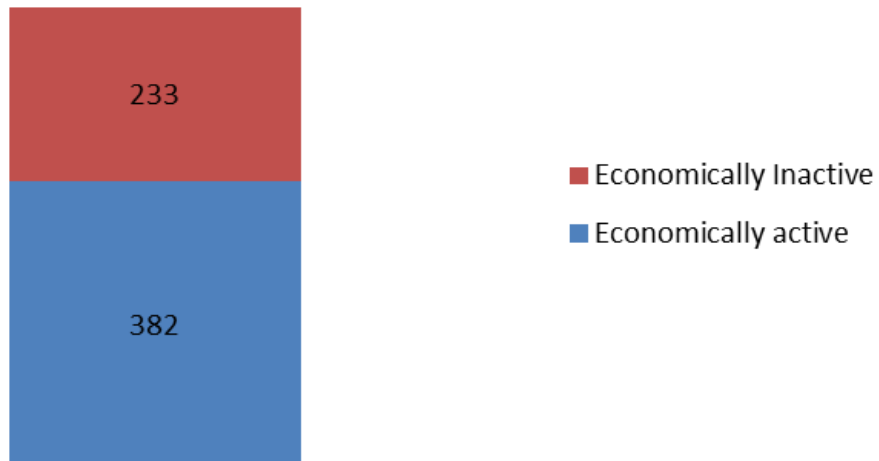

According to the 2011 Census, 62.1% of Enham Alamein's residents aged 16-74 are economically active, lower than Test Valley as a whole where the figure is 73.4% of residents. This includes people in full-, part- and self-employment, those who are actively seeking a job, and full-time students.

The remaining 37.9% of residents aged 16-74 are economically inactive, compared to 26.6% of Test Valley residents. This includes people who are retired, long-term sick or disabled, or who look after the home and family.



## Employment by sector

Following the Local Government Boundary Commission for England (LGBCE) review in 2017, new Ward and Parish boundaries have been introduced in Test Valley. Hence, this information has been produced on a 'best fit' basis, it's not an exact representation of Enham Alamein but provides as good an indication as is currently feasible.

This data is taken from the 2018 UK Business Register and Employment Survey which is produced by the Office for National Statistics (ONS). This dataset relies upon a sample of 85,000 businesses across the country, from which these estimates are modelled. As such, there will be some sampling variability which result in the quality of the estimates deteriorating for smaller geographies.

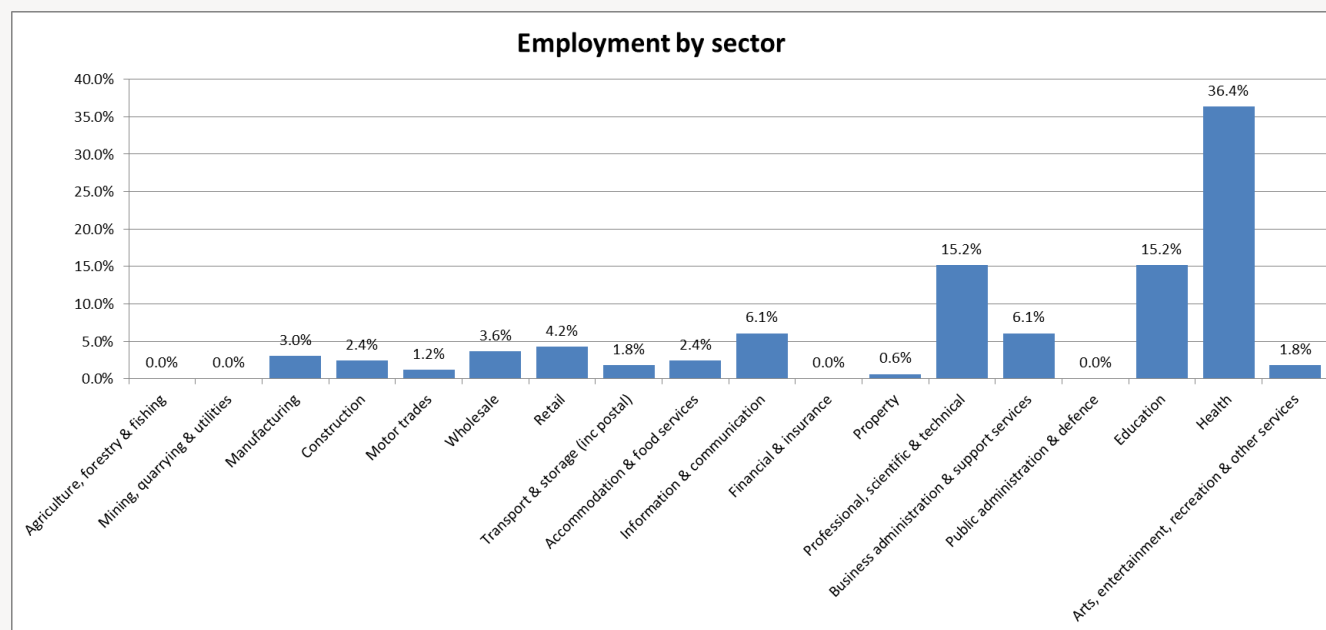

This graph shows the percentage of the workforce by sector, according to the latest Business Register and Employment Survey in 2018. The largest sector employing people in Enham Alamein is Health (36.4%) followed jointly by Education and Professional, Scientific & Technical (both 15.2%).

# Properties

Total number of properties

**356**

## Dwellings

## Estimated Average Value

**13.0%**  
*Terraced*



**£286,849**

**42.3%**  
*Semi-Detached*



**£313,683**

**19.7%**  
*Flat*



**£169,379**

**24.9%**  
*Detached*



**£604,330**

**0.0%**  
*Mobile*

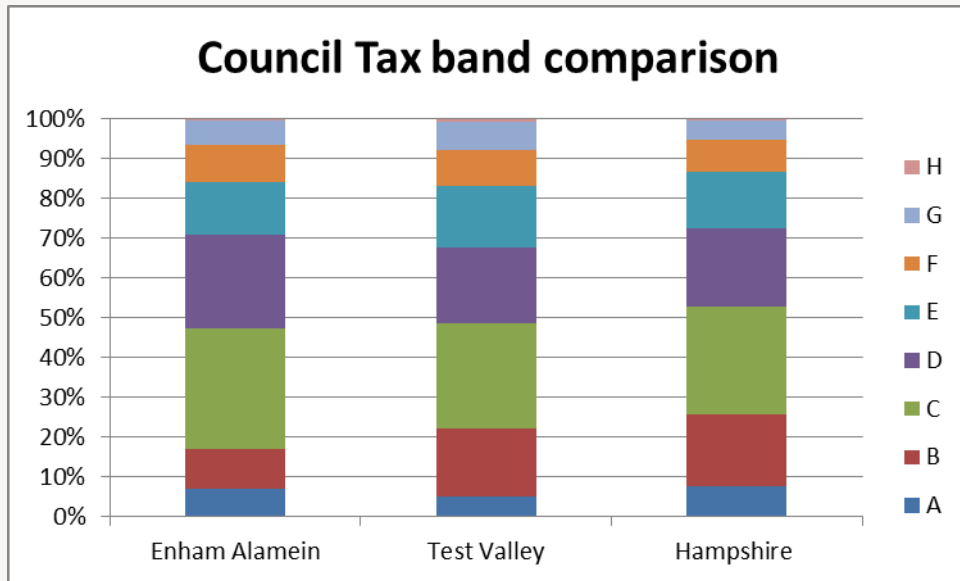





**Figure not available**

According to Zoopla estimates, the average value of a property in Enham Alamein in 2021 is **£466,238**. This is an increase of 12.75% over the past 5 years and makes Enham Alamein the forty-third most expensive parish in Test Valley.

In Hampshire, the average value of a property is £381,137 (a 12% rise in 5 years) whilst in South East England, the average is £424,800 (an 11% rise in 5 years).

## Council Tax Bandings



	Enham Alamein	Test Valley
Bands F-H 	15.4%	16.9%
Bands C-E 	69.4%	60.8%
Bands A-B 	15.2%	22.2%

## Household Tenure

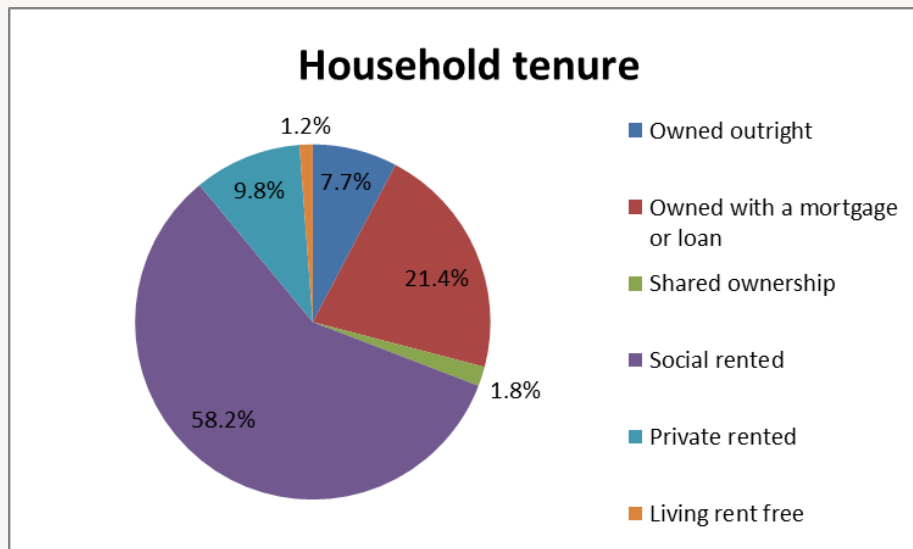

Household tenure refers to the financial arrangements under which people occupy their homes and is taken from the 2011 Census.

This pie chart depicts the tenure of households in Enham Alamein. 29.1% of people in Enham Alamein live in a property which they own outright or with a mortgage or loan. This is significantly lower than both the average for Test Valley, which is 70.3%, and the average for the South East of England, which is 67.6%.

58.2% of residents rent their property from a Housing Association, which is significantly higher than the borough average of 14.4% and is due in part to the [Enham Trust](#) being based in the Parish.

9.8% of residents privately rent their property; this figure is slightly lower than borough average of 12.9%.

# Community facilities

Within Enham Alamein there are a range of community facilities including Enham Village Stores (which has a Post Office), playing fields, Landale Wilson Hall, a church (St Michael and All Angels) and a chapel (St George's). Enham Alamein is also home to the Enham Trust, a charity that supports disabled people to live, work and enjoy life to the full, as independently as possible. The Enham Trust own and manage numerous facilities in the parish including a Charity Shop and Café.

The parish has two schools, Knights Enham Junior School and Knights Enham Infant School, and a doctors surgery. The nearest railway station is located in Andover



# Community plans

Enham Alamein has a **Village Design Statement** which was adopted by Test Valley Borough Council on 15 January 2009 and forms part of the Local Development Framework for the area. The Design Statement aims to describe the character of the village and surrounding countryside and to establish design principles for the landscape, settlement boundaries and nature of buildings.

The Village Design Statement can be accessed using the following link:

<https://www.testvalley.gov.uk/planning-and-building/planningpolicy/village-design-statements/enhamalameinvds>

Details of any community planning exercises your parish is undertaking can be added here. Please get in touch with the Policy Team at the email address below and we will be more than happy to add information at your request.

## Test Valley Borough Council – Policy Team

The information in this profile has been prepared by Test Valley Borough Council's Policy Team. If you have any further queries or would like to talk to us about other information you would like to see, then please contact the Policy Team who will be happy to help:

[policyteam@testvalley.gov.uk](mailto:policyteam@testvalley.gov.uk)