

Upper Clatford Parish Profile



2024



Upper Clatford Parish Profile

This profile provides a summary of the latest available information on the demographic make-up of the parish of Upper Clatford within Test Valley. It looks at information on topics such as the population structure, economic, housing, health and educational information for the parish.

Upper Clatford is one of the Test Valley's fifty-nine parishes. It has an area of **937.18** hectares which represents **1.49%** of the total area of Test Valley; in terms of size, **Upper Clatford** is Test **thirty-first largest** parish. The parish's population is **1,613** and its population density is **1.72** people per hectare, which is lower than the borough's average population density of **2.10** people per hectare.

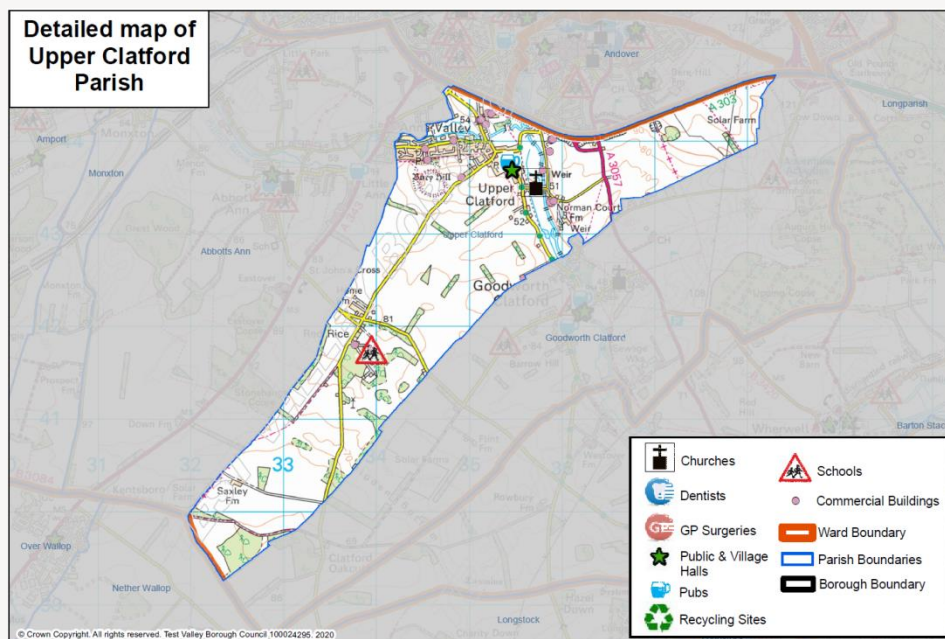

Census Data

Some of the data used in this profile is taken from the 2011 Census; where this is the case, this is clearly labelled. Though this data is from several years ago, the breadth and volume of information the Census collects means it remains a valuable source of data and a reasonable indication of current trends.

Elected Representatives

Hampshire County Councillor

Councillor David Drew

Division: Test Valley Central

Email: CllrD.Drew@hants.gov.uk

Telephone: 01264 357024

Test Valley Borough Councillor

Councillor Susanne Hasselmann

Ward: Anna

Email: cllrshasselmann@testvalley.gov.uk

Telephone: 01264 860741



Councillor Maureen Flood

Ward: Anna

Email: cllrmflood@testvalley.gov.uk

Telephone: 01264 710790

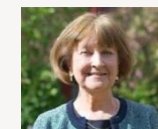

Upper Clatford Parish Council

Chairman: Councillor Peter Heslop

Email: uccclrpvh@gmail.com

Telephone: 01264 359268

Clerk: Eveline Attwood

Email: upperclatfordparishcouncil@gmail.com

Telephone: 07534 336756

Population



1,613

Population 2020



0.7%
decrease



1,602

Estimated population
in 2025



1.22% of Test Valley's population

Age breakdown

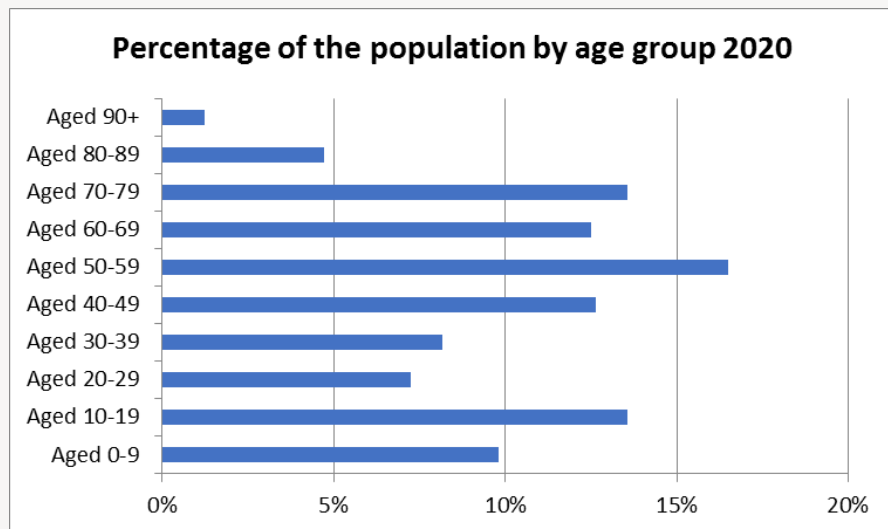

At 23.4% Upper Clatford has a larger percentage of **young people** (aged 0-19) than the borough average of 22.8%. By 2025, the proportion of young people will increase to 23.7%, and will then be 0.7% higher than the borough average.

At 15.4%, Upper Clatford has a smaller percentage of **young adults** (aged 20-39) than the borough average of 19.9%. The proportion of young adults living in the parish is expected to fall by 0.8% between 2020 and 2025, similar to the fall of 1.2% across the borough.

Middle aged residents (aged 40-69) constitute 41.7% of Upper Clatford's population, which is higher than the borough average of 40.2%. This is forecast to decrease slightly to 40.4% by 2025, 0.8% above the borough average.

At 19.5%, Upper Clatford has a higher percentage of those **aged 70 and over**, 2.3% above the borough average. By 2025 this percentage is forecast to increase by 1.7%, a faster rate than the forecast increase for the borough as a whole of 1.5%.

Population Data

This population data is taken from the Small Area Population Forecasts (SAPF), provided by Hampshire County Council. Further information on this is available online at: <https://www.hants.gov.uk/landplanningandenvironment/facts-figures/population/estimates-forecasts>.

Ethnicity

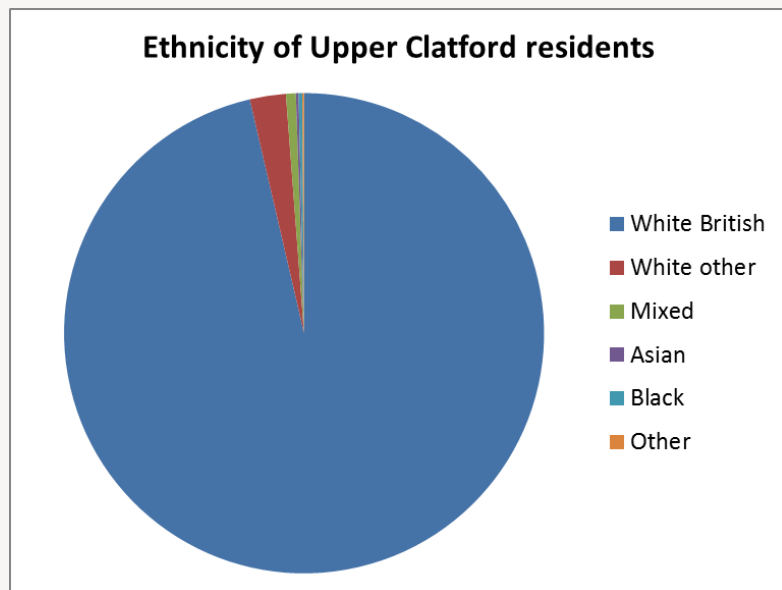

White British	White other	Mixed/multiple ethnic groups	Asian	Black	Other
96.4%	2.4%	0.7%	0.2%	0.2%	0.1%

The graph shows the ethnic groups within Upper Clatford by percentage. In the 2011 Census, 96.4% of Upper Clatford's population identified as White British. This is above the borough average of 93.1%. Upper Clatford's level of ethnic diversity is also lower than England as a whole, where only 79.8% of the population are White British.

Religion

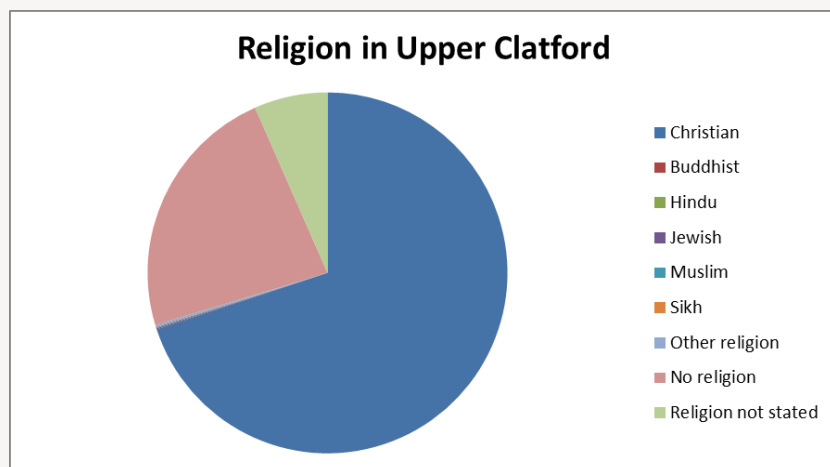

Christian	Buddhist	Hindu	Jewish	Muslim	Sikh	Other religion	No religion	Religion not stated
70.0%	0.1%	0.0%	0.0%	0.1%	0.0%	0.2%	23.1%	6.6%

At the 2011 Census, the majority of Upper Clatford residents (70.0%) classify themselves as Christian, which is higher than the borough average of 65.7% and the English average of 59.8%. The next largest group are those that say they have no religion (23.1%), which is lower than both the Test Valley average (25.1%) and the English average (27.7%). Of those groups that do adhere to a religion, Other Religions are collectively the second largest group at 0.2%, this is 0.2% lower than the equivalent figure for England.

Health

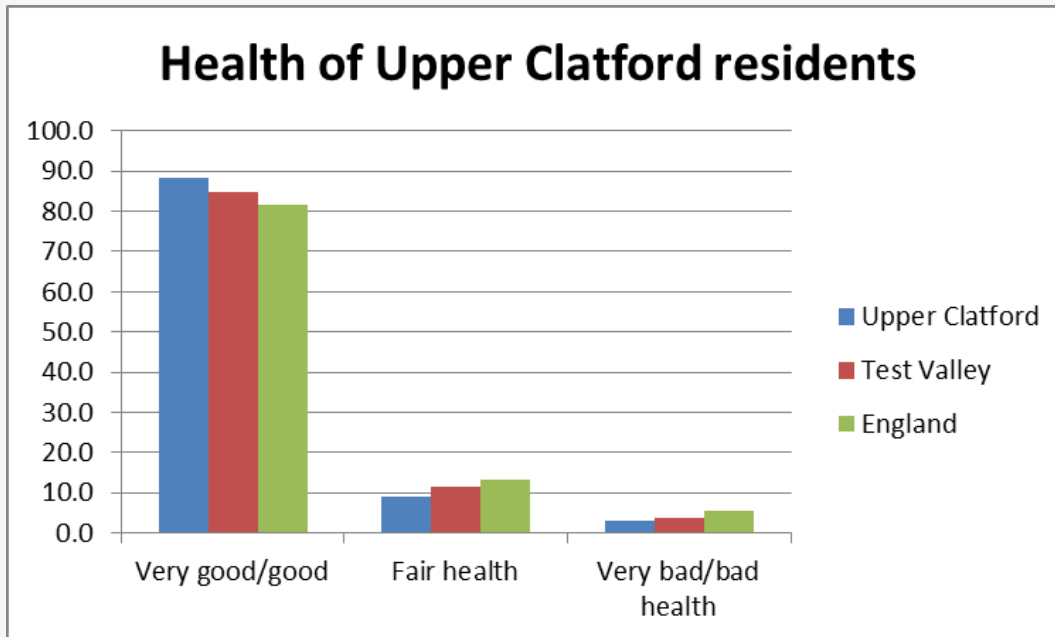

At the 2011 Census, 88.2% of residents in Upper Clatford said they felt that they were in very good or good health. This is higher than the average for Test Valley (84.6%) as well as the average for England (81.4%). 2.9% of the population rated their health as bad or very bad, which is lower than both the borough (3.8%) and English averages (5.4%)

1.6% of Upper Clatford's residents are long term sick or disabled (2011 Census)

Deprivation

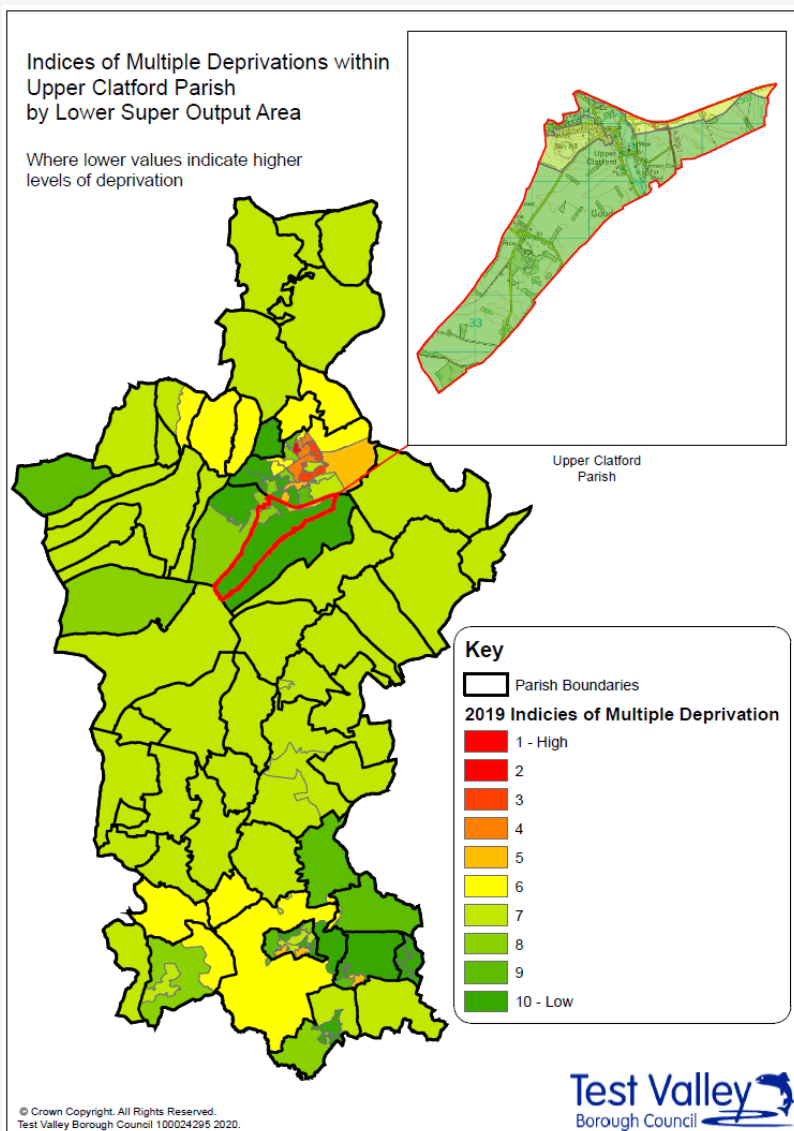

The English Index of Multiple Deprivation 2019 is designed to identify areas where communities lack resources and are in need. To do this, seven factors are considered, which are:

- income deprivation;
- employment deprivation;
- education, skills and training deprivation;
- health deprivation and disability;
- crime;
- barriers to housing and services;
- living environment deprivation.

Areas are scored on each of these factors, and ranked nationally from least deprived to most deprived.

This map shows the deprivation scores for parish of Upper Clatford against all areas in Test Valley. Of 32,844 areas ranked across the country, the vast majority of Upper Clatford ranks 30,545th, this puts it in the **10% of least deprived** areas in the country. A small area of the north-west of the parish (around Bury Hill) ranks 23,229th, placing this area in the top 30% of least deprived areas in the country.

More specifically, the majority of Upper Clatford ranks in the top 20% of most deprived areas when it comes to physical proximity of local services; the area around Bury Hill ranks in the top 10% of most deprived areas for physical proximity of local services.

Further information about the Ministry of Housing, Communities and Local Government 2019 English Indices of Deprivation is available online at: <https://www.gov.uk/government/statistics/english-indices-of-deprivation-2019>

Education and employment

Qualifications

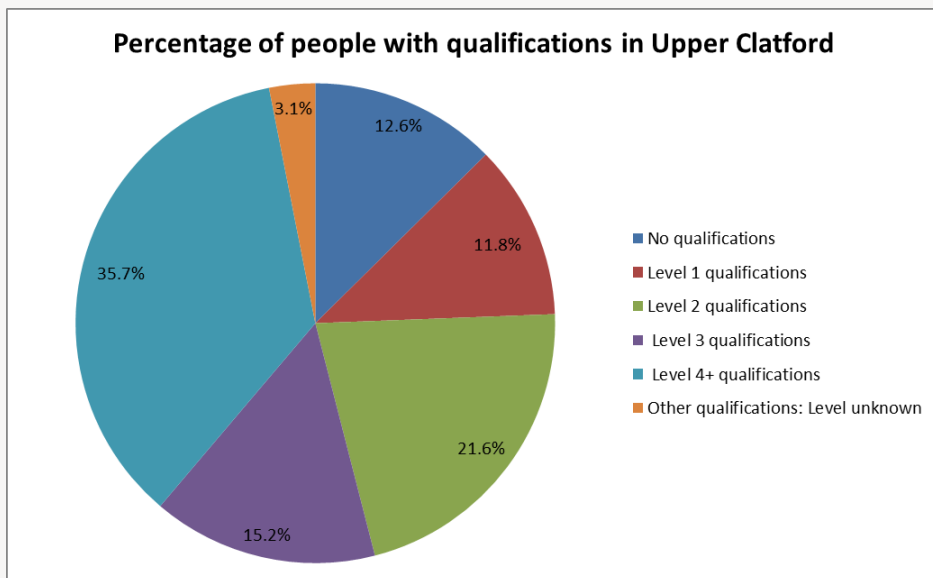

The pie chart shows the qualifications gained by Upper Clatford's residents aged 16-74 years, according to the 2011 Census. 84.3% of people living in Upper Clatford have at least one GCSE or equivalent qualification, a figure which is higher than the Test Valley average of 77.6%. Additionally, 3.1% of residents have an unknown qualification, which is similar to the borough average. This means that 12.6% of Upper Clatford residents between 16 and 74 have no academic, vocational or professional qualifications, which is 5.8% lower than the borough average. In addition, 35.7% of Upper Clatford residents have a level 4 qualification or above, which is equivalent to at least an undergraduate degree. This is higher than the borough average of 30.5%.

No qualifications	No academic or professional qualifications.
Level 1	1+'O' level passes, 1+CSE/GCSE any grades, NVQ level 1, Basic/Essential skills, NVQ Level 1.
Level 2	5+'O' level passes, 5+GCSEs (grades A*-C) 1 A level/2-3 AS levels. City and Guilds Craft, Apprenticeship, NVQ level 2.
Level 3	2+'A' levels, Higher School certificate, NVQ level 3, City and Guilds Advanced Craft, BTEC National.
Level 4/5	Degree (for example BA, BSc) higher degree (for example Master's, PhD, PGCE), NVQ levels 4 and 5, Qualified Teacher status, Nurse or Accountancy. BTEC Higher level.
Other qualification	Level unknown, vocational/work-related Qualifications, Foreign qualifications.

Economic Activity

Economic activity (count)

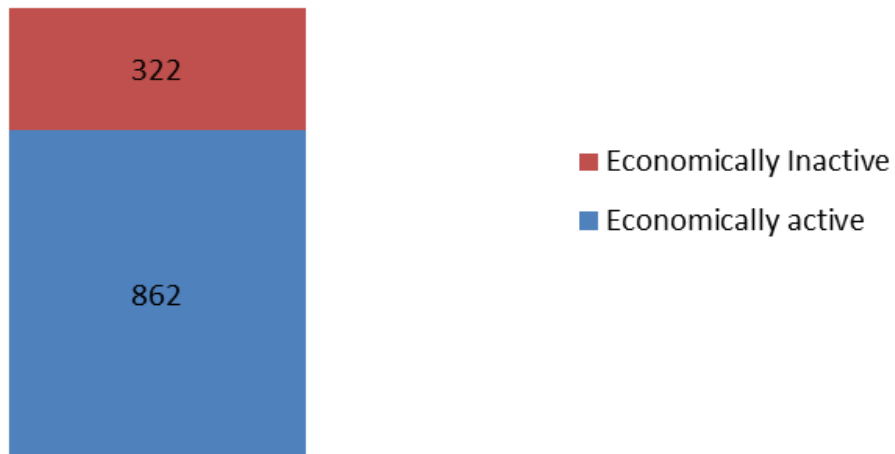

According to the 2011 Census, 72.8% of Upper Clatford's residents aged 16-74 are economically active, lower than Test Valley as a whole where the figure is 73.4% of residents. This includes people in full-, part- and self-employment, those who are actively seeking a job, and full-time students.

The remaining 27.2% of residents aged 16-74 are economically inactive, compared to 26.6% of Test Valley residents. This includes people who are retired, long-term sick or disabled, or who look after the home and family.

Employment by sector

Following the Local Government Boundary Commission for England (LGBCE) review in 2017, new Ward and Parish boundaries have been introduced in Test Valley. Hence, this information has been produced on a 'best fit' basis, it's not an exact representation of Upper Clatford but provides as good an indication as is currently feasible.

This data is taken from the 2018 UK Business Register and Employment Survey which is produced by the Office for National Statistics (ONS). This dataset relies upon a sample of 85,000 businesses across the country, from which these estimates are modelled. As such, there will be some sampling variability which result in the quality of the estimates deteriorating for smaller geographies.

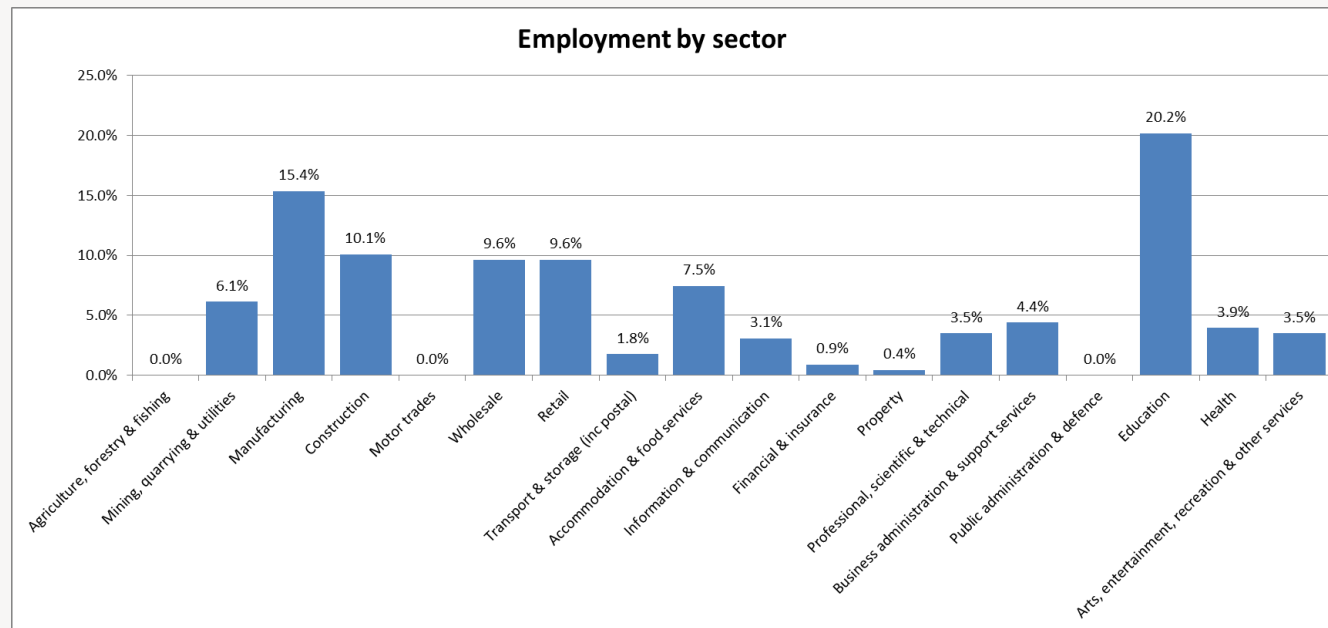

This graph shows the percentage of the workforce by sector, according to the latest Business Register and Employment Survey in 2018. The largest sector employing people in Upper Clatford is Education (20.2%) followed by Manufacturing (15.4%) and Construction (10.1%).

Properties

Total number of properties

656

Dwellings

Estimated Average Value

15.9%
Terraced



£259,553

31.4%
Semi-Detached



£318,654

7.6%
Flat



£148,461

45.0%
Detached



£632,729

0.2%
Mobile

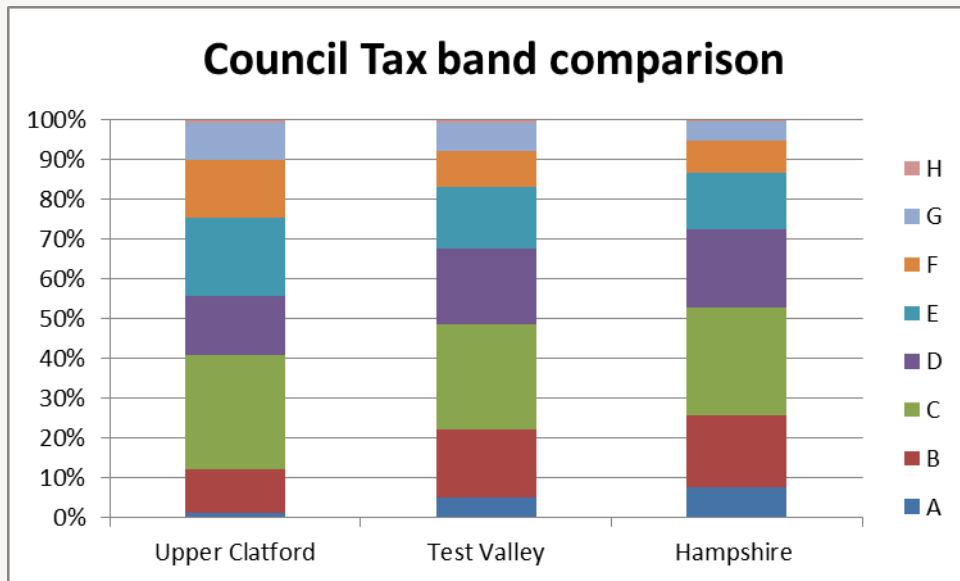





Figure not available

According to Zoopla estimates, the average value of a property in Upper Clatford in 2020 is **£439,355**. This is an increase of 20% over the past 5 years and makes Upper Clatford the forty-second most expensive parish in Test Valley.

In Hampshire, the average value of a property is £367,727 (a 21% rise in 5 years) whilst in South East England, the average is £408,651 (a 22% rise in 5 years).

Council Tax Bandings



	Upper Clatford	Test Valley
Bands F-H 	24.5%	16.9%
Bands C-E 	63.4%	60.8%
Bands A-B 	12.0%	22.2%

Household Tenure

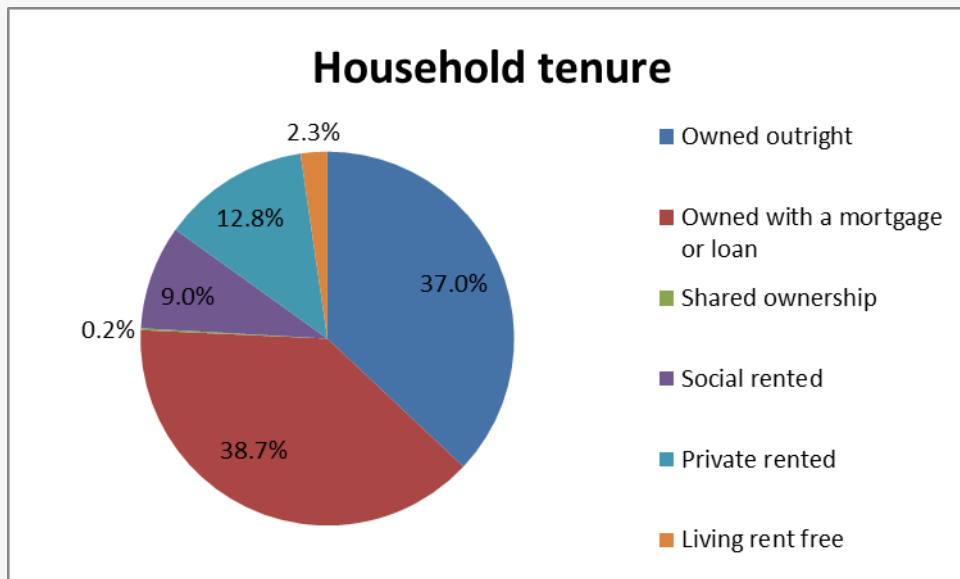

Household tenure refers to the financial arrangements under which people occupy their homes and is taken from the 2011 Census.

This pie chart depicts the tenure of households in Upper Clatford. 75.7% of people in Upper Clatford live in a property which they own outright or with a mortgage or loan. This is higher than both the average for Test Valley, which is 70.3%, and the average for the South East of England, which is 67.6%.

9.0% of residents rent their property from a Housing Association, which is lower than the borough average of 14.4%.

12.8% of residents privately rent their property; this figure is very similar to the borough average of 12.9%.

Community facilities

Within Upper Clatford there are a range of community facilities including a sports field and pavilion, The Crook and Shears pub, King Edward VII Memorial Hall and All Saints' Church.

The parish has one school, the independent preparatory Farleigh School. Aside from this, the nearest schools are located either in Andover or in neighbouring Goodworth Clatford. The nearest health facilities and railway station are also located in Andover.



Community plans

Upper Clatford has a **Village Design Statement** which was adopted by Test Valley Borough Council in February 2002 as Supplementary Planning Guidance. The design statement provides a description of the natural and man-made features of the village of Upper Clatford that are regarded by the members of the community as particularly distinctive. The document provides a guide to ensure that future development and change is managed to respect and preserve the character and distinctiveness of the village. It should thus contribute positively to protecting and enhancing the special nature and qualities of the community that is Upper Clatford today.

The Village Design Statement can be accessed using the following link:

<https://www.testvalley.gov.uk/planning-and-building/planningpolicy/village-design-statements/upperclatfordannavalleyvds>

Upper Clatford also has a **Neighbourhood Plan**, this was 'made' following a positive referendum in May 2021. The plan explores issues that are important to the parish, set out a vision for the area and provide planning policies relating to the use and development of land.

The Neighbourhood Plan can be accessed using the following link:

<https://www.testvalley.gov.uk/planning-and-building/planningpolicy/neighbourhood-planning/upper-clatford-neighbourhood-plan>

Test Valley Borough Council – Policy Team

The information in this profile has been prepared by Test Valley Borough Council's Policy Team. If you have any further queries or would like to talk to us about other information you would like to see, then please contact the Policy Team who will be happy to help:

policyteam@testvalley.gov.uk